

ALL PAVEMENTS SHALL COMPLY WITH AS/NZ 4586:1999 STANDARDS CLASS W (LOW) FOR SLIP RESISTANCE ON PUBLIC AND PRIVATE PROPERTY

EXISTING TREES TO BE PROTECTED DURING CONSTRUCTION. THE METHODS OF TREE PROTECTION SHALL COMPLY WITH AUSTRALIAN STANDARD 4970:2009 - 'PROTECTION OF TREES ON DEVELOPMENT SITES' (IF NO DETAILED ARBORICULTURAL IMPACT REPORT IS REQUIRED).

- IRRIGATION NOTES:
- \* BACKFLOW PREVENTION VALVES ESSENTIAL FOR ALL SYSTEMS.
  - \* CONNECTION TO COMMON TAP FOR COMMON AREAS ONLY (GARDENS ONLY).
  - \* AUTOMATIC SYSTEMS AT COUNCILS DISCRETION
  - \* LOCATION OF SUGGESTED POSITIONING OF PIPES AS INDICATED ON DRAWING.
  - \* 19MM LOW DENSITY POLY PIPE PREFERRED DIAMETER OF PIPING.
  - \* PIPE TO BE BURIED TO A MINIMUM DEPTH OF 100MM.
  - \* NOZZLES WITH FLOW RATE ADJUSTERS PREFERRED.
  - \* REFER TO RELEVANT AS3500 AND SYDNEY WATER WHERE APPLICABLE.

PLANT SCHEDULE				
BOTANIC NAME	KEY	QTY	POT SIZE	HT (M)
BANKSIA 'BOLD AND GOLD' (DWARF BANKSIA)*	BB	4	200MM	1
CALLISTEMON 'GREAT BALLS OF FIRE' (BOTTLEBRUSH)*	CG	17	200MM	1.5
CAMELLIA 'LITTLE LIANE' (DWARF CAMELLIA)	CL	21	200MM	TRIMMED
DIANELLA 'BREEZE' (FLAX LILY)*	DB	8	150MM	0.5
DORYANTHES EXCELSA (GYMEA LILY)*	DE	5	200MM	1.5
LIRIOPE 'EVERGREEN GIANT' (LIRIOPE)	LE	12	150MM	0.5
LIRIOPE 'VARIEGATA'	LV	25	150MM	0.5
NEPALESE BLUE BAMBOO	NBB	3	250MM	3
OPHIPOGON 'NIGRA'	ON	30	150MM	SPREAD
PHILODENDRON 'XANADU' (PHILODENDRON)	PX	4	150MM	0.5
TRACHELOSPERMUM TRICOLOUR	TJ	16	150MM	SPREAD

\* = NATIVE SPECIES

TYPICAL TREE PROTECTION DETAIL - (NTS) (IF NO ARBORIST REPORT REQUIRED)

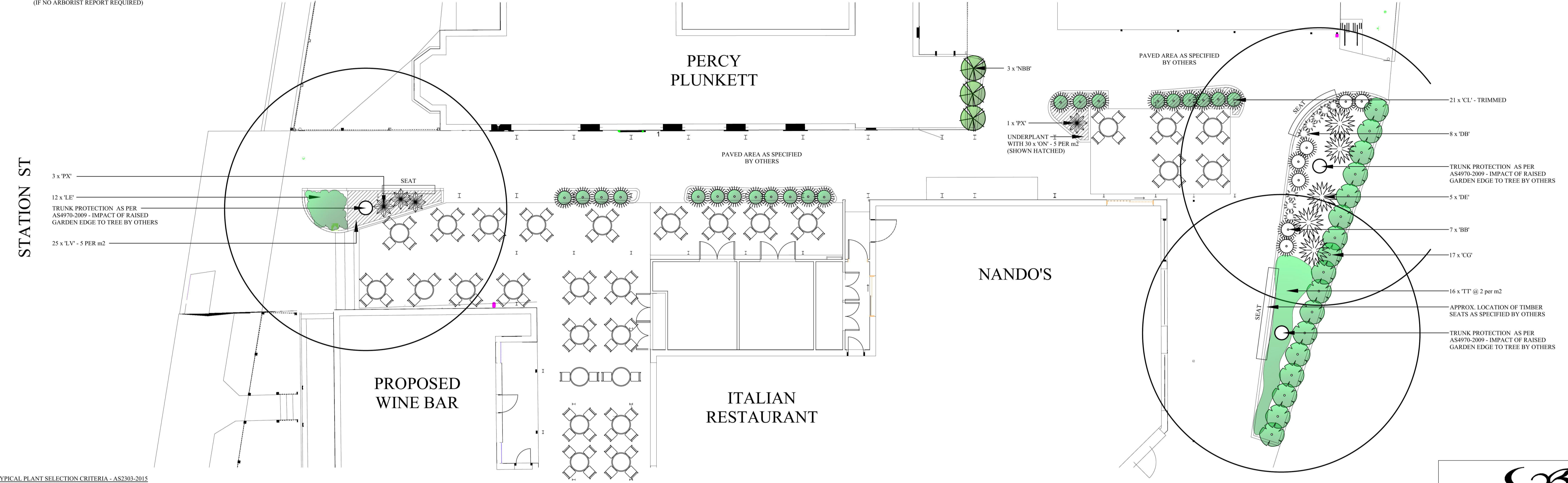

TYPICAL PLANT SELECTION CRITERIA - AS2303:2015 TREE STOCK FOR LANDSCAPE USE FOR FULL SPEC

- ENSURE GOOD HEALTH AND VIGOUR. ENSURE FREEDOM FROM PESTS, DISEASES AND INJURY.
- SPECIMENS SHOULD BE SELF SUPPORTING AT TIME OF PLANTING - STAKING ONLY TO BE USED WHEN NECESSARY - 1 GROWING SEASON MAX.
- ENSURE EVIDENCE OF STEM TAPER - (INCREASE IN CALIPER DOWN THE STEM).
- PRUNING:-
- \*ENSURE CLEAN STEM HEIGHT DOES NOT EXCEED 40% OF PLANT HEIGHT.
  - \*ENSURE CUTS ARE AT BRANCH COLLAR ARE CLEAN WITH NO TEARS.
- ENSURE APICAL DOMINANCE FOR TREES WITH TYPICAL EXCURRENT FORM - LEADER DEVIATION <15%.
- ENSURE GOOD CROWN SYMMETRY AND SOUND STEM JOINTS - NO INCLUDED BARK.
- ENSURE SPECIMENS / BATCHES ARE CLEARLY LABELED - NOTING SPECIES CULTIVAR / VARIETY.
- ENSURE SPECIMENS ARE FREE OF GIRDLING AND SUCKERING ROOTS.
- ENSURE TRUNK POSITION IS WITHIN 10% OF POT CENTRE. IF TREE IS GRAFTED ENSURE SCION AND ROOTSTOCK ARE SOUND.

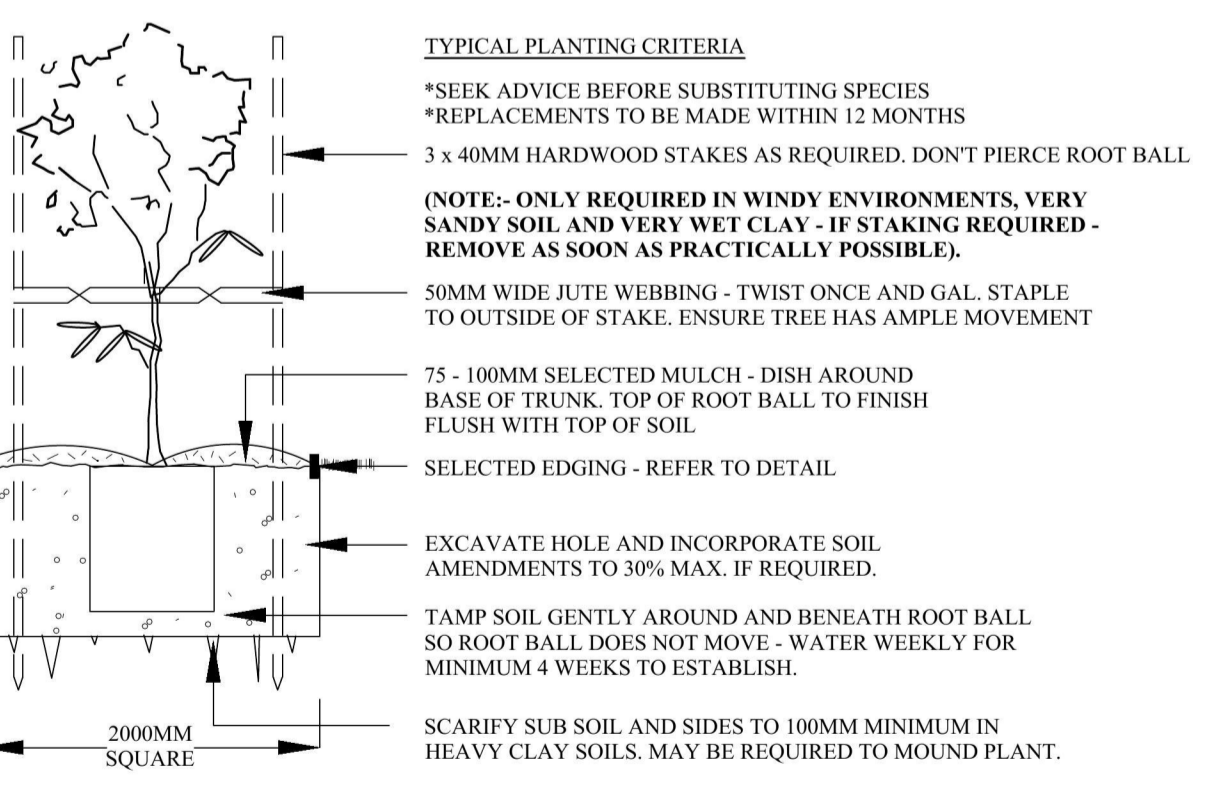

45-75LTR TYPICAL PLANTING (NTS)

NOTE:- MONACO DESIGNS PL RESERVES THE RIGHT NOT TO UNDERTAKE NOR SUPPLY CERTIFICATION FOR OCCUPATION CERTIFICATE.

NOTE:- TO AID COMPLIANCE WITH BASIX LEGISLATION, PLANTS (WHERE APPLICABLE) HAVE BEEN SELECTED FROM THE LOCAL CITY COUNCIL / SHIRE PLANT LISTS.

NOTE:- LOCATION OF SEWER MAINS / LINES, WATER PIPES, UNDERGROUND ELECTRICITY AND OTHER SERVICES MUST BE OBTAINED PRIOR TO COMMENCEMENT OF ANY WORK ON SITE. DIAL BEFORE YOU DIG 1100.

CONTRACTORS NOTE:- CALCULATED AREAS DETERMINED BY CAD AND HAVE BEEN ROUNDED UP FOR USE AS A GUIDE ONLY. ALLOW STANDARD PERCENTAGES FOR CUTTING AND WASTAGE. CONFIRM DIMENSIONS AND NUMBERS PRIOR TO QUOTING / ORDERING.

COPYRIGHT:- THIS PLAN AND DESIGN IS THE PROPERTY OF MONACO DESIGNS PL. IT IS NOT TO BE COPIED OR REPRODUCED WITHOUT THE WRITTEN PERMISSION OF THE COMPANY. REPRODUCTION PARTLY OR IN FULL CONSTITUTES AN INFRINGEMENT OF COPYRIGHT. FULL TERMS AND CONDITIONS CAN BE OBTAINED FROM MONACO DESIGNS WEBSITE, OR UPON REQUEST. THIS PLAN MAY ONLY BE UTILISED FOR ITS INTENDED PURPOSE ONCE PAYMENT HAS BEEN RECEIVED IN FULL, OR AS PER OUR LETTER OF AGREEMENT. UNAUTHORISED USAGE, REPRODUCTION OR STORAGE SHALL BE TAKEN AS AN ACCEPTANCE OF A USAGE FEE OF \$2200 PER PLAN / SHEET OR PART THEREOF FOR EACH AND EVERY USE.



- PLANTING AND MAINTENANCE NOTES
- \* GLAZED OR POLISHED PLANTING HOLES, PARTICULARLY IN CLAY SOILS SHOULD BE AVOIDED. PLANTS TO BE MOUNDED WITHIN THESE SOIL TYPES.
  - \* PLANTS SHOULD BE PLANTED STRAIGHT, WITH THE TOP OF THE ROOT BALL LEVEL WITH OR SLIGHTLY LOWER THAN THE SOIL SURFACE.
  - \* PLANTS SHOULD BE WATERED AS SOON AS POSSIBLE AFTER PLANTING.
  - \* PLANTING SHOULD BE AVOIDED AT THE HEIGHT OF SUMMER (DECEMBER - JANUARY)
  - \* PLANTS SHOULD BE WATERED AT LEAST WEEKLY FOR SIX WEEKS TO AID ESTABLISHMENT. WATER CRYSTALS MAY BE USED TO REDUCE THE AMOUNT OF WATER REQUIRED.
  - \* IF A FERTILISER IS TO BE APPLIED, A SLOW RELEASE 8 - 9 MONTH PLANT FOOD PREFERRED.
  - \* ONLY SPECIES WITHIN THE LANDSCAPE PLAN SHOULD BE PLANTED. PERMISSION SHOULD BE SOUGHT BEFORE ALTERING THE PLANT SPECIES LIST (ON MOST OCCASIONS NURSERIES CAN SUBSTITUTE).
  - \* STOCK SHOULD BE FREE OF PESTS, DISEASE AND WEEDS AND NOT POT BOUND.
  - \* REPLACEMENT PLANTS SHOULD BE MADE AVAILABLE FOR ANY LOSSES OF PLANT STOCK THAT MAY OCCUR FOR A MINIMUM 12 MONTH PERIOD.
  - \* WEEDS SHOULD BE REMOVED ON A FORTNIGHTLY BASIS.
  - \* PEST OR DISEASE SAMPLES TO THE LOCAL NURSERY FOR IDENTIFICATION AND APPROPRIATE REMEDY.

- GENERAL NOTES:-
- \* LANDSCAPE CONTRACTOR TO CHECK DA CONDITIONS AND STAMPED LANDSCAPE PLAN BEFORE COMMENCING WORKS TO ENSURE NO ADDITIONS / AMENDMENTS TO PLAN.
  - \* GARDEN BEDS IN OSD BASIN TO CONSIST OF NON FLOATABLE DECORATIVE GRAVEL.
  - \* REFER TO HYDRAULICS ENGINEERS PLAN FOR OSD DETAILS / FINAL LEVELS.
  - \* MULCHED PLANTING BEDS TO BE A MINIMUM DEPTH OF 75MM AS SELECTED.
  - \* CONTRACTORS RESPONSIBILITY TO CHECK AND ADJUST SOIL pH AS REQUIRED.
  - \* PROVIDE TIMBER EDGE AS A MINIMUM BENEATH FENCING / GATES TO DEFINE TURF AND GARDEN BEDS / PATHWAYS. EDGING TO BE PROVIDED TO ALL AREAS WHERE DIFFERING MATERIALS MEET, ie TURF / GARDEN, TURF / GRAVEL PATH ETC.
  - \* WEED MAT BENEATH GRAVEL PATHWAYS REQUIRED TO LIMIT MUD TRACKING.
  - \* PREMIUM ORGANIC GARDEN MIX TO BE USED.
  - \* ALL PLANTS TO BE HEALTHY AND VIGOROUS.
  - \* CONTRACTOR TO MAKE GOOD TURF ON NATURE STRIP POST CONSTRUCTION.
  - \* DO NOT SCALE ARCHITECTURAL SETOUT FROM LANDSCAPE DRAWING.
  - \* EXISTING TREE SPREAD APPROXIMATE ONLY. REFER TO TREE REPORT WHEN APPLICABLE.
  - \* SITE SURVEY PROVIDED BY OTHERS.
  - \* BUFFALO TURF PREFERRED OVER KIKUYU.

**MONACO**  
DESIGNS PL

14 York Street, Glenbrook NSW, 2773  
ph & fax: 0247395136 mb: 0409123200  
email: paul@monaco.net.au

PROJECT:  
**DINING RE-DEVELOPMENT**

ADDRESS:  
STATION STREET,  
PENRITH

CLIENT:  
NEPEAN VILLAGE SQUARE

TITLE:  
**DA  
LANDSCAPE CONCEPT**

DATE:	SCALE:	SHEET No:
15 OCT 19	1 : 100 - A1	<b>1 OF 1</b>
JOB No.	DRAWN:	
5395	CJ / PM	

TREE REPORTS  
LANDSCAPE PLANS  
VEGETATION MANAGEMENT PLANS