

KFC®

DA SUBMISSION

123 MULGOA RD

PENRITH NSW 2750

ARCHITECTURAL DRAWINGS (A1)		
DRAWING	DESCRIPTION	REV
A000	TITLE / INDEX SHEET, LOCALITY PLAN	A
A001	DEMOLITION SITE & SIGNAGE PLAN	A
A002	PROPOSED SITE & SIGNAGE PLAN	A
A003	SIGNAGE DETAILS	A
A100	DEMOLITION PLAN	A
A101	PROPOSED FLOOR PLAN	A
A200	EXTERNAL ELEVATIONS SHEET 1	A
A201	EXTERNAL ELEVATIONS SHEET 2	A
A202	EXTERNAL ELEVATIONS SHEET 3	A
A203	EXTERNAL ELEVATIONS SHEET 4	A
A300	SECTION A-A	A
A900	3D PERSPECTIVES - EXTERNAL SHEET 1	A
A901	3D PERSPECTIVES - EXTERNAL SHEET 2	A

BD

ARCHITECTURE
INTERIORS

Suite 14 / Level 3 /
22-36 Mountain Street
Ultimo NSW 2007

T 02 9281 6177
F 02 9281 0177
BDAI.COM.AU



NOTE: WORK TO COMPLY WITH
AS 4674 2004 CONSTRUCTION &
FITOUT OF FOOD PREMISES

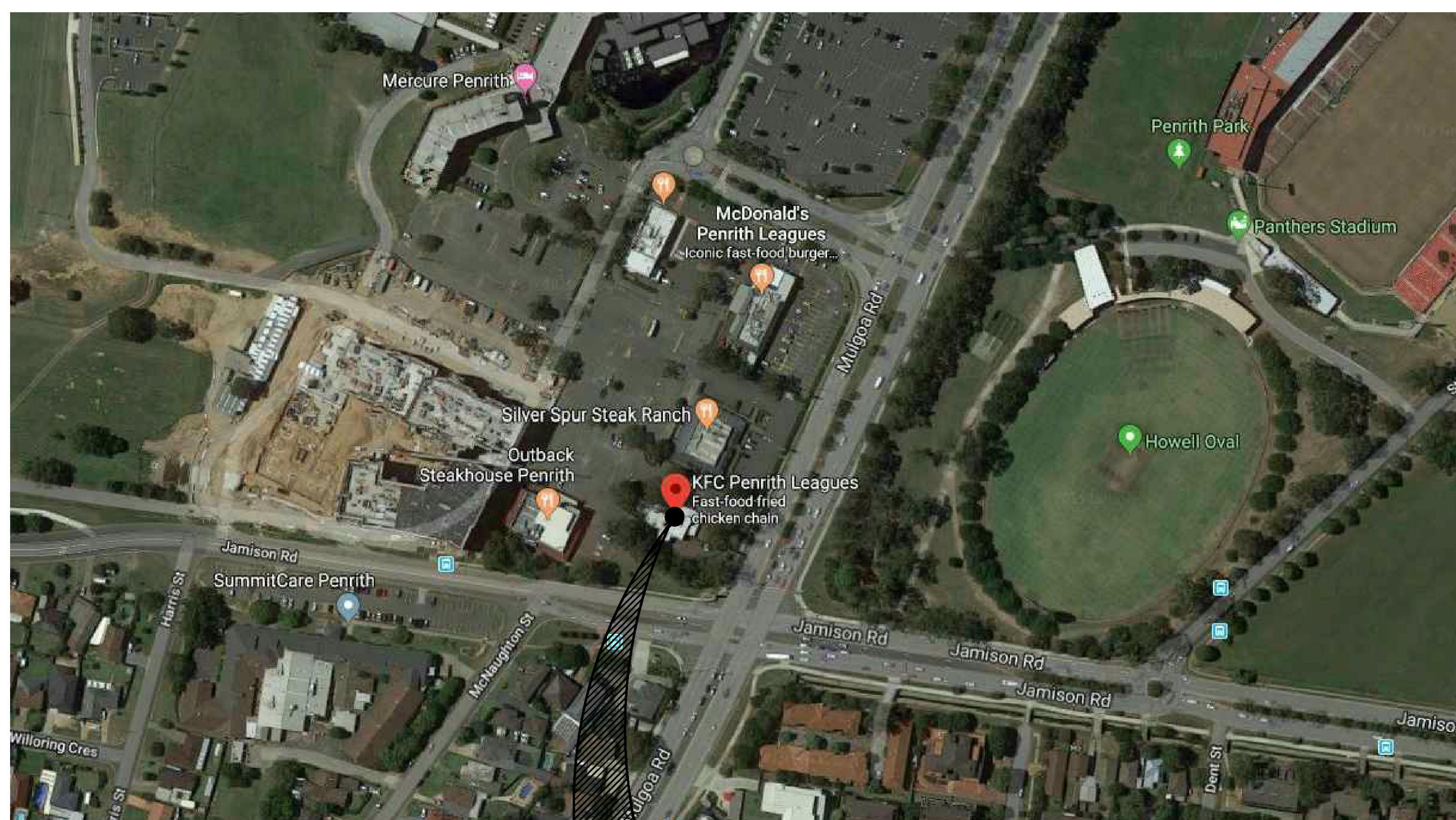

SITE PLAN

KFC PENRITH LEAGUES
123 Mulgoa Rd, Penrith NSW 2750

DA ISSUED

project
KFC PENRITH LEAGUES
123 MULGOA RD
PENRITH NSW 2750

drawing

COVER SHEET

project ref	date	checked
19157	OCT 2019	MB
scale	dwg. no.	rev.
1:50 @A1 1:100 @A3	A000	A

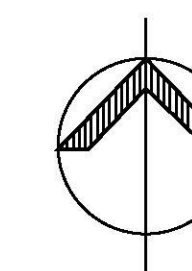

amendments

date	notes	rev.
15.10.19	DA ISSUED	A

Contractor shall verify all levels and dimensions on site prior to commencing any work or shop drawings. Figured dimensions to be used - do not scale.
© Copyright in the property of Barnardo Design Pty Ltd. ACN 117 141 376
No design, concept, details and information described in the drawings are copyright.
Other than for the purposes prescribed under the Copyright Act, no part of it may
in any form or by any means be used or reproduced without prior written permission.

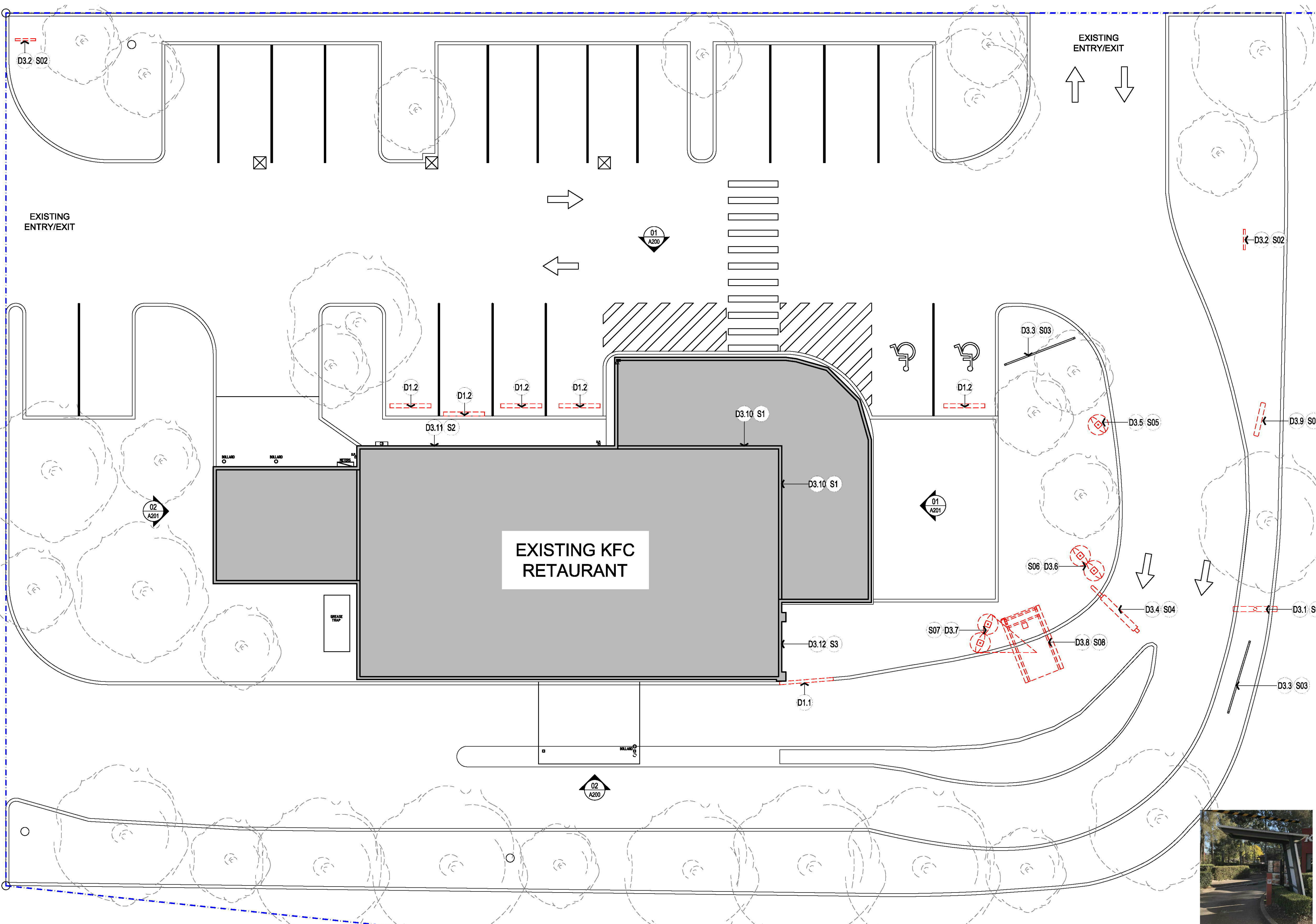

- DEMOLITION SCOPE NOTES:**
- D1.0 **SITE WORKS**
 - D1.1 **KERB** - ALLOW TO REMOVE KERB & MAKE GOOD SURFACE. READY TO ACCEPT NEW KERB
 - D1.2 **WHEEL STOP** - ALLOW TO REMOVE CONCRETE WHEEL STOP, MAKE GOOD SURFACE. READY TO ACCEPT NEW RUBBER WHEEL STOP
 - D2.0 **EXTERIOR BUILDING WORKS**
 - D2.1 **NIL**
 - D3.0 **SIGNAGE**
 - D3.1 **PYLON SIGN** - ALLOW TO REMOVE EXTG PYLON SIGN TO SUIT CURRENT BRAND STANDARDS. (S01)
 - D3.2 **DIRECTIONAL SIGN** - ALLOW TO REMOVE & MAKE GOOD SURFACE (S02). BUILDER TO CHECK EXISTING FOOTINGS ARE ADEQUATE FOR NEW DIRECTIONAL SIGNS AT TENDER STAGE. IF NOT PLEASE ALLOW FOR MODIFICATIONS TO FOOTING PADS TO SUIT.
 - D3.3 **BANNER SIGN** - ALLOW TO RETAIN & MAKE GOOD EXTG STRUCTURE. PREPARE FOR NEW PAINT FINISH. (S03)
 - D3.4 **HEIGHT BAR** - ALLOW TO REMOVE & PREPARE FOR HEIGHT BAR TO SUIT CURRENT BRAND STANDARDS. (S04)
 - D3.5 **PROMOTIONAL BOARD** - ALLOW TO REMOVE & MAKE GOOD LANDSCAPING AREA. (S05)
 - D3.6 **PROMOTIONAL BOARD** - ALLOW TO REMOVE & REPLACE WITH NEW DIGITAL PROMOTIONAL BOARD TO SUIT CURRENT BRAND STANDARDS (S06)
 - D3.7 **MENUBOARDS & SPEAKER** - ALLOW TO REMOVE & REPLACE WITH NEW DIGITAL TRIPLE STACK MENUBOARDS & DIGITAL SPEAKER DISPLAY TO SUIT CURRENT BRAND STANDARDS. (S07)
 - D3.8 **DT AWNING** - ALLOW TO REMOVE & REPLACE WITH NEW AWNING TO SUIT CURRENT BRAND STANDARDS. (S07)
 - D3.9 **CLEARANCE SIGN** - ALLOW TO REMOVE & REPLACE WITH NEW AWNING TO SUIT CURRENT BRAND STANDARDS. (S08)
 - D3.10 **BUILDING SIGN (COLONEL)** - ALLOW TO REMOVE & REPLACE WITH NEW TO SUIT CURRENT BRAND STANDARDS. (S1)
 - D3.11 **BUILDING SIGN (KFC RED LETTER SET)** - ALLOW TO REMOVE. MAKE GOOD WALL, READY TO ACCEPT NEW FINISH. (S2)
 - D3.12 **BUILDING SIGN (KFC WHITE LETTER SET)** - ALLOW TO REMOVE & REPLACE WITH NEW TO SUIT CURRENT BRAND STANDARDS. (S3)

- SIGNAGE LEGEND**
- S01 PYLON SIGN - EXTG
 - S02 DIRECTIONAL SIGN - EXTG
 - S03 BANNER SIGN - EXTG
 - S04 HEIGHT BAR - EXTG
 - S05 PREVIEW BOARD - EXTG
 - S06 PROMOTIONAL BOARD - EXTG
 - S07 MENUBOARDS - EXTG
 - S08 DT AWNING - EXTG
 - S09 CLEARANCE SIGN - EXTG
 - S1 COLONEL SIGN - EXTG
 - S2 KFC RED LETTERSET - EXTG
 - S3 KFC WHITE LETTERSET - EXTG

- DEMOLITION SCOPE NOTES:**
- D3.5 **PROMOTIONAL BOARD** - ALLOW TO REMOVE & MAKE GOOD LANDSCAPING AREA. (S05)
 - D3.6 **PROMOTIONAL BOARD** - ALLOW TO REMOVE & REPLACE WITH NEW DIGITAL PROMOTIONAL BOARD TO SUIT CURRENT BRAND STANDARDS (S06)
 - D3.7 **MENUBOARDS & SPEAKER** - ALLOW TO REMOVE & REPLACE WITH NEW DIGITAL TRIPLE STACK MENUBOARDS & DIGITAL SPEAKER DISPLAY TO SUIT CURRENT BRAND STANDARDS. (S07)
 - D3.8 **DT AWNING** - ALLOW TO REMOVE & REPLACE WITH NEW AWNING TO SUIT CURRENT BRAND STANDARDS. (S07)
 - D3.9 **CLEARANCE SIGN** - ALLOW TO REMOVE & REPLACE WITH NEW AWNING TO SUIT CURRENT BRAND STANDARDS. (S08)
 - D3.10 **BUILDING SIGN (COLONEL)** - ALLOW TO REMOVE & REPLACE WITH NEW TO SUIT CURRENT BRAND STANDARDS. (S1)
 - D3.11 **BUILDING SIGN (KFC RED LETTER SET)** - ALLOW TO REMOVE. MAKE GOOD WALL, READY TO ACCEPT NEW FINISH. (S2)
 - D3.12 **BUILDING SIGN (KFC WHITE LETTER SET)** - ALLOW TO REMOVE & REPLACE WITH NEW TO SUIT CURRENT BRAND STANDARDS. (S3)



S09 CLEARANCE SIGN (EXTG) - NTS

S1 COLONEL SIGN (EXTG) - NTS

S2 RED LETTER (EXTG) - NTS

S3 WHITE LETTER (EXTG) - NTS



S01 PYLON SIGN (EXTG) - NTS

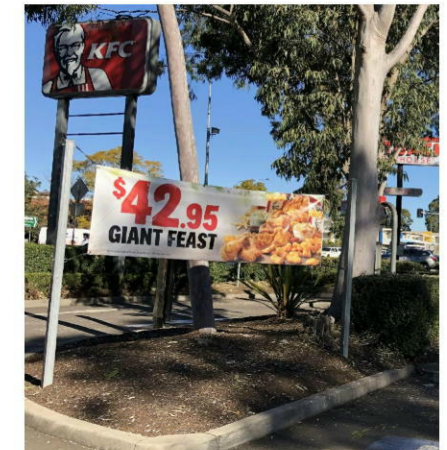

S02 DIRECTIONAL SIGN (EXTG) - NTS

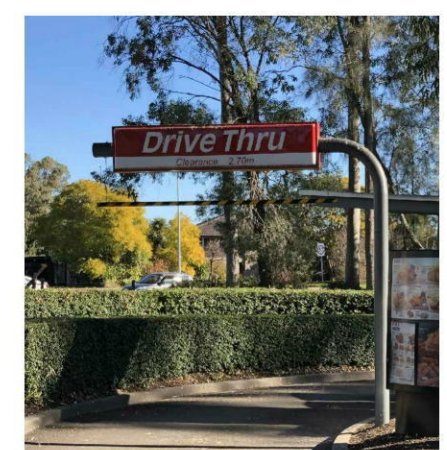

S03 BANNER SIGN (EXTG) - NTS

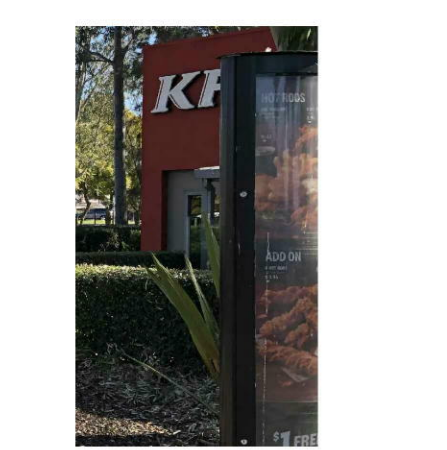

S04 HEIGHT BAR (EXTG) - NTS



S05 PREVIEW BOARD (EXTG) - NTS

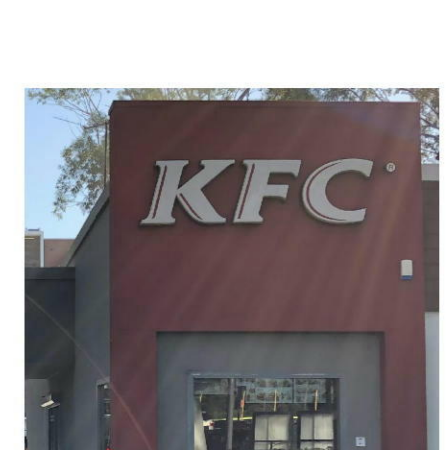

S06 PROMOTIONAL BOARD (EXTG) - NTS



S07 MENUBOARD (EXTG) - NTS

S08 DT AWNING (EXTG) - NTS



BD
ARCHITECTURE
INTERIORS
Suite 14 / Level 3 /
22-36 Mountain Street
Ultimo NSW 2007
T 02 9281 6177
F 02 9281 0177
BDAI.COM.AU



NOTE: WORK TO COMPLY WITH
AS 4674 2004 CONSTRUCTION &
FITOUT OF FOOD PREMISES
[Red dashed box symbol] DENOTES DEMOLITION WORK

DA ISSUED

project
KFC PENRITH LEAGUES
123 MULGOA RD
PENRITH NSW 2750
drawing

DEMOLITION SITE PLAN

project ref	date	checked
19157	OCT 2019	MB
scale	dwg. no.	rev.
1:50 @A1 1:100 @A3	A001	A

date	notes	rev.
15.10.19	DA ISSUED	A

Contractor shall verify all levels and dimensions on site prior to commencing any work or shop drawings. Figured dimensions to be used - do not scale.
© Copyright in the property of Barnardo Design Pty Ltd. ACN 117 141 376
No design, concept, details and information described in the drawings are copyright.
Other than for the purposes prescribed under the Copyright Act, no part of it may
in any form or by any means be used or reproduced without prior written permission.

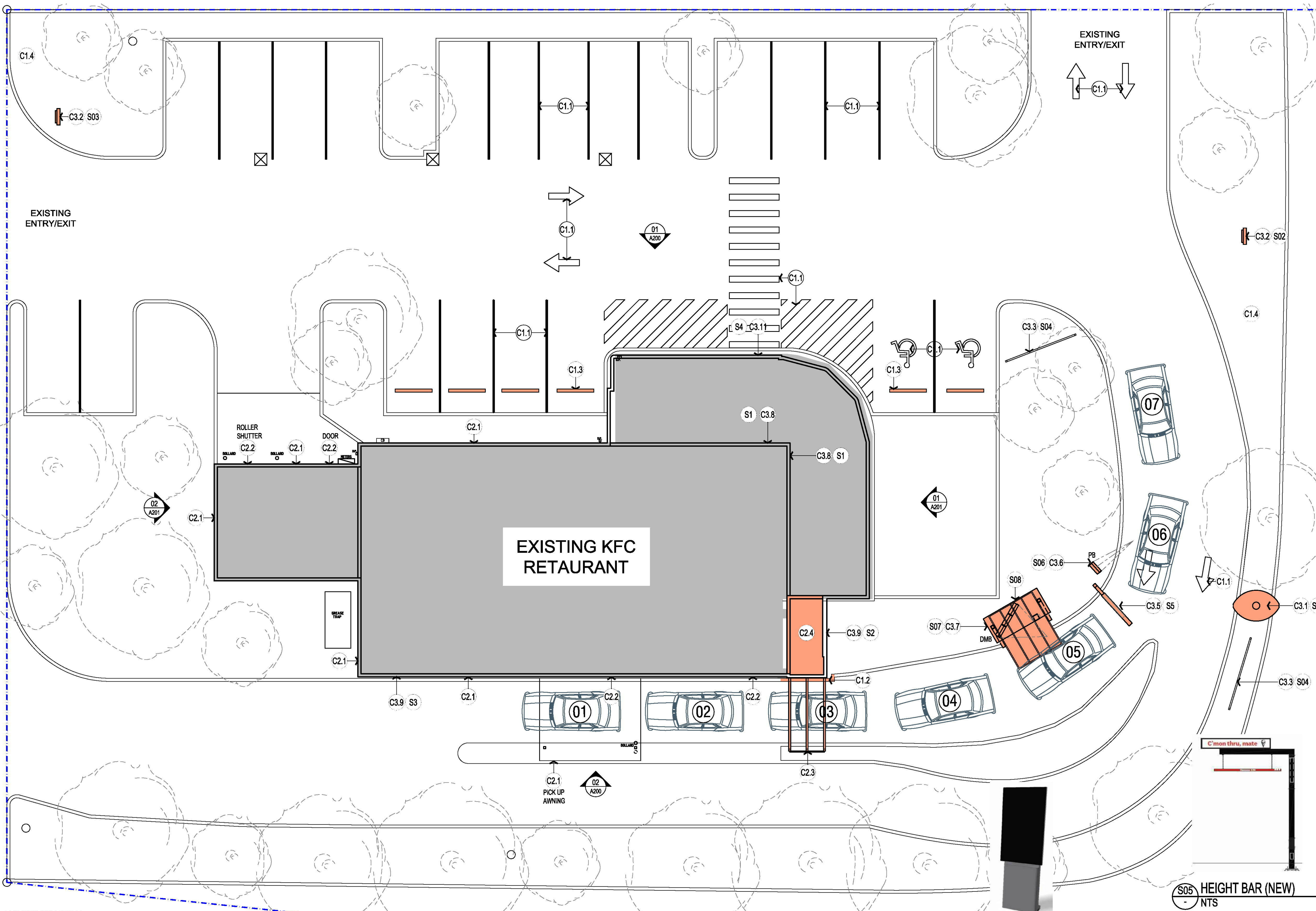

PROPOSED SCOPE NOTES:

- C1.0 SITE WORKS**
- C1.1 LINE MARKING** - ALLOW FOR NEW LINE MARKING OVER EXTG LINE MARKING FOR ARROWS, DISABLED SIGN TO CURRENT BRAND STANDARDS.
- C1.2 KERB** - ALLOW FOR NEW KERB WHERE NOTED
- C1.3 WHEEL STOP** - ALLOW FOR NEW RUBBER WHEEL STOP WHERE NOTED. TO COMPLY WITH AUSTRALIAN STANDARDS
- C1.4 LANDSCAPING** - GENERALLY REPLANT AREA AFFECTED BY THE WORKS TO MATCH EXISTING.
- C2.0 EXTERIOR BUILDING WORKS**
- C2.1 PAINTING** - ALLOW TO CLEAN DOWN & MAKE GOOD THE EXTG WALL READY TO ACCEPT NEW SELECTED PAINT FINISHES. IF THE NEW COLOUR IS DIFFERENT TO THE EXTG, ALLOW TO APPLY A MINIMUM 2 COATS TO ACHIEVE THE NOMINATED COLOUR FINISH.
- C2.2 WINDOWS/ DOOR FRAMES** - ALLOW TO REPAIR EXTG WINDOW & DOOR FRAME TO DULUX POWDERCOAT PEWTER PEARL 88202.
- C2.3 PERFORATED MESH** - ALLOW FOR NEW FEATURE POWDERCOATED ALUMINIUM PERFORATED MESH WHERE NOTED.
- C2.4 NEW PAY WINDOW** - ALLOW FOR NEW PAY WINDOW. HEIGHT OF NEW WALLS FOR THE PAY AREA TO MATCH EXISTING HEIGHT OF 'RED KFC PORTAL'. REFER TO FINISHES SCHEDULE FOR DETAILS.
- C3.0 SIGNAGE**
- C3.1 PYLON SIGN** - ALLOW TO NEW PYLON SIGN TO SUIT CURRENT BRAND STANDARDS. ALLOW FOR NEW STRUCTURE (S01). BUILDER TO CHECK EXISTING FOOTINGS ARE ADEQUATE FOR NEW PYLON SIGN AT TENDER STAGE, IF NOT PLEASE ALLOW FOR MODIFICATIONS TO FOOTING PADS TO SUIT.
- C3.2 DIRECTIONAL SIGN** - ALLOW FOR NEW DIRECTIONAL SIGN TO SUIT CURRENT BRAND STANDARDS (S02 & S03). BUILDER TO CHECK EXISTING FOOTINGS ARE ADEQUATE FOR NEW SIGNS AT TENDER STAGE, IF NOT PLEASE ALLOW FOR MODIFICATIONS TO FOOTING PADS TO SUIT.
- C3.3 BANNER SIGN** - ALLOW TO RETAIN & MAKE GOOD EXTG STRUCTURE. PREPARE FOR NEW PAINT FINISH. (S04)
- C3.5 HEIGHT BAR** - ALLOW FOR NEW HEIGHT BAR TO SUIT CURRENT BRAND STANDARDS. (S05) BUILDER TO CHECK EXISTING FOOTINGS ARE ADEQUATE FOR NEW HEIGHT BAR AT TENDER STAGE, IF NOT PLEASE ALLOW FOR MODIFICATIONS TO FOOTING PADS TO SUIT.
- C3.6 PROMOTIONAL BOARD** - ALLOW FOR NEW DIGITAL PROMOTIONAL BOARD TO SUIT CURRENT BRAND STANDARDS (S06). BUILDER TO CHECK EXISTING FOOTINGS ARE ADEQUATE FOR NEW BOARD AT TENDER STAGE, IF NOT PLEASE ALLOW FOR MODIFICATIONS TO FOOTING PADS TO SUIT.
- C3.7 MENUBOARDS** - ALLOW FOR NEW DIGITAL TRIPLE STACK MENUBOARDS TO SUIT CURRENT BRAND STANDARDS (S07). BUILDER TO CHECK EXISTING FOOTINGS ARE ADEQUATE FOR NEW BOARD AT TENDER STAGE, IF NOT PLEASE ALLOW FOR MODIFICATIONS TO FOOTING PADS TO SUIT.
- C3.8 BUILDING SIGN (COLONEL)** - ALLOW FOR NEW COLONEL SIGN TO SUIT CURRENT BRAND STANDARDS. (S1)
- C3.9 BUILDING SIGN (KFC WHITE LETTER SET)** - ALLOW FOR NEW TO SUIT CURRENT BRAND STANDARDS. (S2)
- C3.10 BUILDING SIGN (KFC RED LETTER SET)** - ALLOW FOR NEW TO SUIT CURRENT BRAND STANDARDS. (S3)
- C3.11 KENTUCKY FRIED CHICKEN (SURFACE MOUNTED)** - ALLOW FOR NEW SURFACE MOUNTED ILLUMINATED 'KENTUCKY FRIED CHICKEN' SIGN. (S4)

BD
ARCHITECTURE
INTERIORS

Suite 14 / Level 3 /
22-36 Mountain Street
Ultimo NSW 2007

T 02 9281 6177
F 02 9281 0177
BDAI.COM.AU

NOTE: WORK TO COMPLY WITH AS 4674 2004 CONSTRUCTION & FITOUT OF FOOD PREMISES

ORANGE DENOTES NEW WORKS

SIGNAGE LEGEND

- S01 PYLON SIGN - NEW
- S02 DIRECTIONAL SIGN - NEW
- S03 DIRECTIONAL SIGN - NEW
- S04 BANNER SIGN - EXTG
- S05 HEIGHT BAR - NEW
- S06 PROMOTIONAL BOARD - NEW
- S07 TRIPLE STACK MENUBOARDS - NEW
- S08 DT AWNING - NEW
- S1 COLONEL SIGN - NEW
- S2 KFC WHITE LETTERSET - NEW
- S3 KFC RED LETTERSET - NEW
- S4 KENTUCKY FRIED CHICKEN SIGN - NEW

S01 PYLON SIGN (NEW)
- NTS



S02 DIRECTIONAL SIGN (NEW)
- NTS

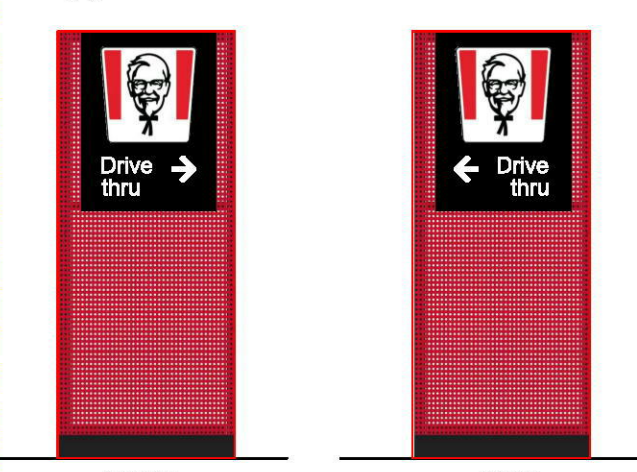

S03 DIRECTIONAL SIGN (NEW)
- NTS

DA ISSUED

project
KFC PENRITH LEAGUES
123 MULGOA RD
PENRITH NSW 2750

PROPOSED SITE PLAN

project ref 19157	date OCT 2019	checked MB
scale 1:50 @A1 1:100 @A3	dwg. no. A002	rev. A



S04 GARDEN BANNER (EXTG)
- NTS



S3 RED KFC LETTERSET (NEW)
- NTS



S1 COLONEL SIGN (NEW)
- NTS

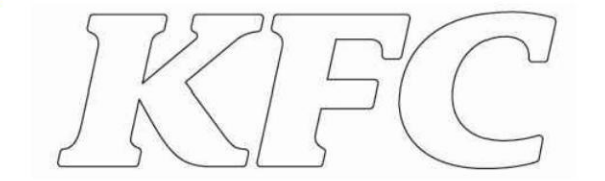

S2 WHITE KFC LETTERSET (NEW)
- NTS



S3 KENTUCKY FRIED CHICKEN SIGN (NEW)
- NTS

S06 PROMO BOARD (NEW)
- NTS

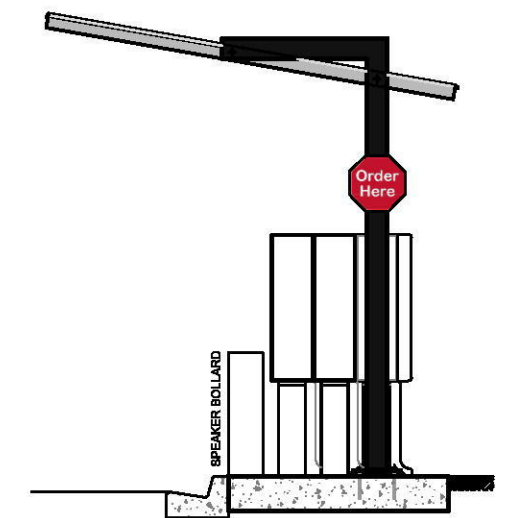

S08 HEIGHT BAR (NEW)
- NTS

S07 TRIPLE STACK MENUBOARD (NEW)
- NTS

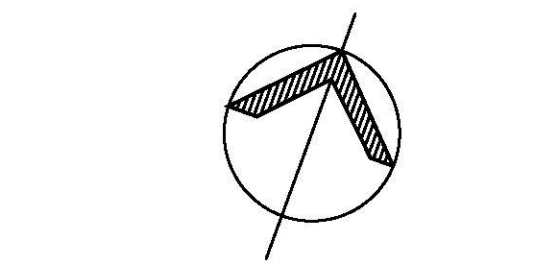
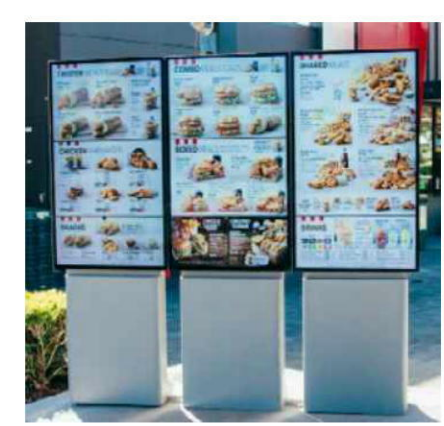

amendments

15.10.19	DA ISSUED	A
date	notes	rev.

Contractor shall verify all levels and dimensions on site prior to commencing any work or shop drawings. Figured dimensions to be used - do not scale.
© Copyright in the property of Barnardo Design Pty Ltd. ACN 117 141 076
No design, concept, details and information described in the drawings are copyright.
Other than for the purposes prescribed under the Copyright Act, no part of it may
in any form or by any means be used or reproduced without prior written permission.



NOTE: WORK TO COMPLY WITH
AS 4674 2004 CONSTRUCTION &
FITOUT OF FOOD PREMISES

SIGNAGE SCHEDULE

CODE	DESCRIPTION	QTY
S1	COLONEL SIGN (NEW)	1
S2	3D WHITE 900mmH KFC LETTERS ILLUMINATED (NEW)	1
S3	3D WHITE 900mmH KFC LETTERS ILLUMINATED (NEW)	1
S4	KENTUCKY FRIED CHICKEN SIGN (NEW)	1

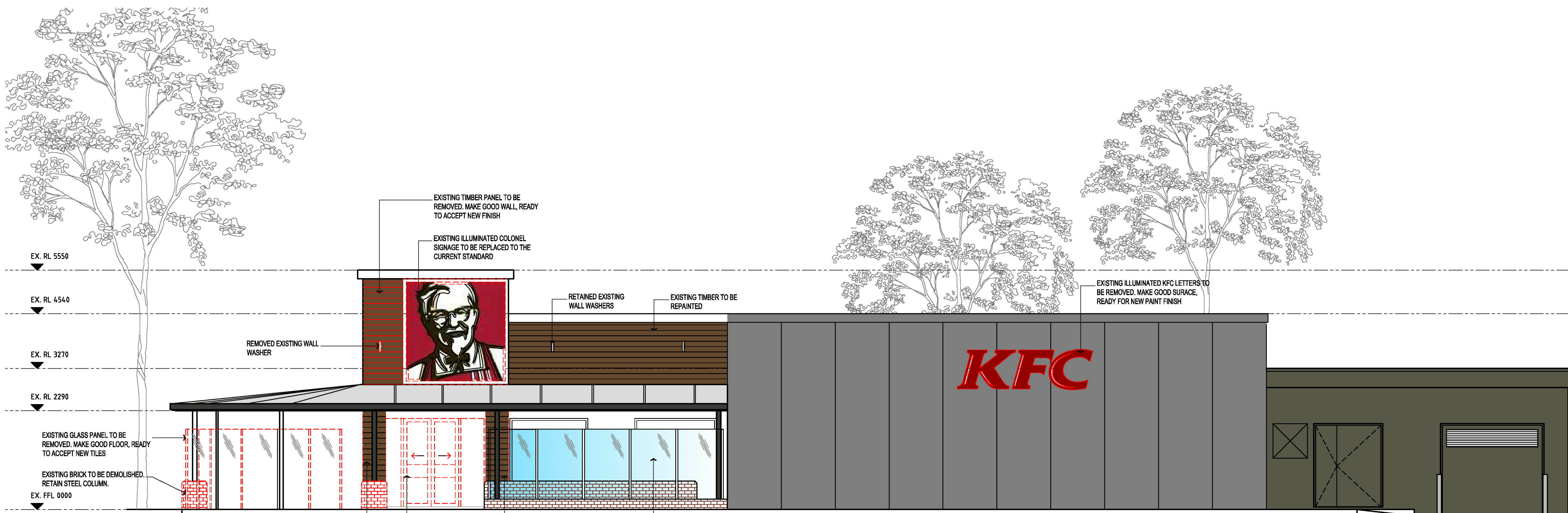

A EXISTING NORTH ELEVATION
A200 SCALE 1:50

KEY : GENERAL
0.00 HEIGHT IN MILLIMETRES IN RELATION TO DATUM LEVEL
0.00 - SLAB LEVEL OF DINING ROOM
D.P. = DOWNPIPE

COLOUR KEY :

- P** DULUX 'POTRLAND' (LIGHT GREY)
- R** DULUX 'RED BOX' (RED)
- W** DULUX 'ALABASTER' (WHITE) KFC
- B** DULUX 'BLACK CAVIAR' (BLACK)
- BS** DULUX 'BLACK SATIN'
- G** DULUX 'GUITAR'
- BT** BETTERTILES - 60x200mm BRICK TILES, RUNNING BOND COLOUR: BLACK FINISH: MATT
- C** JAMES HARDIE CFC COLOUR: 'DULUX RED BOX'
- PS** 3mm POWDERCOATED ALUMINIUM PERFORATED SCREEN.
- M** DULUX 'MONUMENT'
- T** DULUX 'GUITAR' (P10-B8) WEATHERTEX SELFLOK ECOGROOVE 150 WOODSMAN PRE-PRIMED CLADDING, FINISHED WITH - 1st&2nd COAT AUDD0053 DULUX WEATHERSHIELD LOW SHEEN - 3rd&4th COAT - AUW0663 - CABOTS EXTERIOR VARNISH STAIN GLOSS.

DA ISSUED

project
KFC PENRITH LEAGUES
123 MULGOA RD
PENRITH NSW 2750

drawing
EXTERNAL ELEVATIONS
SHEET 1

project ref	date	checked
19157	OCT 2019	MB
scale	dwg. no.	rev.
1:50 @A1 1:100 @A3	A200	A



A PROPOSED NORTH ELEVATION
A200 SCALE 1:50

amendments

15.10.19 DA ISSUED A

date notes rev.

Contractor shall verify all levels and dimensions on site prior to commencing any work or shop drawings. Figured dimensions to be used - do not scale.
© Copyright is the property of Barnardo Design Pty Ltd. ACN 117 141 376
No design, concept, details and information described in the drawings are copyright.
Other than for the purposes prescribed under the Copyright Act, no part of it may be in any form or by any means for use or reproduction without prior written permission.

BD

ARCHITECTURE
INTERIORS

Suite 14 / Level 3 /
22-36 Mountain Street
Ultimo NSW 2007

T 02 9281 6177
F 02 9281 0177
BDAl.COM.AU



NOTE: WORK TO COMPLY WITH
AS 4674 2004 CONSTRUCTION &
FITOUT OF FOOD PREMISES

KEY : GENERAL

0.00 HEIGHT IN MILLIMETRES IN RELATION TO DATUM LEVEL
0.00 - SLAB LEVEL OF DINING ROOM
D.P. = DOWNPIPE

COLOUR KEY :

	P	DULUX 'POTRLAND' (LIGHT GREY)
	R	DULUX 'RED BOX' (RED)
	W	DULUX 'ALABASTER' (WHITE) KFC
	B	DULUX 'BLACK CAVIAR' (BLACK)
	BS	DULUX 'BLACK SATIN'
	G	DULUX 'GUITAR'
	BT	BETTERTILES - 60x200mm BRICK TILES, RUNNING BOND COLOUR: BLACK FINISH: MATT
	C	JAMES HARDIE CFC COLOUR: 'DULUX RED BOX'
	PS	3mm POWDERCOATED ALUMINIUM PERFORATED SCREEN.
	M	DULUX 'MONUMENT'
	T	DULUX 'GUITAR' (P10-BB) WEATHERTEX SELFLOK ECOGROOVE 150 WOODSMAN PRE-PRIMED CLADDING. FINISHED WITH - 1st&2nd COAT AUDD00053 DULUX WEATHERSHIELD LOW SHEEN. - 3rd&4th COAT AUW0663 CABOTS EXTERIOR VARNISH STAIN GLOSS.

SIGNAGE SCHEDULE

CODE	DESCRIPTION	QTY
S1	COLONEL SIGN (NEW)	1
S2	3D WHITE 900mmH KFC LETTERS ILLUMINATED (NEW)	1
S3	3D WHITE 900mmH KFC LETTERS ILLUMINATED (NEW)	1
S4	KENTUCKY FRIED CHICKEN SIGN (NEW)	1

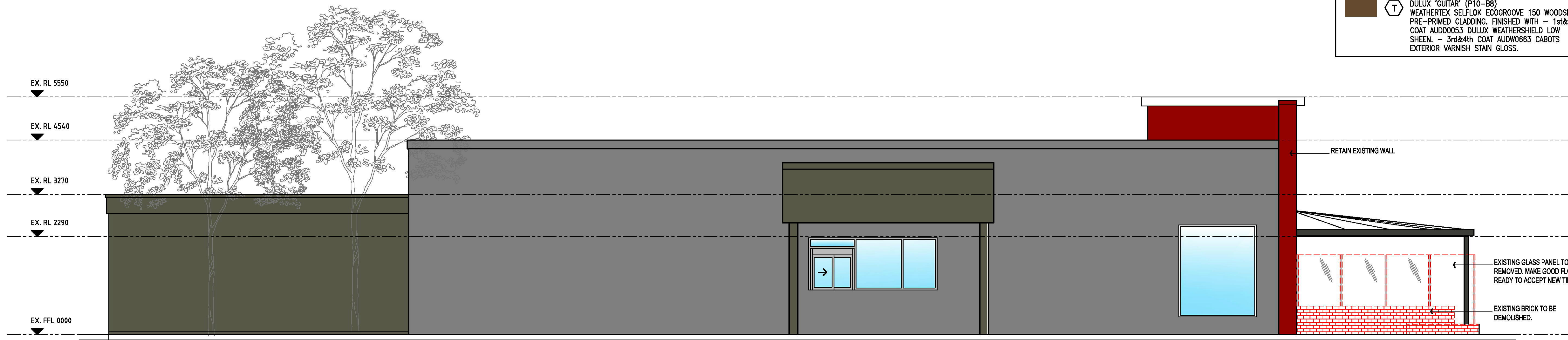

B EXISTING SOUTH ELEVATION
A201 SCALE 1:50

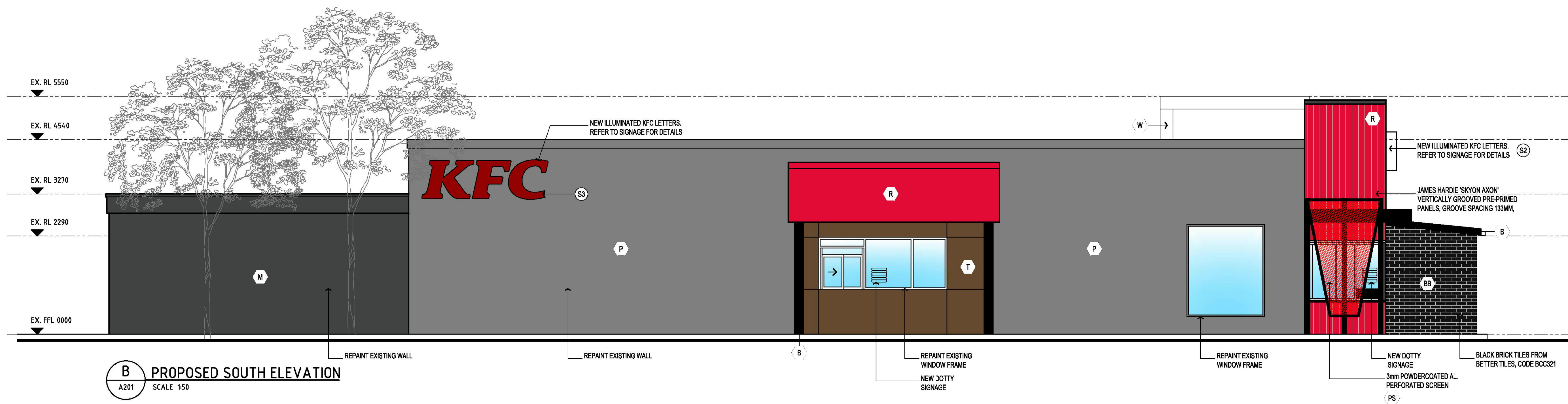

B PROPOSED SOUTH ELEVATION
A201 SCALE 1:50

DA ISSUED

project
KFC PENRITH LEAGUES
123 MULGOA RD
PENRITH NSW 2750

drawing
EXTERNAL ELEVATIONS
SHEET 2

project ref	date	checked
19157	OCT 2019	MB
scale	dwg. no.	rev.
1:50 @A1 1:100 @A3	A201	A

amendments

date	notes	rev.
15.10.19	DA ISSUED	A

Contractor shall verify all levels and dimensions on site prior to commencing any work or shop drawings. Figured dimensions to be used - do not scale.
© Copyright is the property of Barnardo Design Pty Ltd. ACN 117 141 376
No design, concept, details and information described in the drawings are copyright.
Other than for the purposes prescribed under the Copyright Act, no part of it may be in any form or by any means be used or reproduced without prior written permission.



NOTE: WORK TO COMPLY WITH
AS 4674 2004 CONSTRUCTION &
FITOUT OF FOOD PREMISES

SIGNAGE SCHEDULE

CODE	DESCRIPTION	QTY
S1	COLONEL SIGN (NEW)	1
S2	3D WHITE 900mmH KFC LETTERS ILLUMINATED (NEW)	1
S3	3D WHITE 900mmH KFC LETTERS ILLUMINATED (NEW)	1
S4	KENTUCKY FRIED CHICKEN SIGN (NEW)	1

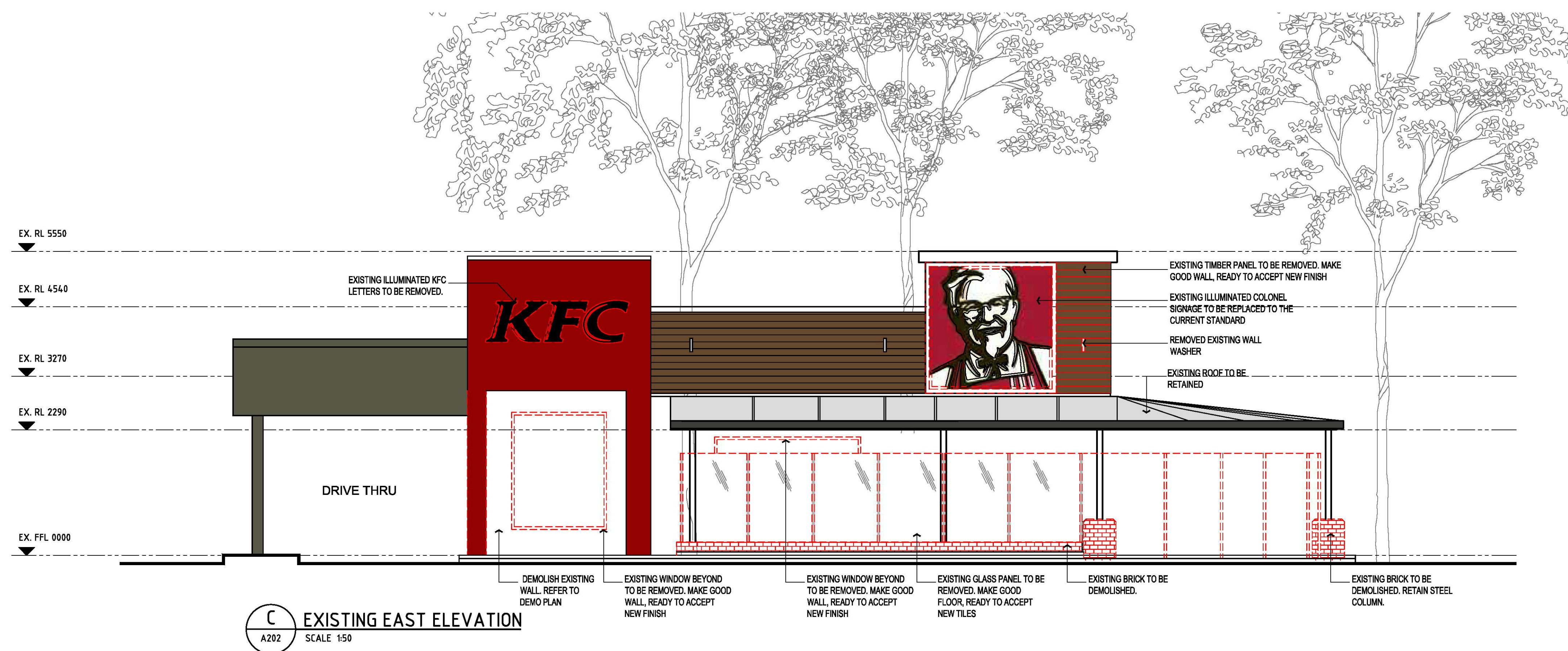

C EXISTING EAST ELEVATION
A202 SCALE 1:50

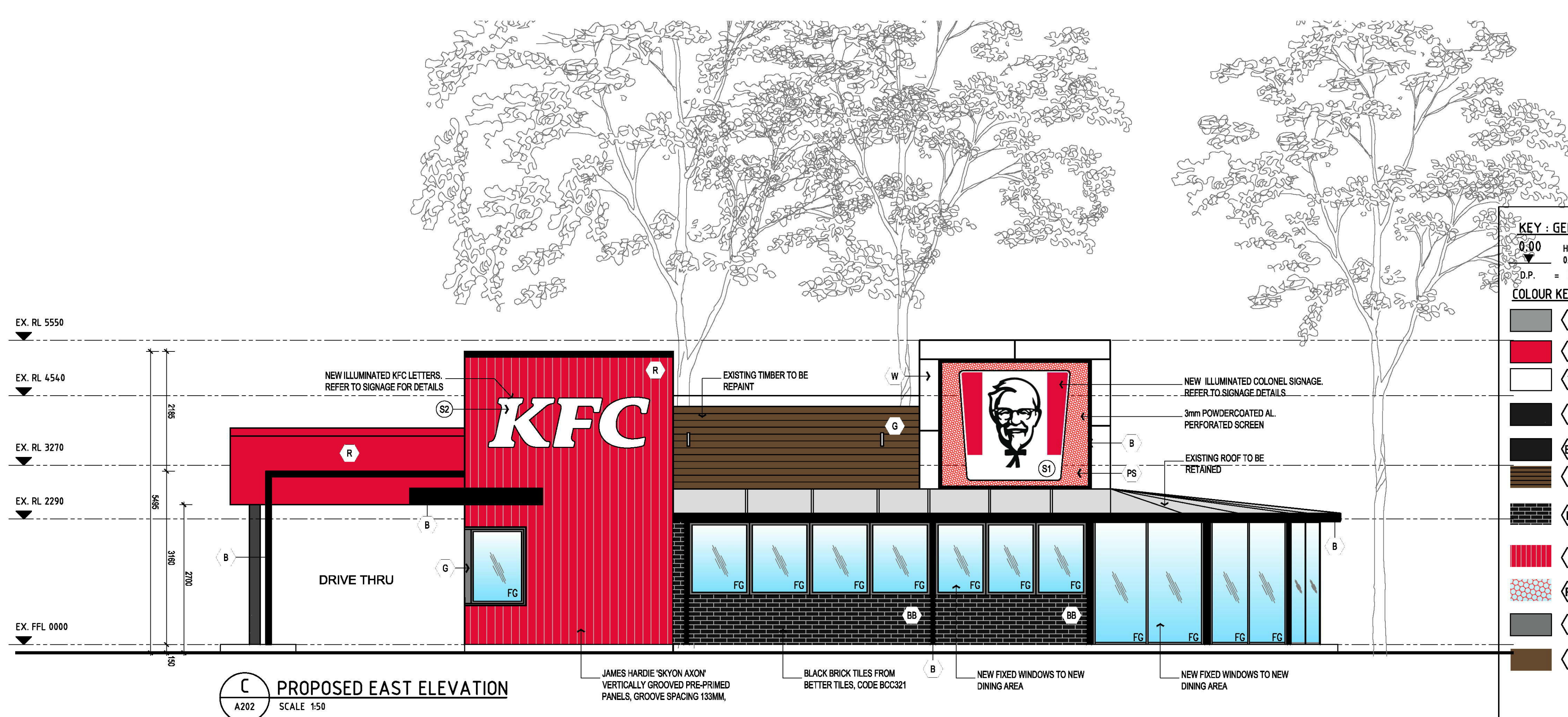

C PROPOSED EAST ELEVATION
A202 SCALE 1:50

KEY : GENERAL

0.00 HEIGHT IN MILLIMETRES IN RELATION TO DATUM LEVEL
0.00 - SLAB LEVEL OF DINING ROOM
D.P. = DOWNPIPE

COLOUR KEY :

- (P) DULUX 'POTRLAND' (LIGHT GREY)
- (R) DULUX 'RED BOX' (RED)
- (W) DULUX 'ALABASTER' (WHITE) KFC
- (B) DULUX 'BLACK CAVIAR' (BLACK)
- (BS) DULUX 'BLACK SATIN'
- (G) DULUX 'GUITAR'
- (BT) BETTERTILES - 60x200mm BRICK TILES, RUNNING BOND
COLOUR: BLACK
FINISH: MATT
- (C) JAMES HARDIE CFC
COLOUR: 'DULUX RED BOX'
- (PS) 3mm POWDERCOATED ALUMINIUM PERFORATED SCREEN.
- (M) DULUX 'MONUMENT'
- (T) DULUX 'GUITAR' (P10-BB)
WEATHERTEX SELFLOK ECOGROOVE 150 WOODSMAN
PRE-PRIMED CLADDING. FINISHED WITH - 1st&2nd
COAT AUDD0053 DULUX WEATHERSHIELD LOW
SHEEN. - 3rd&4th COAT AUDW0663 CABOTS
EXTERIOR VARNISH STAIN GLOSS.

DA ISSUED

project
KFC PENRITH LEAGUES
123 MULGOA RD
PENRITH NSW 2750

drawing
EXTERNAL ELEVATIONS
SHEET 3

project ref 19157	date OCT 2019	checked MB
scale 1:50 @A1 1:100 @A3	dwg. no. A202	rev. A

amendments

15.10.19	DA ISSUED	A
date	notes	rev.

Contractor shall verify all levels and dimensions on site prior to commencing any work or shop drawings. Figured dimensions to be used - do not scale.
© Copyright in the property of Barnardo Design Pty Ltd. ACN 117 141 376
No design, concept, details and information described in the drawings are copyright.
Other than for the purposes prescribed under the Copyright Act, no part of it may
in any form or by any means be used or reproduced without prior written permission.

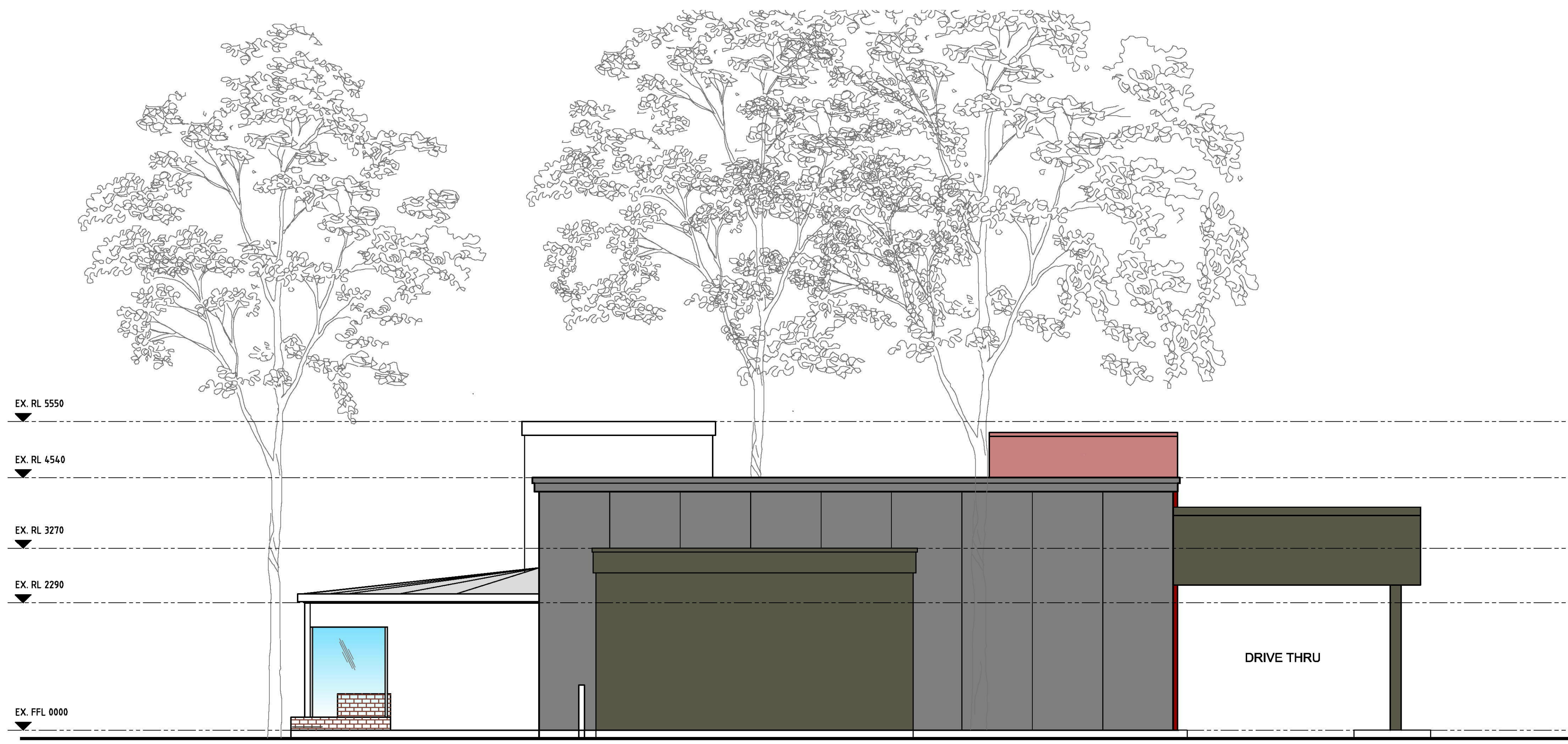

KEY : GENERAL
 0.00 HEIGHT IN MILLIMETRES IN RELATION TO DATUM LEVEL
 0.00 - SLAB LEVEL OF DINING ROOM
 D.P. = DOWNPIPE

COLOUR KEY :

- P DULUX 'POTRLAND' (LIGHT GREY)
- R DULUX 'RED BOX' (RED)
- W DULUX 'ALABASTER' (WHITE) KFC
- B DULUX 'BLACK CAVIAR' (BLACK)
- BS DULUX 'BLACK SATIN'
- G DULUX 'GUITAR'
- BT BETTERTILES - 60x200mm BRICK TILES, RUNNING BOND
COLOUR: BLACK
FINISH: MATT
- C JAMES HARDIE CFC
COLOUR: 'DULUX RED BOX'
- PS 3mm POWDERCOATED ALUMINIUM PERFORATED SCREEN.
- M DULUX 'MONUMENT'
- T DULUX 'GUITAR' (P10-BB)
WEATHERTEX SELFLOK ECOGROOVE 150 WOODSMAN
PRE-PRIMED CLADDING, FINISHED WITH - 1st&2nd
COAT AUDD0053 DULUX WEATHERSHIELD LOW
SHEEN. - 3rd&4th COAT AUDD0663 CABOTS
EXTERIOR VARNISH STAIN GLOSS.

BD

ARCHITECTURE
INTERIORS

Suite 14 / Level 3 /
22-36 Mountain Street
Ultimo NSW 2007

T 02 9281 6177
F 02 9281 0177
BDAI.COM.AU



NOTE: WORK TO COMPLY WITH
AS 4674 2004 CONSTRUCTION &
FITOUT OF FOOD PREMISES

SIGNAGE SCHEDULE

CODE	DESCRIPTION	QTY
S1	COLONEL SIGN (NEW)	1
S2	3D WHITE 900mmH KFC LETTERS ILLUMINATED (NEW)	1
S3	3D WHITE 900mmH KFC LETTERS ILLUMINATED (NEW)	1
S4	KENTUCKY FRIED CHICKEN SIGN (NEW)	1

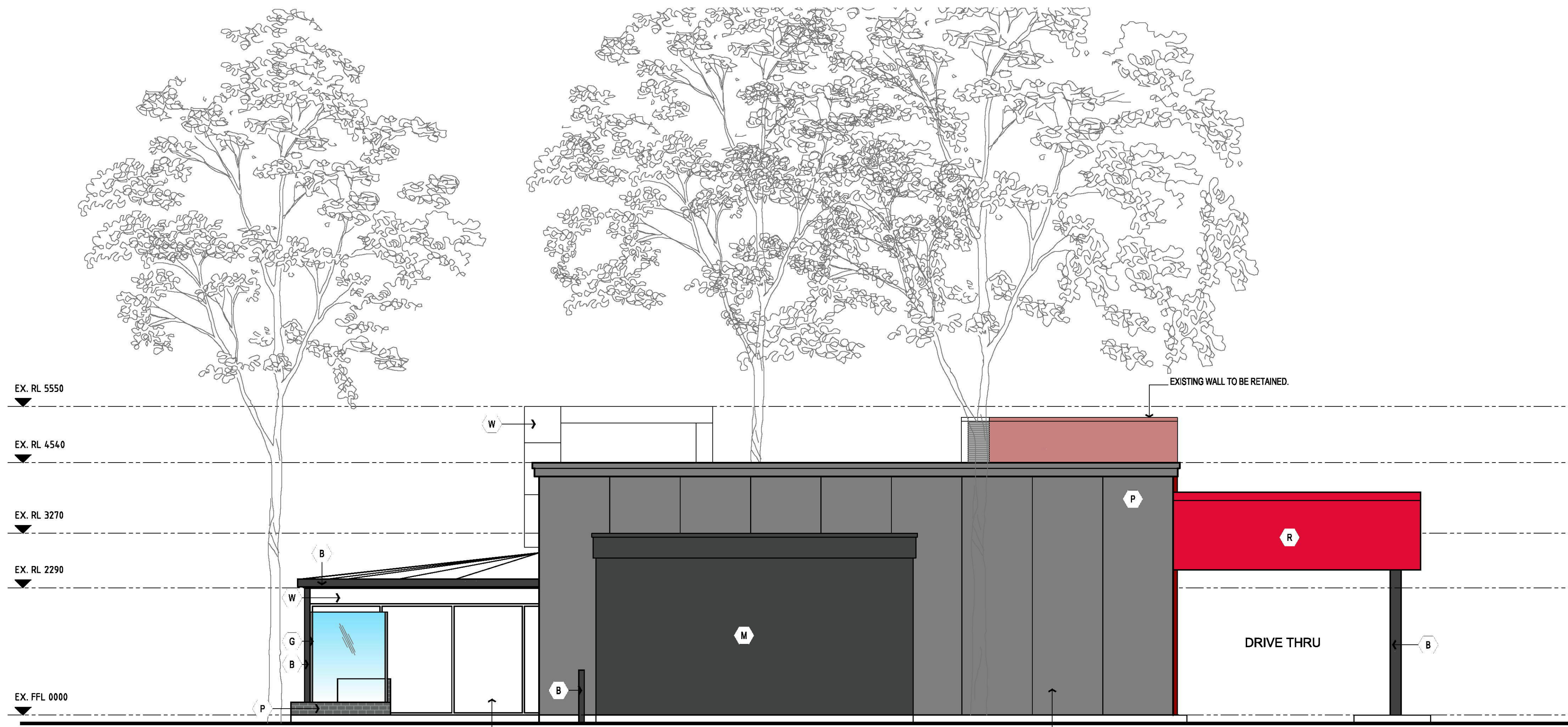

D WEST ELEVATION
A102 SCALE 1:50

DA ISSUED

project
KFC PENRITH LEAGUES
123 MULGOA RD
PENRITH NSW 2750

drawing
**EXTERNAL ELEVATIONS
SHEET 4**

project ref	date	checked
19157	OCT 2019	MB
scale	dwg. no.	rev.
1:50 @A1 1:100 @A3	A203	A

amendments

date	notes	rev.
15.10.19	DA ISSUED	A

Contractor shall verify all levels and dimensions on site prior to commencing any work or shop drawings. Figured dimensions to be used - do not scale.
 © Copyright is the property of Barnardo Design Pty Ltd. ACN 117 141 376
 No design, concept, details and information described in the drawings are copyright.
 Other than for the purposes prescribed under the Copyright Act, no part of it may
 in any form or by any means be used or reproduced without prior written permission.



1 PERSPECTIVE 1
- NTS @A1



2 PERSPECTIVE 2
- NTS @A1



3 PERSPECTIVE 3
- NTS @A1

BD

ARCHITECTURE
INTERIORS

Suite 14 / Level 3 /
22-36 Mountain Street
Ultimo NSW 2007

T 02 9281 6177
F 02 9281 0177
BDAI.COM.AU



NOTE: WORK TO COMPLY WITH
AS 4674 2004 CONSTRUCTION &
FITOUT OF FOOD PREMISES

DA ISSUED

project
KFC PENRITH LEAGUES
123 MULGOA RD
PENRITH NSW 2750

drawing

PERSPECTIVES SHEET 1

project ref	date	checked
19157	OCT 2019	MB
scale	dwg. no.	rev.
NTS	A900	A

amendments

date	notes	rev.
15.10.19	DA ISSUED	A

Contractor shall verify all levels and dimensions on site prior to commencing any work or shop drawings. Figured dimensions to be used - do not scale.
© Copyright is the property of Barnardo Design Pty Ltd. ACN 117 141 376
No design, concept, details and information described in the drawings are copyright.
Other than for the purposes prescribed under the Copyright Act, no part of it may be in any form or by any means be used or reproduced without prior written permission.



1 PERSPECTIVE 4
- NTS @A1



2 PERSPECTIVE 5
- NTS @A1



3 PERSPECTIVE 6
- NTS @A1

BD

ARCHITECTURE
INTERIORS

Suite 14 / Level 3 /
22-36 Mountain Street
Ultimo NSW 2007

T 02 9281 6177
F 02 9281 0177
BDAI.COM.AU



NOTE: WORK TO COMPLY WITH
AS 4674 2004 CONSTRUCTION &
FITOUT OF FOOD PREMISES

DA ISSUED

project
KFC PENRITH LEAGUES
123 MULGOA RD
PENRITH NSW 2750

drawing

PERSPECTIVES SHEET 2

project ref	date	checked
19157	OCT 2019	MB
scale	dwg. no.	rev.
NTS	A901	A

amendments

15.10.19 DA ISSUED A
date notes rev.

Contractor shall verify all levels and dimensions on site prior to commencing any work or shop drawings. Figured dimensions to be used - do not scale.
© Copyright is the property of Barnardo Design Pty Ltd. ACN 117 141 376
No design, concept, details and information described in the drawings are copyright.
Other than for the purposes prescribed under the Copyright Act, no part of it may
in any form or by any means be used or reproduced without prior written permission.