

- LEGEND :**
- (P) PIT
 - (K) TANK
 - (S) SEWER MANHOLE
 - (T) TELSTRA PIT
 - (C) COMMUNICATION PIT
 - [Pattern] CONCRETE SURFACE
 - [Pattern] BITUMEN SURFACE

NOTES:

- THIS SURVEY IS NOT A BOUNDARY SURVEY AND NO BOUNDARIES HAVE BEEN MARKED.
- THE RELATIONSHIP OF IMPROVEMENTS TO BOUNDARIES ARE DIAGRAMMATIC ONLY AND SHOULD BE CONFIRMED BY FURTHER SURVEY.
- BEARINGS, DISTANCES & AREAS ARE BY TITLE &/OR DEED ONLY.
- ORIGIN OF DATUM WAS DERIVED FROM PM 182556 HAVING R.L. 18.75 (A.H.D.).
- THIS DRAWING IS SUBJECT TO COPYRIGHT. IT MUST NOT BE REPRODUCED IN WHOLE OR PART WITHOUT PRIOR WRITTEN CONSENT OF NORTH WESTERN SURVEYS Pty. Ltd.
- THE TITLE BLOCK AND THESE NOTES FORM AN INTEGRAL PART OF THIS PLAN AND SHOULD NOT BE REMOVED WITHOUT CONSENT OF NORTH WESTERN SURVEYS Pty Ltd.

- INFORMATION SHOWN HEREON IS ONLY CURRENT AT THE DATE OF SURVEY SHOWN. ANY CHANGES, MODIFICATIONS OR ALTERATIONS TO THE SITE AFTER THE DATE OF SURVEY IS NOT THE RESPONSIBILITY OF NORTH WESTERN SURVEYS Pty Ltd.
- ONLY VISIBLE SERVICES HAVE BEEN LOCATED AND CONFIRMATION OF THESE LOCATIONS SHOULD BE MADE WITH THE RELEVANT SERVICE AUTHORITY PRIOR TO ANY DEMOLITION, EXCAVATION OR CONSTRUCTION ON THE SITE.
- A DIAL-BEFORE-YOU-DIG SERVICES SEARCH (WWW.1100.COM.AU) SHOULD BE CARRIED OUT FOR THE POSSIBLE LOCATION OF ANY NON-VISIBLE SERVICES.
- SEWER INFORMATION FROM SYDNEY WATER E-DEVELOPER WAS NOT AVAILABLE AT THE TIME OF SURVEY.



REV.	DESCRIPTION	DATE
00	ORIGINAL ISSUE	

North Western Surveys
 Surveyors, Engineers & Water Servicing Coordinators

1/11 Romford Road
 P.O. Box 1045, Blacktown N.S.W. 2148
 Email: nws@nwsurveys.com.au
 Phone: 9831-2040 Fax: 9622-5716

TITLE:
 TOPOGRAPHIC SURVEY OVER PART OF LOT 21
 IN DP 1092147 AT OLD CASTLEREACH ROAD;
 CASTLEREACH,
 L.G.A. PENRITH

THIS DRAWING IS SUBJECT TO COPYRIGHT. IT MUST NOT BE REPRODUCED IN WHOLE OR PART WITHOUT PRIOR WRITTEN CONSENT OF NORTH WESTERN SURVEYS Pty. Ltd.

SURVEYED:	DATUM:	DATE:
S.L	A.H.D.	08/12/2017
DRAWN:	HOR. RATIO:	REVISION:
N.V	1:500	00
DESIGNED:	VERT. RATIO:	REFERENCE:
-	-	16804/001

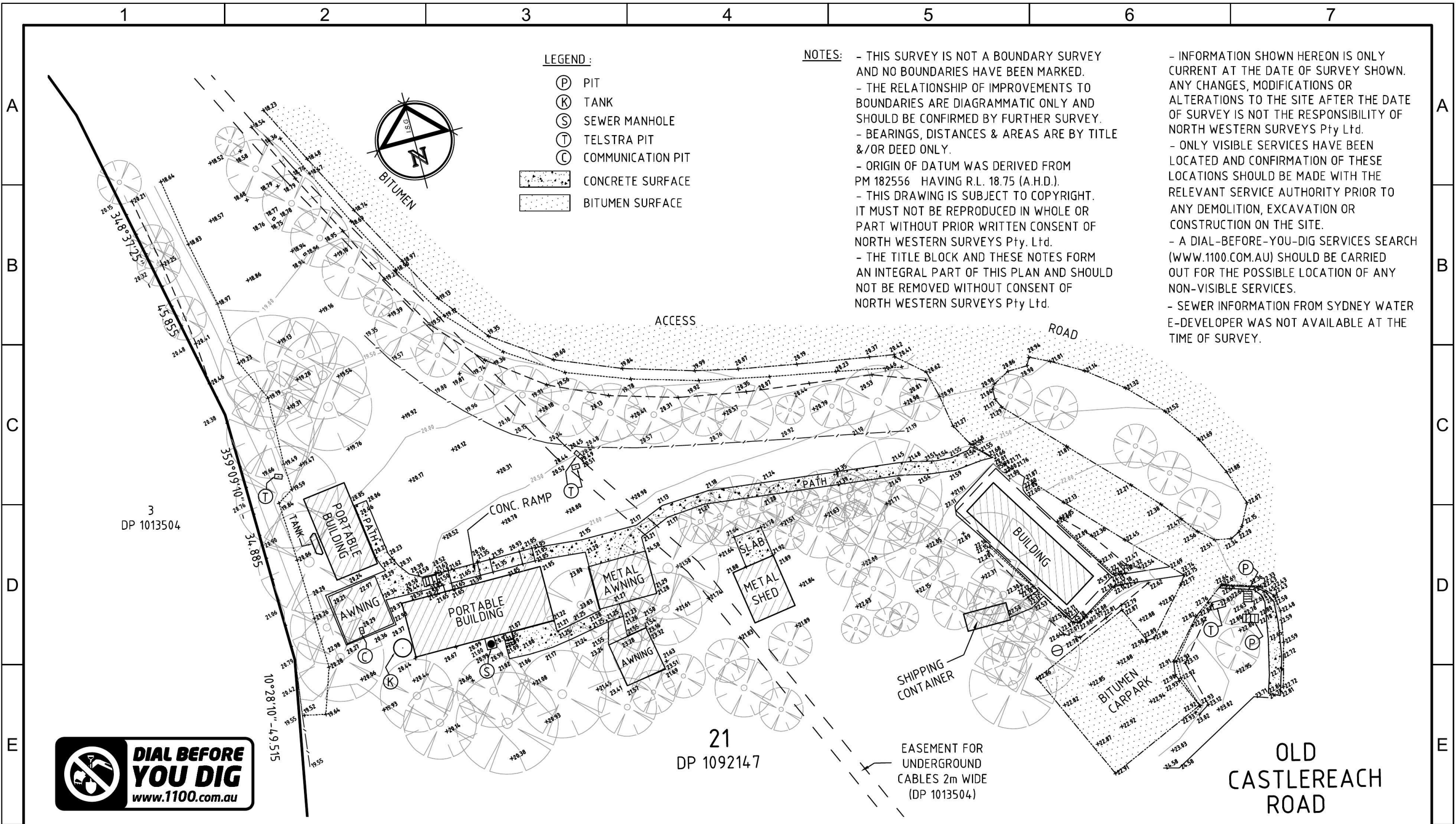

- LEGEND :**
- (P) PIT
 - (K) TANK
 - (S) SEWER MANHOLE
 - (T) TELSTRA PIT
 - (C) COMMUNICATION PIT
 - [Stippled Pattern] CONCRETE SURFACE
 - [Dotted Pattern] BITUMEN SURFACE

NOTES:

- THIS SURVEY IS NOT A BOUNDARY SURVEY AND NO BOUNDARIES HAVE BEEN MARKED.
- THE RELATIONSHIP OF IMPROVEMENTS TO BOUNDARIES ARE DIAGRAMMATIC ONLY AND SHOULD BE CONFIRMED BY FURTHER SURVEY.
- BEARINGS, DISTANCES & AREAS ARE BY TITLE &/OR DEED ONLY.
- ORIGIN OF DATUM WAS DERIVED FROM PM 182556 HAVING R.L. 18.75 (A.H.D.).
- THIS DRAWING IS SUBJECT TO COPYRIGHT. IT MUST NOT BE REPRODUCED IN WHOLE OR PART WITHOUT PRIOR WRITTEN CONSENT OF NORTH WESTERN SURVEYS Pty. Ltd.
- THE TITLE BLOCK AND THESE NOTES FORM AN INTEGRAL PART OF THIS PLAN AND SHOULD NOT BE REMOVED WITHOUT CONSENT OF NORTH WESTERN SURVEYS Pty Ltd.

- INFORMATION SHOWN HEREON IS ONLY CURRENT AT THE DATE OF SURVEY SHOWN. ANY CHANGES, MODIFICATIONS OR ALTERATIONS TO THE SITE AFTER THE DATE OF SURVEY IS NOT THE RESPONSIBILITY OF NORTH WESTERN SURVEYS Pty Ltd.
- ONLY VISIBLE SERVICES HAVE BEEN LOCATED AND CONFIRMATION OF THESE LOCATIONS SHOULD BE MADE WITH THE RELEVANT SERVICE AUTHORITY PRIOR TO ANY DEMOLITION, EXCAVATION OR CONSTRUCTION ON THE SITE.
- A DIAL-BEFORE-YOU-DIG SERVICES SEARCH (WWW.1100.COM.AU) SHOULD BE CARRIED OUT FOR THE POSSIBLE LOCATION OF ANY NON-VISIBLE SERVICES.
- SEWER INFORMATION FROM SYDNEY WATER E-DEVELOPER WAS NOT AVAILABLE AT THE TIME OF SURVEY.



REV.	DESCRIPTION	DATE
00	ORIGINAL ISSUE	

North Western Surveys
 Surveyors, Engineers & Water Servicing Coordinators

1/11 Romford Road
 P.O. Box 1045, Blacktown N.S.W. 2148
 Email: nws@nwsurveys.com.au
 Phone: 9831-2040 Fax: 9622-5716

TITLE:
 TOPOGRAPHIC SURVEY OVER PART OF LOT 21
 IN DP 1092147 AT OLD CASTLEREACH ROAD;
 CASTLEREACH,
 L.G.A. PENRITH

THIS DRAWING IS SUBJECT TO COPYRIGHT. IT MUST NOT BE REPRODUCED IN WHOLE OR PART WITHOUT PRIOR WRITTEN CONSENT OF NORTH WESTERN SURVEYS Pty. Ltd.

SURVEYED: S.L	DATUM: A.H.D.	DATE: 08/12/2017
DRAWN: N.V	HOR. RATIO: 1:500	REVISION: 00
DESIGNED: -	VERT. RATIO: -	REFERENCE: 16804/001