

**Baytex Performance Tent**

**Loritz Circus**

**Note:**  
All dimensions in mm.  
All dimensions have tolerances of  
± 0.5mm unless otherwise stated.  
Break all sharp edges.

**Copyright:**  
This drawing and all the information  
it contains is the property of  
**Baytex Manufacturing Co Ltd.**

<b>Approved</b>	Initial	Date
	Checked	
	Issued	

Original Copy Red

Pantone Colors  
186c  
293c

- G APL 23.01.13 Altered Shroud Colour to White
- F 08.01.13 Pole Spacing Changed
- E 07.01.13 King Pole Spacing to 10m
- D 20.12.12 Revision of Graphics Detail
- A 19.12.12 Mdoified frm 011 to remove grap

No.	By	Date	Amendment
-----	----	------	-----------



**Baytex**  
TENTMAKERS

**Baytex Manufacturing  
Company Ltd**  
52 Newton Street  
P.O. Box 4370  
Mt Maunganui  
New Zealand

**Phone: 64 7 579 0190**  
**Fax: 64 7 579 0194**  
**email: sales@baytex.co.nz**

A3 Drg 3rd Angle Proj

Scale **1:250** Drawing Type **Final Design**

Job Title

**Baytex Performance Tent  
Loritz Circus**

Drawing Title

**32m 4 Pole Circus Tent  
Perspective**

Sheet No.

Part No.

Drawing No. **15.242.111** Revision No. **G**

Date **19.12.12**

Drawn By **A.P.Lingman**

**Thu, 7 Mar 2013  
2:05:53 PM  
15.242.110-114h Ø32m Loritz Fin**

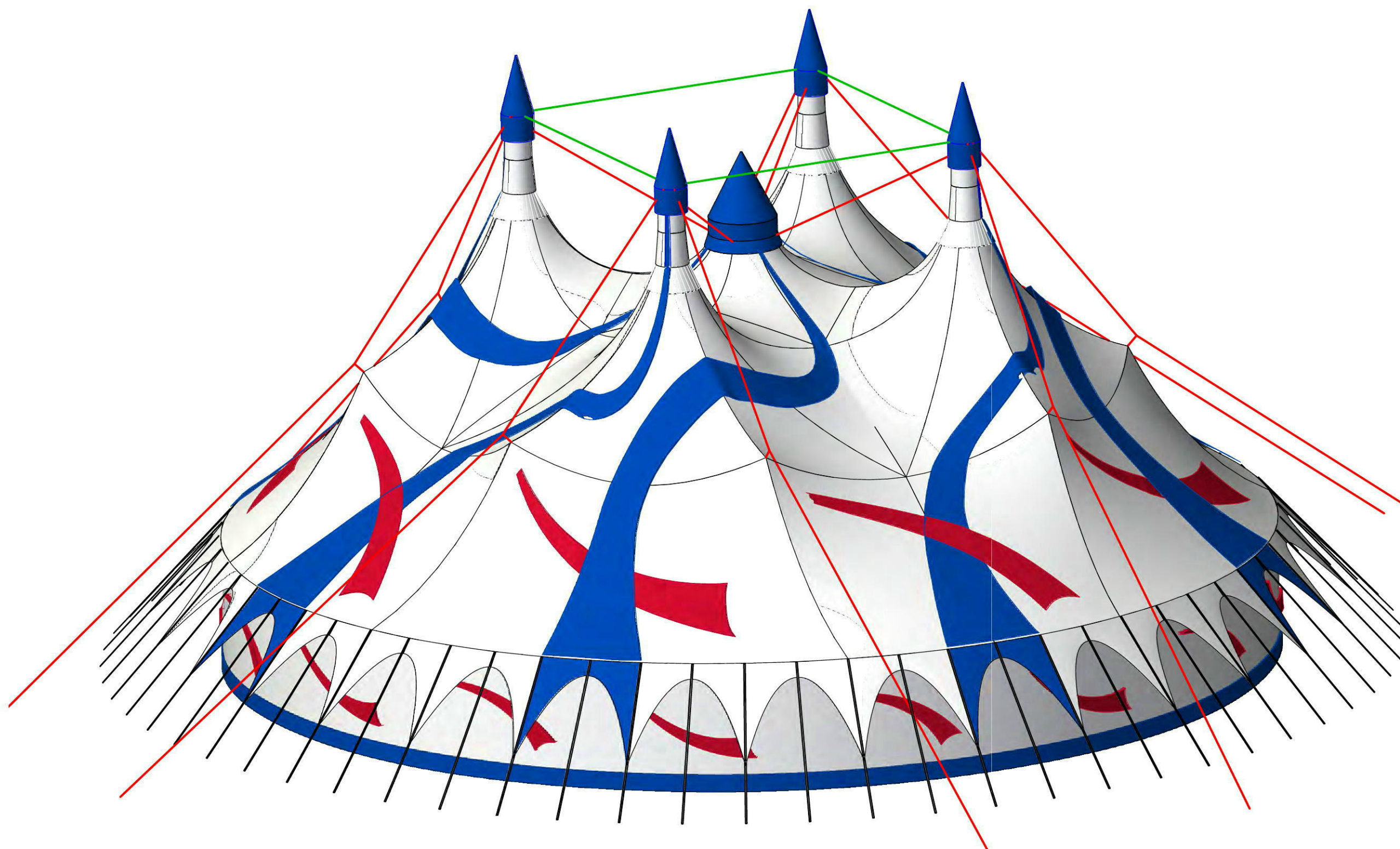

**Baytex Circus Tents**  
**Loritz Ø32m 4 pole**

**Note:**  
 All dimensions in mm.  
 All dimensions have tolerances of  $\pm 0.5\text{mm}$  unless otherwise stated.  
 Break all sharp edges.

**Copyright:**  
 This drawing and all the information it contains is the property of  
**Baytex Manufacturing Co Ltd.**

**Approved**

	Initial	Date
Checked		
Issued		

Original Copy Red

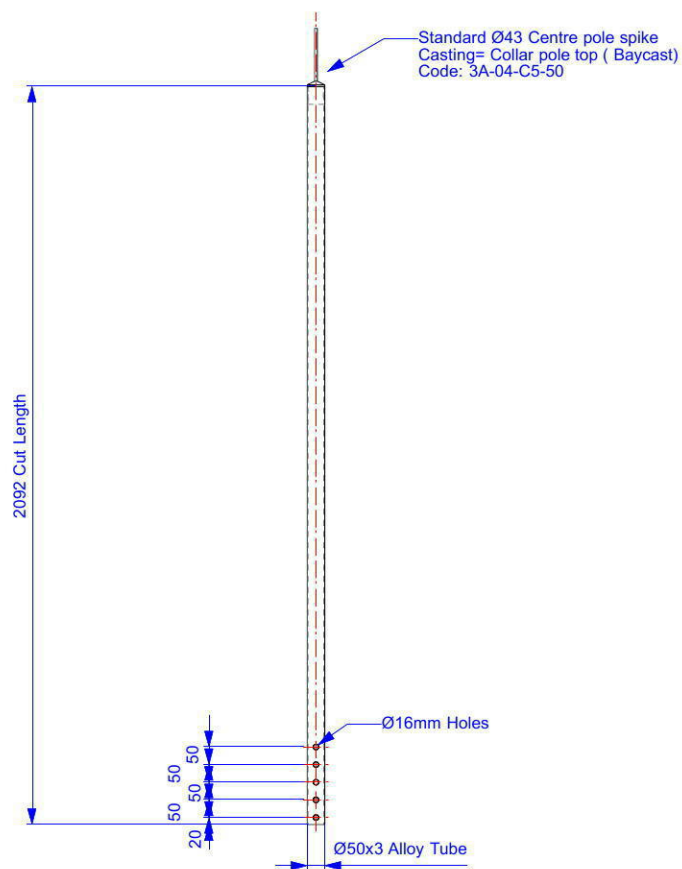

Ø50mm Cast Pole Top rivetted into upper end of Alloy tube using (x4) SRDB-0806 1/4" x 14.2 alloy rivets



1055/2 Perspective  
 1055/1

Scale 1:15

1055/1 Ø2m Cupola Centre Pole  
 Quantity: (x1) off  
 Material: Ø50mm Alloy Tube  
 Scale 1:15

No.	Date	Amendment



**Baytex Manufacturing Company Ltd**  
 52 Newton Street  
 P.O. Box 4370  
 Mt Maunganui  
 New Zealand

Phone: 64 7 579 0190  
 Fax: 64 7 579 0194  
 email: sales@baytex.co.nz

A3 Drg 3rd Angle Proj

Scale 1:25

Job Title  
**Baytex Circus Tents**  
**Loritz Ø32m 4 pole**  
 Drawing Title  
**Ø2m Cupola**  
**Centre Pole**

Sheet Name

Part N°

Drawing N° <b>15.242.1055</b>	Revision No
----------------------------------	-------------

Date  
**24.01.13**

Drawn By  
**A.P.Lingman**

Thu, 7 Mar 2013  
 12:19:11 PM  
 15.242.1050-1055 Ø2m Cupola

**Baytex Circus Tents**  
**Loritz Ø32m 4 pole**

**Note:**  
 All dimensions in mm.  
 All dimensions have tolerances of  $\pm 0.5\text{mm}$  unless otherwise stated.  
 Break all sharp edges.

**Copyright:**  
 This drawing and all the information it contains is the property of  
**Baytex Manufacturing Co Ltd.**

Approved	Initial	Date
	Checked	
	Issued	

Original Copy Red

**Material Notes - Steel:**

1. All mild steel flat bars & round bars to AS 3679-300 (grade 300)
2. All mild steel plate to AS3678-250 Y = 250 mpa (min)
3. All pipe sections as specified

**Weld Notes:**

1. All welds to AS/NZS 1554 GP
2. General fillet weld - 4mm
3. Bevel weld - 4mm single bevel full penetration ground flush
4. Stitch welds - 4mm fillet 50(100)
5. All others as specified

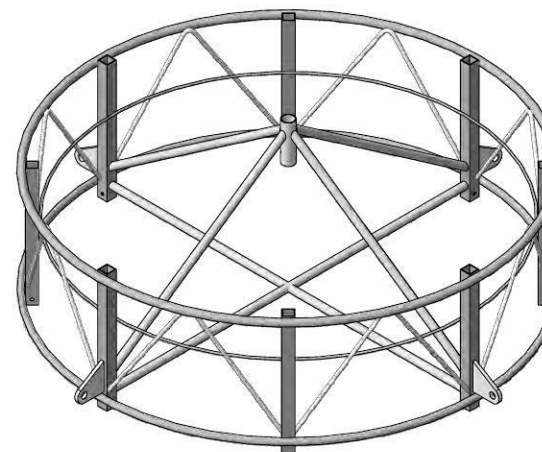
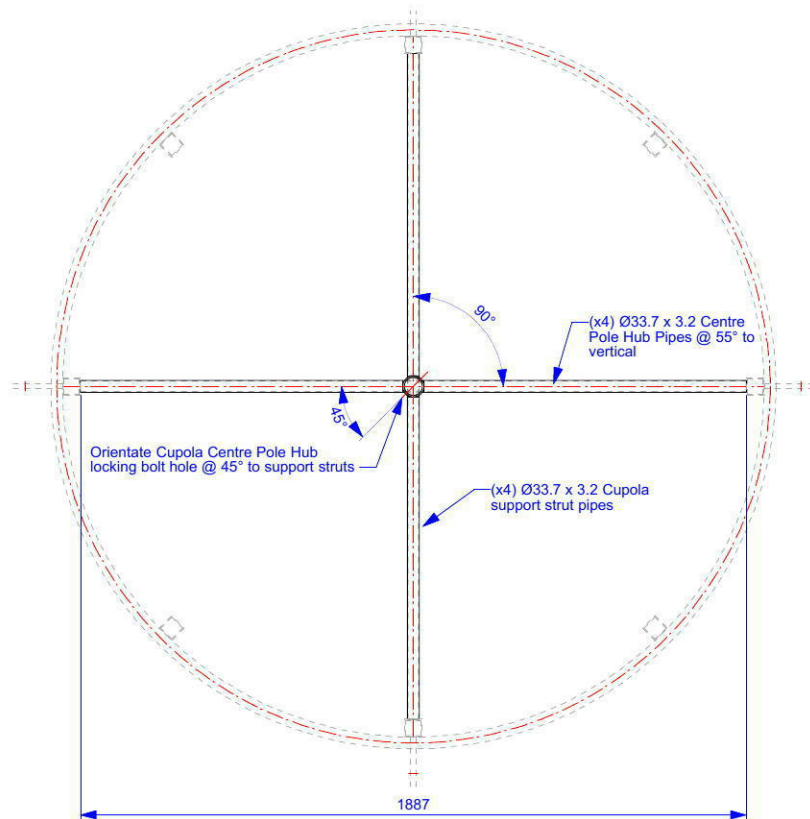

1054/3 Assembly Perspective

Scale 1:20

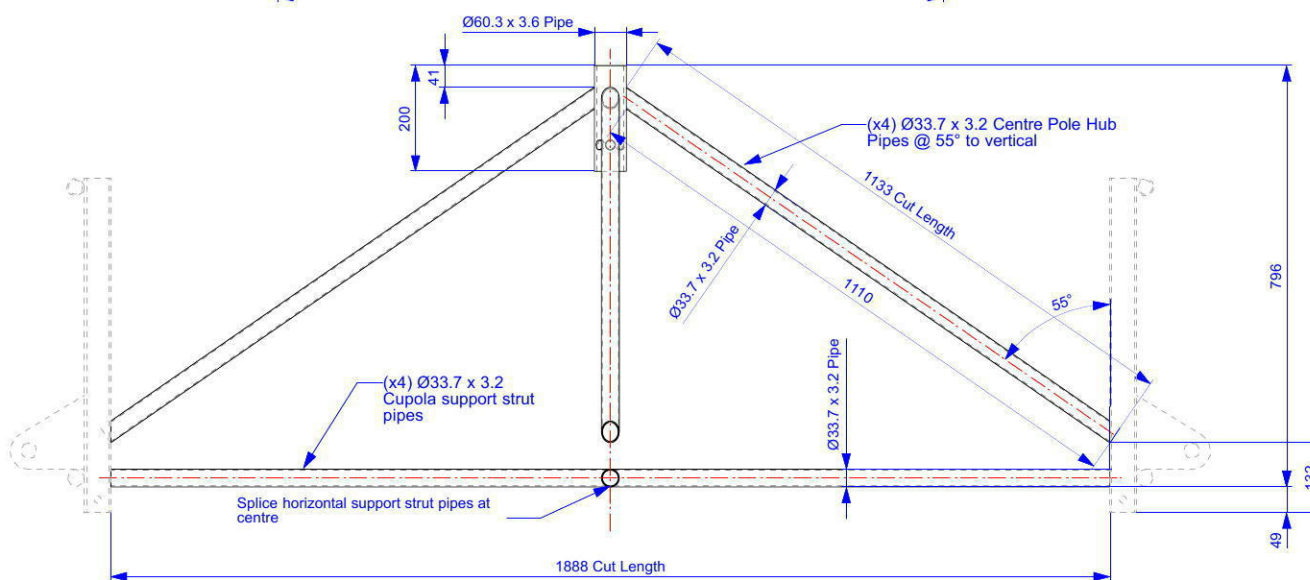

1054/1 Cupola Hub

Quantity: (x1) off  
 Material: 350 MPA Steel Pipe or as specified  
 Finish: Black Paint

Scale 1:10

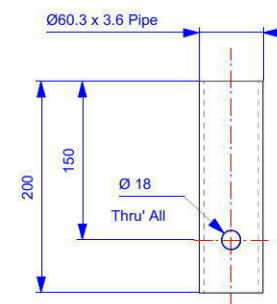

1054/4 Cupola Hub Tube

Quantity: (x1) off  
 Material: Mild Steel  
 Finish: As specified

Scale 1:5

No.	Date	Amendment
-----	------	-----------



**Baytex Manufacturing Company Ltd**  
 52 Newton Street  
 P.O. Box 4370  
 Mt Maunganui  
 New Zealand

Phone: 64 7 579 0190  
 Fax: 64 7 579 0194  
 email: sales@baytex.co.nz

A3 Drg 3rd Angle Proj

Scale 1:25

Job Title

**Baytex Circus Tents**  
**Loritz Ø32m 4 pole**

Drawing Title

**Cupola Hub Tube & Arm Assembly for Centre Pole**

Sheet Name

Part N°

Drawing N° 15.242.1054

Revision No

Date 24.01.13

Drawn By A.P.Lingman

Thu, 7 Mar 2013  
 12:18:32 PM  
 15.242.1050-1055 Ø2m Cupola

**Baytex Circus Tents**  
**Loritz Ø32m 4 pole**

**Note:**  
 All dimensions in mm.  
 All dimensions have tolerances of  $\pm 0.5\text{mm}$  unless otherwise stated.  
 Break all sharp edges.

**Copyright:**  
 This drawing and all the information it contains is the property of  
**Baytex Manufacturing Co Ltd.**

Approved

	Initial	Date
Checked		
Issued		

Original Copy Red

**Material Notes - Steel:**

1. All mild steel flat bars & round bars to AS 3679-300 (grade 300)
2. All mild steel plate to AS3678-250 Y = 250 mpa (min)
3. All pipe sections as specified

**Weld Notes:**

1. All welds to AS/NZS 1554 GP
2. General fillet weld - 4mm
3. Bevel weld - 4mm single bevel full penetration ground flush
4. Stitch welds - 4mm fillet 50(100)
5. All others as specified

No.	Date	Amendment



**Baytex Manufacturing Company Ltd**  
 52 Newton Street  
 P.O. Box 4370  
 Mt Maunganui  
 New Zealand

**Phone: 64 7 579 0190**  
**Fax: 64 7 579 0194**  
**email: sales@baytex.co.nz**

A3 Drg 3rd Angle Proj

Scale  
**1:25**

Job Title  
**Baytex Circus Tents**  
**Loritz Ø32m 4 pole**

Drawing Title  
**Ø2m Cupola**  
**Retractable Leg**

Sheet Name

Part N°

Drawing N°	Revision No
15.242.1052	

Date  
**24.01.13**

Drawn By  
**A.P.Lingman**

**Thu, 7 Mar 2013**  
**12:18:00 PM**  
**15.242.1050-1055 Ø2m Cupola**

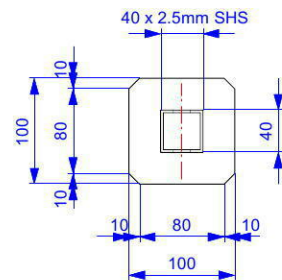

1052/2 Plan View  
 1052/1 Scale 1:5

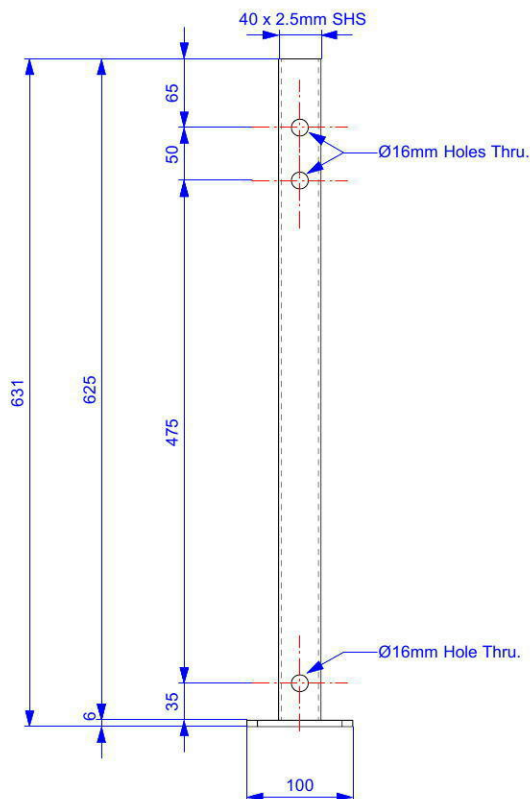

1052/1 Cupola Retractable Leg  
 Quantity: (x4) off  
 Material: Mild Steel  
 Finish: Black Paint  
 Scale 1:5

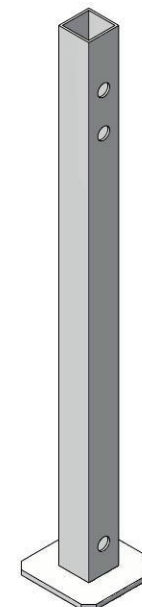

1052/3 Perspective  
 1052/1 Scale 1:5

**Note:**  
All dimensions in mm.  
All dimensions have tolerances of  $\pm 0.5\text{mm}$  unless otherwise stated.  
Break all sharp edges.

**Copyright:**  
This drawing and all the information it contains is the property of  
**Baytex Manufacturing Co Ltd.**

Approved	Initial	Date
	Checked	
	Issued	

Original Copy Red

**Material Notes - Steel:**

- All mild steel flat bars & round bars to AS 3679-300 (grade 300)
- All mild steel plate to AS3678-250 Y = 250 mpa (min)
- All pipe sections as specified

**Weld Notes:**

- All welds to AS/NZS 1554 GP
- General fillet weld - 4mm
- Bevel weld - 4mm single bevel full penetration ground flush
- Stitch welds - 4mm fillet 50(100)
- All others as specified

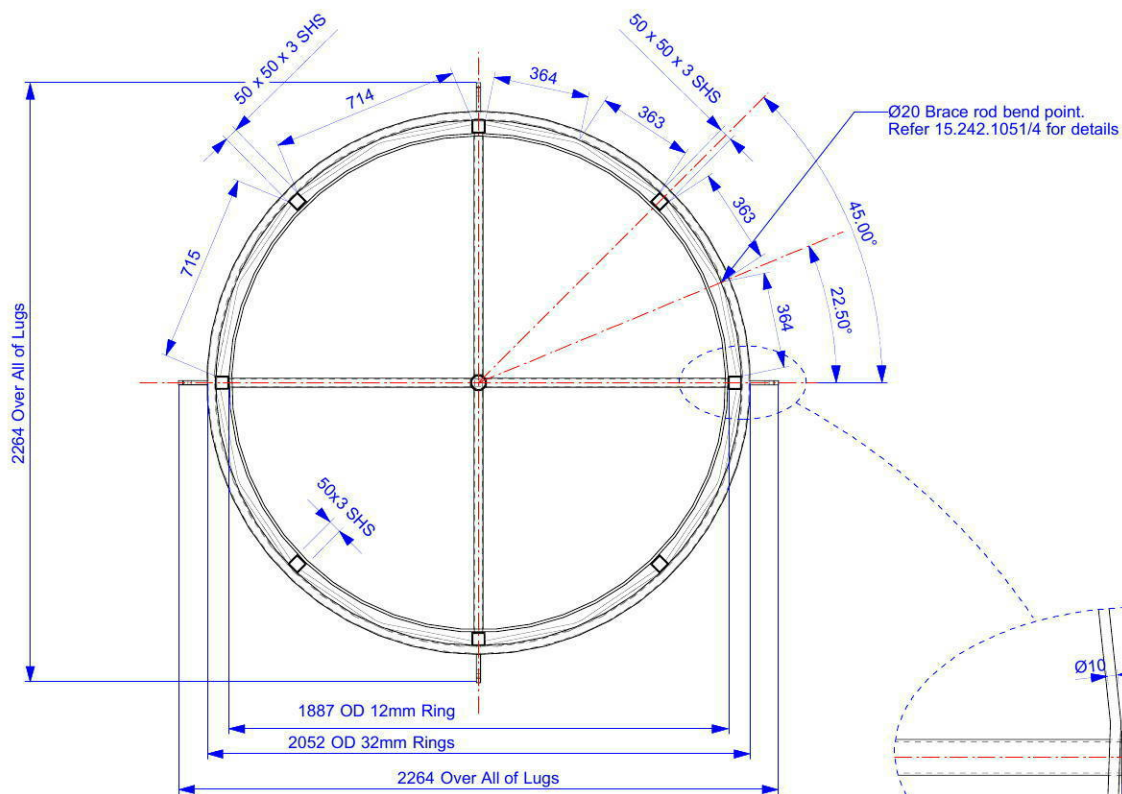

1051/2 Plan View  
1051/1 Scale 1:20

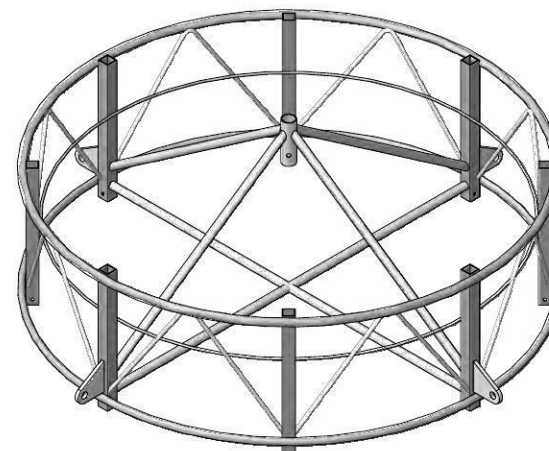

1051/5 Perspective  
1051/1 Scale 1:20

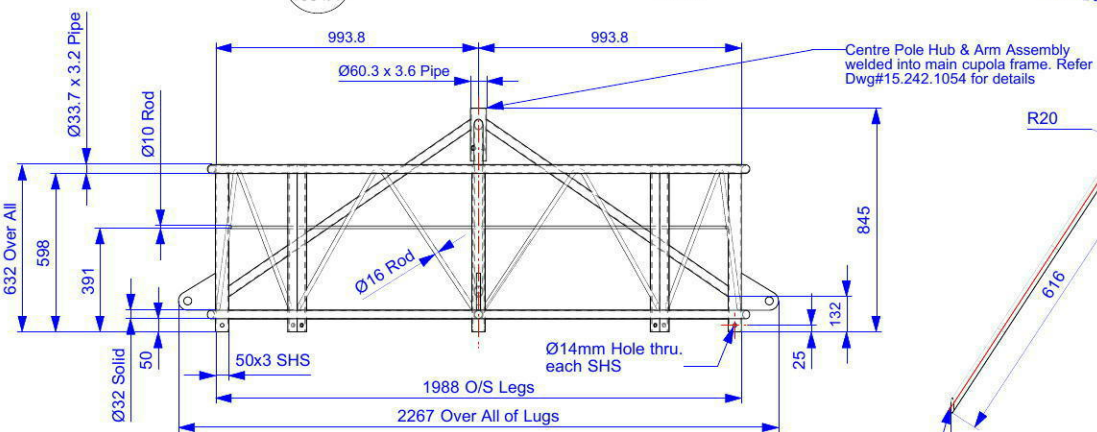
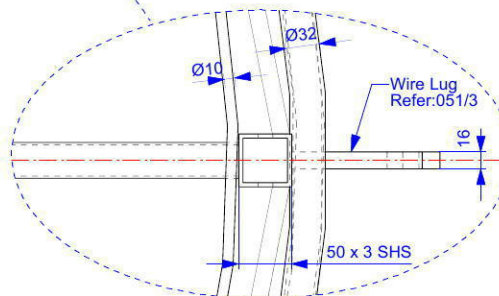

1051/1 Ø2m Cupola Ring Frame  
Quantity: x1  
Material: Mild Steel  
Finish: Black Paint  
Scale 1:20

Chamber ends to blend into 50 x 50 SHS. Approx cut length 1290mm

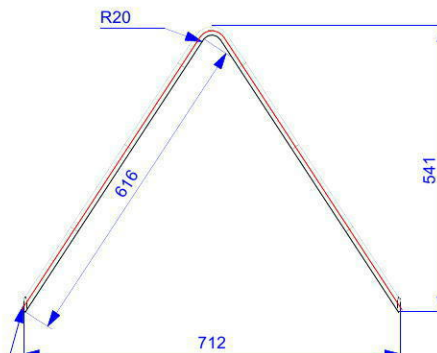

1051/4 Brace Rod  
1051/2 Material: Ø16 Mild Steel Rod  
Qty: (x8) off required  
Scale 1:10

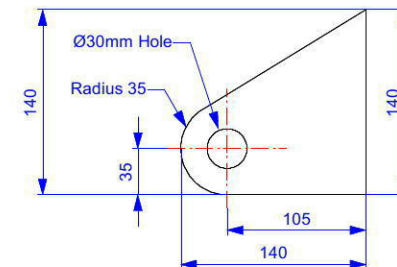

1051/3 Wire Lug  
Quantity: (x4) off Required  
Material: 16mm Mild Steel Plate  
Scale 1:10



**Baytex**  
TENTMAKERS  
Baytex Manufacturing Company Ltd  
52 Newton Street  
P.O. Box 4370  
Mt Maunganui  
New Zealand

Phone: 64 7 579 0190  
Fax: 64 7 579 0194  
email: sales@baytex.co.nz

A3 Drg 3rd Angle Proj

Scale 1:25

Job Title

Baytex Circus Tents  
Loritz Ø32m 4 pole

Drawing Title

Cupola  
Ring Frame

Sheet Name

Part N°

Drawing N°  
15.242.1051

Revision No

Date  
24.01.13

Drawn By  
A.P.Lingman

Scale: Fri, 8 Mar 2013  
11:59:36 AM  
15.242.1050-1055 Ø2m Cupola

**Note:**  
All dimensions in mm.  
All dimensions have tolerances of  $\pm 0.5\text{mm}$  unless otherwise stated.  
Break all sharp edges.

**Copyright:**  
This drawing and all the information it contains is the property of  
**Baytex Manufacturing Co Ltd.**

**Approved**

	Initial	Date
Checked		
Issued		

Original Copy Red

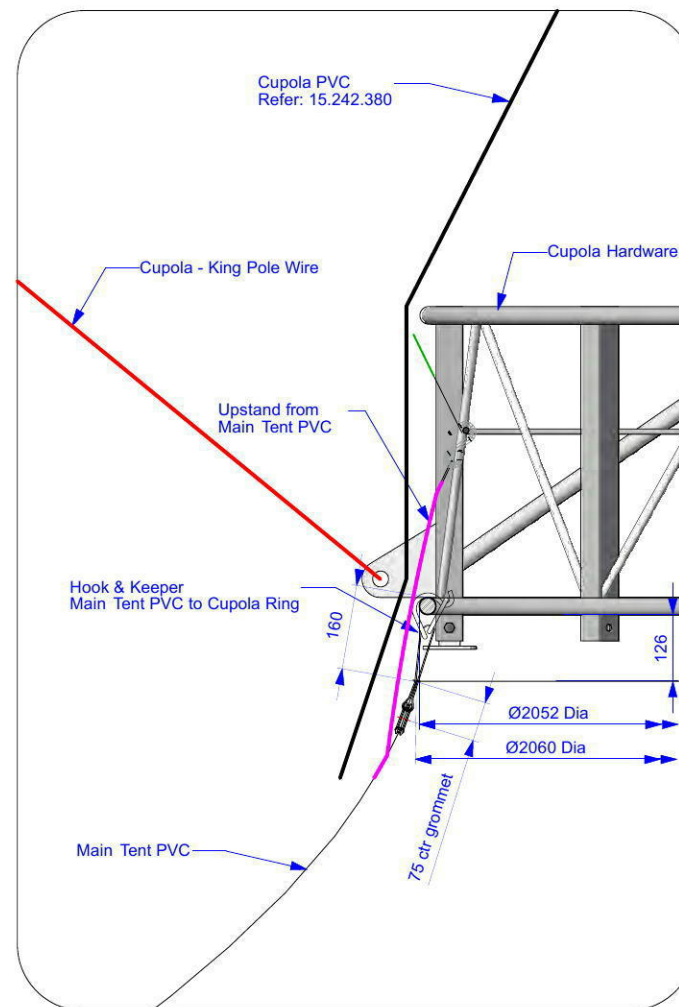
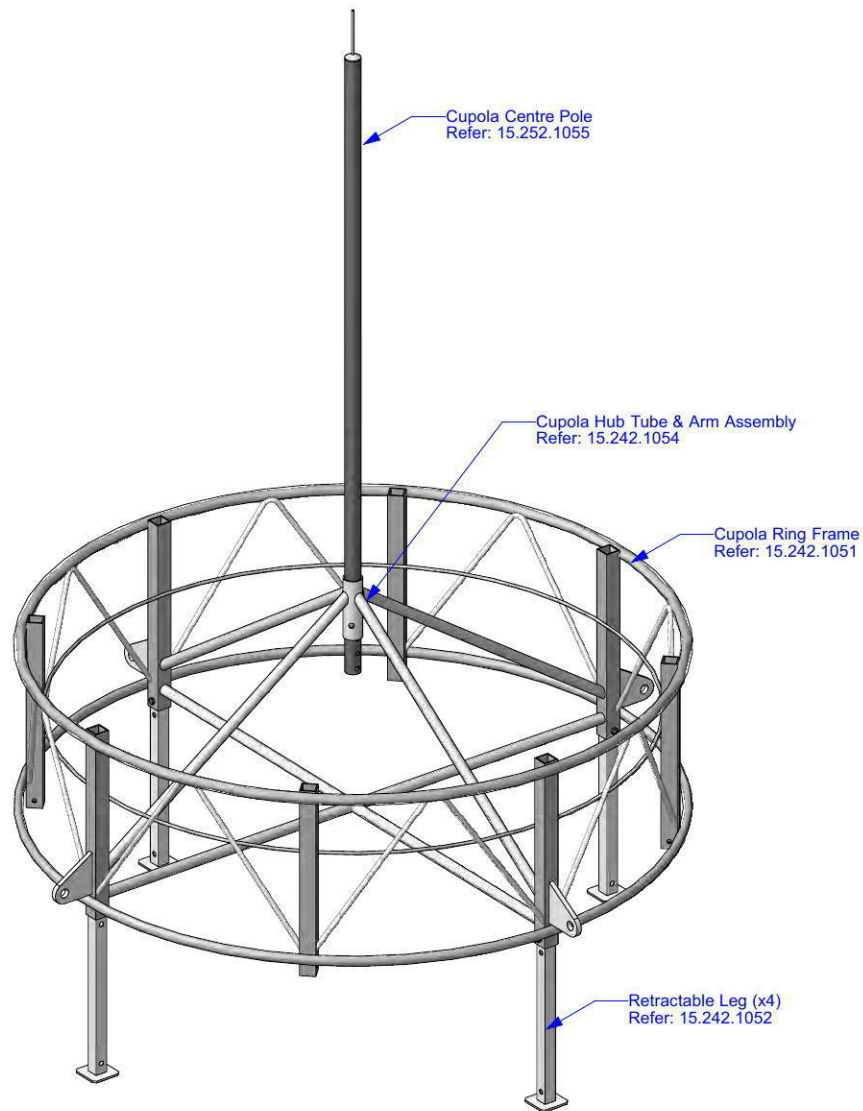
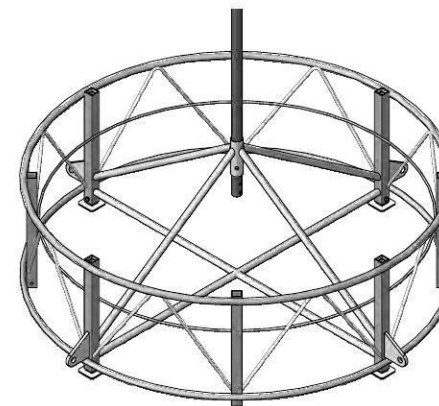

No.	Date	Amendment



**Baytex Manufacturing Company Ltd**  
52 Newton Street  
P.O. Box 4370  
Mt Maunganui  
New Zealand

Phone: 64 7 579 0190  
Fax: 64 7 579 0194  
email: sales@baytex.co.nz

A3 Drg 3rd Angle Proj

Scale  
**1:25**

Job Title

**Baytex Circus Tents  
Loritz Ø32m 4 pole**

Drawing Title

**Ø2m Cupola  
Hardware Assembly**

Sheet Name

Part N°

Drawing N°  
**15.242.1050**

Revision No

Date  
**24.01.13**

Drawn By  
**A.P.Lingman**

**Fri, 8 Mar 2013  
12:54:23 PM  
15.242.1050-1055 Ø2m Cupola**

1050 Cupola Hardware Assembly  
Scale 1:15

Approved	Initial	Date
	Checked APL	04.03.13
	Issued MSR	04.03.13

Original Copy Red

**Baytex Performance Tent  
Loritz Circus**

**Note:**  
All dimensions in mm.  
All dimensions have tolerances of  $\pm 0.5\text{mm}$  unless otherwise stated.  
Break all sharp edges.

**Copyright:**  
This drawing and all the information it contains is the property of **Baytex Manufacturing Co Ltd.**

Finished Length = 591 + 16  
= 607  
( Load Face to Load face )

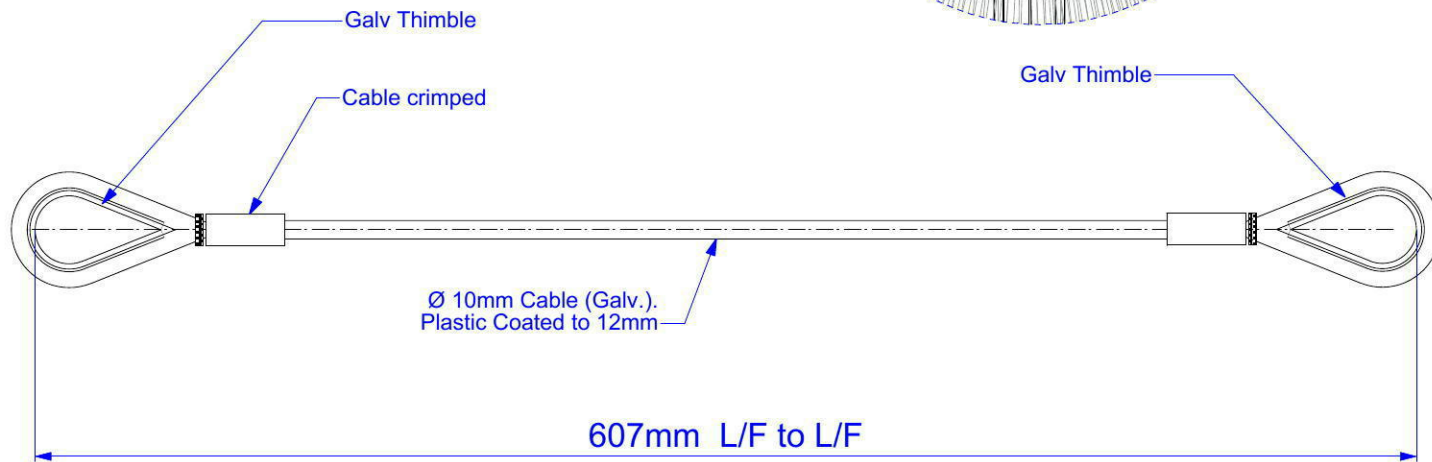
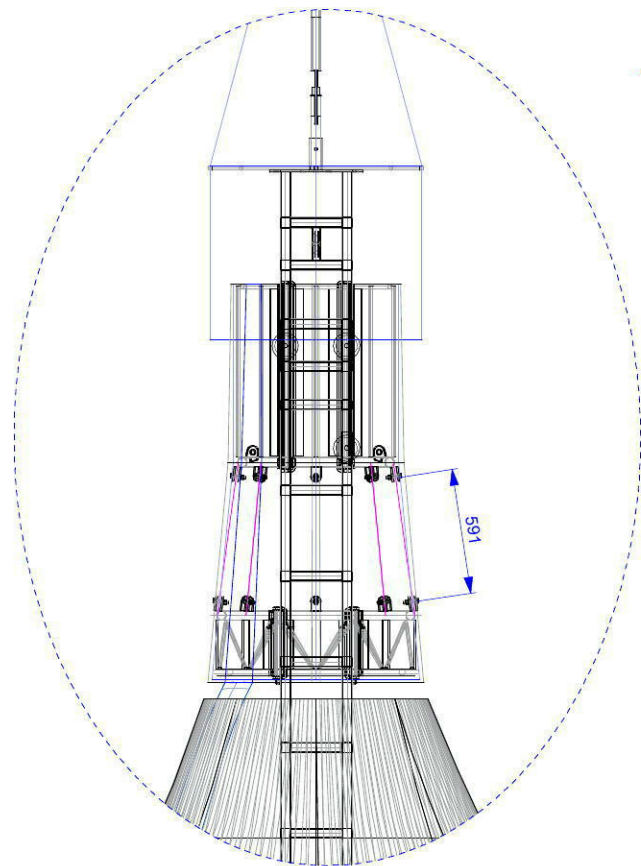

No.	Date	Amendment



**Baytex Manufacturing Company Ltd**  
52 Newton Street  
P.O. Box 4370  
Mt Maunganui  
New Zealand

Phone: 64 7 579 0190  
Fax: 64 7 579 0194  
email: sales@baytex.co.nz

A3 Drg 3rd Angle Proj

Scale  
**1:100**

Job Title  
**Baytex Performance Tent  
Loritz Circus**  
Drawing Title  
**32mØ 4 Pole Circus Tent  
Bail Ring Wires**

Sheet Name  
Part N°

Drawing N° <b>15.242.1034</b>	Revision No
Date <b>18.02.13</b>	
Drawn By <b>A.P.Lingman</b>	

**Thu, 7 Mar 2013  
2:02:11 PM  
15.242.1030-1037 Bail Rings.vwx**

024 **Bail Wires**  
Ø 10mm Cable (Galv.) Plastic Coated  
Quantity : ( x32 )  
Scale 1:2

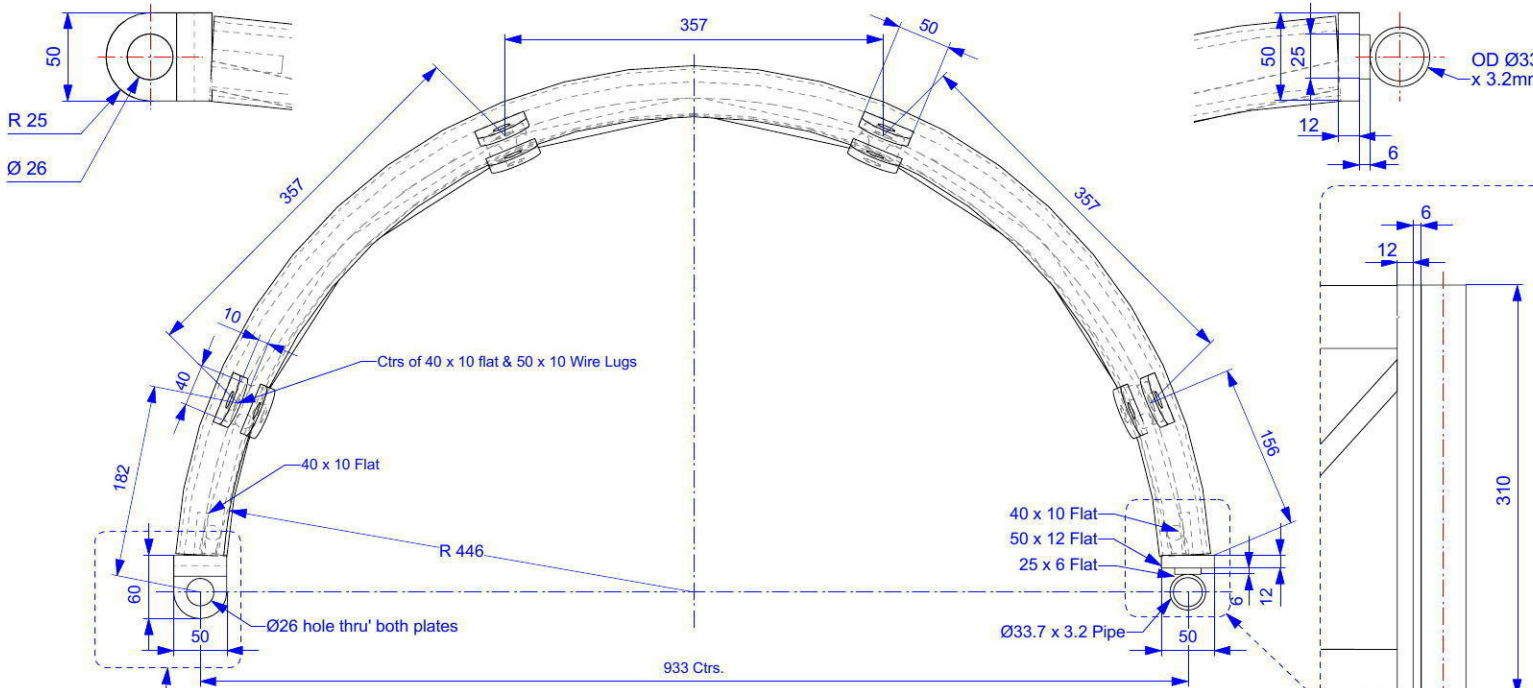

1033/1 Plan View  
Scale 1:5

Approved

	Initial	Date
Checked	APL	04.03.13
Issued	MSR	04.03.13

Original Copy Red

**Baytex Performance Tent  
Loritz Circus**

**Note:**  
All dimensions in mm.  
All dimensions have tolerances of  $\pm 0.5\text{mm}$  unless otherwise stated.  
Break all sharp edges.

**Copyright:**  
This drawing and all the information it contains is the property of **Baytex Manufacturing Co Ltd.**

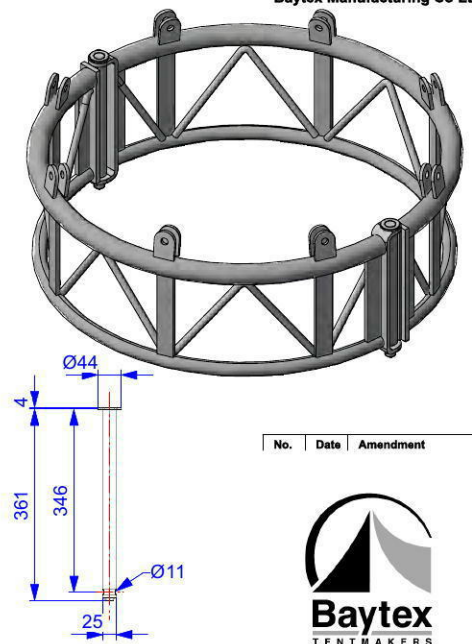

No.	Date	Amendment



**Baytex Manufacturing Company Ltd**  
52 Newton Street  
P.O. Box 4370  
Mt Maunganui  
New Zealand

**Phone: 64 7 579 0190**  
**Fax: 64 7 579 0194**  
**email: sales@baytex.co.nz**

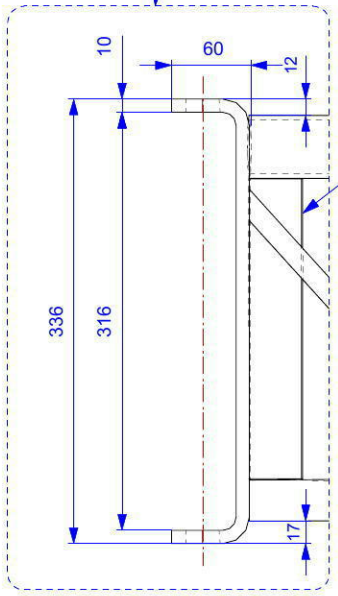

1033/3 Pin Detail  
Material: Grade 4140 round  
Qty: 2 Required per Bail Ring  
Scale 1:10

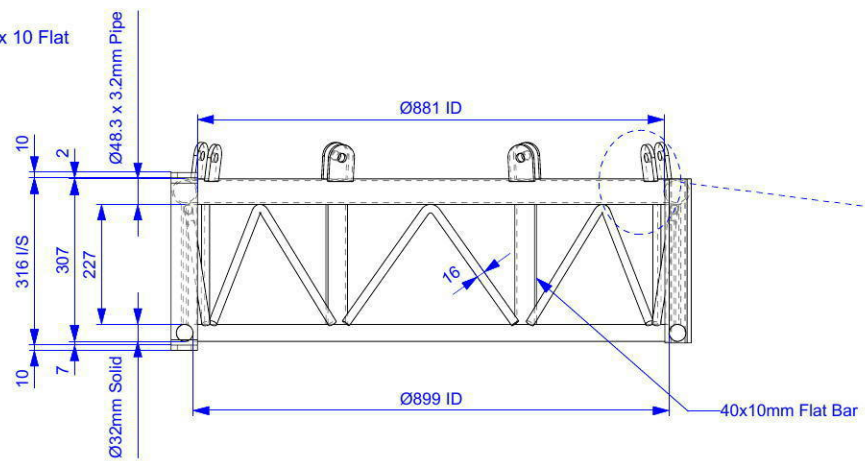
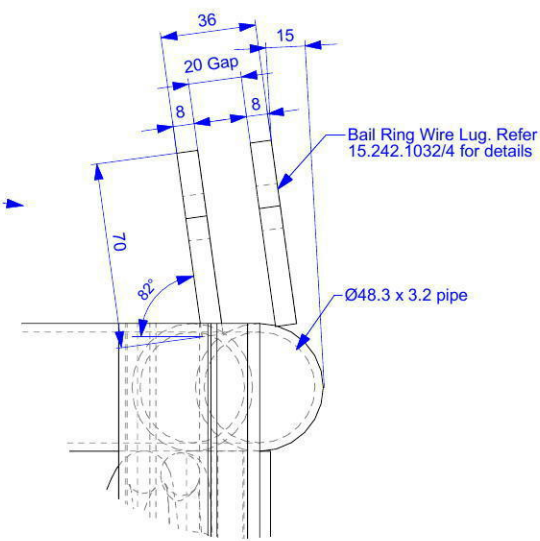

1033/2 Main Bail Ring  
Ø32mm rod, Ø60.3x4.5 tube, 8mm & 10mm Flat  
Finish : Black Paint  
Quantity : (x4) Full sets (x8) Halfs as shown  
Scale 1:10

A3 Drg 3rd Angle Proj

Scale: **1:100**

Job Title: **Baytex Performance Tent Loritz Circus**

Drawing Title: **Ø32m 4 Pole Circus Tent Main Bail Ring**

Sheet Name: \_\_\_\_\_

Part N°: \_\_\_\_\_

Drawing N°	Revision No
<b>15.233.1033</b>	

Date: **26.02.13**

Drawn By: **A.P.Lingman**

**Fri, 8 Mar 2013**  
**11:44:15 AM**  
**15.242.1030-1037 Ø1m Witches Hat & B**



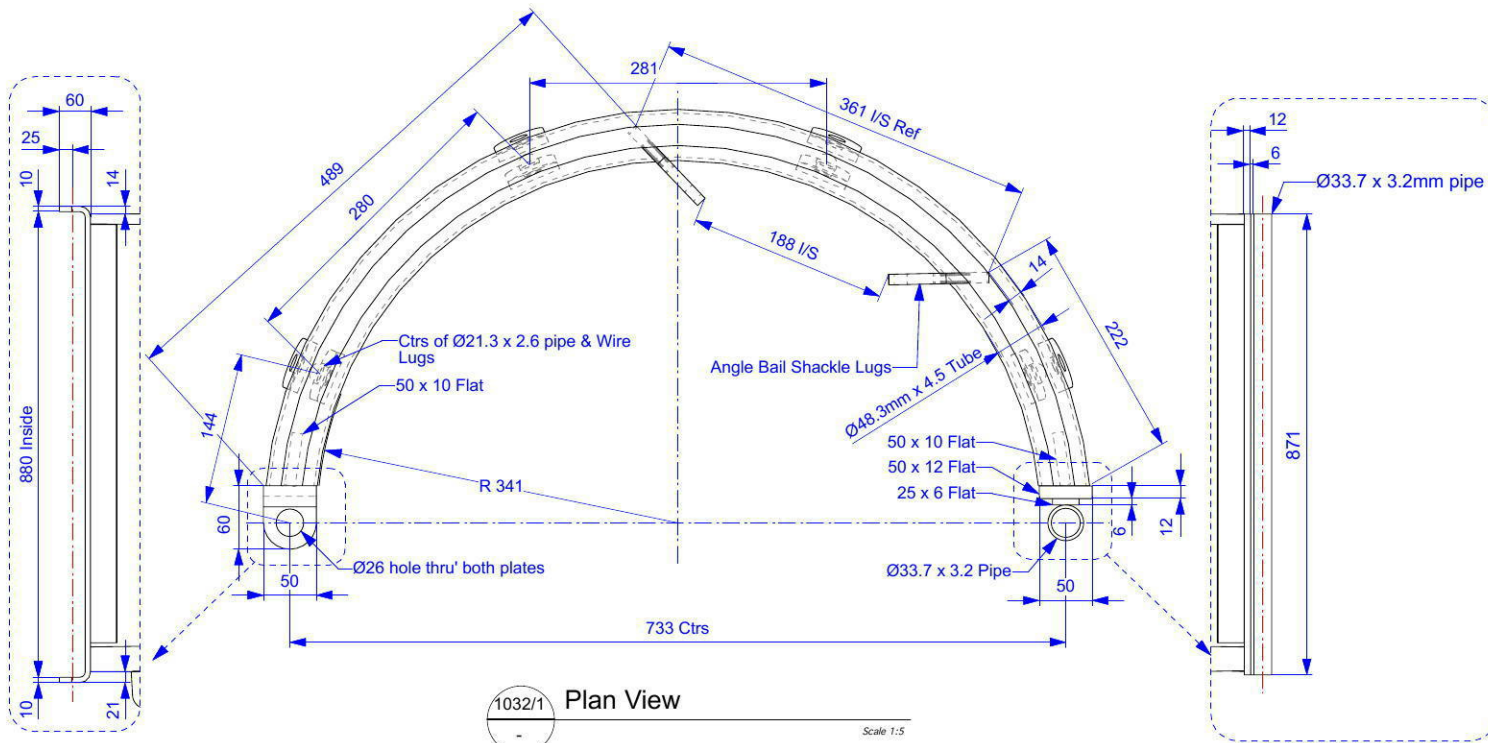

1032/1 Plan View

Scale 1:5

Approved	Initial	Date
	Checked APL	04.03.13
	Issued MSR	04.03.13
	Original Copy Red	

Baytex Performance Tent  
Loritz Circus

**Note:**  
All dimensions in mm.  
All dimensions have tolerances of  $\pm 0.5\text{mm}$  unless otherwise stated.  
Break all sharp edges.

**Copyright:**  
This drawing and all the information it contains is the property of Baytex Manufacturing Co Ltd.

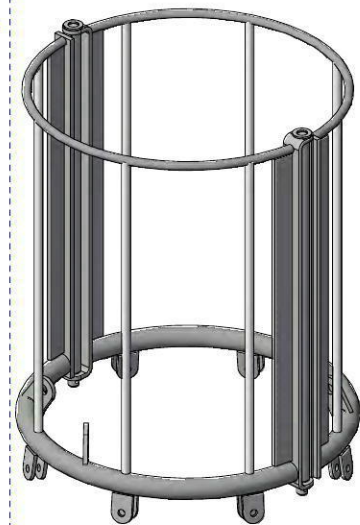

No.	Date	Amendment
-----	------	-----------



**Baytex Manufacturing Company Ltd**  
52 Newton Street  
P.O. Box 4370  
Mt Maunganui  
New Zealand

Phone: 64 7 579 0190  
Fax: 64 7 579 0194  
email: sales@baytex.co.nz

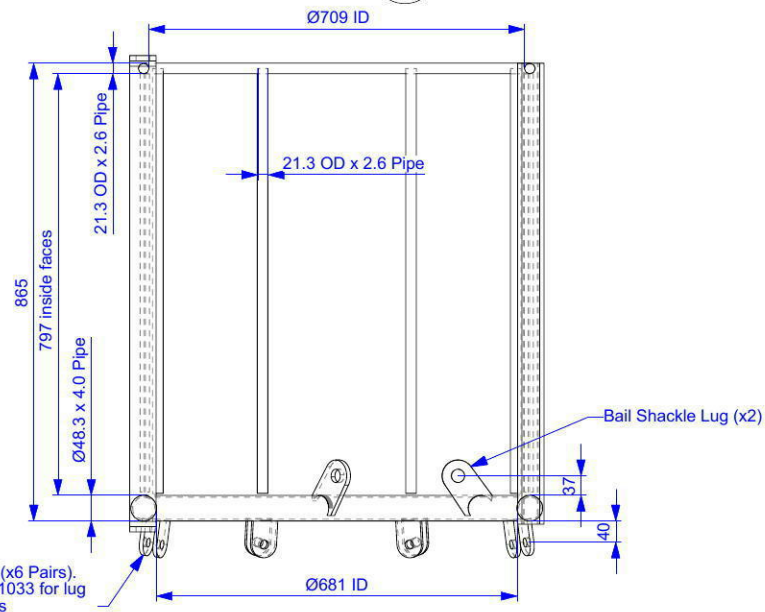

1032/2 Twin Bail Ring Half

Material : Ø21.3 Pipe, Ø60.3x4.5 Tube .8mm & 10mm Flat  
Finish : Black Paint  
Quantity : (x4) Full sets (x8) Halves as shown

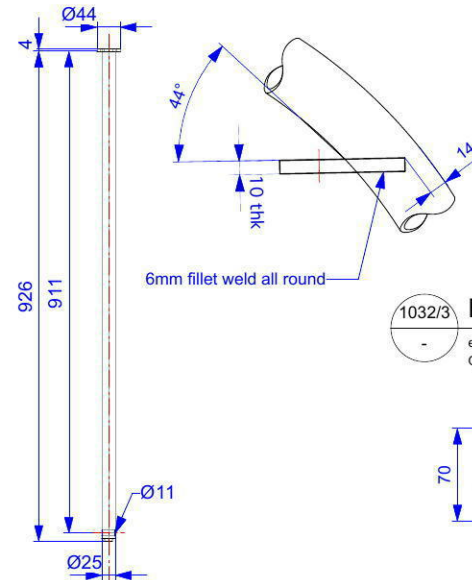

1032/5 Pin Detail

Material: Grade 4140 round  
Qty: 2 per Twin Bail Ring

Scale 1:10

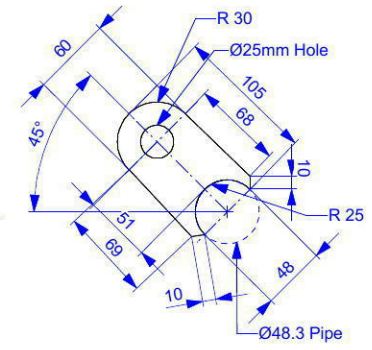

1032/3 Bail Shackle Lug

ex 60 x MS Flat (GR 250)  
Quantity (x4) per Bail Ring

Scale 1:4

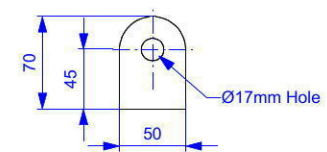

1032/4 Bail Wire Lug

ex 50 x MS Flat (GR 250)  
Quantity (x12) per Rig

Scale 1:4

A3 Drg 3rd Angle Proj

Scale 1:100

Job Title

Baytex Performance Tent  
Loritz Circus

Drawing Title  
**32m 4 Pole Circus Tent  
UpperTwin Bail Ring  
Ø1m**

Sheet Name

Part N°

Drawing N°  
**15.242.1032**

Revision No

Date  
**18.02.13**

Drawn By  
**T.D.Muspratt**

**Fri, 8 Mar 2013  
11:43:54 AM  
15.242.1030-1037 Ø1m Witches Hat & B**

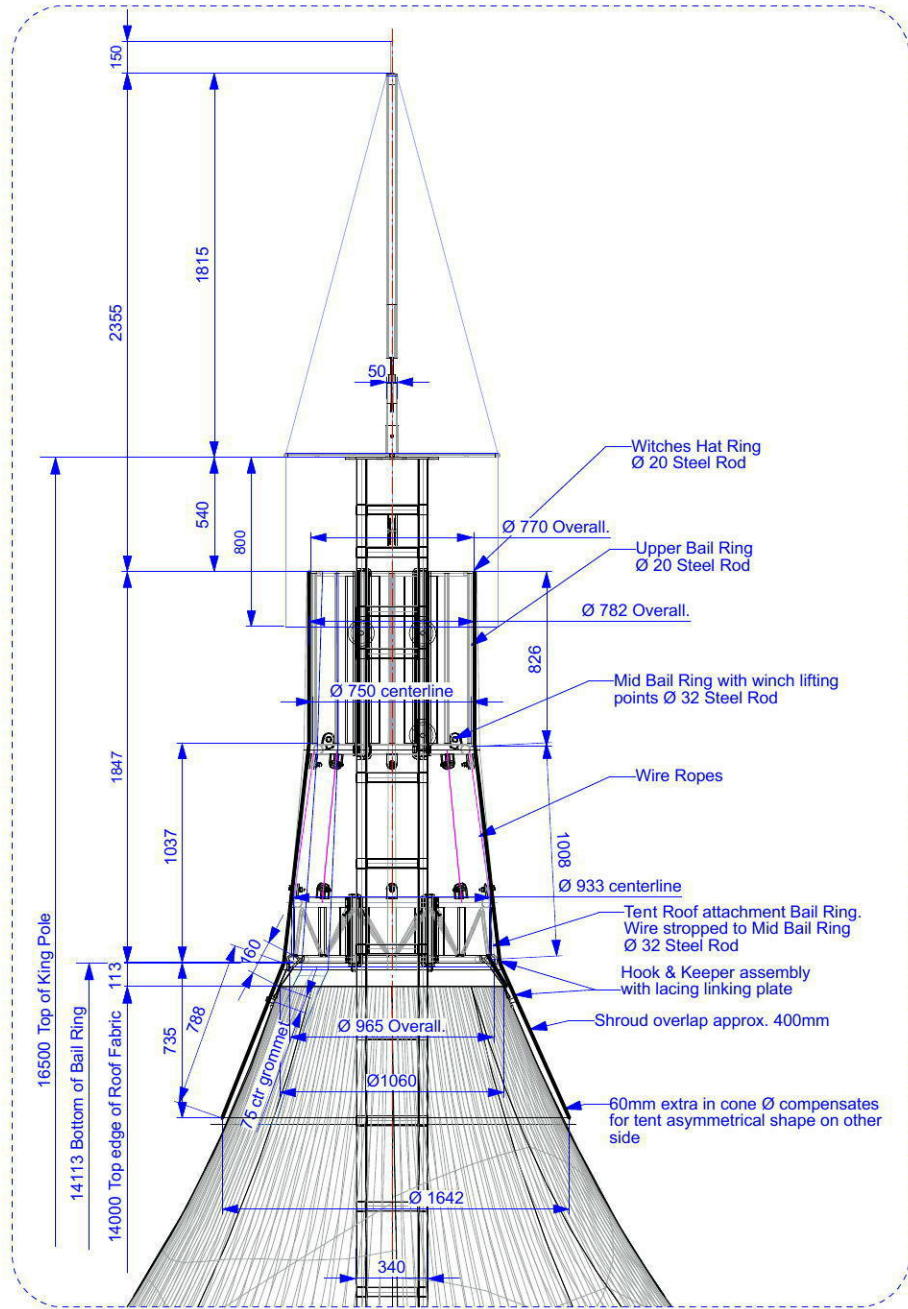

1030/1 Shroud, Witches Hat, Bail Ring Detail  
113/1 Design Dimensions

Approved

	Initial	Date
Checked	APL	04.03.13
Issued	MSR	04.03.13

Original Copy Red

**Baytex Performance Tent**  
**Loritz Circus**

**Note:**  
All dimensions in mm.  
All dimensions have tolerances of ± 0.5mm unless otherwise stated.  
Break all sharp edges.

**Copyright:**  
This drawing and all the information it contains is the property of **Baytex Manufacturing Co Ltd.**

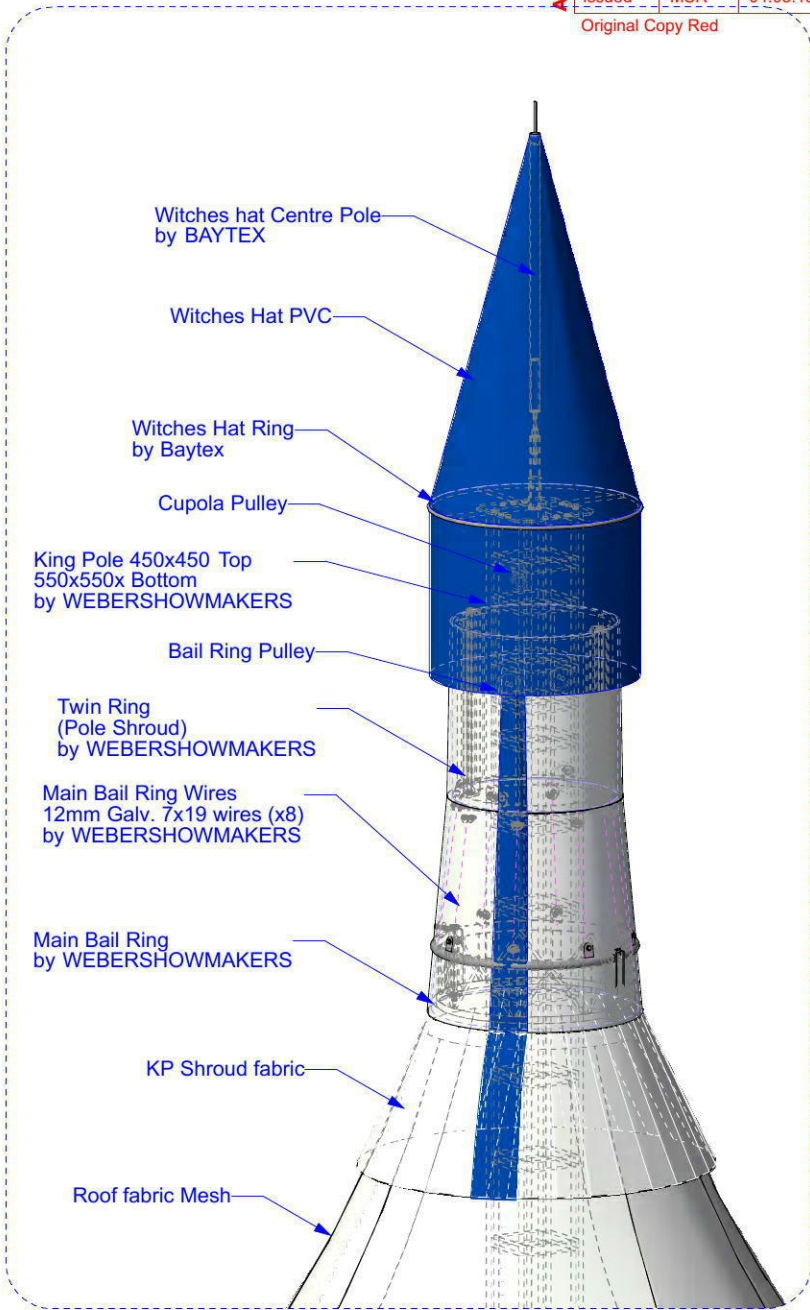

1030/2 Component Supply Details  
1030/1 Perspective View

No.	Date	Amendment
-----	------	-----------



**Baytex Manufacturing Company Ltd**  
52 Newton Street  
P.O. Box 4370  
Mt Maunganui  
New Zealand

**Phone: 64 7 579 0190**  
**Fax: 64 7 579 0194**  
**email: sales@baytex.co.nz**

A3 Drg 3rd Angle Proj

Scale 1:100

Job Title

**Baytex Performance Tent Loritz Circus**

Drawing Title

**Ø32m 4 Pole Circus Tent Bail Ring Layout Geometry**

Sheet Name

Part N°

Drawing N° 15.242.1030

Revision No

Date 25.01.13

Drawn By A.P.Lingman

**Thu, 7 Mar 2013 12:19:55 PM 15.242.1030-1037 Ball Rings.vwx**

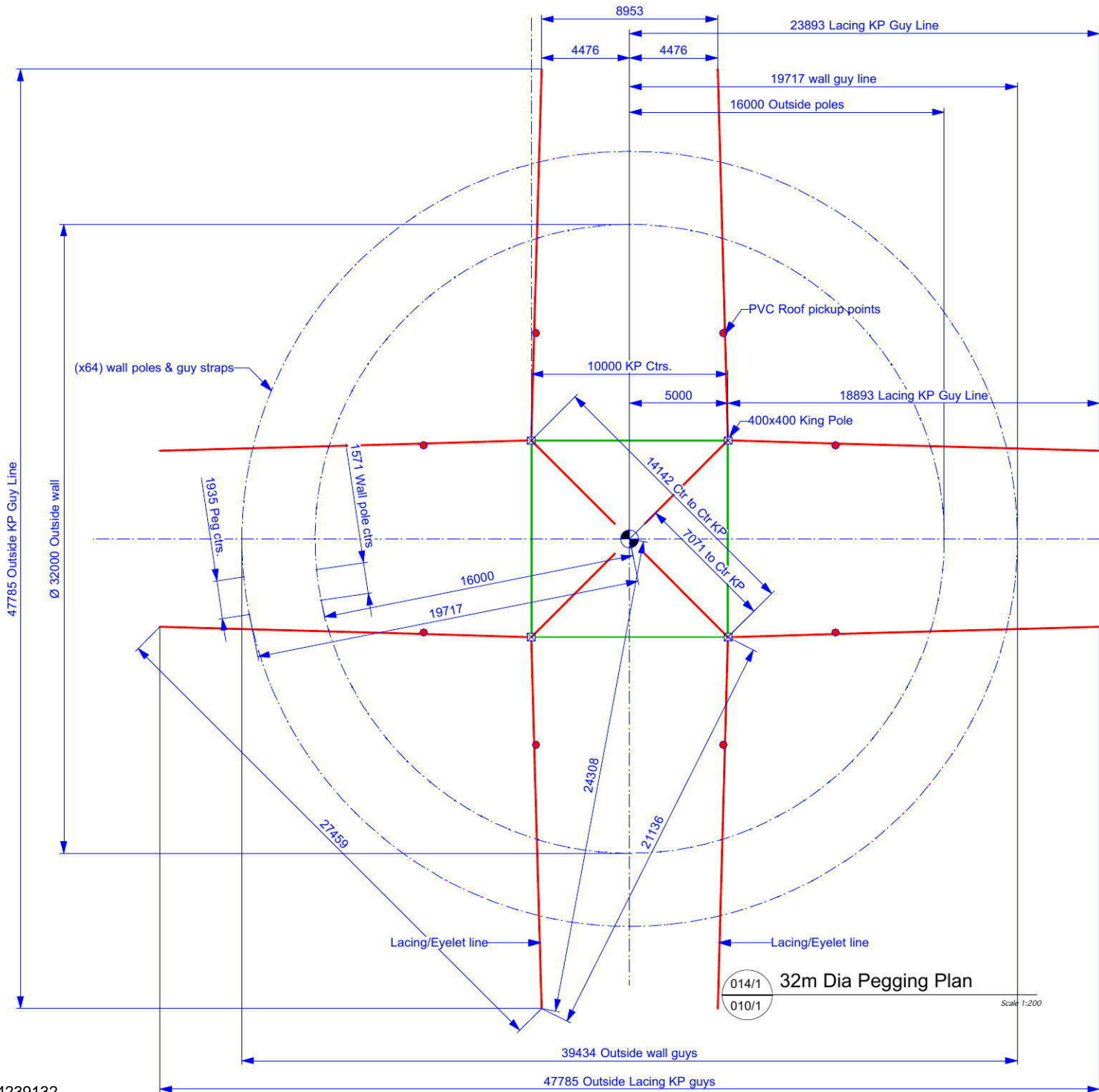

**Baytex Performance Tent**

**Loritz Circus**

**Note:**  
All dimensions in mm.  
All dimensions have tolerances of  $\pm 0.5\text{mm}$  unless otherwise stated.  
Break all sharp edges.

**Copyright:**  
This drawing and all the information it contains is the property of **Baytex Manufacturing Co Ltd.**

Approved

	Initial	Date
Checked		
Issued		

Original Copy Red

No.	By	Date	Amendment



**Baytex Manufacturing Company Ltd**  
52 Newton Street  
P.O. Box 4370  
Mt Maunganui  
New Zealand

Phone: 64 7 579 0190  
Fax: 64 7 579 0194  
email: sales@baytex.co.nz

A3 Drg 3rd Angle Proj

Scale **1:250** Drawing Type **Final Design**

Job Title

**Baytex Performance Tent Loritz Circus**

Drawing Title  
**32m 4 Pole Circus Tent Pegging Plan Details**

Sheet No.

Part No.

Drawing No. **15.242.114** Revision No.

Date **22.01.13**

Drawn By **A.P.Lingman**

Thu, 7 Mar 2013  
2:07:12 PM  
15.242.110-114h Ø32m Loritz Fin

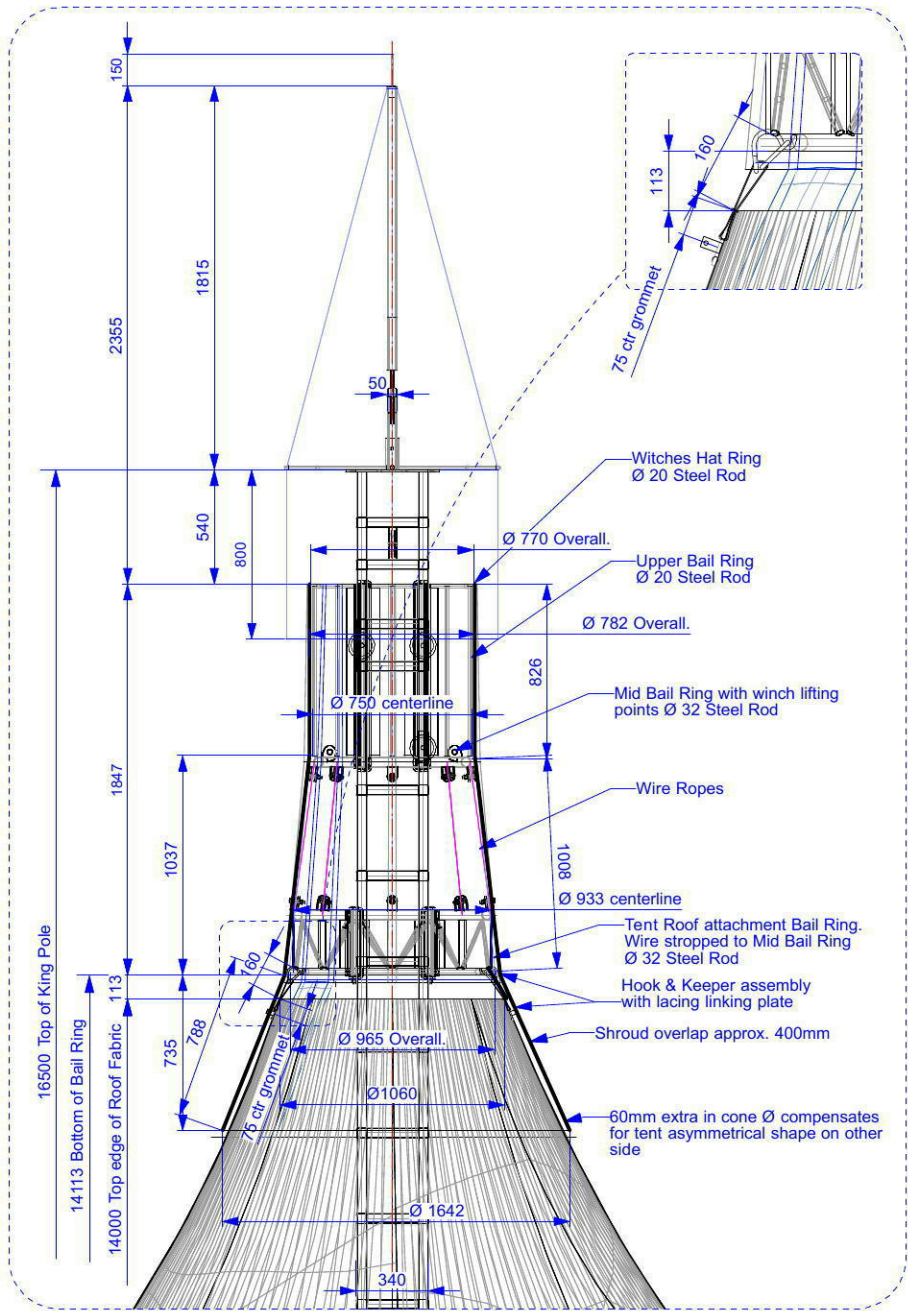

113/1 Shroud, Witches Hat, Bail Ring Detail  
110/1 Design Dimensions Scale 1:20

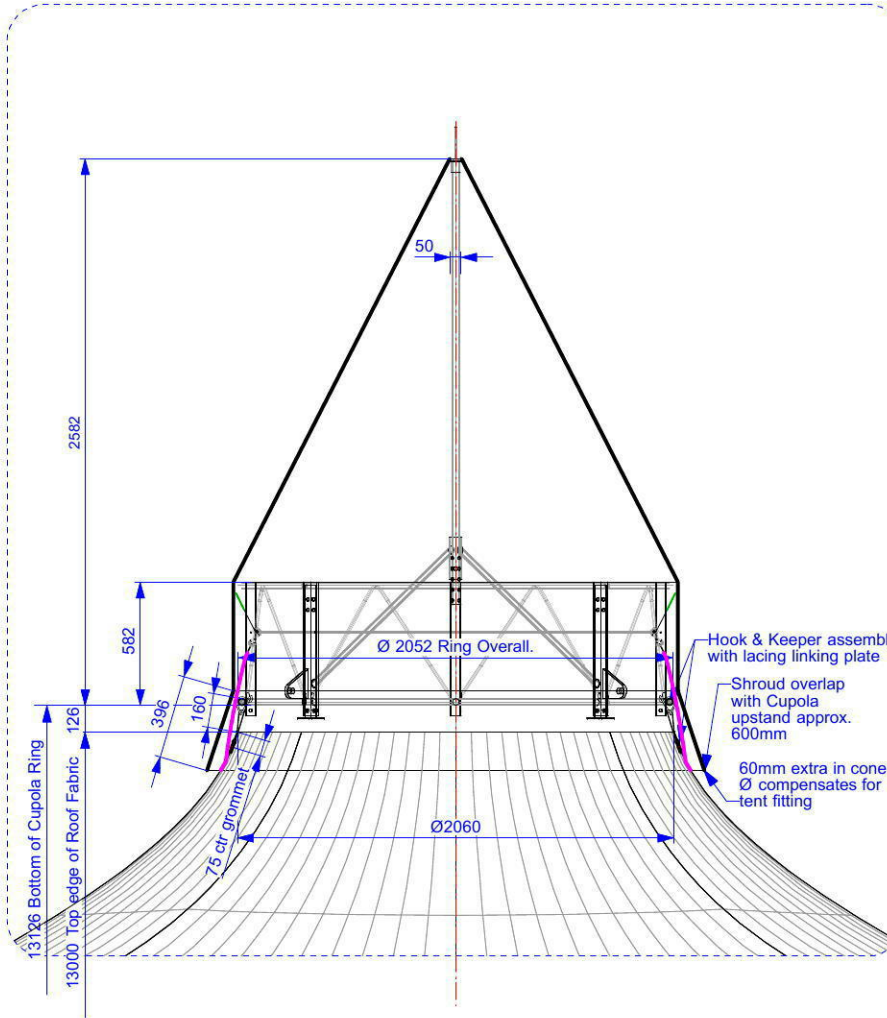

113/2 Cupola PVC, Cupola Frame Detail  
110/1 Design Dimensions Scale 1:20

**Baytex Performance Tent**  
**Loritz Circus**

**Note:**  
All dimensions in mm.  
All dimensions have tolerances of  $\pm 0.5\text{mm}$  unless otherwise stated.  
Break all sharp edges.

**Copyright:**  
This drawing and all the information it contains is the property of **Baytex Manufacturing Co Ltd.**

Approved	Initial	Date
	Checked	
	Issued	

Original Copy Red

No.	By	Date	Amendment
-----	----	------	-----------



**Baytex Manufacturing Company Ltd**  
52 Newton Street  
P.O. Box 4370  
Mt Maunganui  
New Zealand

Phone: 64 7 579 0190  
Fax: 64 7 579 0194  
email: sales@baytex.co.nz

A3 Drg 3rd Angle Proj

Scale **1:250** Drawing Type **Final Design**

Job Title

**Baytex Performance Tent**  
**Loritz Circus**

Drawing Title

**32m 4 Pole Circus Tent**  
**Bail Ring & Cupola Details**

Sheet No.

Part No.

Drawing No. **15.242.113** Revision No.

Date **22.01.13**

Drawn By **A.P.Lingman**

Thu, 7 Mar 2013  
2:06:41 PM  
15.242.110-114h Ø32m Loritz Fin

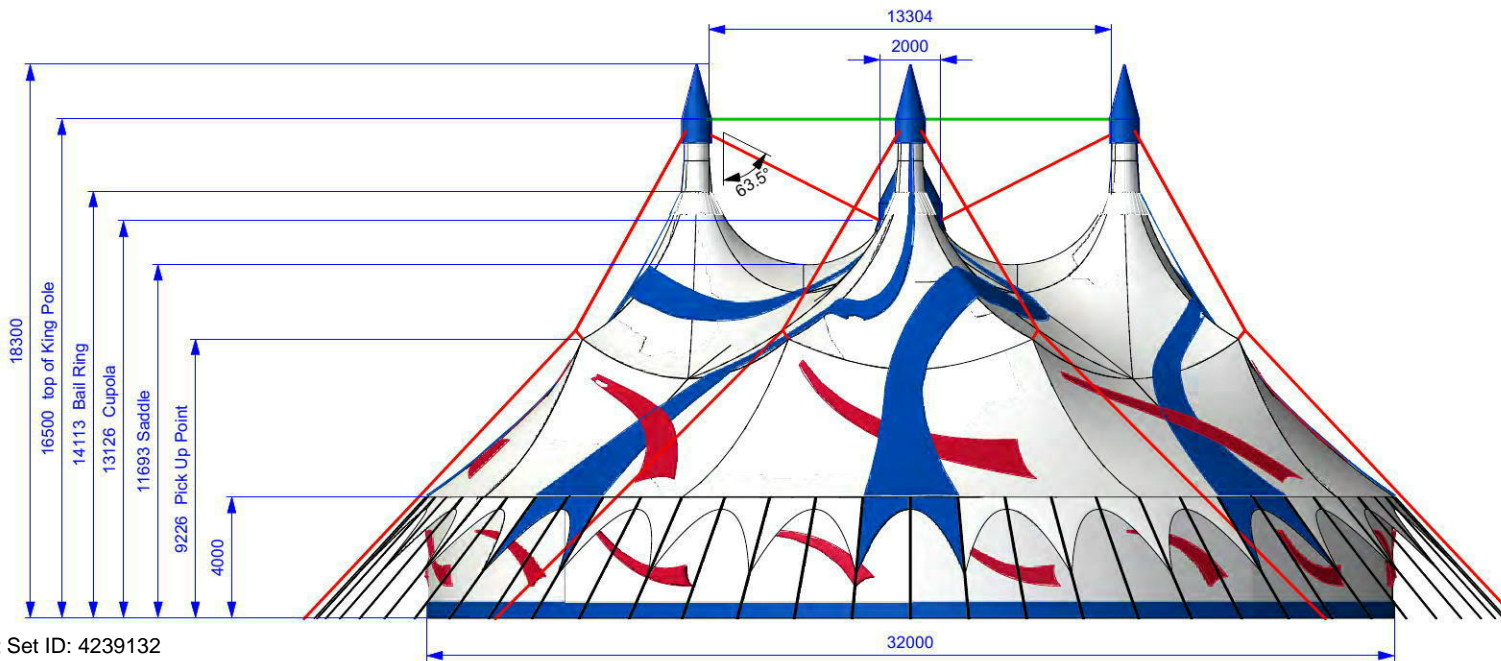
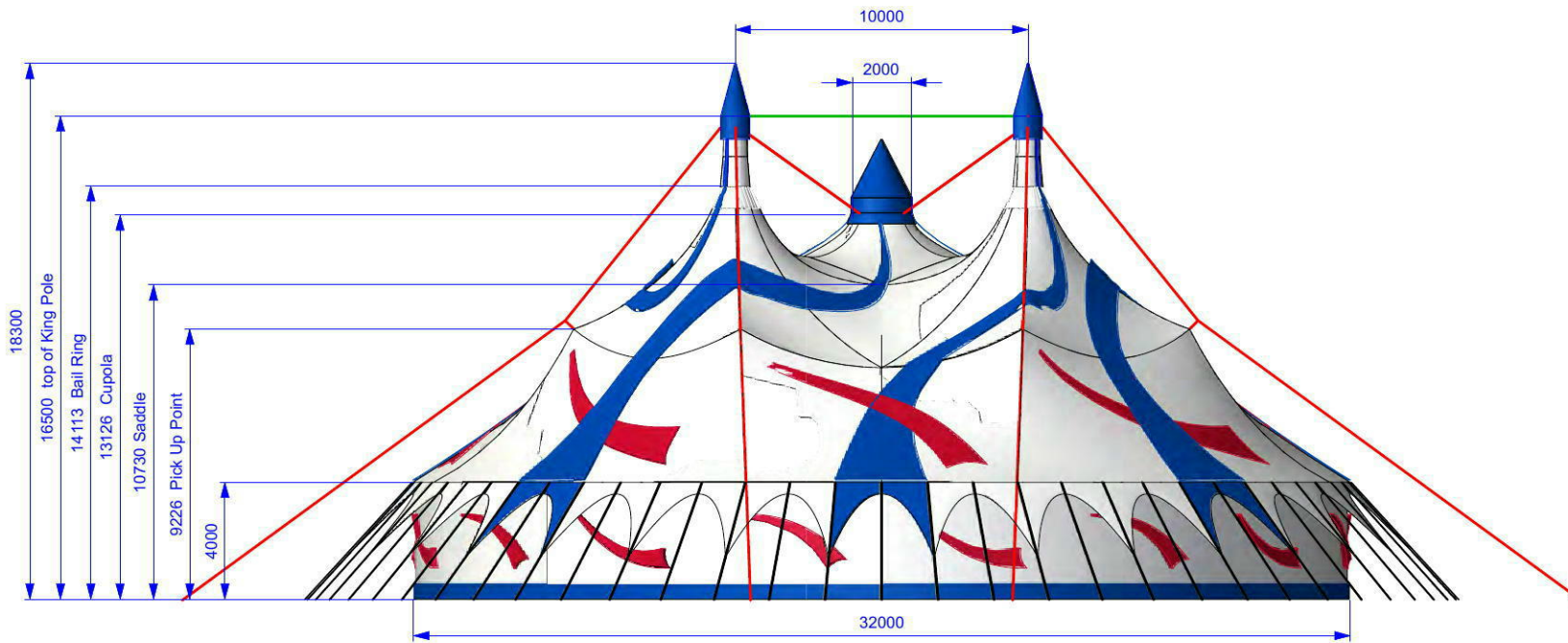

**Baytex Performance Tent**

**Loritz Circus**

**Note:**  
All dimensions in mm.  
All dimensions have tolerances of  $\pm 0.5\text{mm}$  unless otherwise stated.  
Break all sharp edges.

**Copyright:**  
This drawing and all the information it contains is the property of **Baytex Manufacturing Co Ltd.**

Approved

	Initial	Date
Checked		
Issued		

Original Copy Red

G	APL	23.01.13	Altered Shroud Colour to White
F		08.01.13	Pole Spacing Changed
E		07.01.13	King Pole Spacing to 10m
No.	By	Date	Amendment



**Baytex**  
TENTMAKERS

**Baytex Manufacturing Company Ltd**  
52 Newton Street  
P.O. Box 4370  
Mt Maunganui  
New Zealand

Phone: 64 7 579 0190  
Fax: 64 7 579 0194  
email: sales@baytex.co.nz

A3 Drg 3rd Angle Proj

Scale **1:250** Drawing Type **Final Design**

Job Title

**Baytex Performance Tent**  
**Loritz Circus**

Drawing Title

**32m 4 Pole Circus Tent**  
**Views for wire angle**

Sheet No.

Part No.

Drawing No. **15.242.112** Revision No. **G**

Date **08.06.12**

Drawn By **A.P.Lingman**

**Thu, 7 Mar 2013**  
**2:06:18 PM**  
**15.242.110-114h Ø32m Loritz Fins**

© Copyright  
 Reproduction in part or whole is  
 forbidden without written permission.

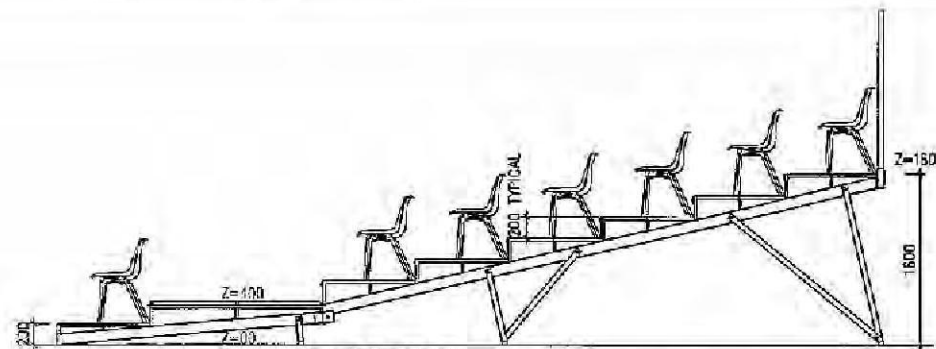

**SECTION 1-1** DOWN SIDE OF SEATING PANEL  
 SCALE 1:30

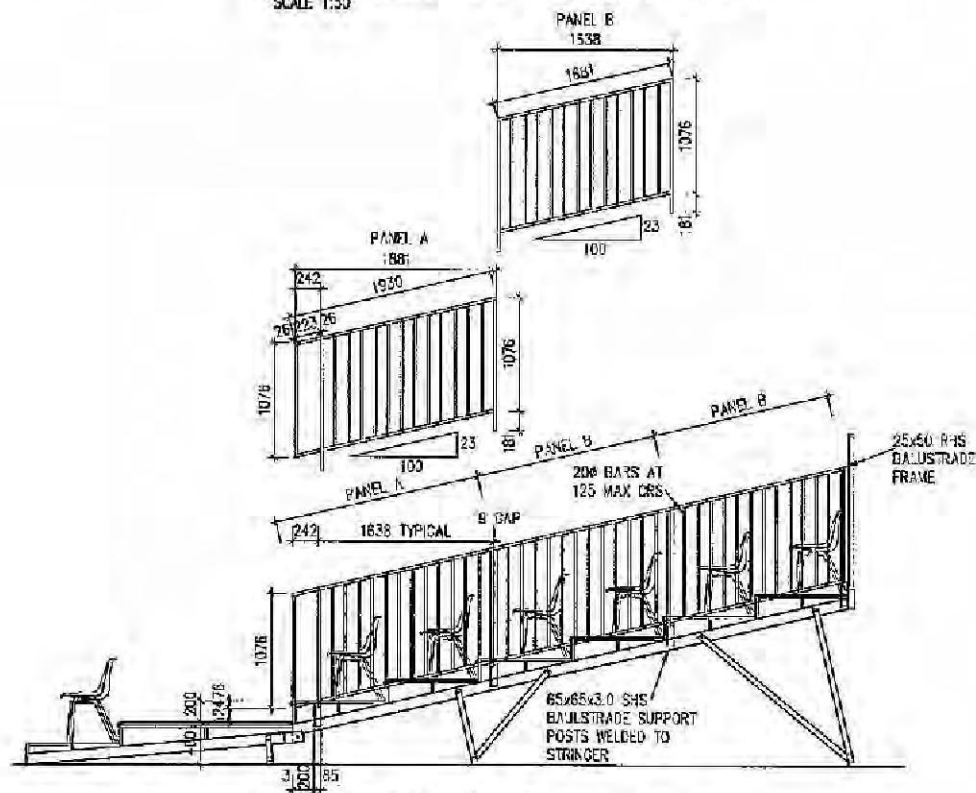

**SECTION 2-2** DOWN SIDE OF SEATING PANEL  
 SCALE 1:50

location	SEATING SYSTEMS	SECTIONS
SEATING AUDITORIUM 399 SEATING CAPACITY PRELIMINARY SUBJECT TO SEATING COMPLIANCE	BY WEBER BROS SHOW MAKERS (STAMBUL PTY LTD) Let 4/Link 24 Burnside Road Yreka Qld. 4207 Phone: 07 3307 9790 Fax: 07 3807 9800 Email: office@webershowmakers.com.au	DRAWN BY OSMAN DESIGN/PAC (M. DAVIS) SHEET 9 SCALE 1:50 DATE 27/02/2006 CADWG/WEBER.BRO96471-24/DIA-NZ-G.DWG JOB NUMBER 6471

11027

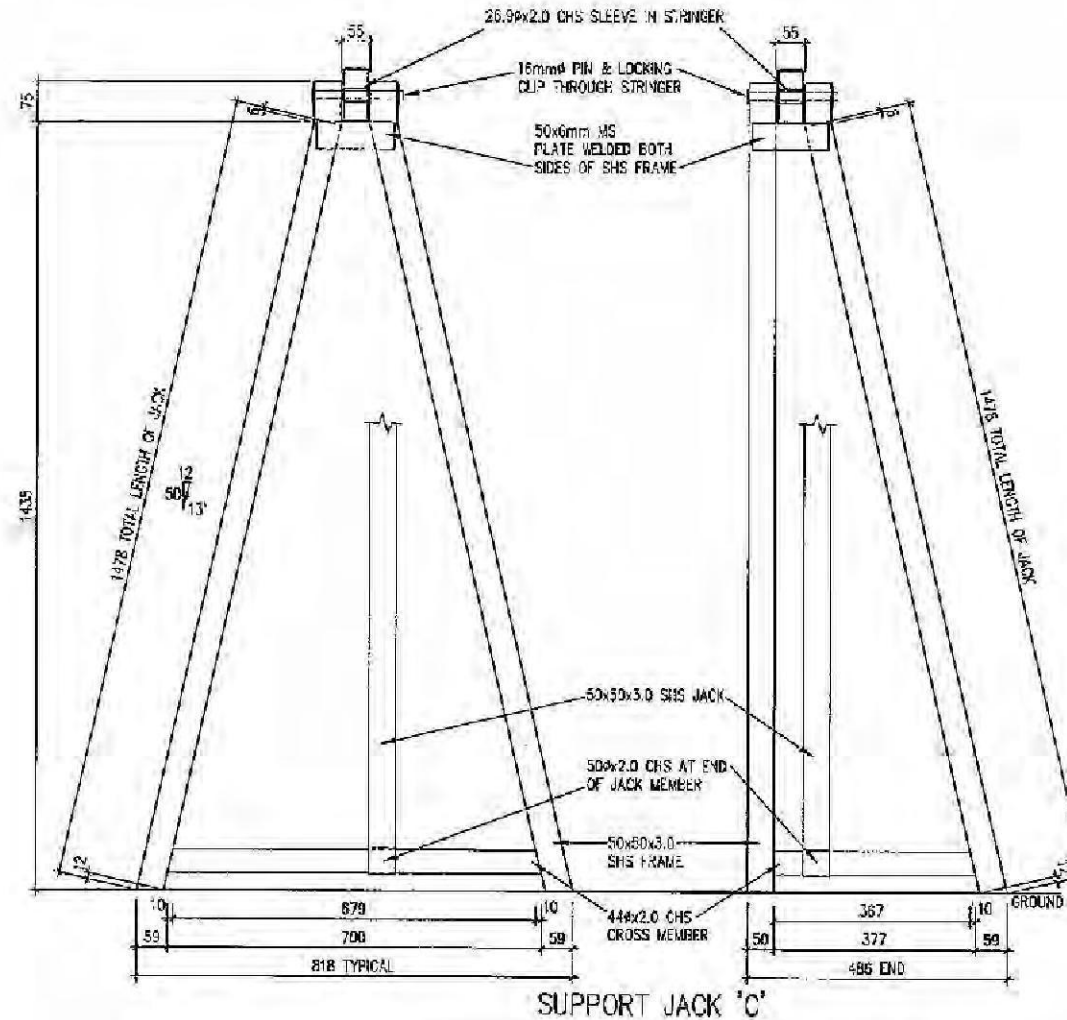

<p><b>Location</b></p> <p>SEATING AUDITORIUM 899 SEATING CAPACITY PRELIMINARY SUBJECT TO SEATING COMPLIANCE</p>	<p><b>SEATING SYSTEMS</b> BY <b>WEBER BROS SHOW MAKERS</b> (STAMBUL PTY LTD) Lot 4/Unit 24 Sunside Road Yatala QUL 4207 Phone: 07 3807 9700 Fax: 07 3907 9600 email: office@webershowmakers.com.au</p>	<p><b>SUPPORT JACKS</b></p> <p>DRAWN BY OSMAN DESIGNPAC (M.DAMS) SHEET 8 SCALE 1:10 DATE 27/02/2006 CADWG\WEBER BROS\6471-24DIA-NZ-G.DWG</p> <p><b>JOB NUMBER</b> 6471</p>
---	--	--

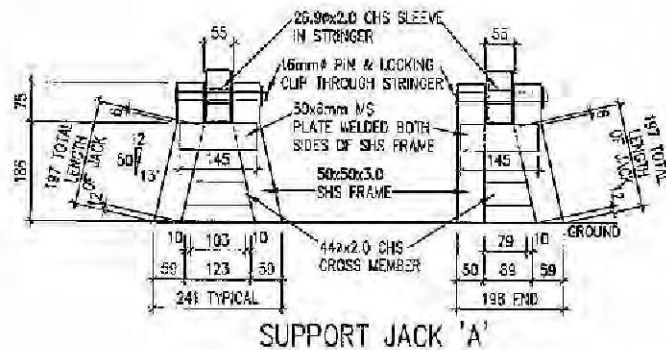
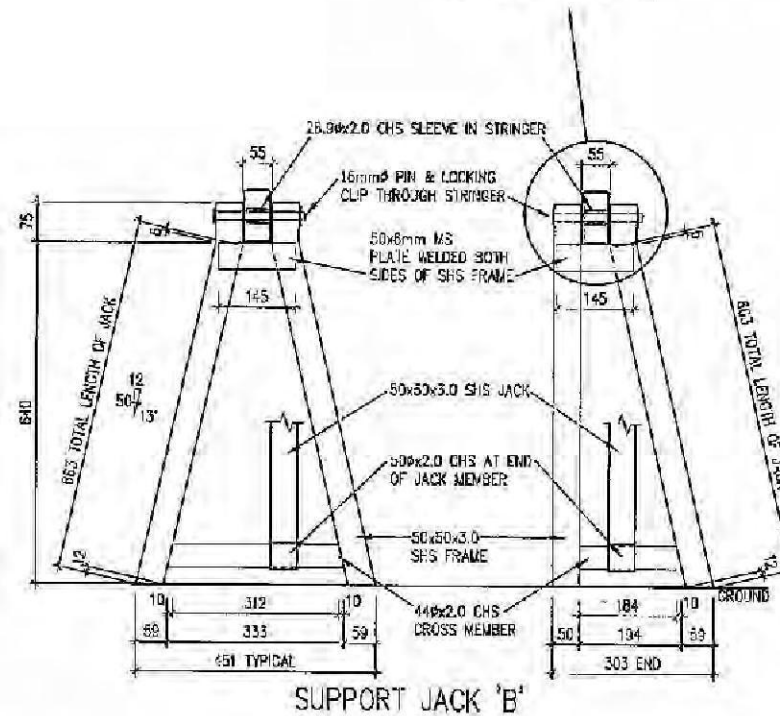
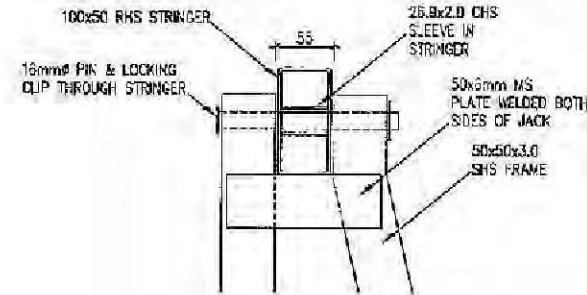

location

SEATING AUDITORIUM  
399 SEATING CAPACITY  
PRELIMINARY SUBJECT TO  
SEATING COMPLIANCE

SEATING SYSTEMS

BY  
WEBER BROS SHOW MAKERS  
(STAMBUL PTY LTD)

Lot 4 Unit 24 Burnside Road  
Yazla Qld. 4237

Phone : 07 3807 9700

Fax : 07 3807 9600

Email : [cliff@webershowmakers.com.au](mailto:cliff@webershowmakers.com.au)

SUPPORT JACKS

DRAWN BY GEMAN DESIGNPAC (M. DAVIS)

SHEET 7

SCALE 1:10

DATE 27/02/2006

CADWG/WEBER BROS/6471-24/DIA-NZ-6/DWG

JOB NUMBER

6471



© Copyright  
 Reproduction in part or whole is  
 forbidden without written permission.

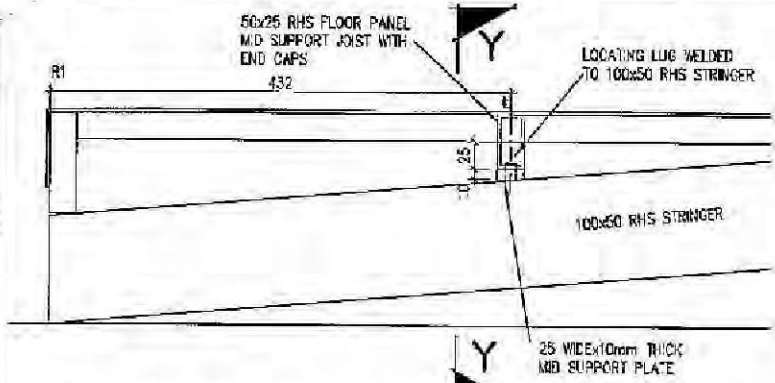

**MID SUPPORT JOIST TO STRINGER DETAIL (R1)**  
 SCALE 1:5

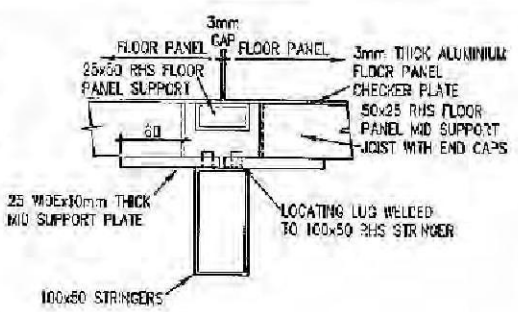

**SECTION Y-Y**  
 SCALE 1:5

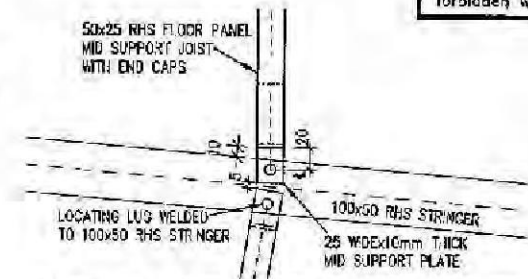

**MID SUPPORT JOIST DETAIL (R1)**  
 SCALE 1:5

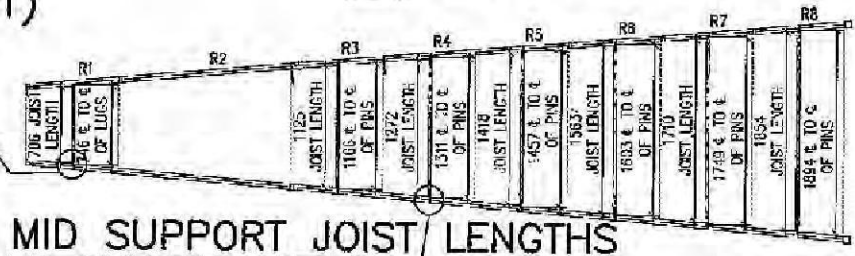

**MID SUPPORT JOIST LENGTHS TO TYPICAL WEDGE**  
 SCALE 1:50

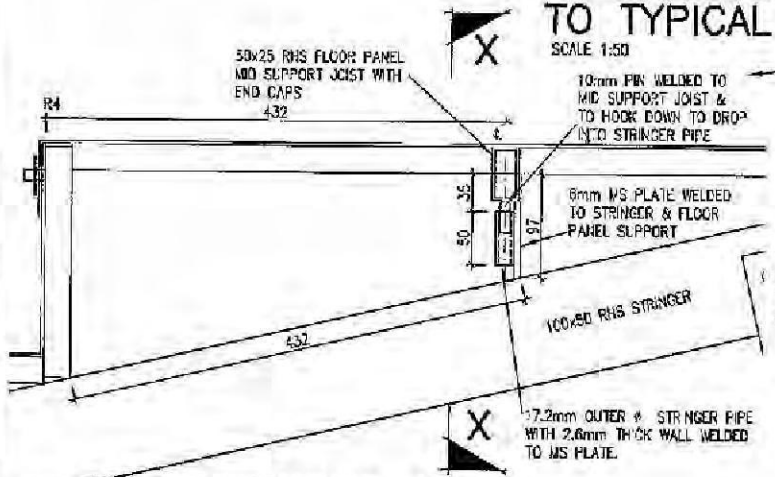

**MID SUPPORT JOIST TO STRINGER DETAIL (TYPICAL)**  
 SCALE 1:5

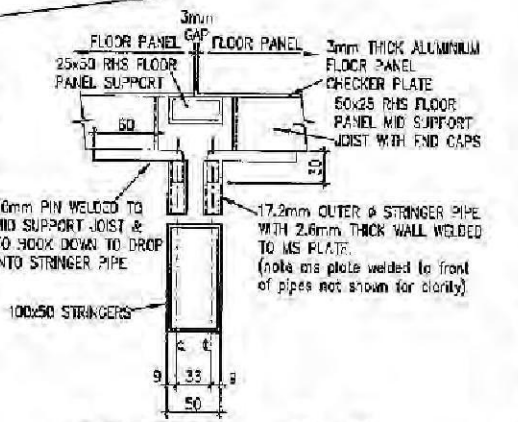

**SECTION X-X**  
 SCALE 1:5

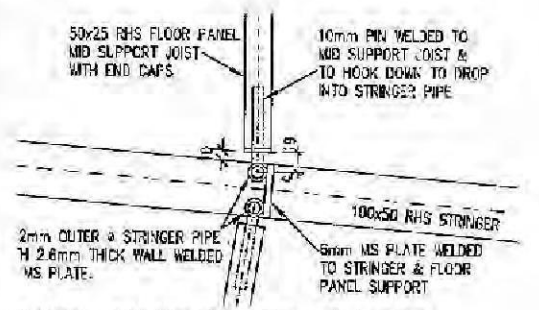

**MID SUPPORT JOIST DETAIL (TYPICAL)**  
 SCALE 1:5

<p><b>location</b>          SEATING AUDITORIUM          399 SEATING CAPACITY          PRELIMINARY SUBJECT TO SEATING COMPLIANCE</p>	<p><b>SEATING SYSTEMS</b>          BY  <b>WEBER BROS SHOW MAKERS</b>          (STAMBUL PTY LTD)          Lot 4 Units 24 Durrice Road          Yamba NSW 2470          Phone: 07 3807 9700          Fax: 07 3307 9500          Email: office@webrbros.com.au</p>	<p><b>MID SUPPORT JOIST DETAILS</b>          DRAWN BY OSMAN DESIGN/PAC (M. DAVIS)          SHEET 6          SCALE 1:50, 1:5          DATE 27/02/2006          CADDY/GWEBER/BROS/6471-24/DIA-VZ-G.DWG          JOB NUMBER          6471</p>
---	---	--

© Copyright

Reproduction in part or whole is  
forbidden without written permission.

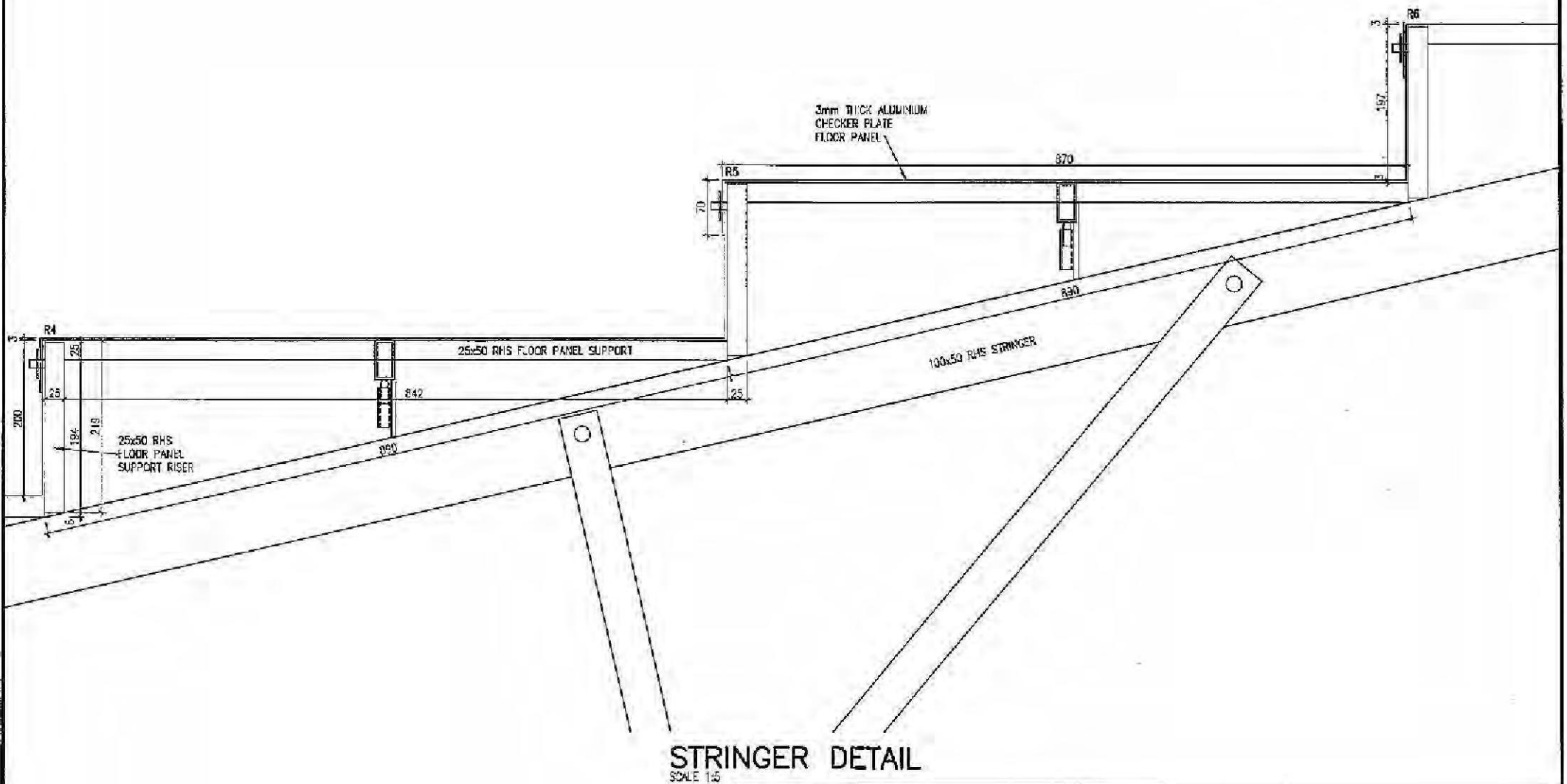

location	SEATING SYSTEMS BY WEBER BROS SHOW MAKERS ( STAMBUL PTY LTD )	STRINGER DETAIL
SEATING AUDITORIUM 399 SEATING CAPACITY PRELIMINARY SUBJECT TO SEATING COMPLIANCE	Lot 4, Unit 24 Burnside Road Yatala Qld. 4207 Phone: 07 3807 9700 Fax: 07 3807 9600 Email: office@webershowmakers.com.au	DRAWN BY OSMAN DESIGN/PAC (M. DAVIS) 8-FEET 5 SCALE 1:5 DATE 27/02/2006 GNDWQWEBER.BROS6471-24/A-NZ-GDWG
		JOB NUMBER 6471



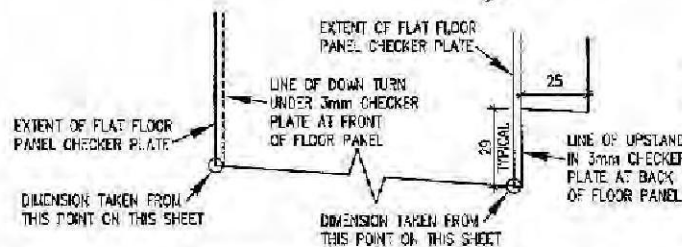
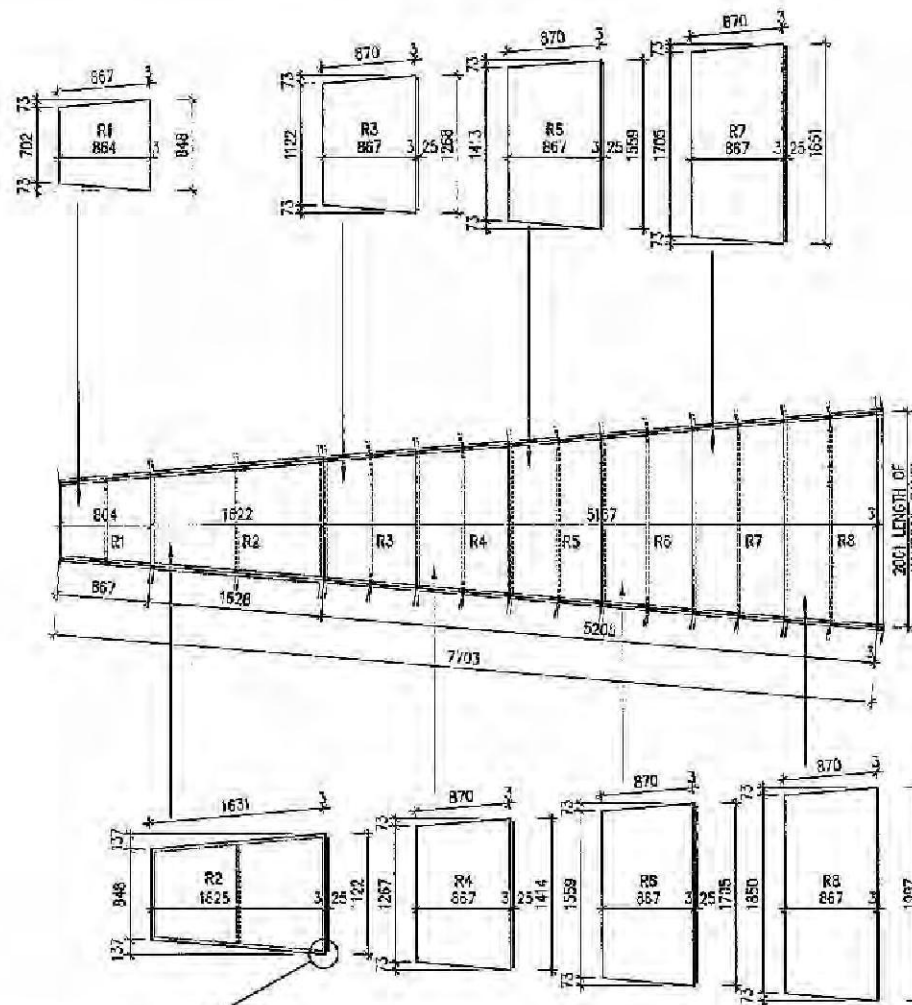

### TYPICAL WEDGE FLOOR PANEL LAYOUT

SCALE 1:50

### FLOOR PANEL DIMENSION SET OUT DETAIL

SCALE 1:2

#### location

SEATING AUDITORIUM  
 399 SEATING CAPACITY  
 PRELIMINARY SUBJECT TO  
 SEATING COMPLIANCE

#### SEATING SYSTEMS

BY  
**WEBER BROS SHOW MAKERS**  
 (STAMBUL PTY LTD)  
 Lot 4A/1st 24 Burnside Road  
 Yatala Qld, 4207

Phone: 07 3807 9700  
 Fax: 07 3807 9633  
 Email: office@webershowmakers.com.au

#### FLOOR PANEL LAYOUT

DRAWN BY CSMAAN DESIGNPAC (M. DAVIS)  
 SHEET 3  
 SCALE 1:50, 1:2  
 DATE 27/02/2006  
 C:\DRAWING\WEBER BROS\6471-24DIA-NZ-G.DWG

JOB NUMBER  
 6471