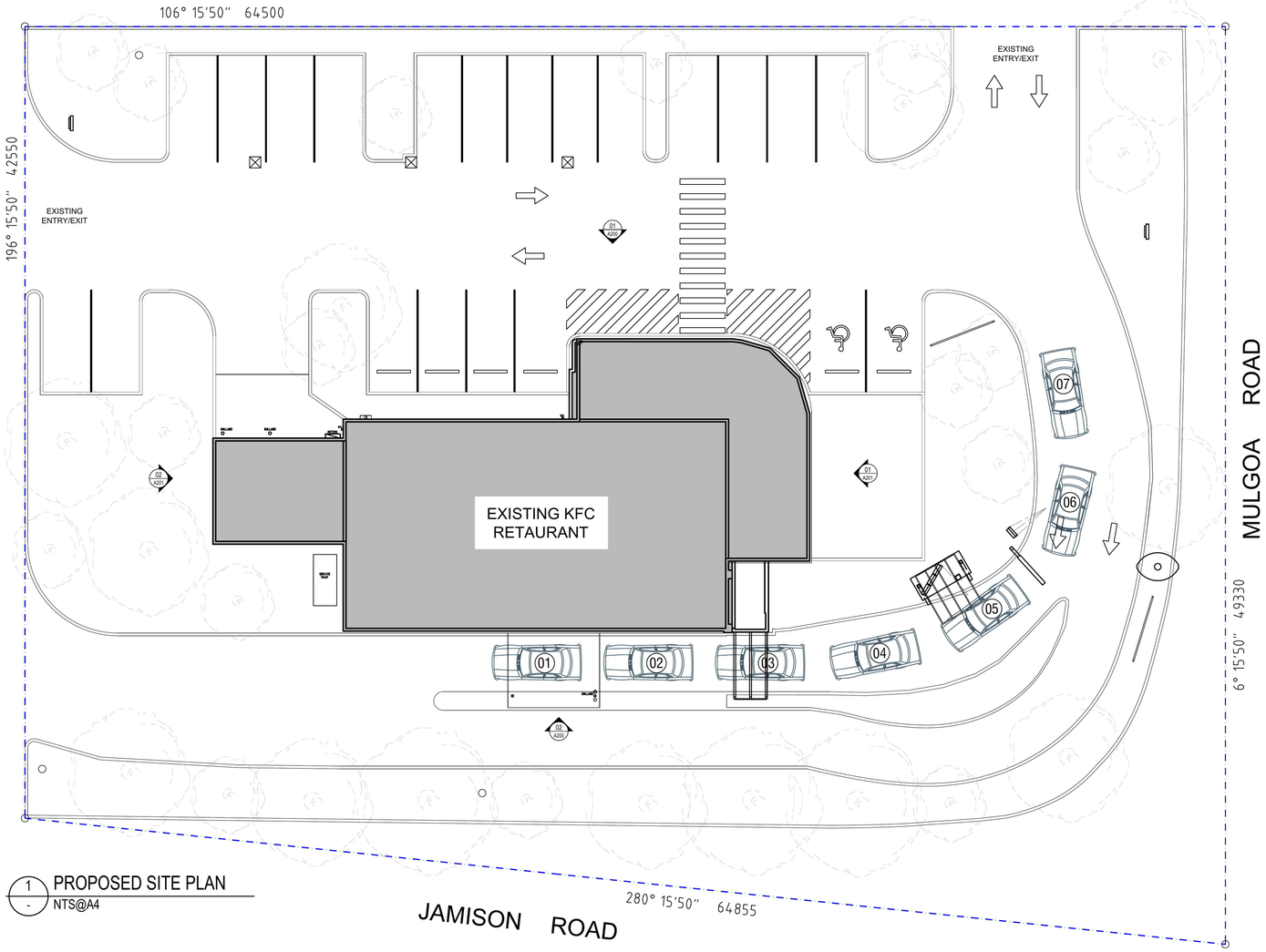

1 - PROPOSED SITE PLAN
NTS@A4

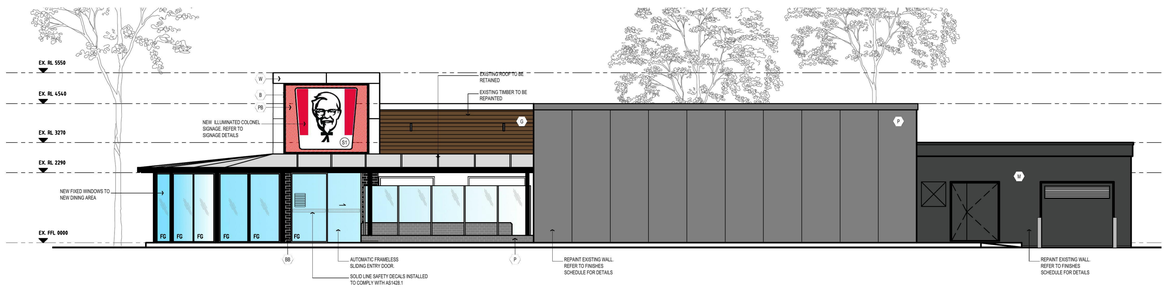

2 - PROPOSED NORTH ELEVATION
NTS@A4

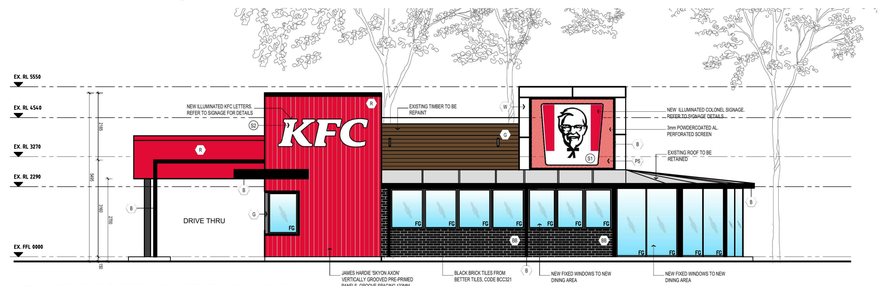

4 - PROPOSED EAST ELEVATION
NTS@A4

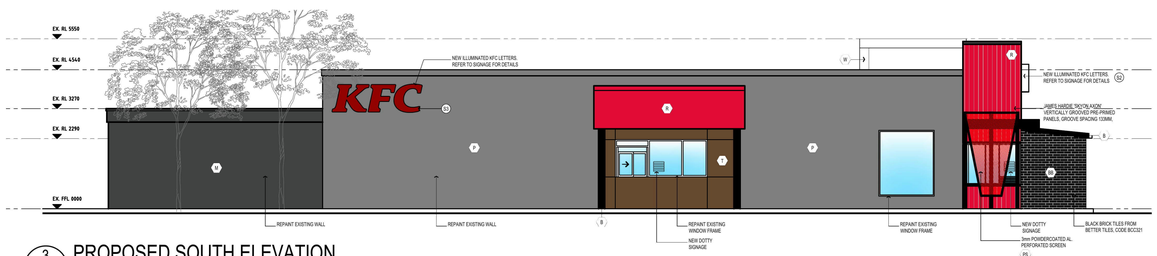

3 - PROPOSED SOUTH ELEVATION
NTS@A4

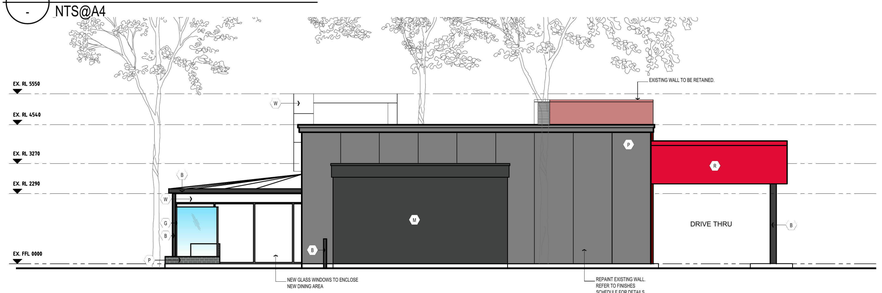

5 - PROPOSED WEST ELEVATION
NTS@A4

KEY : GENERAL

0.00 — HEIGHT IN MILLIMETRES IN RELATION TO DATUM LEVEL
0.00 - SLAB LEVEL OF DINING ROOM

D.P. = DOWNPIPE

COLOUR KEY :

- P — DULUX 'POTRLAND' (LIGHT GREY)
- R — DULUX 'RED BOX' (RED)
- W — DULUX 'ALABASTER' (WHITE) KFC
- B — DULUX 'BLACK CAVIAR' (BLACK)
- BS — DULUX 'BLACK SATIN'
- G — DULUX 'GUITAR'
- BT — BETTERTILES - 60x200mm BRICK TILES, RUNNING BOND COLOUR: BLACK FINISH: MATT
- C — JAMES HARDIE CFC COLOUR: 'DULUX RED BOX'
- PS — 3mm POWDERCOATED ALUMINIUM PERFORATED SCREEN.
- M — DULUX 'MONUMENT'
- T — DULUX 'GUITAR' (P10-B8) WEATHERTEX SELFLOK ECOGROOVE 150 WOODSMAN PRE-PRIMED CLADDING. FINISHED WITH - 1st&2nd COAT AUDD0053 DULUX WEATHERSHIELD LOW SHEEN. - 3rd&4th COAT AUDW0663 CABOTS EXTERIOR VARNISH STAIN GLOSS.

BD
ARCHITECTURE INTERIORS
Suite 14 / Level 3 /
22-36 Mountain Street
Ultimo NSW 2007
T 02 9281 6177
F 02 9281 0177
BDAI.COM.AU

NOTE: WORK TO COMPLY WITH AS 4674 2004 CONSTRUCTION & FITOUT OF FOOD PREMISES

SIGNAGE SCHEDULE

CODE	DESCRIPTION	QTY
S1	COLONEL SIGN (NEW)	1
S2	3D WHITE 900mmH KFC LETTERS ILLUMINATED (NEW)	1
S3	3D WHITE 900mmH KFC LETTERS ILLUMINATED (NEW)	1
S4	KENTUCKY FRIED CHICKEN SIGN (NEW)	1

DA ISSUED

project
KFC PENRITH LEAGUES
123 MULGOA RD
PENRITH NSW 2750

drawing
NOTIFICATION PLAN

project ref	date	checked
19157	OCT 2019	MB
scale NTS @ A4	dwg. no. NP01	rev. A

amendments

date	notes	rev.
15.10.19	DA ISSUED	A

Contractor shall verify all levels and dimensions on site prior to commencing any work or shop drawings. Figured dimensions to be used - do not scale.

© Copyright is the property of Beraldo Design Pty Ltd. ACN 117 141 376 the designs, concepts, details and information described in the drawings are copyright. Other than for the purposes prescribed under the Copyright Act, no part of it may in any form or by any means be used or reproduced without prior written permission.