

LOCALITY PLAN  
N.T.S.

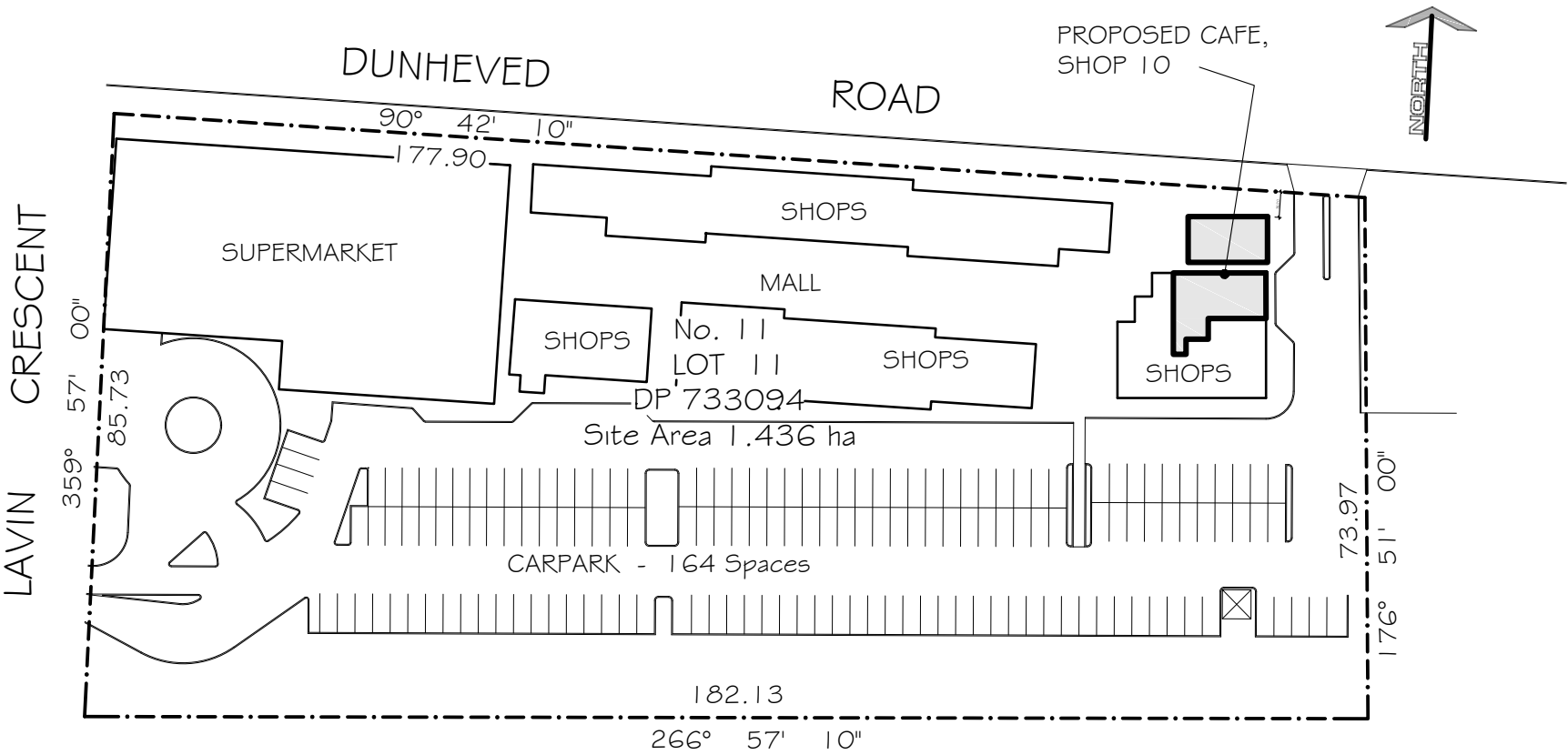

EXISTING STREET VIEW



SITE PLAN  
1:1000

Wayne Wilson  
Architectural Drafting  
ABN 20 214 071 779  
South Pennth NSW 2750  
Ph: 0400 224 193  
Email: wayne.w51@bigpond.com

NOTES  
THIS DRAWING REMAINS THE COPYRIGHT OF WAYNE WILSON, AND MAY NOT BE REPRODUCED WITHOUT WRITTEN PERMISSION OF WAYNE WILSON.

ALL WORK TO BE CARRIED OUT IN ACCORDANCE WITH THE REQUIREMENTS OF THE LOCAL COUNCIL, THE BUILDING CODE OF AUSTRALIA AND CURRENT AUSTRALIAN STANDARDS.

ALL DIMENSIONS AND LEVELS TO BE CONFIRMED PRIOR TO CONSTRUCTION. REPORT ANY DISCREPANCIES TO THE DESIGNER. DO NOT SCALE OFF THE DRAWINGS.

THESE PLANS ARE TO BE READ TOGETHER WITH THE ENGINEERS DRAWINGS AND THE SPECIFICATION, WHERE APPLICABLE.

A REGISTERED SURVEYOR IS TO SET-OUT THE BUILDING AND CONFIRM ALL LEVELS.

ALL STORMWATER TO BE IN ACCORDANCE WITH THE ENGINEERS DETAIL DESIGN.

PROVIDE LETTER BOXES FOR EACH DWELLING WITHIN THE DEVELOPMENT IN ACCORDANCE WITH THE RELEVANT AUSTRALIA POST GUIDELINES.

SHEET INDEX	
No.	TITLE
21-109-01	Site & Locality Plan
21-109-02	Existing Floor Plan
21-109-03	Proposed Floor Plan
21-109-04	Elevations & Section
21-109-05	Cafe Details
21-109-06	Hookah Lounge Details
21-109-07	Signage Details

PROJECT  
PROJECT: **PROPOSED CAFE & HOOKAH LOUNGE**  
  
PROJECT No. **21 -109**  
CLIENT: **Mr. A. Dirani**  
  
ADDRESS: **Lot 11, DP 733094  
11 Dunheved Road,  
WERRINGTON COUNTY 2747**

DRAWING  
TITLE: **SITE & LOCALITY PLAN**  
  
SCALE: **AS NOTED**  
SHEET SIZE: **A3**  
DRAWN BY: **W.W.**  
DATE: **MAY 2021**

DEVELOPMENT APPLICATION  
**21-109-01**

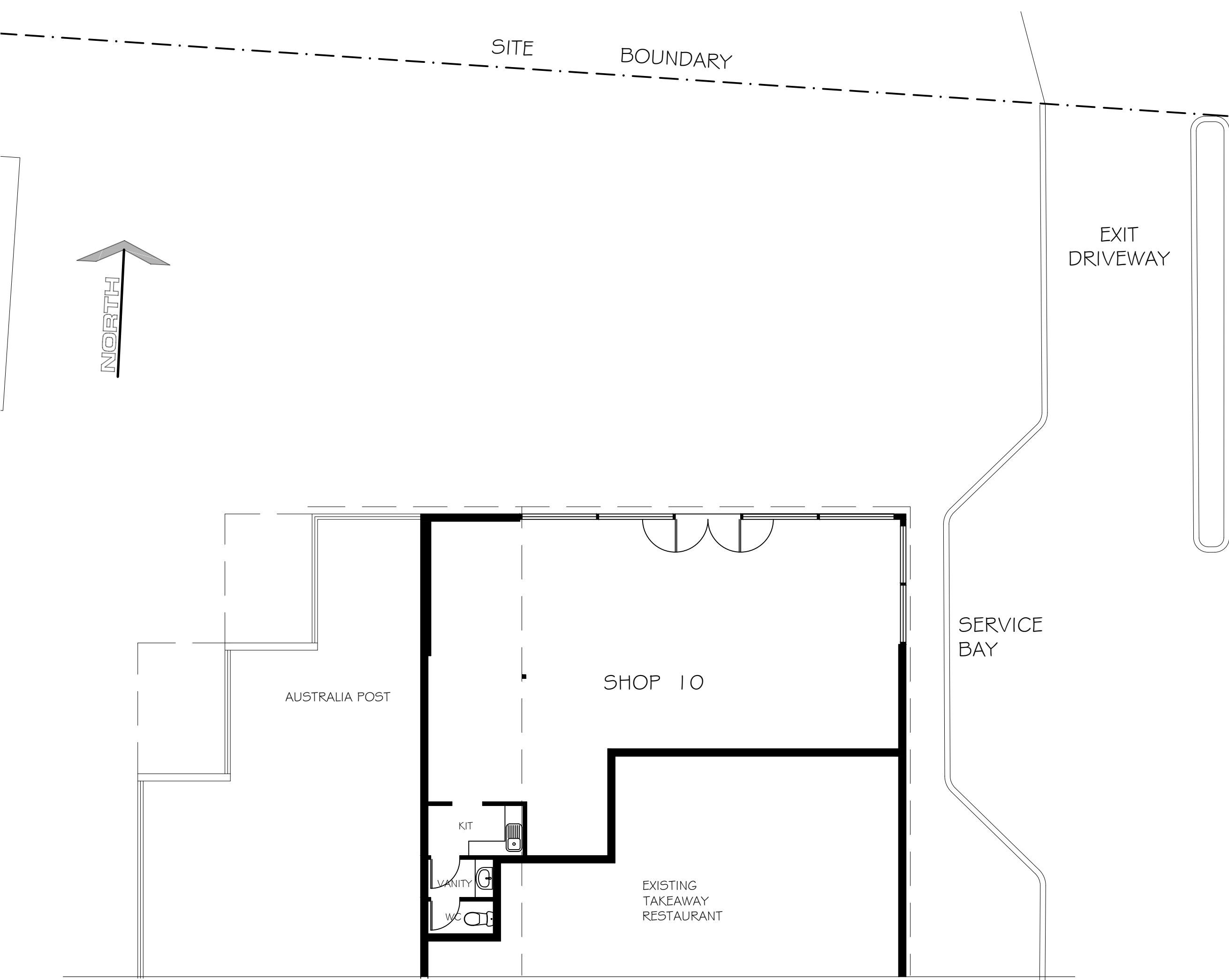

Wayne Wilson  
Architectural Drafting  
ABN 20 214 071 779  
  
South Pennth NSW 2750  
  
Ph: 0400 224 193  
Email: wayne.w51@bigpond.com

NOTES

THIS DRAWING REMAINS THE COPYRIGHT OF WAYNE WILSON, AND MAY NOT BE REPRODUCED WITHOUT WRITTEN PERMISSION OF WAYNE WILSON.

ALL WORK TO BE CARRIED OUT IN ACCORDANCE WITH THE REQUIREMENTS OF THE LOCAL COUNCIL, THE BUILDING CODE OF AUSTRALIA AND CURRENT AUSTRALIAN STANDARDS.

ALL DIMENSIONS AND LEVELS TO BE CONFIRMED PRIOR TO CONSTRUCTION. REPORT ANY DISCREPANCIES TO THE DESIGNER. DO NOT SCALE OFF THE DRAWINGS.

THESE PLANS ARE TO BE READ TOGETHER WITH THE ENGINEERS DRAWINGS AND THE SPECIFICATION, WHERE APPLICABLE.

A REGISTERED SURVEYOR IS TO SET-OUT THE BUILDING AND CONFIRM ALL LEVELS.

ALL STORMWATER TO BE IN ACCORDANCE WITH THE ENGINEERS DETAIL DESIGN.

PROVIDE LETTER BOXES FOR EACH DWELLING WITHIN THE DEVELOPMENT IN ACCORDANCE WITH THE RELEVANT AUSTRALIA POST GUIDELINES.

SHEET INDEX	
No.	TITLE
21-109-01	Site & Locality Plan
21-109-02	Existing Floor Plan
21-109-03	Proposed Floor Plan
21-109-04	Elevations & Section
21-109-05	Cafe Details
21-109-06	Hookah Lounge Details
21-109-07	Signage Details

PROJECT

PROJECT: **PROPOSED CAFE & HOOKAH LOUNGE**

PROJECT No. **21 -109**

CLIENT: **Mr. A. Dirani**

ADDRESS: **Lot 11, DP 733094  
11 Dunheved Road,  
WERRINGTON COUNTY 2747**

DRAWING

TITLE: **EXISTING FLOOR PLAN**

SCALE: **1:100**

SHEET SIZE: **A3**

DRAWN BY: **W.W.**

DATE: **MAY 2021**

DEVELOPMENT APPLICATION

**21-109-02**



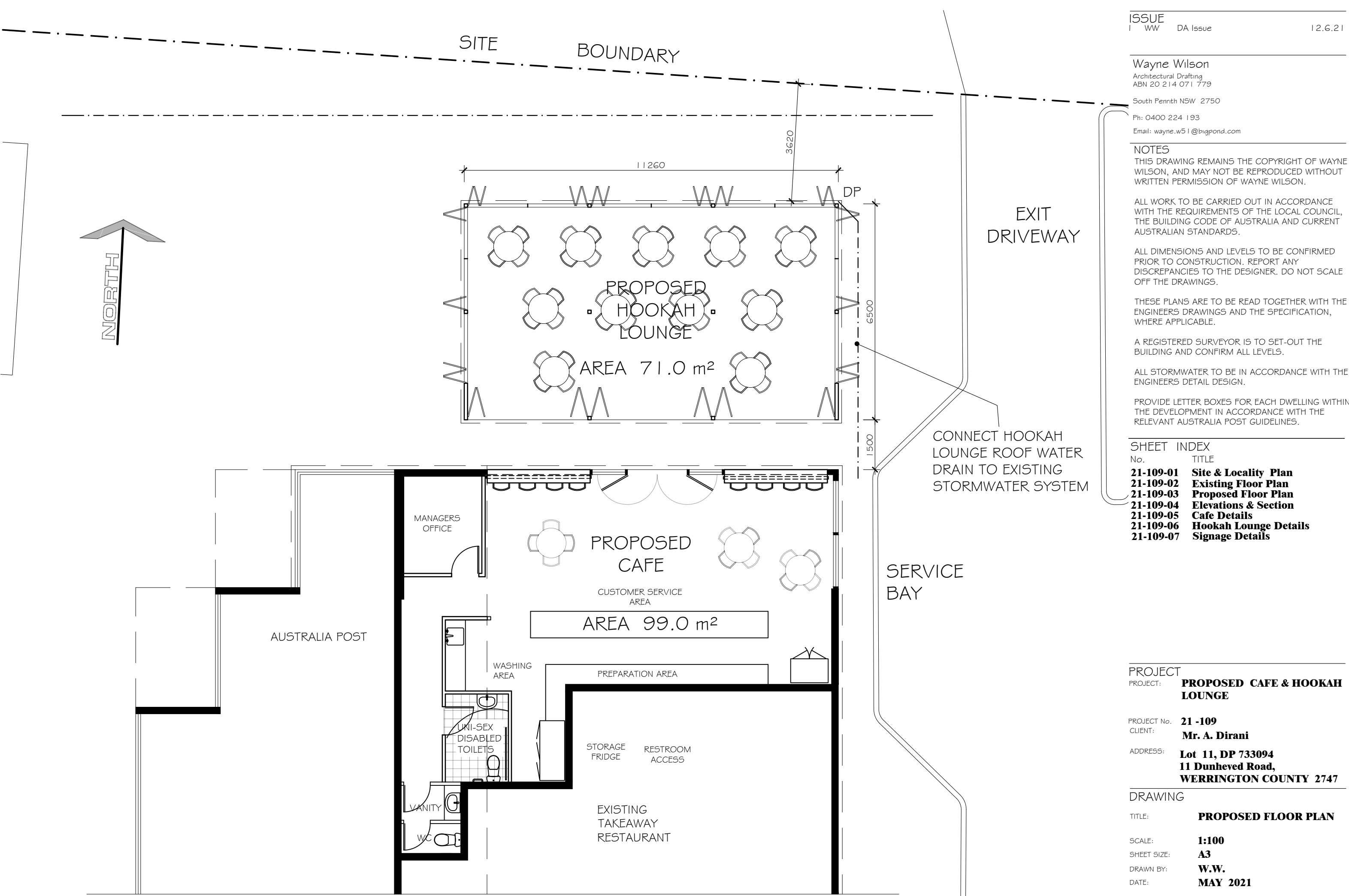

Wayne Wilson  
Architectural Drafting  
ABN 20 214 071 779  
South Pennrth NSW 2750  
Ph: 0400 224 193  
Email: wayne.w51@bigpond.com

NOTES  
THIS DRAWING REMAINS THE COPYRIGHT OF WAYNE WILSON, AND MAY NOT BE REPRODUCED WITHOUT WRITTEN PERMISSION OF WAYNE WILSON.

ALL WORK TO BE CARRIED OUT IN ACCORDANCE WITH THE REQUIREMENTS OF THE LOCAL COUNCIL, THE BUILDING CODE OF AUSTRALIA AND CURRENT AUSTRALIAN STANDARDS.

ALL DIMENSIONS AND LEVELS TO BE CONFIRMED PRIOR TO CONSTRUCTION. REPORT ANY DISCREPANCIES TO THE DESIGNER. DO NOT SCALE OFF THE DRAWINGS.

THESE PLANS ARE TO BE READ TOGETHER WITH THE ENGINEERS DRAWINGS AND THE SPECIFICATION, WHERE APPLICABLE.

A REGISTERED SURVEYOR IS TO SET-OUT THE BUILDING AND CONFIRM ALL LEVELS.

ALL STORMWATER TO BE IN ACCORDANCE WITH THE ENGINEERS DETAIL DESIGN.

PROVIDE LETTER BOXES FOR EACH DWELLING WITHIN THE DEVELOPMENT IN ACCORDANCE WITH THE RELEVANT AUSTRALIA POST GUIDELINES.

SHEET INDEX	
No.	TITLE
21-109-01	Site & Locality Plan
21-109-02	Existing Floor Plan
21-109-03	Proposed Floor Plan
21-109-04	Elevations & Section
21-109-05	Cafe Details
21-109-06	Hookah Lounge Details
21-109-07	Signage Details

PROJECT  
PROJECT: **PROPOSED CAFE & HOOKAH LOUNGE**

PROJECT No. **21 -109**  
CLIENT: **Mr. A. Dirani**

ADDRESS: **Lot 11, DP 733094  
11 Dunheved Road,  
WERRINGTON COUNTY 2747**

DRAWING  
TITLE: **PROPOSED FLOOR PLAN**  
SCALE: **1:100**  
SHEET SIZE: **A3**  
DRAWN BY: **W.W.**  
DATE: **MAY 2021**

DEVELOPMENT APPLICATION  
**21-109-03**

Wayne Wilson  
Architectural Drafting  
ABN 20 214 071 779  
  
South Penrith NSW 2750  
  
Ph: 0400 224 193  
Email: wayne.w51@bigpond.com

NOTES  
THIS DRAWING REMAINS THE COPYRIGHT OF WAYNE WILSON, AND MAY NOT BE REPRODUCED WITHOUT WRITTEN PERMISSION OF WAYNE WILSON.

ALL WORK TO BE CARRIED OUT IN ACCORDANCE WITH THE REQUIREMENTS OF THE LOCAL COUNCIL, THE BUILDING CODE OF AUSTRALIA AND CURRENT AUSTRALIAN STANDARDS.

ALL DIMENSIONS AND LEVELS TO BE CONFIRMED PRIOR TO CONSTRUCTION. REPORT ANY DISCREPANCIES TO THE DESIGNER. DO NOT SCALE OFF THE DRAWINGS.

THESE PLANS ARE TO BE READ TOGETHER WITH THE ENGINEERS DRAWINGS AND THE SPECIFICATION, WHERE APPLICABLE.

A REGISTERED SURVEYOR IS TO SET-OUT THE BUILDING AND CONFIRM ALL LEVELS.

ALL STORMWATER TO BE IN ACCORDANCE WITH THE ENGINEERS DETAIL DESIGN.

PROVIDE LETTER BOXES FOR EACH DWELLING WITHIN THE DEVELOPMENT IN ACCORDANCE WITH THE RELEVANT AUSTRALIA POST GUIDELINES.

SHEET INDEX	
No.	TITLE
21-109-01	Site & Locality Plan
21-109-02	Existing Floor Plan
21-109-03	Proposed Floor Plan
21-109-04	Elevations & Section
21-109-05	Cafe Details
21-109-06	Hookah Lounge Details
21-109-07	Signage Details

PROJECT  
PROJECT: **PROPOSED CAFE & HOOKAH LOUNGE**  
  
PROJECT No. **21 -109**  
CLIENT: **Mr. A. Dirani**  
  
ADDRESS: **Lot 11, DP 733094  
11 Dunheved Road,  
WERRINGTON COUNTY 2747**

DRAWING  
  
TITLE: **ELEVATIONS & SECTION**  
  
SCALE: **1:100**  
SHEET SIZE: **A3**  
DRAWN BY: **W.W.**  
DATE: **MAY 2021**

DEVELOPMENT APPLICATION  
**21-109-04**

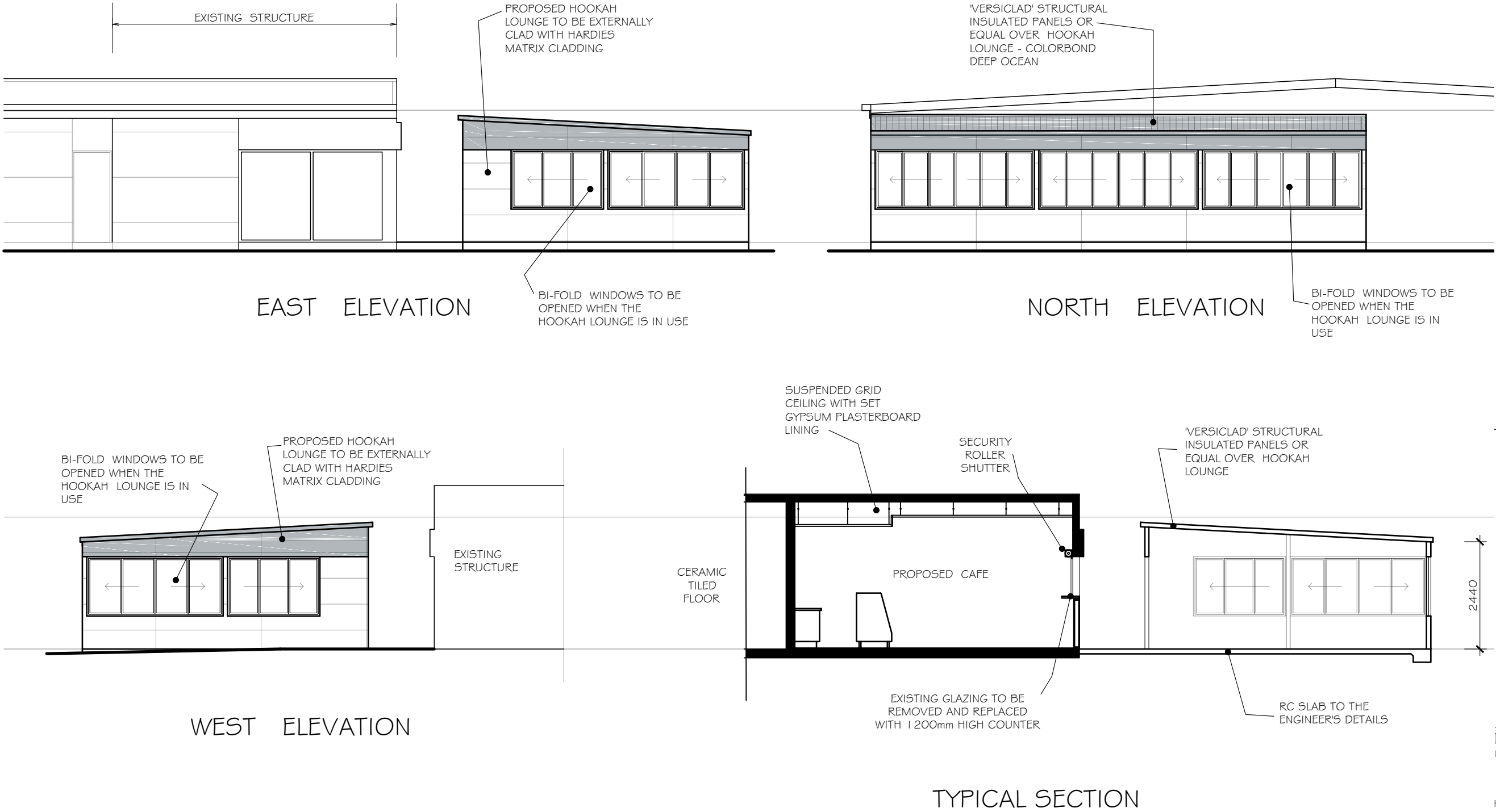

CONSTRUCT NEW PARTION WALL TO u/s  
OF CEILING. LINE WITH GYPSUM  
PLASTERBOARD

EXISTING GLAZING TO BE  
REMOVED AND REPLACED  
WITH 1200mm HIGH  
COUNTER WITH STOOLS

EXISTING GLAZING TO BE  
REMOVED AND REPLACED  
WITH 1200mm HIGH  
COUNTER WITH STOOLS

2925  
100  
1200  
100  
2140  
90  
4880  
2650

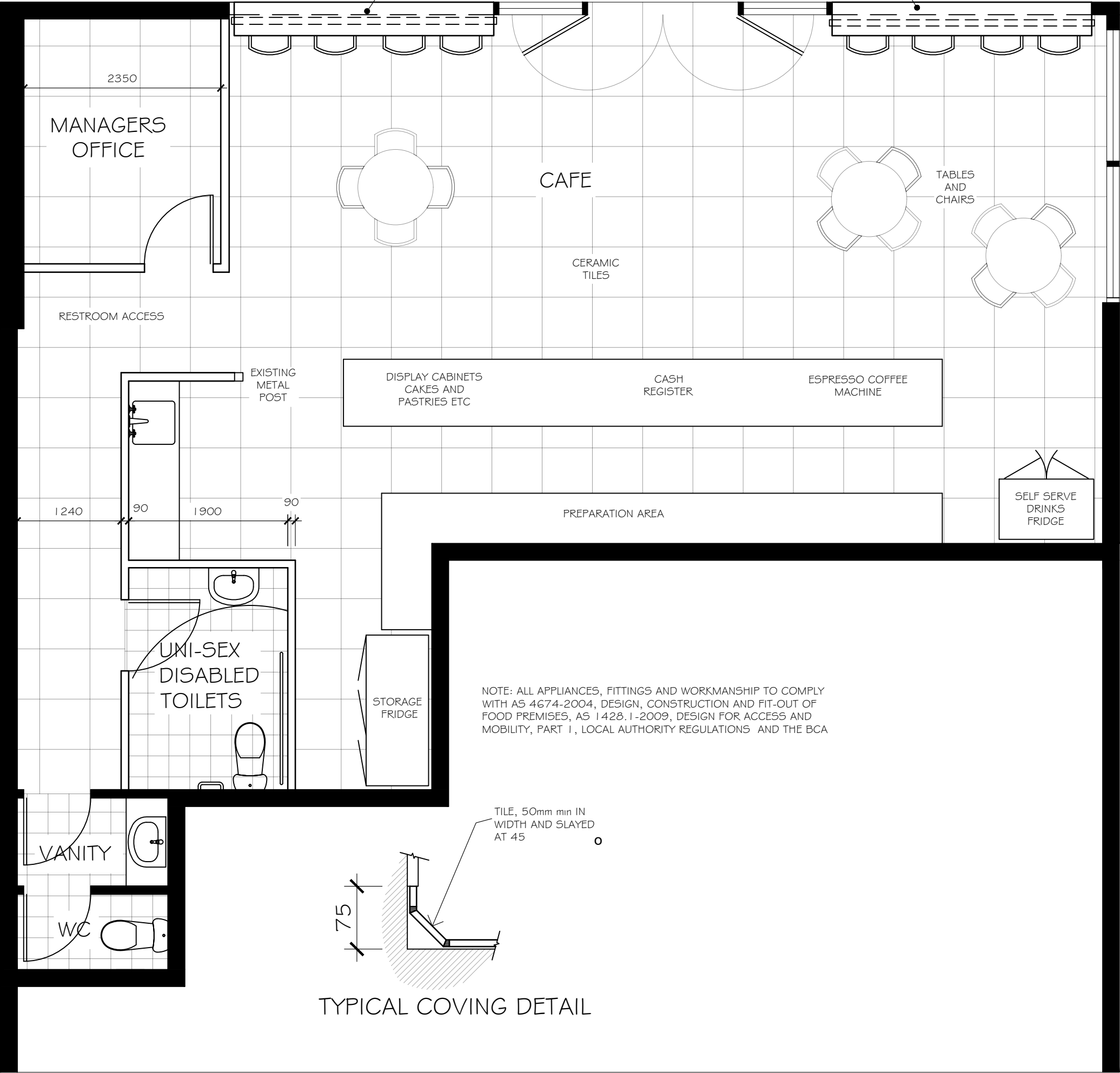

## ISSUE

I WW

DA Issue

12.6.21

Wayne Wilson

Architectural Drafting  
ABN 20 214 071 779

South Pennrth NSW 2750

Ph: 0400 224 193

Email: wayne.w51@bigpond.com

## NOTES

THIS DRAWING REMAINS THE COPYRIGHT OF WAYNE WILSON, AND MAY NOT BE REPRODUCED WITHOUT WRITTEN PERMISSION OF WAYNE WILSON.

ALL WORK TO BE CARRIED OUT IN ACCORDANCE WITH THE REQUIREMENTS OF THE LOCAL COUNCIL, THE BUILDING CODE OF AUSTRALIA AND CURRENT AUSTRALIAN STANDARDS.

ALL DIMENSIONS AND LEVELS TO BE CONFIRMED PRIOR TO CONSTRUCTION. REPORT ANY DISCREPANCIES TO THE DESIGNER. DO NOT SCALE OFF THE DRAWINGS.

THESE PLANS ARE TO BE READ TOGETHER WITH THE ENGINEERS DRAWINGS AND THE SPECIFICATION, WHERE APPLICABLE.

A REGISTERED SURVEYOR IS TO SET-OUT THE BUILDING AND CONFIRM ALL LEVELS.

ALL STORMWATER TO BE IN ACCORDANCE WITH THE ENGINEERS DETAIL DESIGN.

PROVIDE LETTER BOXES FOR EACH DWELLING WITHIN THE DEVELOPMENT IN ACCORDANCE WITH THE RELEVANT AUSTRALIA POST GUIDELINES.

## SHEET INDEX

No.	TITLE
21-109-01	Site & Locality Plan
21-109-02	Existing Floor Plan
21-109-03	Proposed Floor Plan
21-109-04	Elevations & Section
21-109-05	Cafe Details
21-109-06	Hookah Lounge Details
21-109-07	Signage Details

## PROJECT

PROJECT: **PROPOSED CAFE & HOOKAH LOUNGE**

PROJECT No. **21 -109**  
CLIENT: **Mr. A. Dirani**

ADDRESS: **Lot 11, DP 733094  
11 Dunheved Road,  
WERRINGTON COUNTY 2747**

## DRAWING

TITLE: **CAFE DETAILS**

SCALE: **1:50**  
SHEET SIZE: **A3**  
DRAWN BY: **W.W.**  
DATE: **MAY 2021**

## DEVELOPMENT APPLICATION

**21-109-05**

Wayne Wilson

Architectural Drafting  
ABN 20 214 071 779

South Pennrth NSW 2750

Ph: 0400 224 193

Email: wayne.w51@bigpond.com

NOTES

THIS DRAWING REMAINS THE COPYRIGHT OF WAYNE WILSON, AND MAY NOT BE REPRODUCED WITHOUT WRITTEN PERMISSION OF WAYNE WILSON.

ALL WORK TO BE CARRIED OUT IN ACCORDANCE WITH THE REQUIREMENTS OF THE LOCAL COUNCIL, THE BUILDING CODE OF AUSTRALIA AND CURRENT AUSTRALIAN STANDARDS.

ALL DIMENSIONS AND LEVELS TO BE CONFIRMED PRIOR TO CONSTRUCTION. REPORT ANY DISCREPANCIES TO THE DESIGNER. DO NOT SCALE OFF THE DRAWINGS.

THESE PLANS ARE TO BE READ TOGETHER WITH THE ENGINEERS DRAWINGS AND THE SPECIFICATION, WHERE APPLICABLE.

A REGISTERED SURVEYOR IS TO SET-OUT THE BUILDING AND CONFIRM ALL LEVELS.

ALL STORMWATER TO BE IN ACCORDANCE WITH THE ENGINEERS DETAIL DESIGN.

PROVIDE LETTER BOXES FOR EACH DWELLING WITHIN THE DEVELOPMENT IN ACCORDANCE WITH THE RELEVANT AUSTRALIA POST GUIDELINES.

SHEET INDEX	
No.	TITLE
21-109-01	Site & Locality Plan
21-109-02	Existing Floor Plan
21-109-03	Proposed Floor Plan
21-109-04	Elevations & Section
21-109-05	Cafe Details
21-109-06	Hookah Lounge Details
21-109-07	Signage Details

PROJECT

PROJECT: PROPOSED CAFE & HOOKAH LOUNGE

PROJECT No. 21 -109

CLIENT: Mr. A. Dirani

ADDRESS: Lot 11, DP 733094  
11 Dunheved Road,  
WERRINGTON COUNTY 2747

DRAWING

TITLE: HOOKAH LOUNGE DETAILS

SCALE: 1:50

SHEET SIZE: A3

DRAWN BY: W.W.

DATE: MAY 2021

DEVELOPMENT APPLICATION

21-109-06

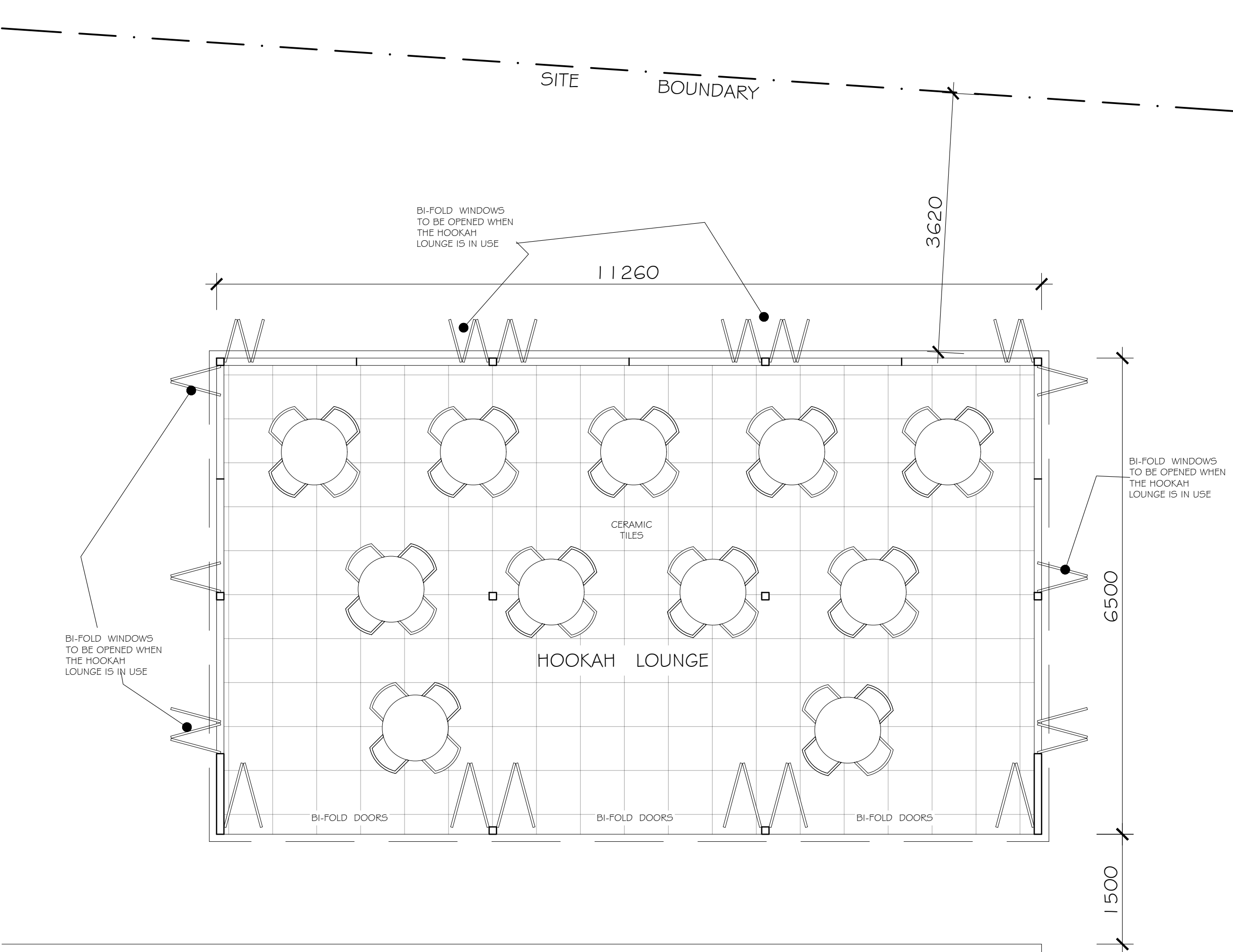



NORTH ELEVATION



EAST ELEVATION

Wayne Wilson  
Architectural Drafting  
ABN 20 214 071 779  
  
South Pennth NSW 2750  
  
Ph: 0400 224 193  
Email: wayne.w51@bigpond.com

NOTES  
THIS DRAWING REMAINS THE COPYRIGHT OF WAYNE WILSON, AND MAY NOT BE REPRODUCED WITHOUT WRITTEN PERMISSION OF WAYNE WILSON.

ALL WORK TO BE CARRIED OUT IN ACCORDANCE WITH THE REQUIREMENTS OF THE LOCAL COUNCIL, THE BUILDING CODE OF AUSTRALIA AND CURRENT AUSTRALIAN STANDARDS.

ALL DIMENSIONS AND LEVELS TO BE CONFIRMED PRIOR TO CONSTRUCTION. REPORT ANY DISCREPANCIES TO THE DESIGNER. DO NOT SCALE OFF THE DRAWINGS.

THESE PLANS ARE TO BE READ TOGETHER WITH THE ENGINEERS DRAWINGS AND THE SPECIFICATION, WHERE APPLICABLE.

A REGISTERED SURVEYOR IS TO SET-OUT THE BUILDING AND CONFIRM ALL LEVELS.

ALL STORMWATER TO BE IN ACCORDANCE WITH THE ENGINEERS DETAIL DESIGN.

PROVIDE LETTER BOXES FOR EACH DWELLING WITHIN THE DEVELOPMENT IN ACCORDANCE WITH THE RELEVANT AUSTRALIA POST GUIDELINES.

SHEET INDEX	
No.	TITLE
21-109-01	Site & Locality Plan
21-109-02	Existing Floor Plan
21-109-03	Proposed Floor Plan
21-109-04	Elevations & Section
21-109-05	Cafe Details
21-109-06	Hookah Lounge Details
21-109-07	Signage Details

PROJECT  
PROJECT: **PROPOSED CAFE & HOOKAH LOUNGE**  
  
PROJECT No. **21 -109**  
CLIENT: **Mr. A. Dirani**  
  
ADDRESS: **Lot 11, DP 733094  
11 Dunheved Road,  
WERRINGTON COUNTY 2747**

DRAWING  
TITLE: **SIGNAGE DETAILS**  
  
SCALE: **1:50**  
SHEET SIZE: **A3**  
DRAWN BY: **W.W.**  
DATE: **MAY 2021**

DEVELOPMENT APPLICATION  
**21-109-07**