

Stuart Ayres
 15 Allan Rd Mulgoa
 Job Number: 29598
 Produced by:
 Outwest Garages & Sheds
 Phone: 02 4735 7333

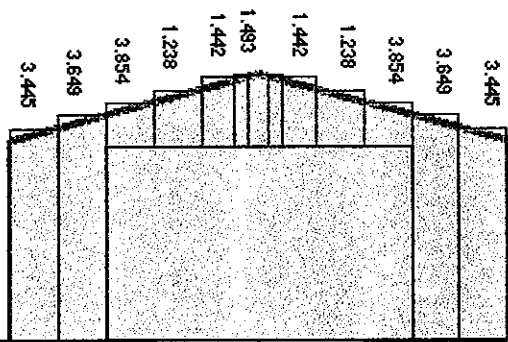

Left End

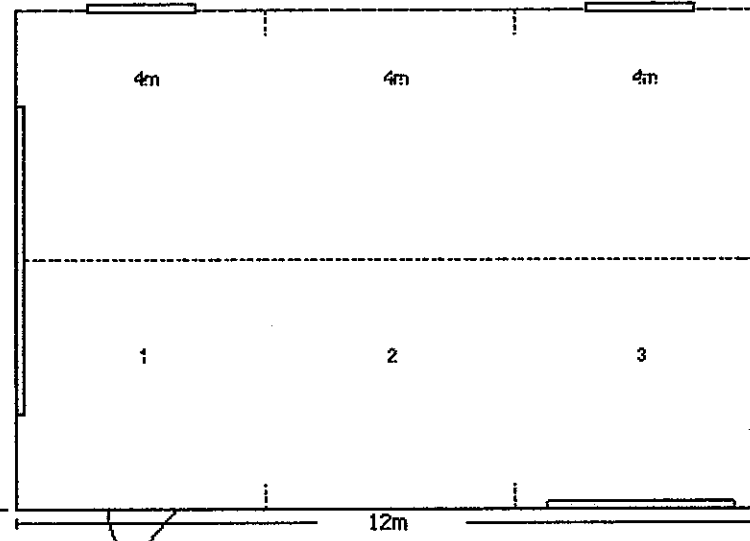
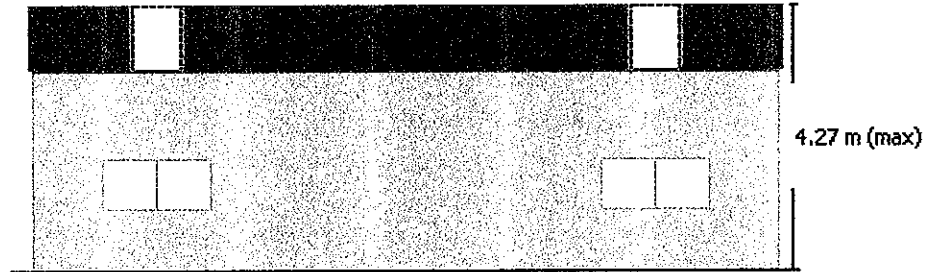
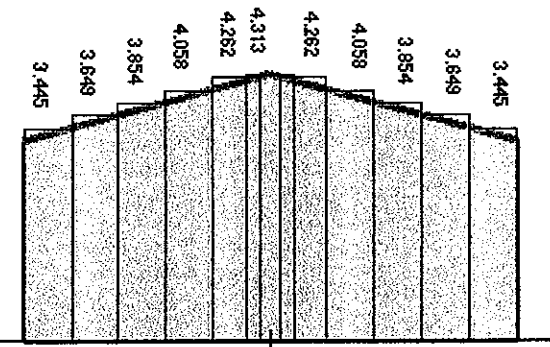

Right End

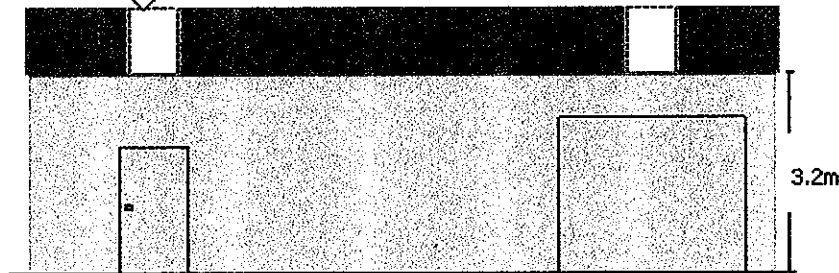

Side

The local distributor you are dealing with is an authorised independent distributor of Fair Dinkum Sheds' products
 and enters into agreements with its customers on its own behalf and not as an agent of Fair Dinkum Sheds.

**MultiBuild Specification Sheet of Building 29598 for
Stuart Ayres at 75 Allan Rd Mulgoa
Prepared with MultiBuild(c) by Outwest Garages & Sheds on 29/10/2018**

Dimensions -

SPAN 8.0m. EAVES HEIGHT 3.2m. APEX HEIGHT 4.27m ROOF SLOPE 15Deg
OVERALL LENGTH 12.0m. Consisting of 3 Bays each FRAME SPACING 4.0m

Loading -

WIND REGION: Reg A. TERRAIN CAT: TCat 2. IMP LEVEL: Imp. Level 2. SHIELDING: 1. TOPOGRAPHY:
1. AREA: Town
BASIC WIND SPEED (VR) 45m/s. SITE WIND SPEED (V_{sit,B}) 41m/s.
AS4055 WIND CLASSIFICATION COMPARISON: N2 *(AS4055)
SNOW LOADING: None
ROOF ADL: None

Materials -

END RAFTER:	4 of Single C15024 @ 3.877m
Apex Brkt:	Single C150 15Deg 2.0mm Apex Brkt Pun Press
RAFTER:	4 of Single C15024 @ 3.877m
Apex Brkt:	Single C150 15Deg 2.0mm Apex Brkt Pun Press
END COLUMNS:	4 of Single C15024 @ 3.215m
Haunch Brkt:	Single C150 15Deg 2.0mm L\H HaunchBrkt Pun Press
COLUMNS:	4 of Single C15024 @ 3.215m
Haunch Brkt:	Single C150 15Deg 2.0mm L\H HaunchBrkt Pun Press
LEFT END MULLIONS:	1 of Single C15015
RIGHT END MULLIONS:	1 of Single C15015
Frame:	Fixed by Purlin Assy M12x30 Z/P
HOLD DOWN BOLTS:	SLV ANCHR-W/NUT ZNC 12mmx75
Anchoring:	2 X SLV ANCHR-W/NUT ZNC 12mmx75 per column.
EAVE PURLIN:	6 of C10015 @ 4m Long
EAVE PURLIN BRACKET POSITION:	29mm down from top of column
PURLIN:	5 rows of TS06410 @ 4.40m long, 0.80m Spacing. Max=0.90m
SIDE GIRT:	4 rows of TS06410 @ 4.10m long, 0.72m Spacing. Max=0.92m
END GIRT:	4 rows of TS06410 @ 3.88m long, 0.91m Spacing. Max=1.18m
PURLIN/GIRT FASTENERS:	SDM 6.2-13x22 HEX B8 - 100
ROOF CLADDING:	WINDSPRAY Corrugated 0.42 BMT / 0.47 TCT CB @ 4.2m Fixed by 12-14x35 H/Grip C/S CB
WALL CLADDING:	DUNE Monoclad 0.42 BMT / 0.47 TCT CB @ 3.2m Fixed by 10-16x16 Hex Zinc C/S CB
KNEE BRACE:	NOT Used in this building.
APEX BRACE:	C10015 @ 2.64m long

Diagonal X Bracing not required in this building.
Cladding Diaphragm Sufficient.
Fly Bracing is included to be placed on every second Purlin and Girt on Endwall Mullions, Internal Columns and Internal Rafters

DOWNPIPE:	2 drops of Downpipe CB 100 x 50
GUTTER:	WINDSPRAY Quad Hi Front Gutter CB
DOOR:	DUNE 3.10h X 5.00 CB *Series AA
DOOR:	DUNE 2.50h X 3.05 CB *Series A #

For positions see Layout Sheet

FOOTINGS:-

Min 100mm Slab thickened locally under each column by BORED footing
Concrete in Vertical Bored hole locally under each column 300mm x 400mm Diameter x Depth
The above foundation details are only suitable for soil classification A.S. or M and S.B.V. 100 kPa min.
for other soil types refer to a registered structural engineer.
Refer to sheet No '4' in plans for details other than shown on specification sheet and footing diagram sheet

Notifications:-