

| SITE ANALYSIS                           |                        |
|---|------------------------|
| TOTAL SITE AREA                         | 2795 m <sup>2</sup>    |
| EXISTING DWELLING                       | 341.6 m <sup>2</sup>   |
| OTHER AREAS                             | 1091.94 m <sup>2</sup> |
| TOTAL EXISTING IMPERVIOUS AREA          | 1433.54 m <sup>2</sup> |
| TOTAL AREA OF PROPOSED                  | 88.46 m <sup>2</sup>   |
| TOTAL NEW IMPERVIOUS AREA               | 88.46 m <sup>2</sup>   |
| TOTAL PROPOSED IMPERVIOUS AREA (54.45%) | 1522 m <sup>2</sup>    |
| TOTAL PROPOSED LANDSCAPE AREA (45.55%)  | 1273 m <sup>2</sup>    |

**NOTE: NO EXCAVATION  
OR SEDIMENT CONTROL  
MEASURES REQUIRED**

Copyright © Drawing remains the property of ATS AWNINGS Pty Ltd and may not be reproduced without prior consent. DO NOT SCALE from Drawing. All dimensions are in millimeters and are to be verified onsite prior to construction.

| DATE | AMENDMENT | ISSUE | PROPOSED   | FOR   |
|------|-----------|-------|--|---|
|      |           |       | <b>PROPOSED AWNING</b>   | <b>STEPPING STONES CHILDRENS LEARNING CENTRE</b>    |
|      |           |       | AT SITE ADDRESS<br><b>207 BENNETT ROAD, ST CLAIR, NSW 2759</b>     |   |
|      |           |       | DRAWING<br><b>SITE PLAN/ SITE ANALYSIS</b>                         | LOT No. <b>61</b> DP <b>1218755</b>                 |
|      |           |       | DATE <b>03.04.2020</b> SCALE <b>1:200</b> PROJECT No. <b>00735</b> | DRAWING No. <b>00735-01</b> SHEET No. <b>1 OF 3</b> |



**ATS AWNINGS**  
Unit 7/11 Robertson Place  
Jamisontown 2750  
NSW  
Phone : 1300 786 889  
www.atsawnings.com.au

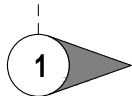
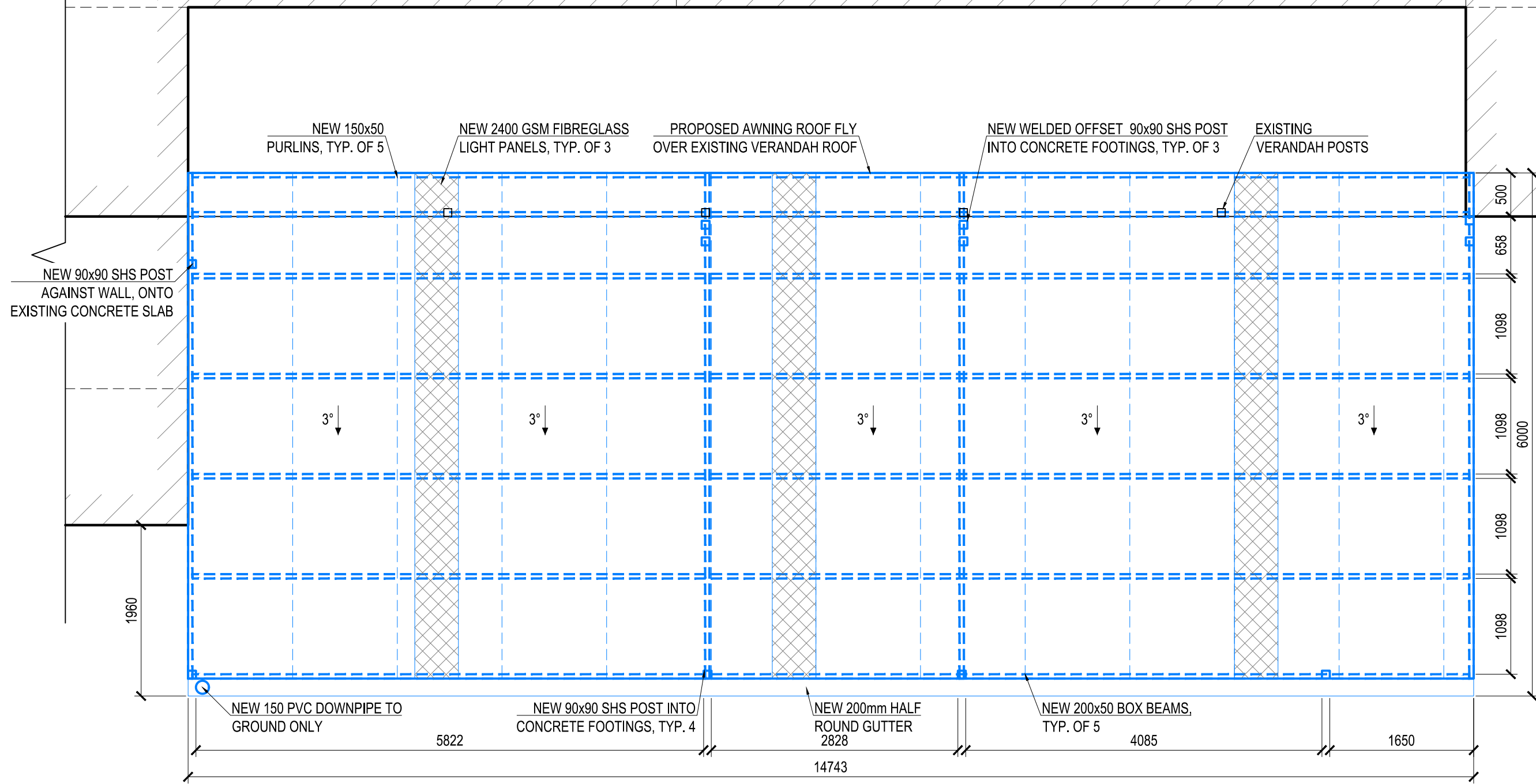
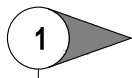

**1** ROOF PLAN  
Scale 1:50

Copyright © Drawing remains the property of ATS AWNINGS Pty Ltd and may not be reproduced without prior consent. DO NOT SCALE from Drawing. All dimensions are in millimeters and are to be verified onsite prior to construction.

|      |           |       |   |  |                |
|------|-----------|-------|---|--|----------------|
| DATE | AMENDMENT | ISSUE | PROPOSED                                    | FOR  |                |
|      |           |       | <b>PROPOSED AWNING</b>                      | <b>STEPPING STONES CHILDRENS LEARNING CENTRE</b> |                |
|      |           |       | AT SITE ADDRESS                             |  |                |
|      |           |       | <b>207 BENNETT ROAD, ST CLAIR, NSW 2759</b> |  |                |
|      |           |       | DRAWING                                     | LOT No.  | DP             |
|      |           |       | <b>ROOF PLAN</b>                            | <b>61</b>  | <b>1218755</b> |
|      |           |       | DATE  | SCALE  | PROJECT No.    |
|      |           |       | <b>03.04.2020</b>                           | <b>1:50</b>                                      | <b>00735</b>   |
|      |           |       |   | DRAWING No.                                      | SHEET No.      |
|      |           |       |   | <b>00735-01</b>                                  | <b>2 OF 3</b>  |



**ATS AWNINGS**  
Unit 7/11 Robertson Place  
Jamisontown 2750  
NSW  
Phone : 1300 786 889  
www.atsawnings.com.au

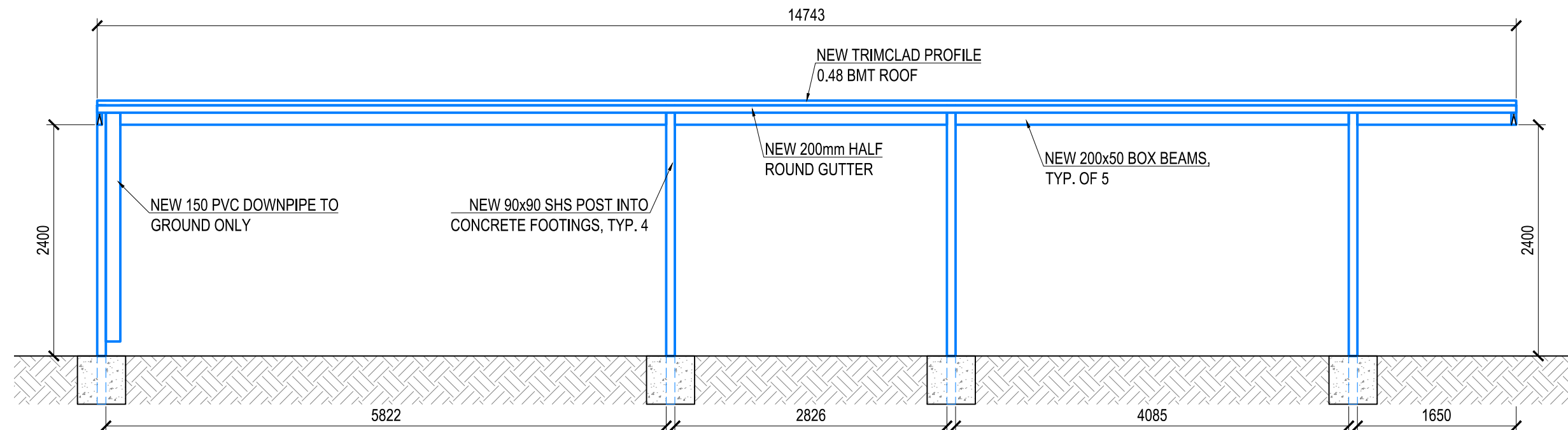

**1 NORTH ELEVATION**  
Scale 1:50

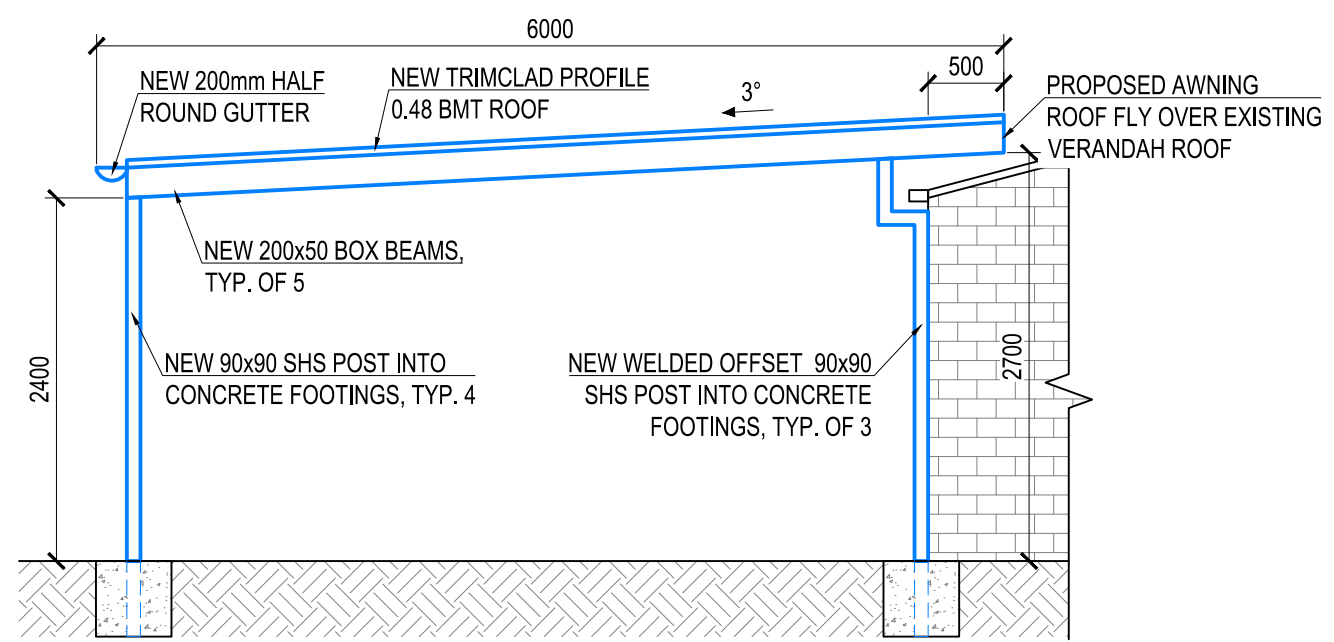

**2 WEST ELEVATION**  
Scale 1:50

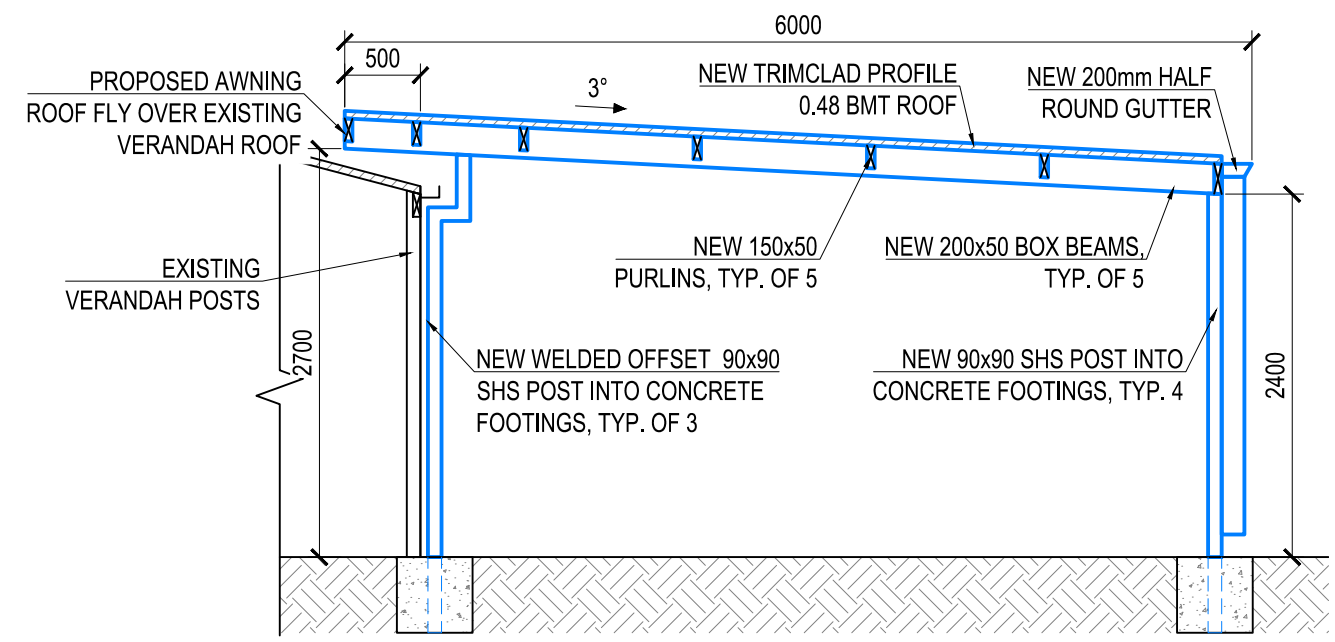

**3 SECTION 1-1**  
Scale 1:50

Copyright © Drawing remains the property of ATS AWNINGS Pty Ltd and may not be reproduced without prior consent. DO NOT SCALE from Drawing. All dimensions are in millimeters and are to be verified onsite prior to construction.

|      |           |       |                             |  |                |
|------|-----------|-------|-----------------------------|--|----------------|
| DATE | AMENDMENT | ISSUE | PROPOSED                    | FOR  |                |
|      |           |       | <b>PROPOSED AWNING</b>      | <b>STEPPING STONES CHILDRENS LEARNING CENTRE</b> |                |
|      |           |       | AT SITE ADDRESS             | <b>207 BENNETT ROAD, ST CLAIR, NSW 2759</b>      |                |
|      |           |       | DRAWING                     | LOT No.  | DP             |
|      |           |       | <b>ELEVATIONS / SECTION</b> | <b>61</b>  | <b>1218755</b> |
|      |           |       | DATE                        | SCALE  | PROJECT No.    |
|      |           |       | <b>03.04.2020</b>           | <b>1:50</b>                                      | <b>00735</b>   |
|      |           |       |                             | DRAWING No.                                      | SHEET No.      |
|      |           |       |                             | <b>00735-01</b>                                  | <b>3 OF 3</b>  |



**ATS AWNINGS**  
Unit 7/11 Robertson Place  
Jamisontown 2750  
NSW  
Phone : 1300 786 889  
www.atsawnings.com.au