

COORDINATE SCHEDULE						
MARK	MGA COORDINATES		CLASS	PU	METHOD	STATE
	EASTING	NORTHING				
xx	xx	xx	B	-	SCIMS	FOUND
xx	xx	xx	B	-	SCIMS	FOUND
xx	xx	xx	B	-	SCIMS	FOUND
DATE OF SCIMS COORDINATES: 27-JUL-2020 MGA ZONE: 56 MGA DATUM: GDA2020						
COMBINED SCALE FACTOR: 0.999943						

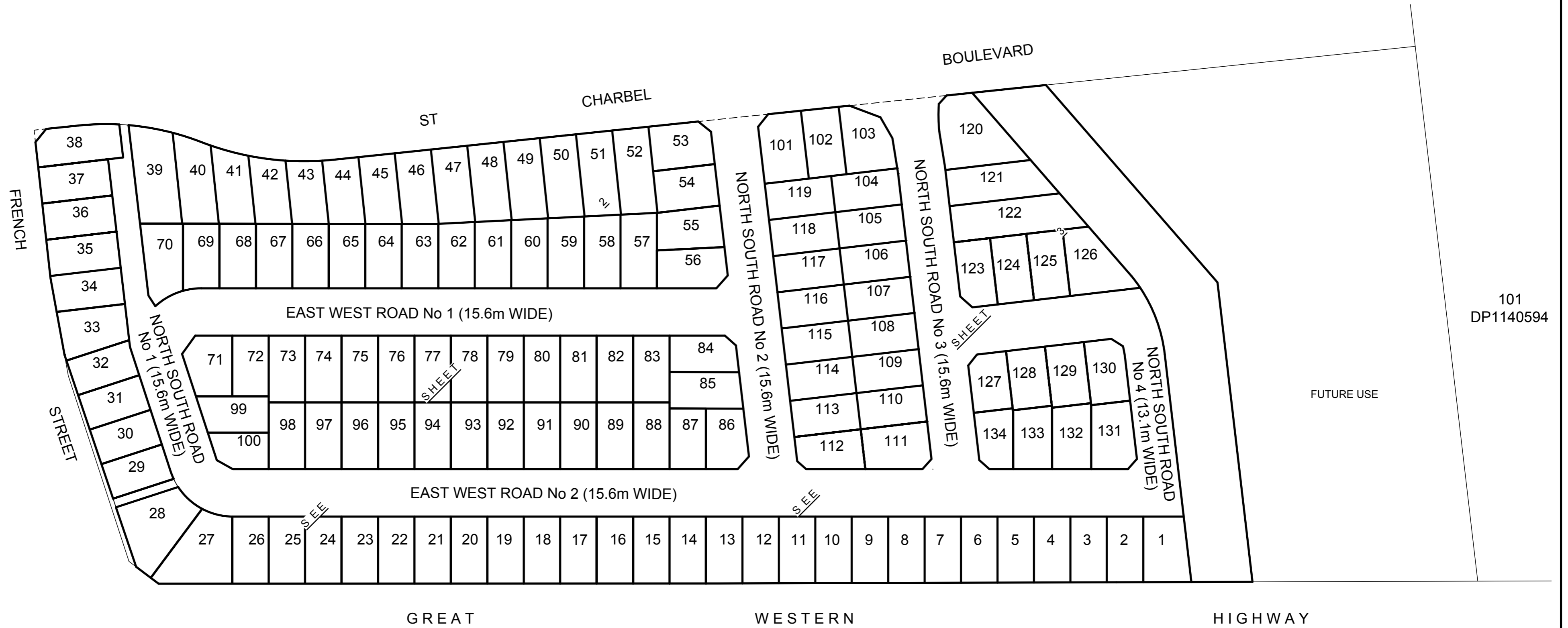

SURVEYOR Name: MONY C. SENG Date: OCT 2020 Reference: ECP-DRAFTSUBDIVISION	PLAN OF SUBDIVISION OF LOTS 125, 126 & 127 IN DP 1215199	L.G.A: PENRITH Locality: WERRINGTON Reduction Ratio 1: 1000 Lengths are in metres	Registered	DRAFT ONLY
---	---	--	------------	-------------------

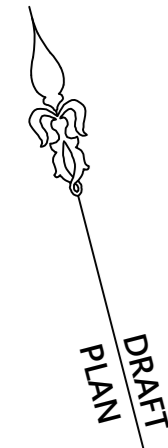

FRENCH

SIREET

ST CHARBEL BOULEVARD

NORTH SOUTH ROAD No 1 (15.6m WIDE)

EAST WEST ROAD No 1 (15.6m WIDE)

EAST WEST ROAD No 2 (15.6m WIDE)

GREAT WESTERN HIGHWAY

NORTH SOUTH ROAD No 2 (15.6m WIDE)

ADJOINING SHEET 3

No.	Bearing	Dist.	Arc	Radius
①	13.465	13.48	86.9	
②	3.05	3.055	86.9	
③	14.75	14.765	86.9	
④	9.85	9.855	86.9	
⑤	3.34	3.34	93.6	
⑥	12.875	12.885	93.6	
⑦	12.341	12.35	93.6	
⑧	12.067	12.075	93.6	
⑨	3.805	3.805	93.6	
⑩	4.91	4.915	49.8	
⑪	23.365	23.585	49.8	
⑫	10.215	10.315	21.65	
⑬	10.69	10.8	21.65	
⑭	3.06	3.06	21.65	
⑮	2.68	2.685	21.65	
⑯	2.245			
⑰	6.075	6.09	22.35	
⑱	10.43	10.525	22.35	
⑳	2.02			
㉑	0.645			
㉒	1.585			
㉓	1.45			
㉔	0.07			
㉕	0.105			

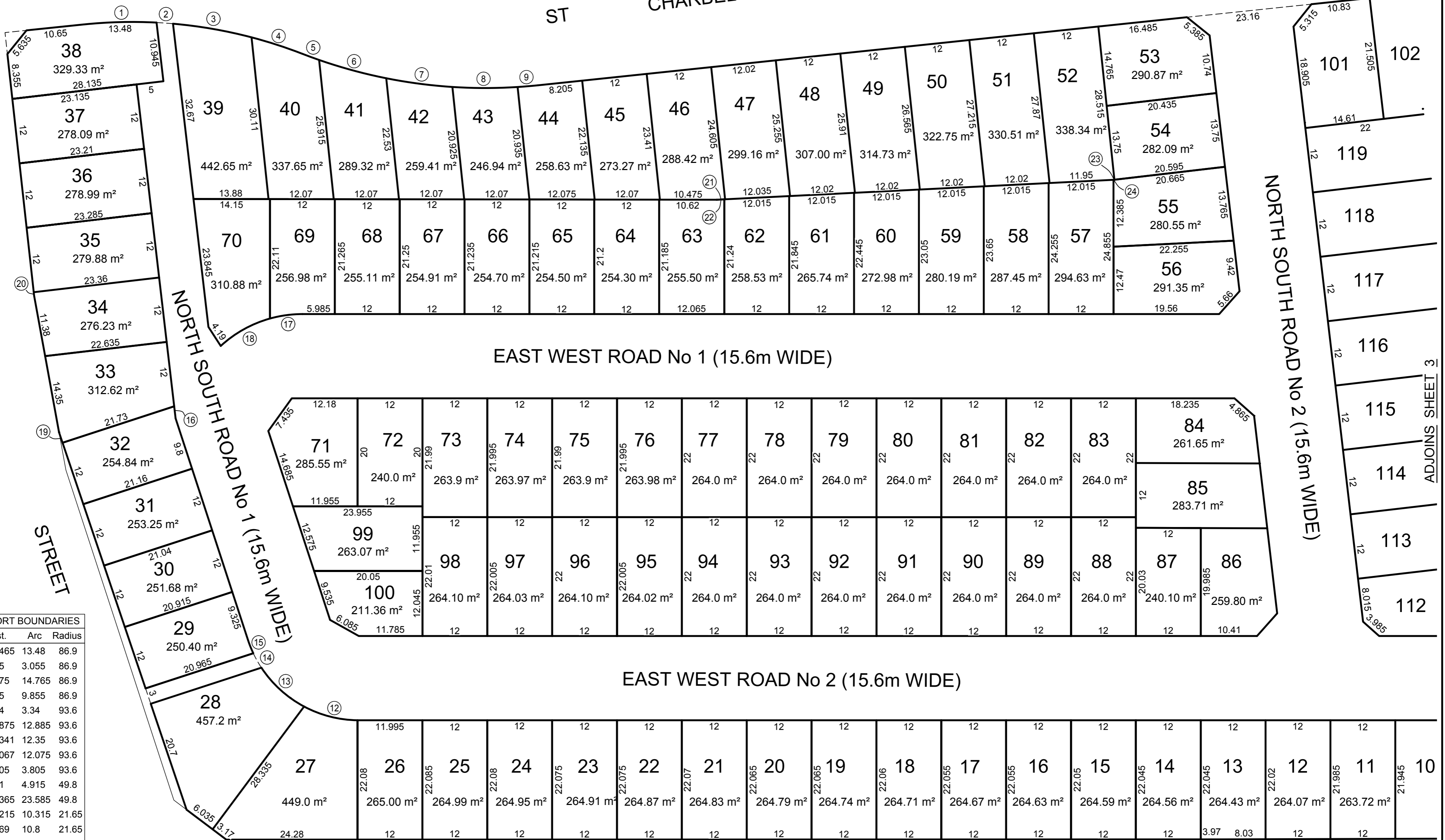

<p>SURVEYOR Name: MONY C. SENG Date: OCT 2020 Reference: ECP-DRAFTSUBDIVISION</p>	<p>PLAN OF SUBDIVISION OF LOTS 125, 126 & 127 IN DP 1215199</p>	<p>L.G.A: PENRITH Locality: WERRINGTON Reduction Ratio 1: 500 Lengths are in metres</p>	<p>Registered</p>	<p>DRAFT ONLY</p>
---	---	---	-------------------	--------------------------

