

**SANDBAG KERB INLET SEDIMENT TRAP**  
N.T.S

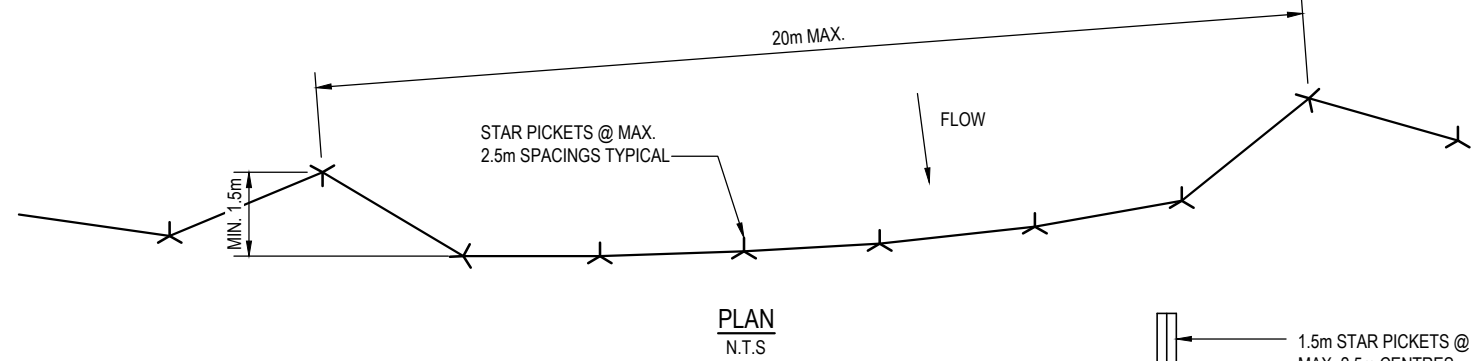

**PLAN**  
N.T.S

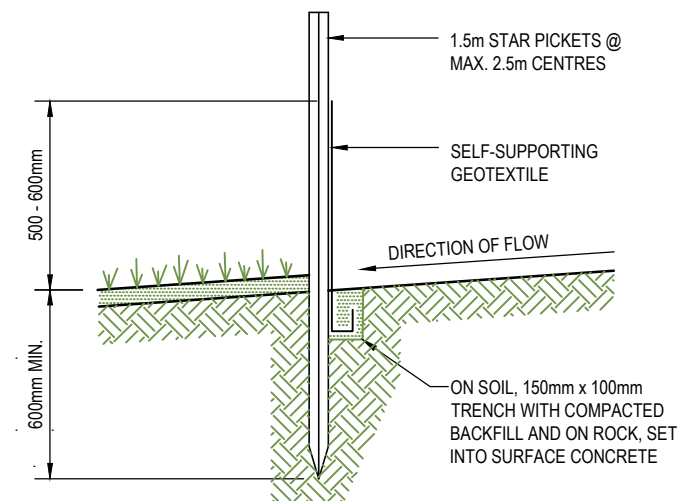

**SECTION DETAIL**  
N.T.S

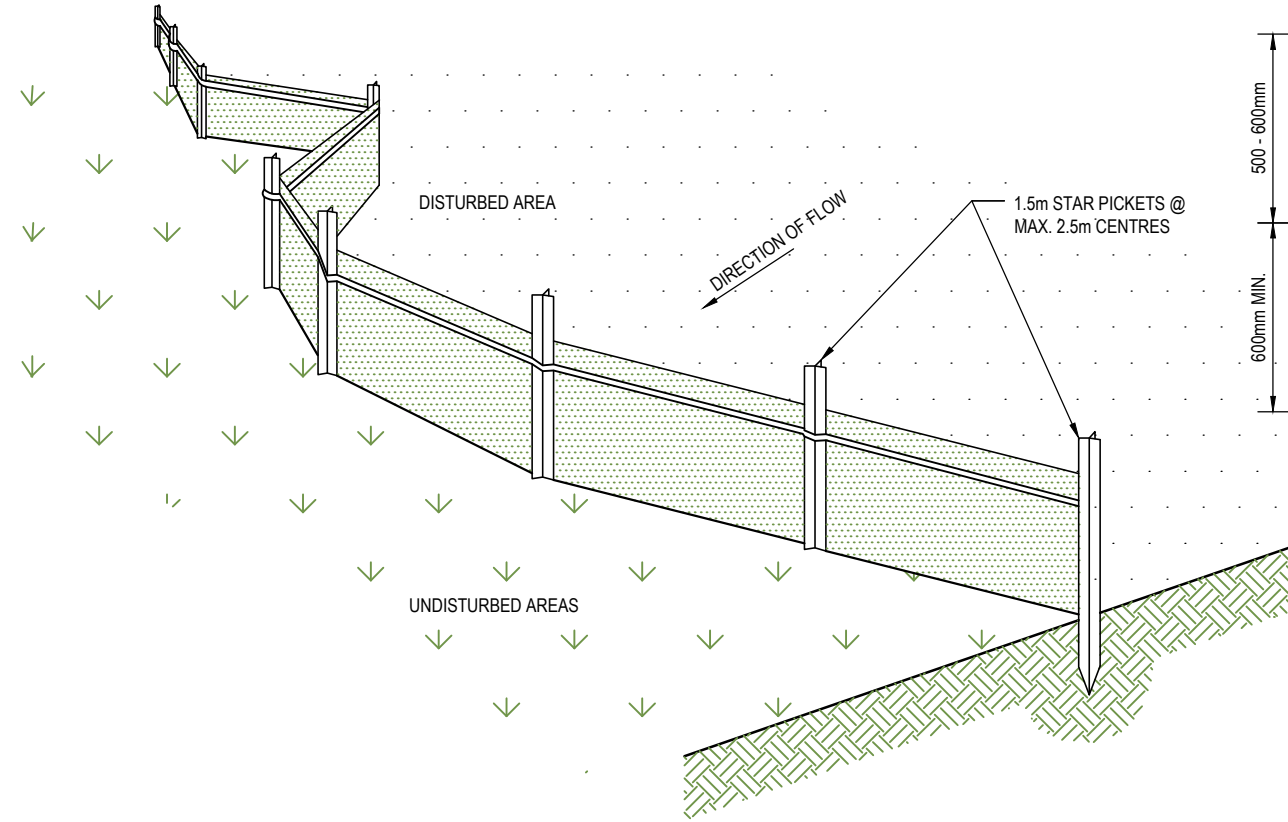

**SEDIMENT FENCE**  
N.T.S

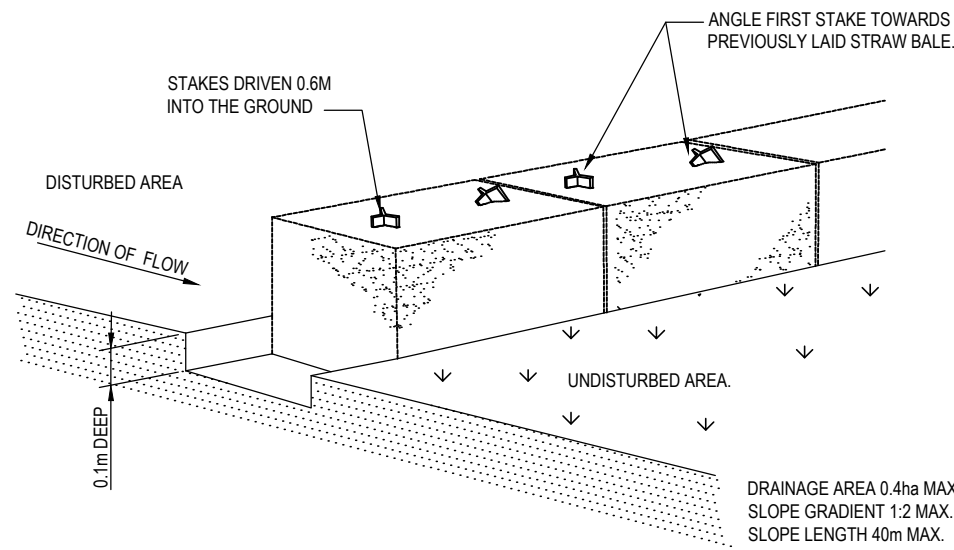

**STRAW BALE SEDIMENT FILTER**  
N.T.S

DRAINAGE AREA 0.4ha MAX.  
SLOPE GRADIENT 1:2 MAX.  
SLOPE LENGTH 40m MAX.

**NOT FOR CONSTRUCTION**

THIS DRAWING MAY BE PREPARED IN COLOUR AND MAY BE INCOMPLETE IF COPIED

DOCUMENT NUMBER / NAME <b>PS111235-EV-DRG-00021</b>		DESIGN LOT CODE	DESIGN MODEL FILE(S) USED FOR DOCUMENTATION OF THIS DRAWING		PLOT DATE / TIME 22 November 2018 - 8:51:55 AM	PLOT BY Thrower, Ryan	CLIENT	PENRITH CITY COUNCIL (PCC) LINKS ROAD LINKS ROAD EXTENSION FROM THE DUNHEVED PRECINCT TO CHRISTIE STREET SEDIMENT AND EROSION CONTROL TYPICAL DETAILS SHEET No. 1 OF 1	A3																						
EXTERNAL REFERENCE FILES	REV 1	DATE 22.11.18	AMENDMENT / REVISION DESCRIPTION ISSUE FOR DEVELOPMENT APPLICATION APPROVAL	WVR No. / APPROVAL	SCALES ON A3 SIZE DRAWING	DRAWINGS / DESIGN PREPARED BY	lendlease																								
					<p>Level 27, 680 George Street, Sydney GPO Box 5394, NSW 2001, Australia Tel: +61 2 9272 5100 Fax: +61 2 9272 5101 wsp.com</p>		<table border="1"> <tr><th>TITLE</th><th>NAME</th><th>DATE</th></tr> <tr><td>DRAWN</td><td>RYAN THROWER</td><td>22.11.18</td></tr> <tr><td>DRG CHECK</td><td>CLAUDIO BIDART</td><td>22.11.18</td></tr> <tr><td>DESIGN</td><td>MANISHA DHUNGEL</td><td>22.11.18</td></tr> <tr><td>DESIGN CHECK</td><td>ALISTAIR KELLY</td><td>22.11.18</td></tr> <tr><td>DESIGN MNGR</td><td>ALISTAIR KELLY</td><td>22.11.18</td></tr> <tr><td>PROJECT MNGR</td><td>JAMES WALLIS</td><td>22.11.18</td></tr> </table>		TITLE	NAME	DATE	DRAWN	RYAN THROWER	22.11.18	DRG CHECK	CLAUDIO BIDART	22.11.18	DESIGN	MANISHA DHUNGEL	22.11.18	DESIGN CHECK	ALISTAIR KELLY	22.11.18	DESIGN MNGR	ALISTAIR KELLY	22.11.18	PROJECT MNGR	JAMES WALLIS	22.11.18	PREPARED FOR TBC	RMS REGISTRATION No. <b>TBC</b>
TITLE	NAME	DATE																													
DRAWN	RYAN THROWER	22.11.18																													
DRG CHECK	CLAUDIO BIDART	22.11.18																													
DESIGN	MANISHA DHUNGEL	22.11.18																													
DESIGN CHECK	ALISTAIR KELLY	22.11.18																													
DESIGN MNGR	ALISTAIR KELLY	22.11.18																													
PROJECT MNGR	JAMES WALLIS	22.11.18																													
CO-ORDINATE SYSTEM MGA ZONE 56					HEIGHT DATUM A.H.D.		ISSUE STATUS DEVELOPMENT APPLICATION		EDMS No.																						
							SHEET No. EV-00021		ISSUE 1																						



FROM  
DUNHEVED PRECINCT

TO  
CHRISTIE STREET

UTILITY INFORMATION SHOWN ON THE DRAWINGS DOES NOT DEPICT ANY MORE THAN THE PRESENCE OF A SERVICE, BASED ON AVAILABLE DOCUMENTARY EVIDENCE. THE PRESENCE OF A UTILITY SERVICE, ITS SIZE AND LOCATION SHOULD BE CONFIRMED BY FIELD INSPECTION, PRIOR TO THE COMMENCEMENT OF ROADWORKS AND THE RELEVANT UTILITY PLANS OBTAINED BY DIALLING 1100 OR FAX 1300 652 077 (DIAL BEFORE YOU DIG). CAUTION SHOULD BE EXERCISED WHEN WORKING IN THE VICINITY OF ALL UTILITY SERVICES.

NOTES

1. ALL DIMENSION IN METERS UNLESS SPECIFIED OTHERWISE.
2. FOR GENERAL NOTES REFER TO DRAWING GE-00010.
3. FOR SEDIMENT AND EROSION CONTROL TYPICAL DETAILS REFER TO DRAWING EV-00021.

GENERAL LEGEND

- EXISTING CADASTRAL BOUNDARY
- DESIGN (WSP)
- SANDBAGS
- SEDIMENT FENCE
- STRAW BALES
- EXISTING PAVEMENT
- EXISTING CHANNEL
- PROPOSED CHANNEL
- PROPOSED CULVERT
- PROPOSED PIT AND PIPE
- EXISTING CULVERT
- EXISTING PIT AND PIPE

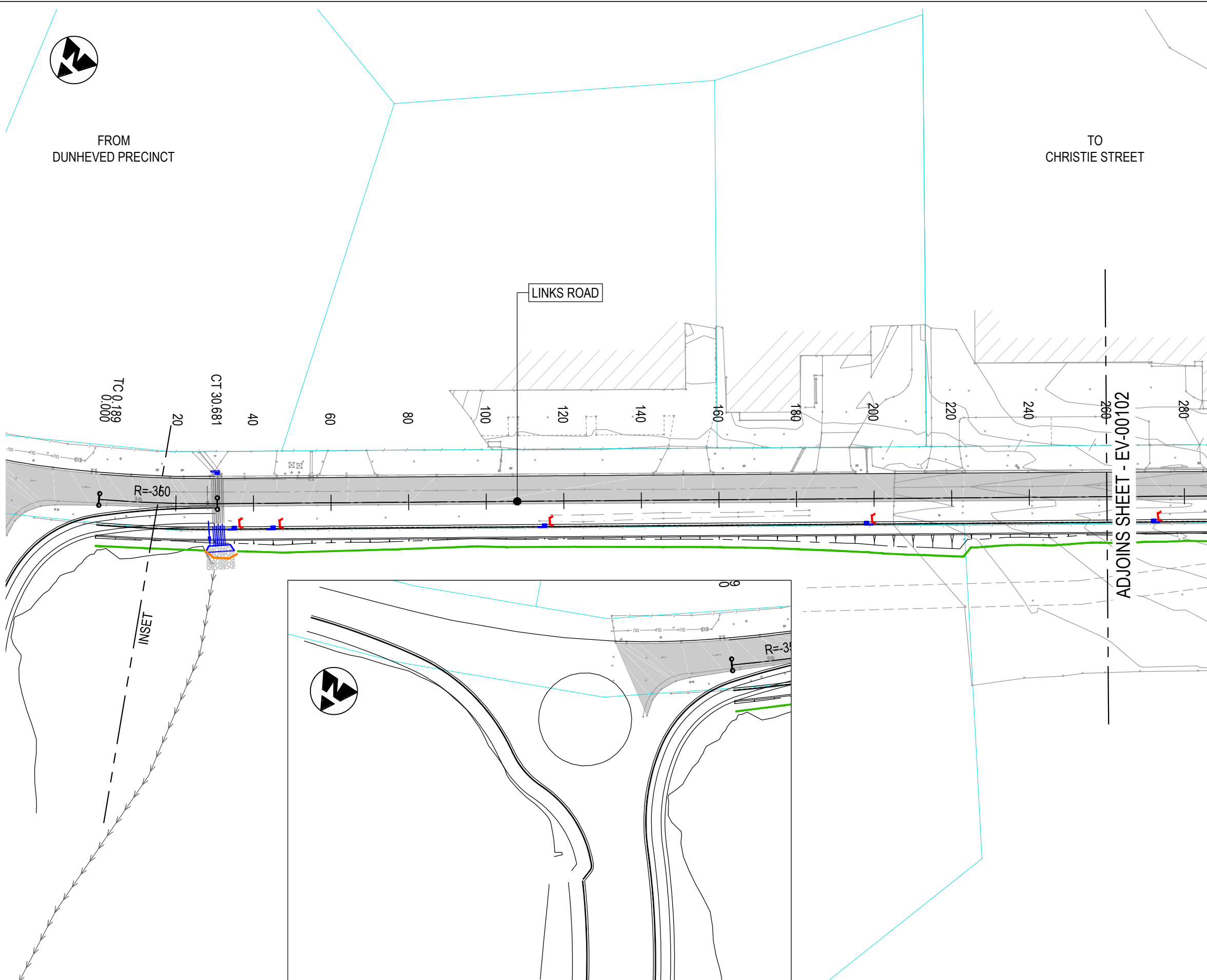

ADJOINS SHEET - EV-00102

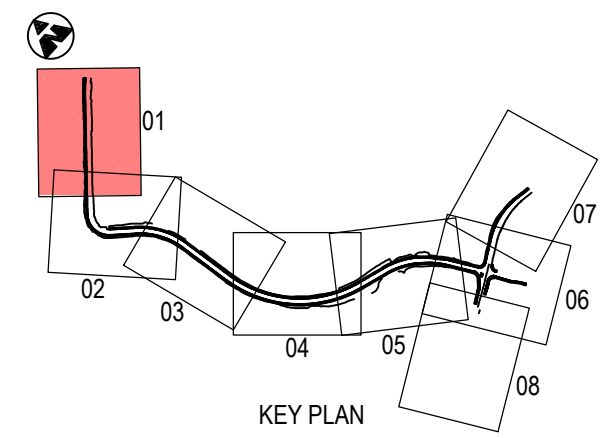

**NOT FOR CONSTRUCTION**

THIS DRAWING MAY BE PREPARED IN COLOUR AND MAY BE INCOMPLETE IF COPIED

\\corp.plawm.net\N\Projects\PS11235-Links\_Road\_Extensd\_WPBIMCAD\EV\PS11235-EV-DRG-00101.dwg

DOCUMENT NUMBER / NAME <b>PS11235-EV-DRG-00101</b>		DESIGN LOT CODE	DESIGN MODEL FILE(S) USED FOR DOCUMENTATION OF THIS DRAWING		PLOT DATE / TIME 22 November 2018 - 8:52:19 AM	PLOT BY Thrower, Ryan	CLIENT 	PENRITH CITY COUNCIL (PCC) LINKS ROAD LINKS ROAD EXTENSION FROM THE DUNHEVED PRECINCT TO CHRISTIE STREET SEDIMENT AND EROSION CONTROL GENERAL ARRANGEMENT PLAN SHEET No. 1 OF 8	A3
EXTERNAL REFERENCE FILES	REV 1	DATE 22.11.18	AMENDMENT / REVISION DESCRIPTION ISSUE FOR DEVELOPMENT APPLICATION APPROVAL	WVR No.	APPROVAL	SCALES ON A3 SIZE DRAWING 0 10 20 30 40 50 SCALE 1:1000m	DRAWINGS / DESIGN PREPARED BY 	TITLE DRAWN DRG CHECK DESIGN DESIGN CHECK DESIGN MNGR PROJECT MNGR	NAME RYAN THROWER CLAUDIO BIDART MANISHA DHUNGEL ALISTAIR KELLY ALISTAIR KELLY JAMES WALLIS
CO-ORDINATE SYSTEM MGA ZONE 56		HEIGHT DATUM A.H.D.		PREPARED FOR TBC		RMS REGISTRATION No. TBC		ISSUE STATUS DEVELOPMENT APPLICATION	EDMS No.
SHEET No. EV-00101		ISSUE 1		PART		RMS REGISTRATION No. TBC		ISSUE 1	



FROM  
DUNHEVED PRECINCT

ADJOINS SHEET - EV-00101

LINKS ROAD

TO  
CHRISTIE STREET

ADJOINS SHEET - EV-00103

UTILITY INFORMATION SHOWN ON THE DRAWINGS DOES NOT DEPICT ANY MORE THAN THE PRESENCE OF A SERVICE, BASED ON AVAILABLE DOCUMENTARY EVIDENCE. THE PRESENCE OF A UTILITY SERVICE, ITS SIZE AND LOCATION SHOULD BE CONFIRMED BY FIELD INSPECTION, PRIOR TO THE COMMENCEMENT OF ROADWORKS AND THE RELEVANT UTILITY PLANS OBTAINED BY DIALLING 1100 OR FAX 1300 652 077 (DIAL BEFORE YOU DIG). CAUTION SHOULD BE EXERCISED WHEN WORKING IN THE VICINITY OF ALL UTILITY SERVICES.

NOTES

1. ALL DIMENSION IN METERS UNLESS SPECIFIED OTHERWISE.
2. FOR GENERAL NOTES REFER TO DRAWING GE-00010.
3. FOR SEDIMENT AND EROSION CONTROL TYPICAL DETAILS REFER TO DRAWING EV-00021.

GENERAL LEGEND

- EXISTING CADASTRAL BOUNDARY
- DESIGN (WSP)
- SANDBAGS
- SEDIMENT FENCE
- STRAW BALES
- EXISTING PAVEMENT
- EXISTING CHANNEL
- PROPOSED CHANNEL
- PROPOSED CULVERT
- PROPOSED PIT AND PIPE
- EXISTING CULVERT
- EXISTING PIT AND PIPE

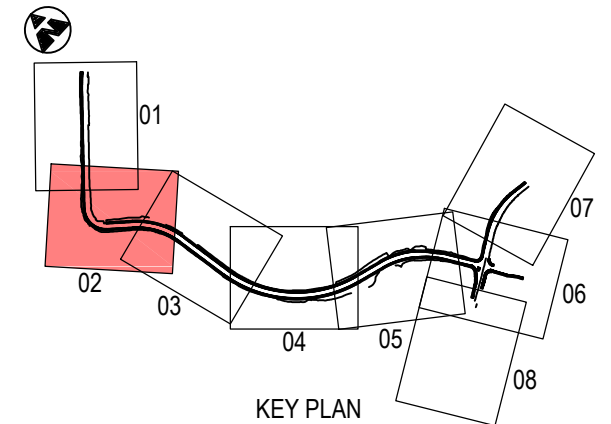

**NOT FOR CONSTRUCTION**

THIS DRAWING MAY BE PREPARED IN COLOUR AND MAY BE INCOMPLETE IF COPIED

\\corp.plawm.net\NCP\Projects\PS11235-Links\_Road\_Extensd4\_WPBIMCAD\EV\PS11235-EV-DRG-00102.dwg

DOCUMENT NUMBER / NAME <b>PS11235-EV-DRG-00102</b>		DESIGN LOT CODE	DESIGN MODEL FILE(S) USED FOR DOCUMENTATION OF THIS DRAWING		PLOT DATE / TIME 22 November 2018 - 8:52:39 AM	PLOT BY Thrower, Ryan	CLIENT 	PENRITH CITY COUNCIL (PCC) LINKS ROAD LINKS ROAD EXTENSION FROM THE DUNHEVED PRECINCT TO CHRISTIE STREET SEDIMENT AND EROSION CONTROL GENERAL ARRANGEMENT PLAN SHEET No. 2 OF 8		A3							
EXTERNAL REFERENCE FILES	REV 1	DATE 22.11.18	AMENDMENT / REVISION DESCRIPTION ISSUE FOR DEVELOPMENT APPLICATION APPROVAL	WVR No.	APPROVAL	SCALES ON A3 SIZE DRAWING	DRAWINGS / DESIGN PREPARED BY 		TITLE	NAME	DATE	PREPARED FOR TBC	RMS REGISTRATION No. <b>TBC</b>	ISSUE STATUS DEVELOPMENT APPLICATION	EDMS No.	SHEET No. EV-00102	ISSUE 1
				SCALE 1:1000m		CO-ORDINATE SYSTEM MGA ZONE 56		HEIGHT DATUM A.H.D.		Level 27, 680 George Street, Sydney GPO Box 5394, NSW 2001, Australia Tel: +61 2 9272 5100 Fax: +61 2 9272 5101 wsp.com							

UTILITY INFORMATION SHOWN ON THE DRAWINGS DOES NOT DEPICT ANY MORE THAN THE PRESENCE OF A SERVICE, BASED ON AVAILABLE DOCUMENTARY EVIDENCE. THE PRESENCE OF A UTILITY SERVICE, ITS SIZE AND LOCATION SHOULD BE CONFIRMED BY FIELD INSPECTION, PRIOR TO THE COMMENCEMENT OF ROADWORKS AND THE RELEVANT UTILITY PLANS OBTAINED BY DIALLING 1100 OR FAX 1300 652 077 (DIAL BEFORE YOU DIG). CAUTION SHOULD BE EXERCISED WHEN WORKING IN THE VICINITY OF ALL UTILITY SERVICES.

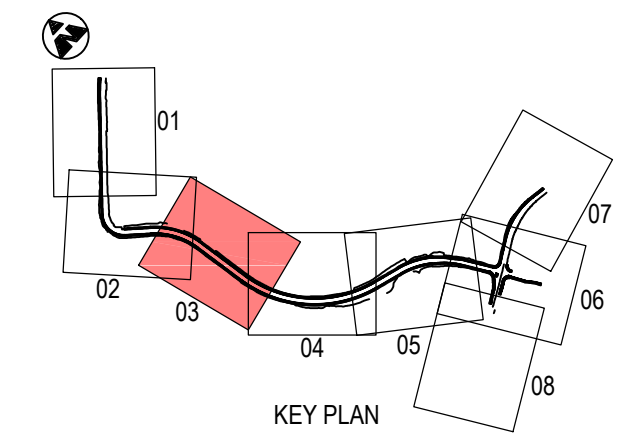
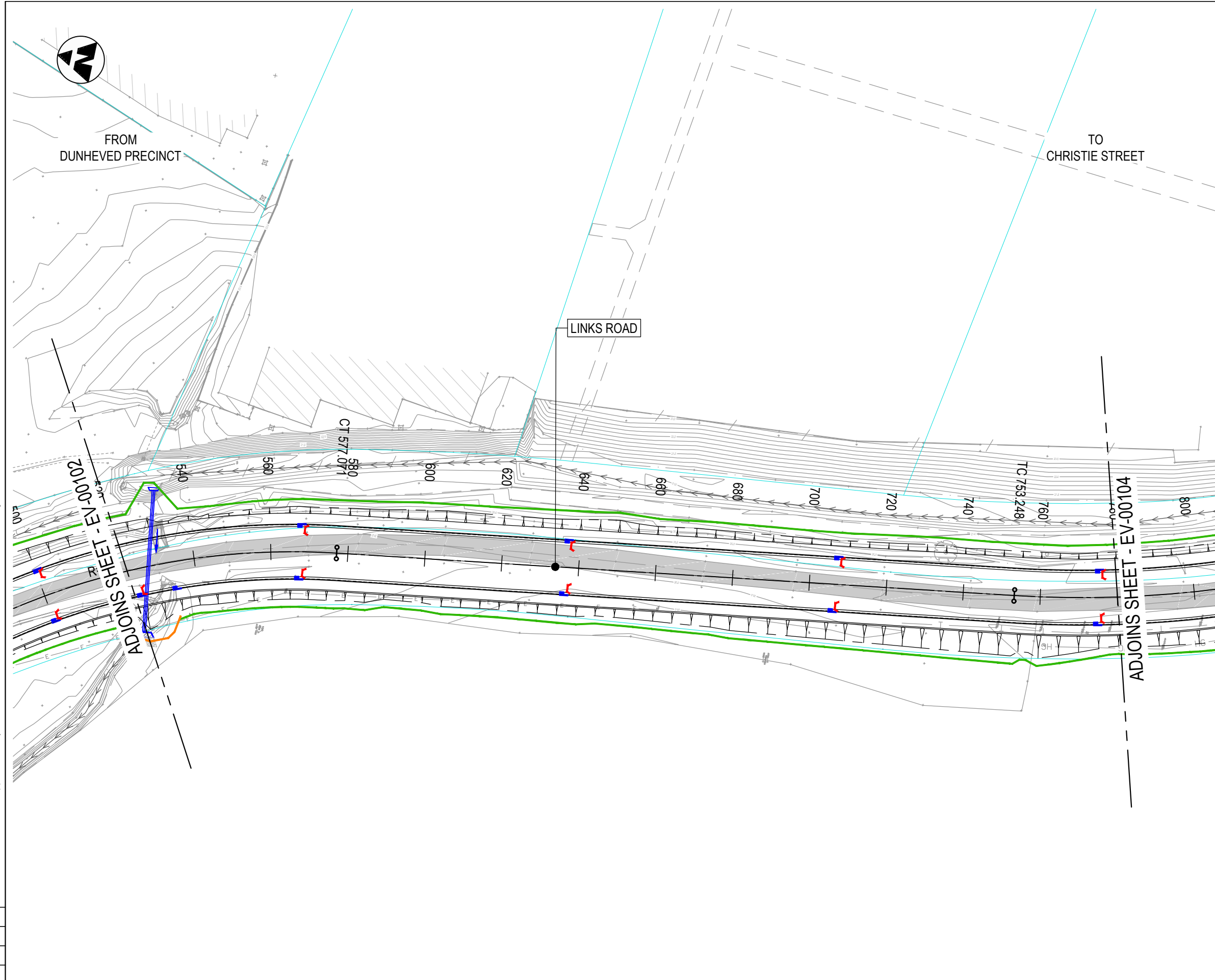

- NOTES**
1. ALL DIMENSION IN METERS UNLESS SPECIFIED OTHERWISE.
  2. FOR GENERAL NOTES REFER TO DRAWING GE-00010.
  3. FOR SEDIMENT AND EROSION CONTROL TYPICAL DETAILS REFER TO DRAWING EV-00021.

- GENERAL LEGEND**
- EXISTING CADASTRAL BOUNDARY
  - DESIGN (WSP)
  - SANDBAGS
  - SEDIMENT FENCE
  - STRAW BALES
  - EXISTING PAVEMENT
  - EXISTING CHANNEL
  - PROPOSED CHANNEL
  - PROPOSED CULVERT
  - PROPOSED PIT AND PIPE
  - EXISTING CULVERT
  - EXISTING PIT AND PIPE

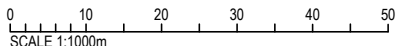

**NOT FOR CONSTRUCTION**

THIS DRAWING MAY BE PREPARED IN COLOUR AND MAY BE INCOMPLETE IF COPIED

DOCUMENT NUMBER / NAME <b>PS111235-EV-DRG-00103</b>		DESIGN LOT CODE	DESIGN MODEL FILE(S) USED FOR DOCUMENTATION OF THIS DRAWING		PLOT DATE / TIME 22 November 2018 - 8:52:57 AM		PLOT BY Thrower, Ryan		CLIENT		PENRITH CITY COUNCIL (PCC) LINKS ROAD LINKS ROAD EXTENSION FROM THE DUNHEVED PRECINCT TO CHRISTIE STREET SEDIMENT AND EROSION CONTROL GENERAL ARRANGEMENT PLAN SHEET No. 3 OF 8	A3																					
EXTERNAL REFERENCE FILES	REV 1	DATE 22.11.18	AMENDMENT / REVISION DESCRIPTION ISSUE FOR DEVELOPMENT APPLICATION APPROVAL	WVR No.	APPROVAL	SCALES ON A3 SIZE DRAWING	DRAWINGS / DESIGN PREPARED BY		PREPARED FOR TBC				RMS REGISTRATION No. <b>TBC</b>	PART																			
 SCALE 1:1000m						Level 27, 680 George Street, Sydney GPO Box 5394, NSW 2001, Australia Tel: +61 2 9272 5100 Fax: +61 2 9272 5101 wsp.com		<table border="1"> <thead> <tr> <th>TITLE</th> <th>NAME</th> <th>DATE</th> </tr> </thead> <tbody> <tr> <td>DRAWN</td> <td>RYAN THROWER</td> <td>22.11.18</td> </tr> <tr> <td>DRG CHECK</td> <td>CLAUDIO BIDART</td> <td>22.11.18</td> </tr> <tr> <td>DESIGN</td> <td>MANISHA DHUNGEL</td> <td>22.11.18</td> </tr> <tr> <td>DESIGN CHECK</td> <td>ALISTAIR KELLY</td> <td>22.11.18</td> </tr> <tr> <td>DESIGN MNGR</td> <td>ALISTAIR KELLY</td> <td>22.11.18</td> </tr> <tr> <td>PROJECT MNGR</td> <td>JAMES WALLIS</td> <td>22.11.18</td> </tr> </tbody> </table>		TITLE	NAME	DATE	DRAWN	RYAN THROWER	22.11.18	DRG CHECK	CLAUDIO BIDART	22.11.18	DESIGN	MANISHA DHUNGEL	22.11.18	DESIGN CHECK	ALISTAIR KELLY	22.11.18	DESIGN MNGR	ALISTAIR KELLY	22.11.18	PROJECT MNGR	JAMES WALLIS	22.11.18	EDMS No.	SHEET No. <b>EV-00103</b>	ISSUE <b>1</b>
TITLE	NAME	DATE																															
DRAWN	RYAN THROWER	22.11.18																															
DRG CHECK	CLAUDIO BIDART	22.11.18																															
DESIGN	MANISHA DHUNGEL	22.11.18																															
DESIGN CHECK	ALISTAIR KELLY	22.11.18																															
DESIGN MNGR	ALISTAIR KELLY	22.11.18																															
PROJECT MNGR	JAMES WALLIS	22.11.18																															
CO-ORDINATE SYSTEM MGA ZONE 56											HEIGHT DATUM A.H.D.																						



FROM  
DUNHEVED PRECINCT

TO  
CHRISTIE STREET

UTILITY INFORMATION SHOWN ON THE DRAWINGS DOES NOT DEPICT ANY MORE THAN THE PRESENCE OF A SERVICE, BASED ON AVAILABLE DOCUMENTARY EVIDENCE. THE PRESENCE OF A UTILITY SERVICE, ITS SIZE AND LOCATION SHOULD BE CONFIRMED BY FIELD INSPECTION, PRIOR TO THE COMMENCEMENT OF ROADWORKS AND THE RELEVANT UTILITY PLANS OBTAINED BY DIALLING 1100 OR FAX 1300 652 077 (DIAL BEFORE YOU DIG). CAUTION SHOULD BE EXERCISED WHEN WORKING IN THE VICINITY OF ALL UTILITY SERVICES.

NOTES

1. ALL DIMENSION IN METERS UNLESS SPECIFIED OTHERWISE.
2. FOR GENERAL NOTES REFER TO DRAWING GE-00010.
3. FOR SEDIMENT AND EROSION CONTROL TYPICAL DETAILS REFER TO DRAWING EV-00021.

GENERAL LEGEND

- EXISTING CADASTRAL BOUNDARY
- DESIGN (WSP)
- SANDBAGS
- SEDIMENT FENCE
- STRAW BALES
- EXISTING PAVEMENT
- EXISTING CHANNEL
- PROPOSED CHANNEL
- PROPOSED CULVERT
- PROPOSED PIT AND PIPE
- EXISTING CULVERT
- EXISTING PIT AND PIPE

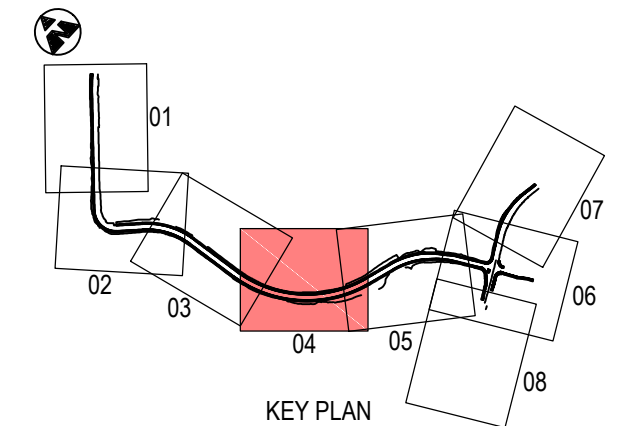
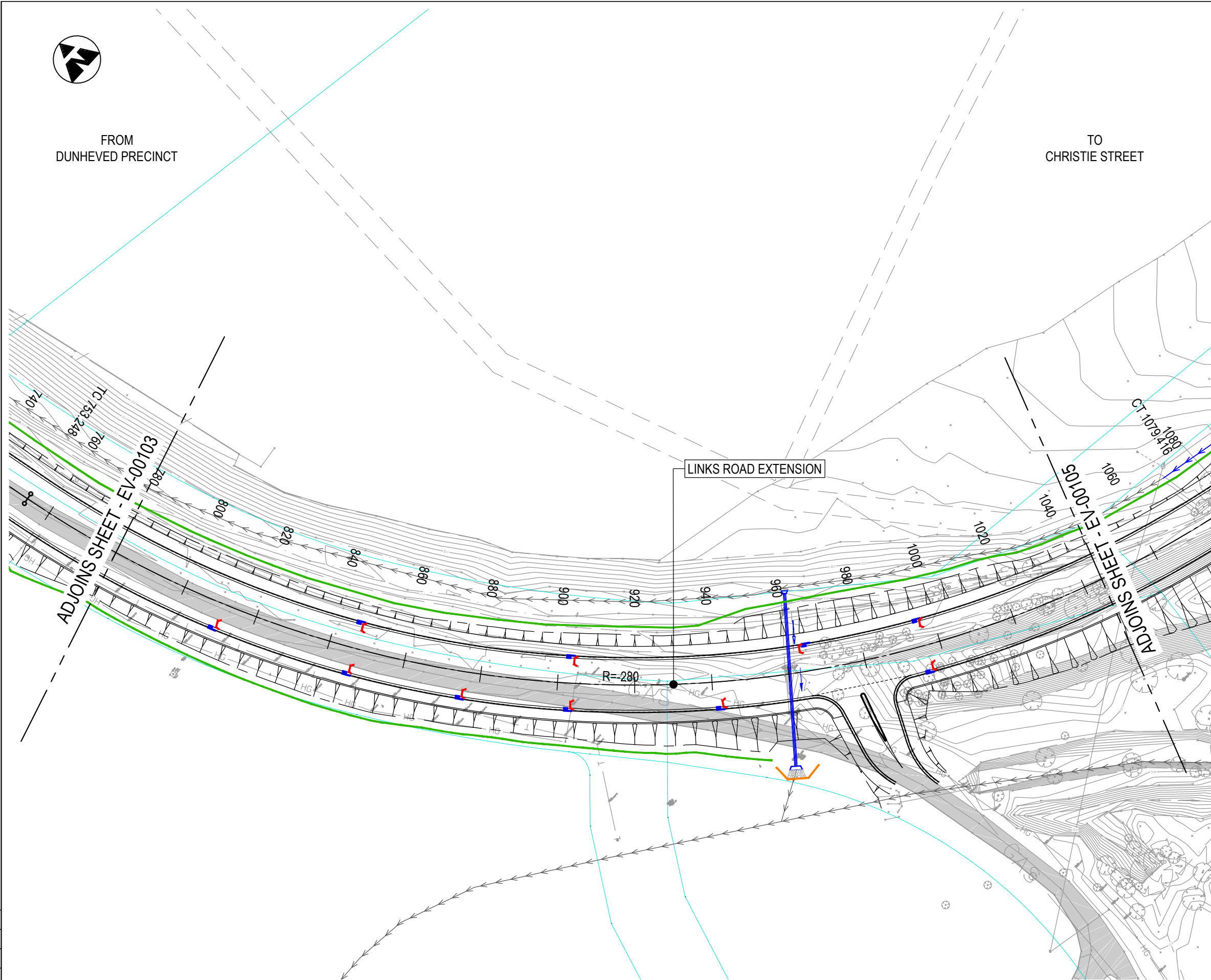

**NOT FOR CONSTRUCTION**

DOCUMENT NUMBER / NAME PS111235-EV-DRG-00104		DESIGN LOT CODE	DESIGN MODEL FILE(S) USED FOR DOCUMENTATION OF THIS DRAWING		PLOT DATE / TIME 22 November 2018 - 8:53:15 AM	PLOT BY Thrower, Ryan	CLIENT 	PENRITH CITY COUNCIL (PCC) LINKS ROAD LINKS ROAD EXTENSION FROM THE DUNHEVED PRECINCT TO CHRISTIE STREET SEDIMENT AND EROSION CONTROL GENERAL ARRANGEMENT PLAN SHEET No. 4 OF 8	A3		
EXTERNAL REFERENCE FILES	REV 1	DATE 22.11.18	AMENDMENT / REVISION DESCRIPTION ISSUE FOR DEVELOPMENT APPLICATION APPROVAL	WVR No.	APPROVAL	SCALES ON A3 SIZE DRAWING 0 10 20 30 40 50 SCALE 1:1000m	DRAWINGS / DESIGN PREPARED BY 	TITLE LINKS ROAD EXTENSION	NAME RYAN THROWER	DATE 22.11.18	
				CO-ORDINATE SYSTEM MGA ZONE 56		HEIGHT DATUM A.H.D.		DESIGN CHECK CLAUDIO BIDART		22.11.18	
						Level 27, 680 George Street, Sydney GPO Box 5394, NSW 2001, Australia Tel: +61 2 9272 5100 Fax: +61 2 9272 5101 wsp.com		DESIGN CHECK MANISHA DHUNGEL		22.11.18	
								DESIGN MNGR ALISTAIR KELLY		22.11.18	
								PROJECT MNGR JAMES WALLIS		22.11.18	
								RMS REGISTRATION No. TBC	PART		
								ISSUE STATUS DEVELOPMENT APPLICATION	EDMS No.	SHEET No. EV-00104	ISSUE 1

THIS DRAWING MAY BE PREPARED IN COLOUR AND MAY BE INCOMPLETE IF COPIED FROM A SMALL SIZE ORIGINAL. 150mm ON A3 SIZE ORIGINAL.



FROM  
DUNHEVED PRECINCT

TO  
CHRISTIE STREET

UTILITY INFORMATION SHOWN ON THE DRAWINGS DOES NOT DEPICT ANY MORE THAN THE PRESENCE OF A SERVICE, BASED ON AVAILABLE DOCUMENTARY EVIDENCE. THE PRESENCE OF A UTILITY SERVICE, ITS SIZE AND LOCATION SHOULD BE CONFIRMED BY FIELD INSPECTION, PRIOR TO THE COMMENCEMENT OF ROADWORKS AND THE RELEVANT UTILITY PLANS OBTAINED BY DIALLING 1100 OR FAX 1300 652 077 (DIAL BEFORE YOU DIG). CAUTION SHOULD BE EXERCISED WHEN WORKING IN THE VICINITY OF ALL UTILITY SERVICES.

NOTES

1. ALL DIMENSION IN METERS UNLESS SPECIFIED OTHERWISE.
2. FOR GENERAL NOTES REFER TO DRAWING GE-00010.
3. FOR SEDIMENT AND EROSION CONTROL TYPICAL DETAILS REFER TO DRAWING EV-00021.

GENERAL LEGEND

- EXISTING CADASTRAL BOUNDARY
- DESIGN (WSP)
- SANDBAGS
- SEDIMENT FENCE
- STRAW BALES
- EXISTING PAVEMENT
- EXISTING CHANNEL
- PROPOSED CHANNEL
- PROPOSED CULVERT
- PROPOSED PIT AND PIPE
- EXISTING CULVERT
- EXISTING PIT AND PIPE

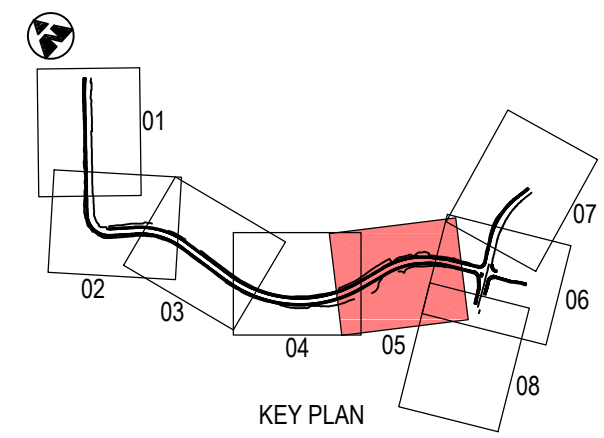
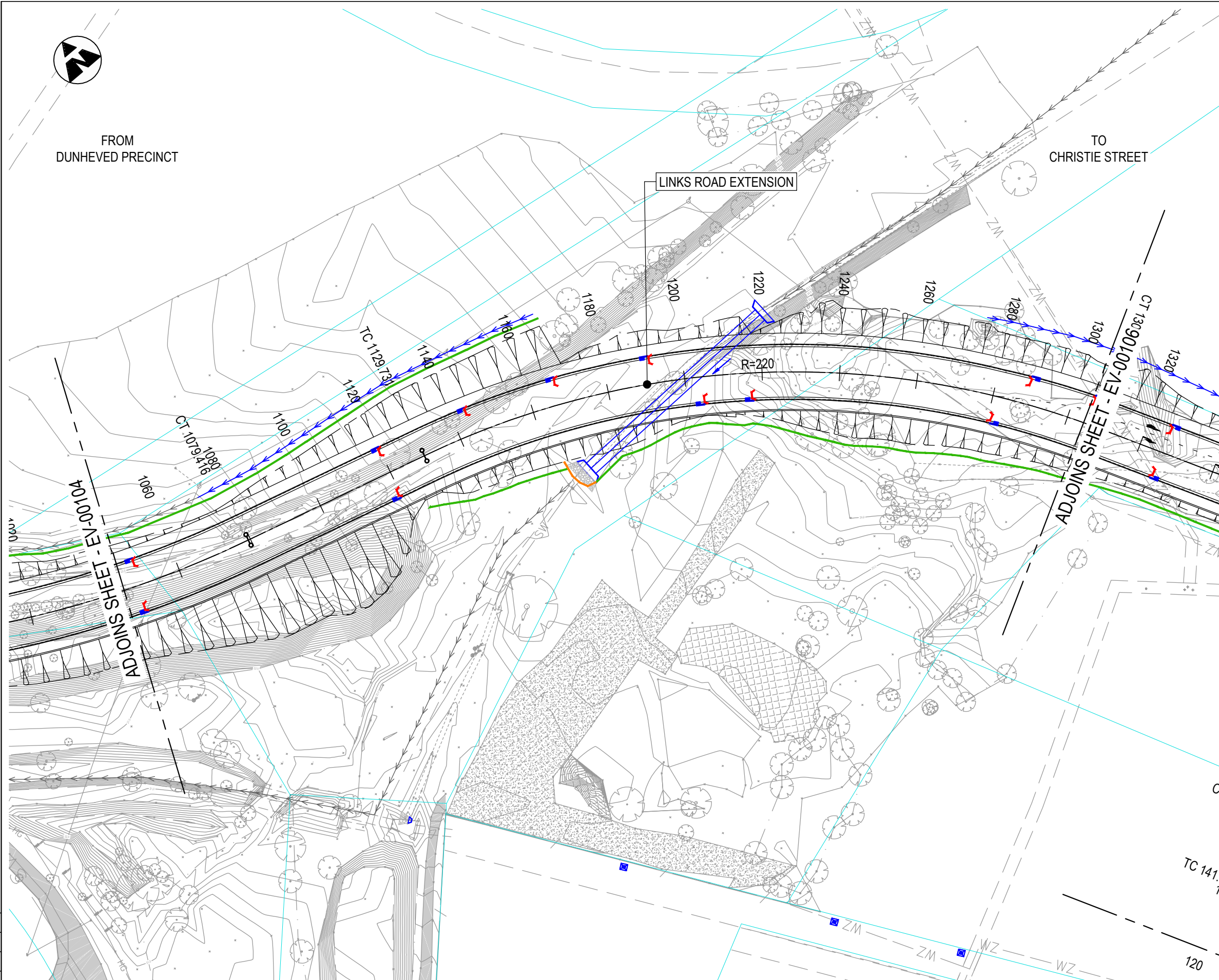

**NOT FOR CONSTRUCTION**

THIS DRAWING MAY BE PREPARED IN COLOUR AND MAY BE INCOMPLETE IF COPIED

\\corp.pdw.nsw.net\NCP\Projects\PS11235-Links\_Road\_Extensd4\_WPB\BIMC\DEV\PS11235-EV-DRG-00105.dwg

DOCUMENT NUMBER / NAME <b>PS11235-EV-DRG-00105</b>		DESIGN LOT CODE	DESIGN MODEL FILE(S) USED FOR DOCUMENTATION OF THIS DRAWING		PLOT DATE / TIME 22 November 2018 - 8:53:34 AM	PLOT BY Thrower, Ryan	CLIENT 	PENRITH CITY COUNCIL (PCC) LINKS ROAD LINKS ROAD EXTENSION FROM THE DUNHEVED PRECINCT TO CHRISTIE STREET SEDIMENT AND EROSION CONTROL GENERAL ARRANGEMENT PLAN SHEET No. 5 OF 8		A3									
EXTERNAL REFERENCE FILES	REV 1	DATE 22.11.18	AMENDMENT / REVISION DESCRIPTION ISSUE FOR DEVELOPMENT APPLICATION APPROVAL	WVR No.	APPROVAL	SCALES ON A3 SIZE DRAWING 0 10 20 30 40 50 SCALE 1:1000m	DRAWINGS / DESIGN PREPARED BY  Level 27, 680 George Street, Sydney GPO Box 5394, NSW 2001, Australia Tel: +61 2 9272 5100 Fax: +61 2 9272 5101 wsp.com		TITLE LINKS ROAD EXTENSION	NAME RYAN THROWER	DATE 22.11.18	PREPARED FOR TBC	RMS REGISTRATION No. <b>TBC</b>	ISSUE STATUS DEVELOPMENT APPLICATION	EDMS No.	SHEET No. EV-00105	ISSUE 1		
				CO-ORDINATE SYSTEM MGA ZONE 56		HEIGHT DATUM A.H.D.		DESIGN MANISHA DHUNGEL	DESIGN CHECK ALISTAIR KELLY	DESIGN MNGR ALISTAIR KELLY	PROJECT MNGR JAMES WALLIS								
								DRG CHECK CLAUDIO BIDART	DESIGN CHECK ALISTAIR KELLY	DESIGN MNGR ALISTAIR KELLY	PROJECT MNGR JAMES WALLIS								
								DESIGN MANISHA DHUNGEL	DESIGN CHECK ALISTAIR KELLY	DESIGN MNGR ALISTAIR KELLY	PROJECT MNGR JAMES WALLIS								
								DESIGN CHECK ALISTAIR KELLY	DESIGN MNGR ALISTAIR KELLY	PROJECT MNGR JAMES WALLIS									

UTILITY INFORMATION SHOWN ON THE DRAWINGS DOES NOT DEPICT ANY MORE THAN THE PRESENCE OF A SERVICE, BASED ON AVAILABLE DOCUMENTARY EVIDENCE. THE PRESENCE OF A UTILITY SERVICE, ITS SIZE AND LOCATION SHOULD BE CONFIRMED BY FIELD INSPECTION, PRIOR TO THE COMMENCEMENT OF ROADWORKS AND THE RELEVANT UTILITY PLANS OBTAINED BY DIALLING 1100 OR FAX 1300 652 077 (DIAL BEFORE YOU DIG). CAUTION SHOULD BE EXERCISED WHEN WORKING IN THE VICINITY OF ALL UTILITY SERVICES.

- NOTES**
1. ALL DIMENSION IN METERS UNLESS SPECIFIED OTHERWISE.
  2. FOR GENERAL NOTES REFER TO DRAWING GE-00010.
  3. FOR SEDIMENT AND EROSION CONTROL TYPICAL DETAILS REFER TO DRAWING EV-00021.

- GENERAL LEGEND**
- EXISTING CADASTRAL BOUNDARY
  - DESIGN (WSP)
  - SANDBAGS
  - SEDIMENT FENCE
  - STRAW BALES
  - EXISTING PAVEMENT
  - EXISTING CHANNEL
  - PROPOSED CHANNEL
  - PROPOSED CULVERT
  - PROPOSED PIT AND PIPE
  - EXISTING CULVERT
  - EXISTING PIT AND PIPE

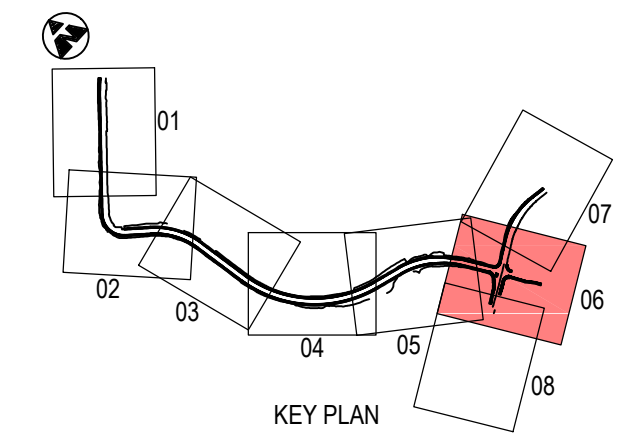

**NOT FOR CONSTRUCTION**

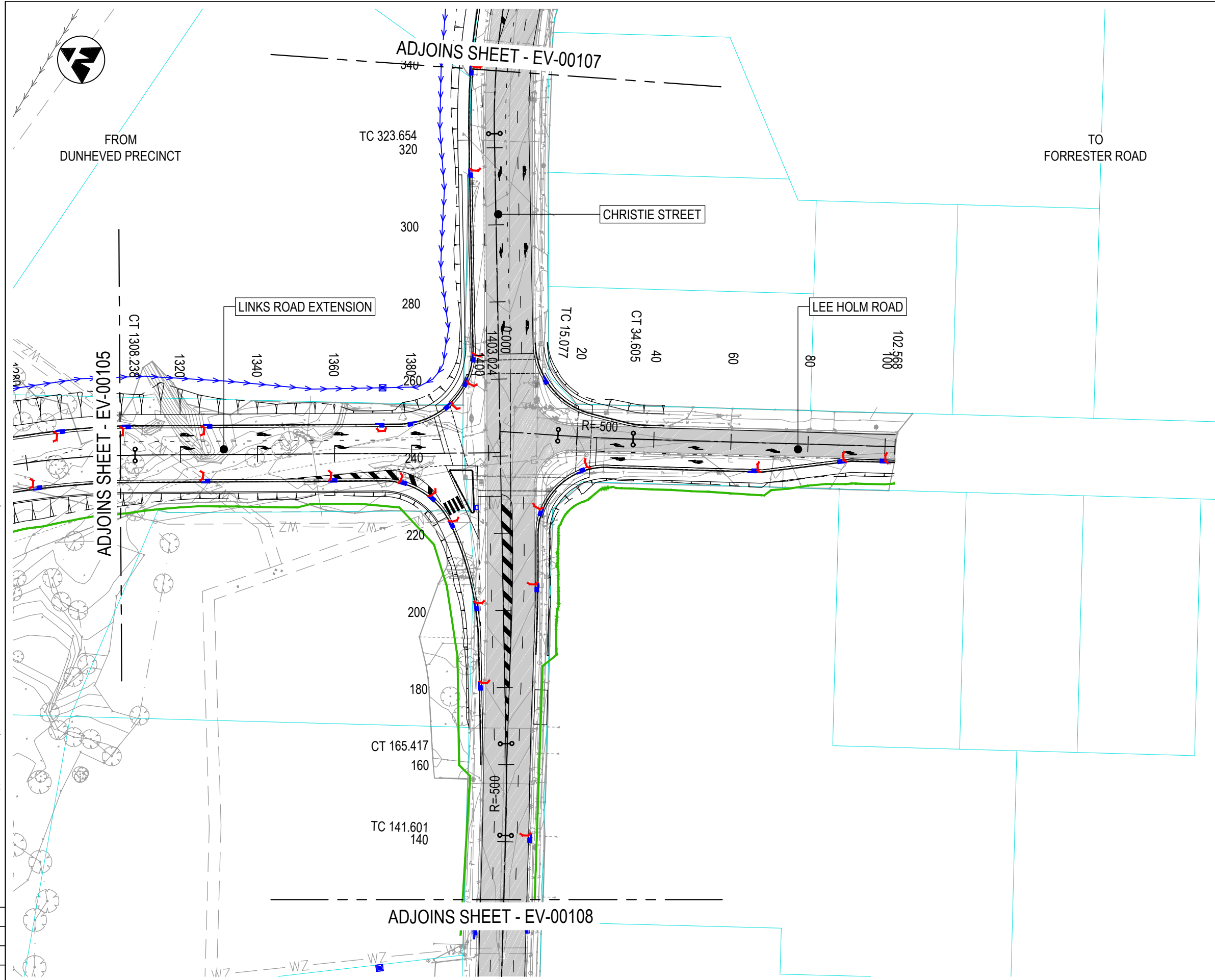

THIS DRAWING MAY BE PREPARED IN COLOUR AND MAY BE INCOMPLETE IF COPIED FROM A SMALLER SIZE ORIGINAL. \\\\corp.pdw.net\NCP\Projects\PS11235-Links\_Road\_Extensd\_WPBIMCAD\EV\PS11235-EV-DRG-00106.dwg

DOCUMENT NUMBER / NAME <b>PS11235-EV-DRG-00106</b>		DESIGN LOT CODE	DESIGN MODEL FILE(S) USED FOR DOCUMENTATION OF THIS DRAWING		PLOT DATE / TIME 22 November 2018 - 8:53:53 AM	PLOT BY Thrower, Ryan	CLIENT 	PENRITH CITY COUNCIL (PCC) LINKS ROAD LINKS ROAD EXTENSION FROM THE DUNHEVED PRECINCT TO CHRISTIE STREET SEDIMENT AND EROSION CONTROL GENERAL ARRANGEMENT PLAN SHEET No. 6 OF 8		A3							
EXTERNAL REFERENCE FILES	REV 1	DATE 22.11.18	AMENDMENT / REVISION DESCRIPTION ISSUE FOR DEVELOPMENT APPLICATION APPROVAL	WVR No.	APPROVAL	SCALES ON A3 SIZE DRAWING 0 10 20 30 40 50 SCALE 1:1000m	DRAWINGS / DESIGN PREPARED BY  Level 27, 680 George Street, Sydney GPO Box 5394, NSW 2001, Australia Tel: +61 2 9272 5100 Fax: +61 2 9272 5101 wsp.com		TITLE DRAWN DRG CHECK DESIGN DESIGN CHECK DESIGN MNGR PROJECT MNGR	NAME RYAN THROWER CLAUDIO BIDART MANISHA DHUNGEL ALISTAIR KELLY ALISTAIR KELLY JAMES WALLIS	DATE 22.11.18 22.11.18 22.11.18 22.11.18 22.11.18 22.11.18	PREPARED FOR TBC	RMS REGISTRATION No. <b>TBC</b>	ISSUE STATUS DEVELOPMENT APPLICATION	EDMS No.	SHEET No. <b>EV-00106</b>	ISSUE <b>1</b>

UTILITY INFORMATION SHOWN ON THE DRAWINGS DOES NOT DEPICT ANY MORE THAN THE PRESENCE OF A SERVICE, BASED ON AVAILABLE DOCUMENTARY EVIDENCE. THE PRESENCE OF A UTILITY SERVICE, ITS SIZE AND LOCATION SHOULD BE CONFIRMED BY FIELD INSPECTION, PRIOR TO THE COMMENCEMENT OF ROADWORKS AND THE RELEVANT UTILITY PLANS OBTAINED BY DIALLING 1100 OR FAX 1300 652 077 (DIAL BEFORE YOU DIG). CAUTION SHOULD BE EXERCISED WHEN WORKING IN THE VICINITY OF ALL UTILITY SERVICES.

**NOTES**

1. ALL DIMENSION IN METERS UNLESS SPECIFIED OTHERWISE.
2. FOR GENERAL NOTES REFER TO DRAWING GE-00010.
3. FOR SEDIMENT AND EROSION CONTROL TYPICAL DETAILS REFER TO DRAWING EV-00021.

**GENERAL LEGEND**

- EXISTING CADASTRAL BOUNDARY
- DESIGN (WSP)
- SANDBAGS
- SEDIMENT FENCE
- STRAW BALES
- EXISTING PAVEMENT
- EXISTING CHANNEL
- PROPOSED CHANNEL
- PROPOSED CULVERT
- PROPOSED PIT AND PIPE
- EXISTING CULVERT
- EXISTING PIT AND PIPE

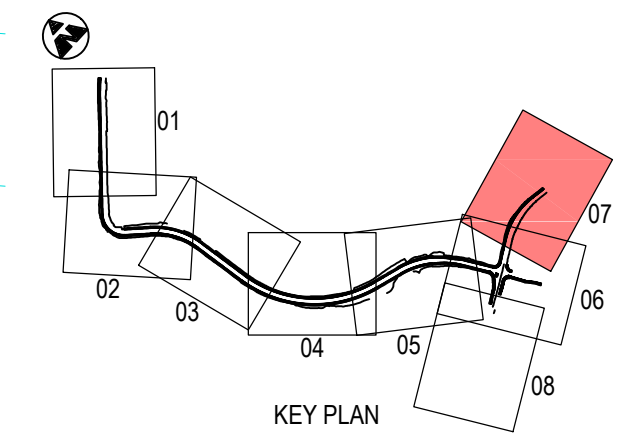
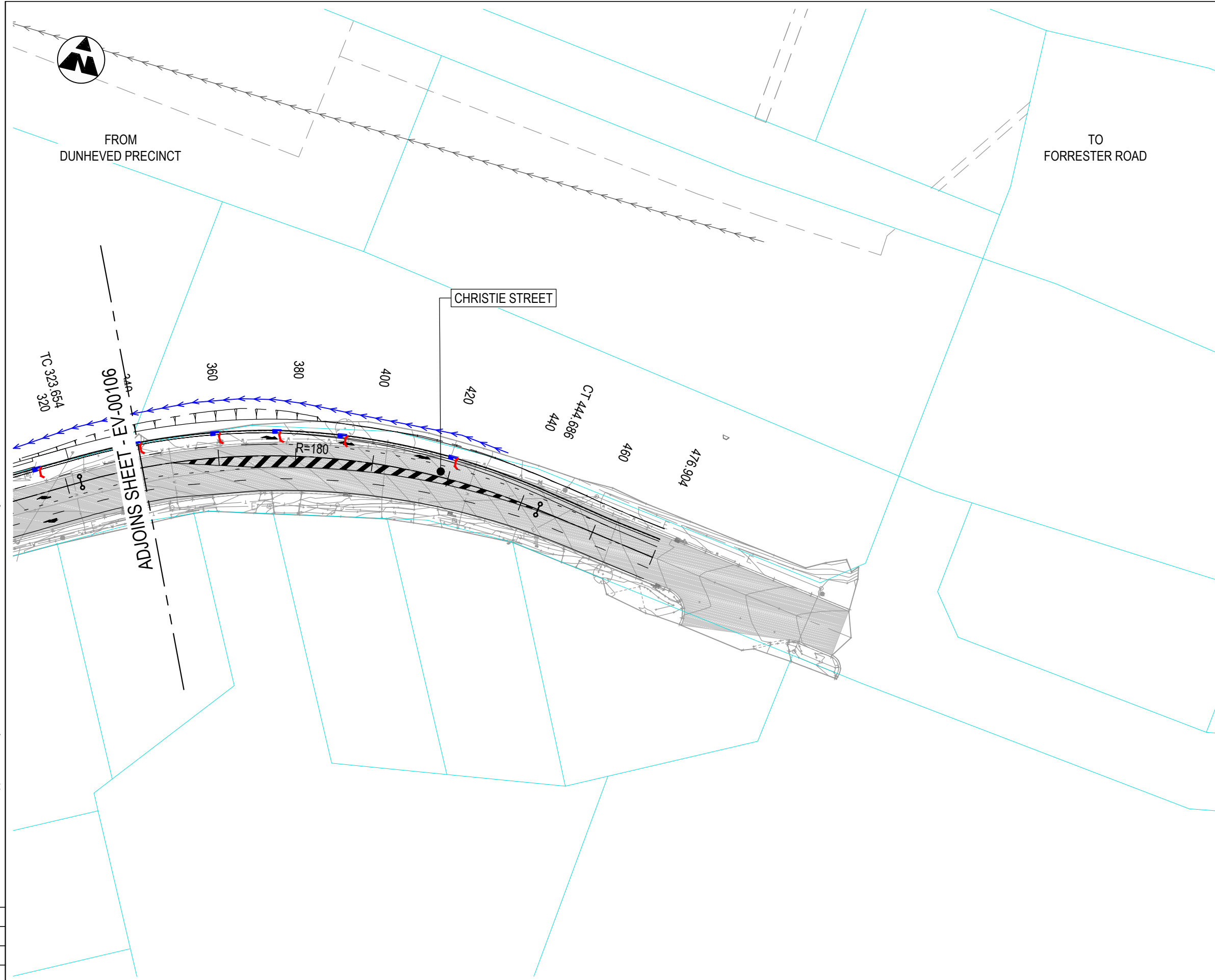

NOT FOR CONSTRUCTION

THIS DRAWING MAY BE PREPARED IN COLOUR AND MAY BE INCOMPLETE IF COPIED

DOCUMENT NUMBER / NAME <b>PS11235-EV-DRG-00107</b>		DESIGN LOT CODE	DESIGN MODEL FILE(S) USED FOR DOCUMENTATION OF THIS DRAWING		PLOT DATE / TIME 22 November 2018 - 8:54:11 AM	PLOT BY Thrower, Ryan	CLIENT 	PENRITH CITY COUNCIL (PCC) LINKS ROAD LINKS ROAD EXTENSION FROM THE DUNHEVED PRECINCT TO CHRISTIE STREET SEDIMENT AND EROSION CONTROL GENERAL ARRANGEMENT PLAN SHEET No. 7 OF 8	A3							
EXTERNAL REFERENCE FILES	REV 1	DATE 22.11.18	AMENDMENT / REVISION DESCRIPTION ISSUE FOR DEVELOPMENT APPLICATION APPROVAL	WVR No.	APPROVAL	SCALES ON A3 SIZE DRAWING 0 10 20 30 40 50 SCALE 1:1000m	DRAWINGS / DESIGN PREPARED BY 	TITLE	NAME	DATE	PREPARED FOR TBC	RMS REGISTRATION No. <b>TBC</b>	ISSUE STATUS DEVELOPMENT APPLICATION	EDMS No.	SHEET No. EV-00107	ISSUE 1
						CO-ORDINATE SYSTEM MGA ZONE 56	HEIGHT DATUM A.H.D.	Level 27, 680 George Street, Sydney GPO Box 5394, NSW 2001, Australia Tel: +61 2 9272 5100 Fax: +61 2 9272 5101 wsp.com								



UTILITY INFORMATION SHOWN ON THE DRAWINGS DOES NOT DEPICT ANY MORE THAN THE PRESENCE OF A SERVICE, BASED ON AVAILABLE DOCUMENTARY EVIDENCE. THE PRESENCE OF A UTILITY SERVICE, ITS SIZE AND LOCATION SHOULD BE CONFIRMED BY FIELD INSPECTION, PRIOR TO THE COMMENCEMENT OF ROADWORKS AND THE RELEVANT UTILITY PLANS OBTAINED BY DIALLING 1100 OR FAX 1300 652 077 (DIAL BEFORE YOU DIG). CAUTION SHOULD BE EXERCISED WHEN WORKING IN THE VICINITY OF ALL UTILITY SERVICES.

- NOTES**
1. ALL DIMENSION IN METERS UNLESS SPECIFIED OTHERWISE.
  2. FOR GENERAL NOTES REFER TO DRAWING GE-00010.
  3. FOR SEDIMENT AND EROSION CONTROL TYPICAL DETAILS REFER TO DRAWING EV-00021.

**GENERAL LEGEND**

	EXISTING CADASTRAL BOUNDARY
	DESIGN (WSP)
	SANDBAGS
	SEDIMENT FENCE
	STRAW BALES
	EXISTING PAVEMENT
	EXISTING CHANNEL
	PROPOSED CHANNEL
	PROPOSED CULVERT
	PROPOSED PIT AND PIPE
	EXISTING CULVERT
	EXISTING PIT AND PIPE

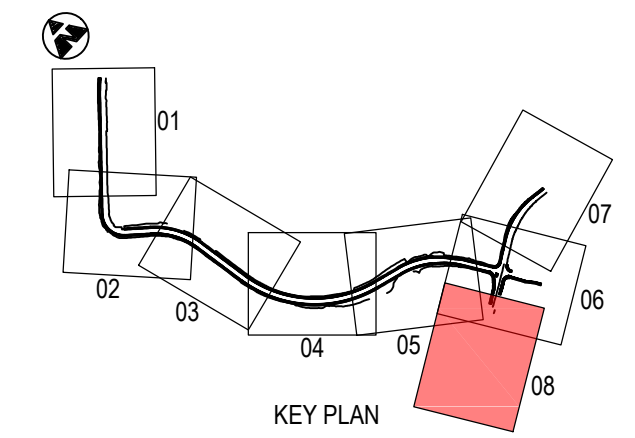
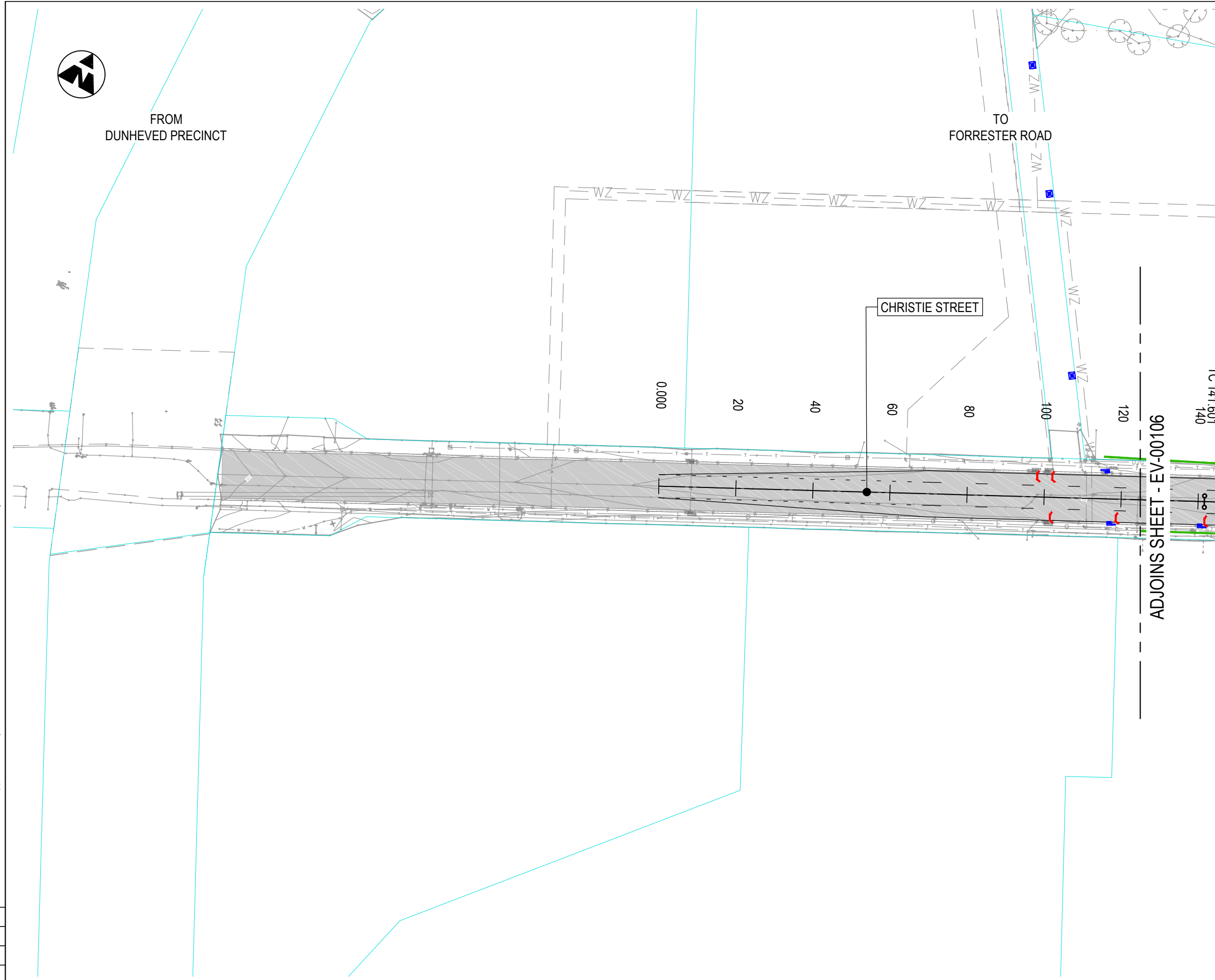

**NOT FOR CONSTRUCTION**

THIS DRAWING MAY BE PREPARED IN COLOUR AND MAY BE INCOMPLETE IF COPIED

DOCUMENT NUMBER / NAME <b>PS111235-EV-DRG-00108</b>		DESIGN LOT CODE	DESIGN MODEL FILE(S) USED FOR DOCUMENTATION OF THIS DRAWING	PLOT DATE / TIME 22 November 2018 - 8:54:29 AM	PLOT BY Thrower, Ryan	CLIENT 	PENRITH CITY COUNCIL (PCC) LINKS ROAD LINKS ROAD EXTENSION FROM THE DUNHEVED PRECINCT TO CHRISTIE STREET SEDIMENT AND EROSION CONTROL GENERAL ARRANGEMENT PLAN SHEET No. 8 OF 8	A3
EXTERNAL REFERENCE FILES	REV 1	DATE 22.11.18	AMENDMENT / REVISION DESCRIPTION ISSUE FOR DEVELOPMENT APPLICATION APPROVAL	WVR No.	APPROVAL	SCALES ON A3 SIZE DRAWING 0 10 20 30 40 50 SCALE 1:1000m	DRAWINGS / DESIGN PREPARED BY 	TITLE LINKS ROAD EXTENSION
CO-ORDINATE SYSTEM MGA ZONE 56		HEIGHT DATUM A.H.D.		Level 27, 680 George Street, Sydney GPO Box 5394, NSW 2001, Australia Tel: +61 2 9272 5100 Fax: +61 2 9272 5101 wsp.com		DRAWN RYAN THROWER 22.11.18		DATE
DRG CHECK CLAUDIO BIDART 22.11.18		DESIGN MANISHA DHUNGEL 22.11.18		DESIGN CHECK ALISTAIR KELLY 22.11.18		DESIGN MNGR ALISTAIR KELLY 22.11.18		DATE
PROJECT MNGR JAMES WALLIS 22.11.18		PREPARED FOR TBC		RMS REGISTRATION No. TBC		ISSUE STATUS DEVELOPMENT APPLICATION		EDMS No.
SHEET No. EV-00108		ISSUE 1		PART		RMS REGISTRATION No. TBC		ISSUE