

**CALCULATION**

Site area	2.369ha (23,460 m <sup>2</sup> )
Existing floor area	294.4m <sup>2</sup>
Floor Additions area	87.0m <sup>2</sup>
Total floor area:	377.4m <sup>2</sup>

	ALTERATION TO EXISTING BUILDING
	NEW ADDITION
	BOUNDARY

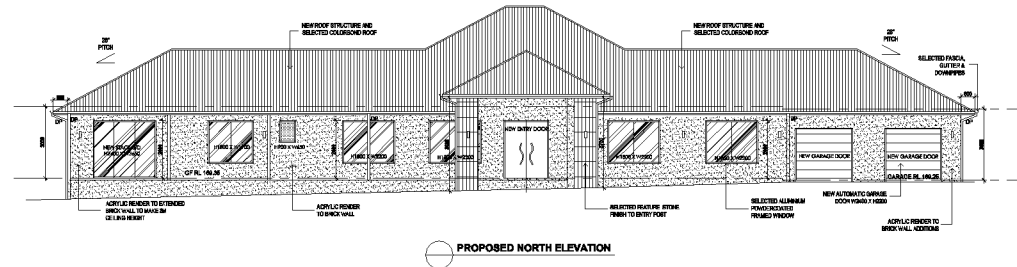
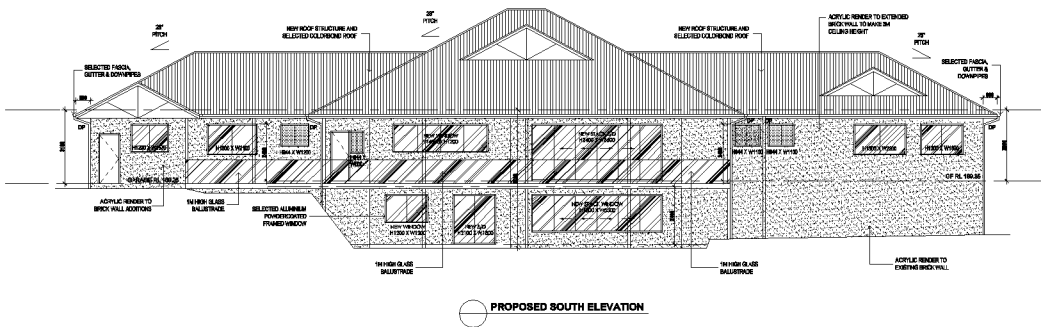
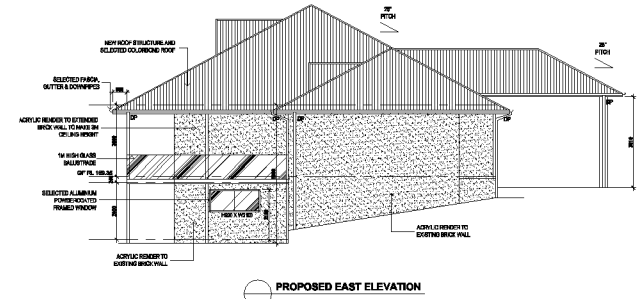

Suite 5, 13 Bridge Street Epping NSW 2121  
T 02 8665 8678 M 0433 185 933  
E info@fuvibuildingdesign.com.au

All plans and designs prepared by Fuviv Building Design are protected under Copyright Act, 1968. Fuviv Building Design owns the copyright for these plans, and will allow use of the plans only for the purpose and site for which they have been prepared by Fuviv Building Design. These plans cannot be copied or reproduced without permission of Fuviv Building Design. Any other use of these plans without Permission of Fuviv Building Design is forbidden.

PROJECT NAME & ADDRESS:

160-169 PARK RIVER CLOSE MULGOA 2745

DRAWING TITLE:

NOTIFICATION PLAN

design by:

FUVIS BUILDING DESIGN

approved by:

FUVIS BUILDING DESIGN

drawn by:

J.K.

revision:

A

job number:

309

scale:

NTS

date:

22-FEB-17

drawing number:

A	FOR APPROVAL	22-02-17
---	--------------	----------