

Landscape Development Application - Drawing Schedule			
DWG. No.	TITLE	SCALE	ISSUE
LDA00	COVER PAGE	N/A	5
LDA01	LANDSCAPE STRUCTURE & ANALYSIS PLAN	1:500	5
LDA02	LANDSCAPE SITE PLAN	1:500	5
LDA03	LANDSCAPE PLAN - DETAIL	1:100	5
LDA04	LANDSCAPE SITE PLANTING PLAN	1:500	5
LDA05	LANDSCAPE DETAIL PLANTING PLAN & SCHEDULE	1:100	5
LDA06	PLANTING PALETTE	N/A	5
LDA07	LANDSCAPE SECTION & PRECEDENT IMAGES	N/A	5
LDA08	LANDSCAPE SECTION & PRECEDENT IMAGES	N/A	5
LDA09	LANDSCAPE SECTION & PRECEDENT IMAGES	N/A	5
LDA10	LANDSCAPE SECTION & PRECEDENT IMAGES	N/A	5
LDA11	LANDSCAPE SECTION & PRECEDENT IMAGES	N/A	5

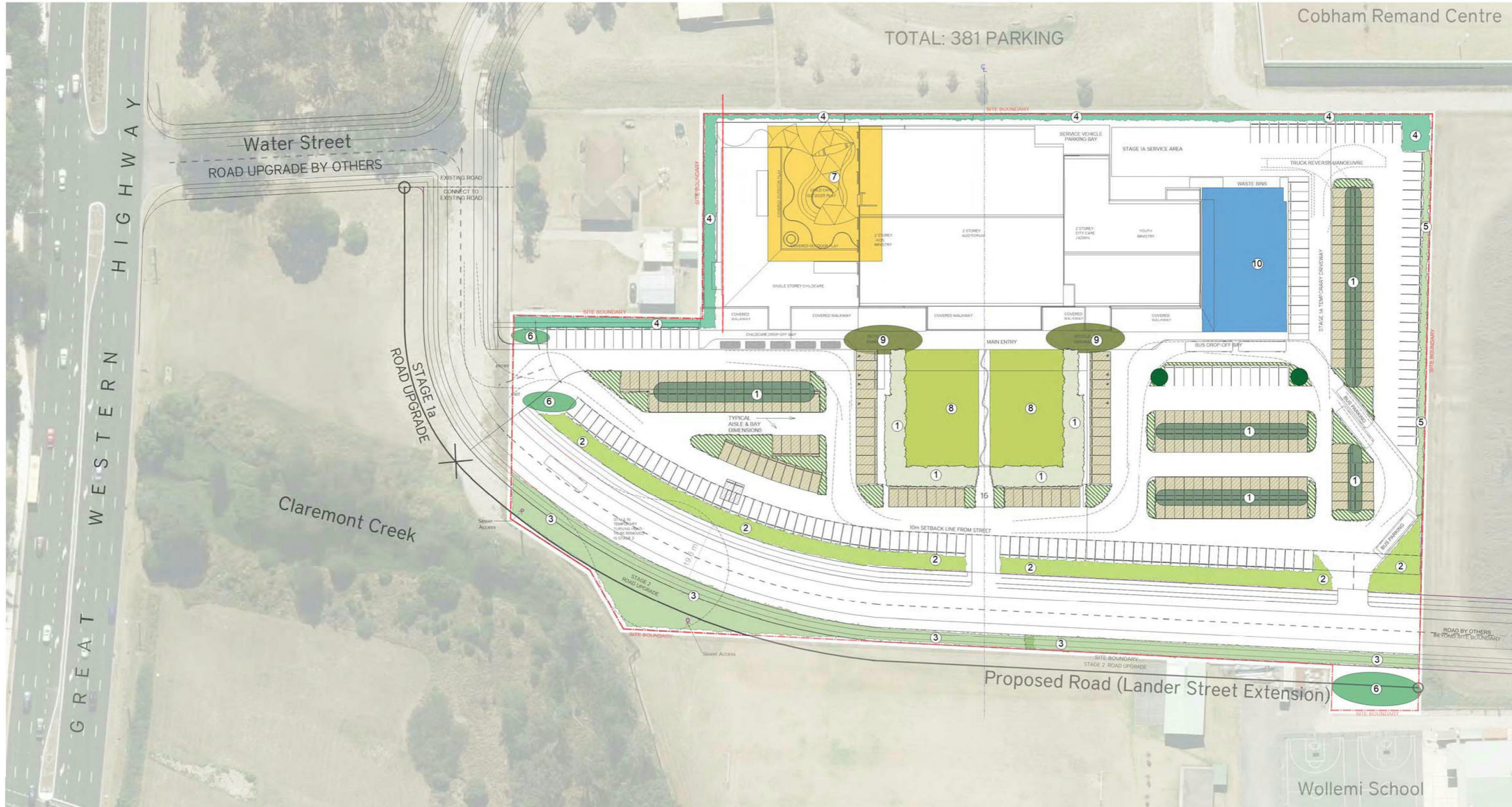

HILLSONG GREATER WEST DEVELOPMENT

LANDSCAPE DEVELOPMENT APPLICATION



1 LANDSCAPE STRUCTURE PLAN
1:500

LEGEND

- 1** PERMEABLE PAVING & CARPARK TREE PLANTING:
- WATER INFILTRATION FOR TREE GROWTH
- REDUCED RUNOFF
- LIGHT COLOUR REDUCES HEAT LOAD IN PAVEMENT
- 2** LANDSCAPE SETBACK ZONE TO LANDER STREET EXTENSION (WEST). PLANTING OF ENDEMIC NATIVE TREES, SHRUBS, GRASSES & GROUNDCOVERS TO VISUALLY CONNECT TO CLAREMONT CREEK RESERVE & GIVE EXPRESSION TO NATIVE PLANTING

- 3** 'STREET TREE' NATIVE PLANTING TO LANDER STREET EXTENSION (EAST) TO ALLOW VIEWS TO ADJOINING OPEN SPACE
- 4** DENSE SCREEN PLANTING TO SETBACK ZONES AT ADJOINING PROPERTIES TO PROVIDE SOFTENING OF NEW FACADES & SHADING OF WESTERN SUN ON BUILDINGS TO REDUCE HEAT LOADS. BOUNDARY SOLID FENCE TO H 2500mm.

- 5** NATIVE CANOPY TREES TO NORTHERN BOUNDARY TO SHADE ADJOINING CAR SPACES & PAVEMENTS

- 6** ICONIC CULTURAL PLANTING TO VISUAL ACCESS
ie. - NORFOLK ISLAND PINE
- PHOENIX CANARIENSIS

- 7** CHILDCARE PLAYSACE

- 8** OPEN LAWN FOR SEASONAL EVENTS TO BE FRINGED BY SHADED SEATING AREAS & SCREEN PLANTING TO CARPARK

- 9** FORECOURT TREE PLANTING TO SHADE PAVEMENTS & SOFTEN BUILDING FACADES

- 10** YOUTH PLACE SPACE & ENTRY

Issue No	Date	Description	Chkd
1	08/03/2017	Preliminary Landscape Structure Plan	AL
2	20/03/2017	Preliminary Landscape Concept Plan	AL
3	23/03/2017	Preliminary - For Client Review	AL
4	17/05/2017	DA Tender	AL
5	30/10/2017	DA	AL

Disclaimer
These plans are for Client use and/or Council Approval only. Not intended for construction purpose unless specifically noted. The contractor intending to use these documents shall check and verify all works on site and report any discrepancy to the Landscape Architect prior to commencement. Failure to do so shall not be the responsibility of the Client or Landscape Architect.

Drawing Title
Landscape Structure Plan
Sheet 1 of 11

Project & Client
Hillsong Greater West Development
Water Street,
WERRINGTON, NSW 2747
for
Hillsong Church

Landscape Architect
NBRSARCHITECTURE.
Level 3, 4 Glen Street, Milsons Point, NSW 2061 Australia
T: 61 2 9922 2344 F: 61 2 9922 1308
E: architects@nbrsap.com.au W: www.nbrsap.com.au
Any form of replication of this drawing in full or in part without the written permission of NBR S & PARTNERS Pty Ltd constitutes an infringement of the copyright.
NBN 16 802 247 585
Notated A/L: Geoff Deane reg No 3756, Andrew Duffin reg No 5602,
Gary Howdell reg No 5286
© 2016

Date 30/10/2017
Scale 1:500 @ A1 1:1000 @ A3
0 5 10 15 20 25 30m
Drawing Reference
15467-LDA01-5



1 Landscape Concept Plan - Ground Floor
1:200

CONTROLLED VEHICLE ACCESS FOR EVENT VEHICLES/EQUIPMENT, WITH REMOVABLE BOLLARDS

Issue No	Date	Description	Chkd
1	08/03/2017	Preliminary Landscape Structure Plan	AL
2	20/03/2017	Preliminary Landscape Concept Plan	AL
3	23/03/2017	Preliminary - For Client Review	AL
4	17/05/2017	DA Tender	AL
5	30/10/2017	DA	AL

Disclaimer
These plans are for Client use and/or Council Approval only. Not intended for construction purpose unless specifically noted. The contractor intending to use these documents shall check and verify all works on site and report any discrepancy to the Landscape Architect prior to commencement. Failure to do so shall not be the responsibility of the Client or Landscape Architect.

Legend

EXISTING TREE CLUMPS TO BE REMOVED	PROPOSED RAIN GARDEN	FEATURE PAVING
PROPOSED TREES	PROPOSED TURF	GAMES COURT & COLOURED CONCRETE/GRAPHIC
PROPOSED SHRUBS & GROUNDCOVERS	POROUS PAVING	

Drawing Title
Landscape Concept Plan - Ground Level
Sheet 3 of 11

Project & Client
Hillsong Greater West Development
at
1 Water Street,
WERRINGTON, NSW 2747
for
Hillsong Church

Landscape Architect
NBRSARCHITECTURE.
Level 3, 4 Glen Street, Milsions Point, NSW 2061 Australia
T 61 2 9922 2344 F 61 2 9922 1308
E architects@nbrsap.com.au W www.nbrsap.com.au
Any form of replication of this drawing in full or in part without the written permission of NBR & PARTNERS Pty Ltd constitutes an infringement of the copyright.
ABN 16 922 247 588
Not a Registered Architect. Geoffrey Deane reg No 3786. Andrew Suttler reg No 5652.
Geoffrey Deane reg No 5239

Date 30/10/2017
Scale 1:200 @ A1 1:4000 @ A3
0 2 4 6 8 10 12m
Drawing Reference
15467-LDA03-5

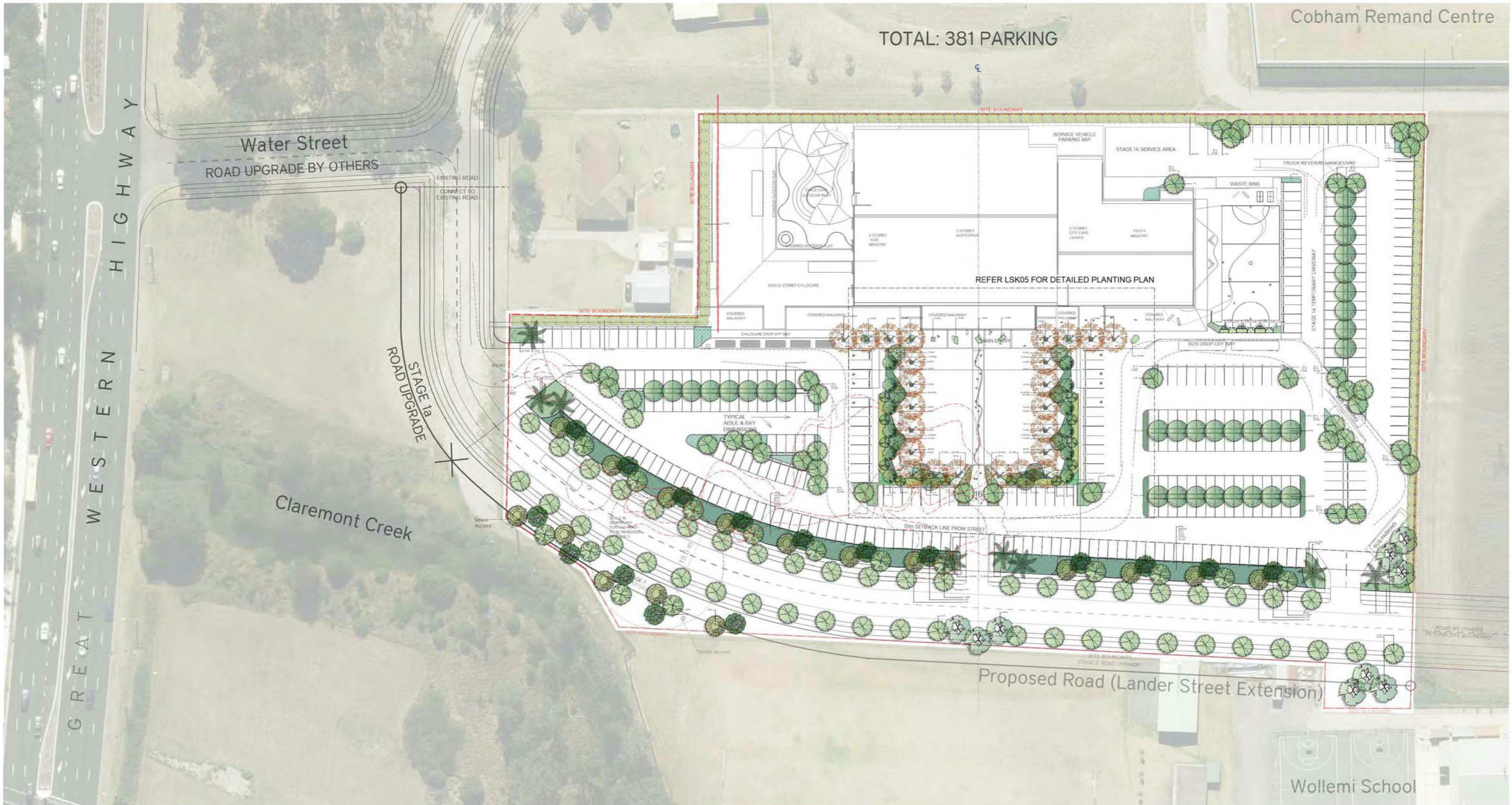

1 LANDSCAPE SITE PLANTING PLAN
1:500

REFER LDA05 FOR PLANTING SCHEDULE & LDA06 FOR PLANTING PALETTE

Issue No	Date	Description	Chkd
1	08/03/2017	Preliminary Landscape Structure Plan	AL
2	20/03/2017	Preliminary Landscape Concept Plan	AL
3	23/03/2017	Preliminary - For Client Review	AL
4	17/05/2017	DA Tender	AL
5	30/10/2017	DA	AL

Disclaimer
These plans are for Client use and/or Council Approval only. Not intended for construction purpose unless specifically noted. The contractor intending to use these documents shall check and verify all works on site and report any discrepancy to the Landscape Architect prior to commencement. Failure to do so shall not be the responsibility of the Client or Landscape Architect.

Legend

- EXISTING TREES TO BE REMOVED
- CARPARK TREE PLANTING
- SCREEN PLANTING
- EXISTING TREE CLUMPS TO BE REMOVED
- CULTURAL PLANTING
- PROPOSED SHRUBS & GROUNDCOVERS
- STREET & ORNAMENTAL PLANTING
- MIXED NATIVE TREE PLANTING
- PROPOSED RAIN GARDEN
- PROPOSED TURF

Drawing Title
Landscape Site Planting Plan
Sheet 4 of 11

Project & Client
Hillsong Greater West Development
at
1 Water Street,
WERRINGTON, NSW 2747
for
Hillsong Church

Landscape Architect
NBRSARCHITECTURE.
Level 3, 4 Glen Street, Milsons Point, NSW 2061 Australia
T 61 2 9922 2344 F 61 2 9922 1308
E architects@nbrsap.com.au www.nbrsap.com.au
Any form of replication of this drawing in full or in part without the written permission of NBR S & PARTNERS Pty Ltd constitutes an infringement of the copyright.
NBN 16 002 247 560
Nominated Architect: Geoffrey Dreane reg No 3706; Andrew Duffin reg No 5502;
Gary Hobbie reg No 5766
F:\09-191546715467\AC\Consultant\1.Landscape

Date 30/10/2017
Scale 1:500 @ A1 1:1000 @ A3
0 5 10 15 20 25 30m
Drawing Reference
15467-LDA04-5

PLANT SCHEDULE					
ID	Qty	Common Name	Botanical Name	Scheduled Size	Penrith City Council Species Listing
Trees					
ACOG	24	Red Maple	<i>Acer rubrum</i> 'October Glory'	100LT	'Acer' Species recommended from Small Tree List
ACU	9	Hoop Pine	<i>Araucaria cunninghamii</i>	100LT	
EC	16	Narrow Leaved Iron Bark	<i>Eucalyptus crebra</i>	75LT	Penrith City Council Species List / Native Plant Species / Cumberland Plain Species
EMO	15	Grey Box Gum	<i>Eucalyptus moluccana</i>	75LT	Penrith City Council Species List / Native Plant Species / Cumberland Plain Species
ET	16	Forest Red Gum	<i>Eucalyptus tereticornis</i>	75LT	Penrith City Council Species List / Native Plant Species / Cumberland Plain Species
FG	12	Evergreen Ash	<i>Fraxinus griffithii</i>	100LT	Penrith City Council Species List / Small Tree List
LI	10	Crepe Myrtle 'White'	<i>Lagerstroemia indica</i> x <i>L. lauriei</i> 'Natchez'	100LT	Penrith City Council Species List
PCA	8	Canary Island Date Palm	<i>Phoenix canariensis</i>	100LT	
PCC	12	Ornamental Pear	<i>Pyrus calleryana</i> 'Capital'	100LT	Small Tree List
TL	88	Water Gum	<i>Tristanopsis laurina</i>	75LT	Penrith City Council Species List / Small Tree List / Native Plant Species / Fire Retardant Species
UPA	33	Chinese Elm	<i>Ulmus parvifolia</i> 'Allee'	100LT	Penrith City Council Species List
Shrubs					
BU	234	Sweet Bursaria	<i>Bursaria spinosa</i>	200MM	Penrith City Council Species List / Native Plant Species / Fire Retardant Species / Cumberland Plain Species
BM	132	Japanese Box	<i>Buxus microphylla</i> 'Japonica'	200MM	
GAF	32	Gardenia Florida	<i>Gardenia augusta</i> 'Florida'	300MM	
GL	138	White Butterfly Bush	<i>Gaura lindheimeri</i>	200MM	
GJ	234	Juniper-leaf Grevillea	<i>Grevillea juniperina</i>	200MM	Penrith City Council Species List / Naive Plant Species
LD	32	French Lavender	<i>Lavandula dentata</i>	300MM	'Lavandula' Species recommended from Fire Retardant Species List
RHI	344	Indian Hawthorn	<i>Rhaphiolepis indica</i>	200MM	Fire Retardant Species
SR	15	Bird of Paradise	<i>Strelitzia reginae</i>	300MM	
SYR	154	Lilly Pilly	<i>Syzygium australe</i> 'Resilience'	45LT	Penrith City Council Species / Native Plant Species / Small Tree List / Fire Retardant Species
WFG	362	Coastal Rosemary	<i>Westringia fruticosa</i> 'Grey Box'	200MM	Penrith City Council Species List
YE	9	Swamp Grasstree	<i>Yucca elephantipes</i>	300MM	
Ground Covers					
AJA	1279	Australian Bugle	<i>Ajuga australis</i>	140MM	Fire Retardant Species / Cumberland Plain Species
Grasses & Strappy					
AOB	3003	Blue African Lily	<i>Agapanthus orientalis</i> 'Blue'	140MM	
DL	418	Smooth Flax Lily	<i>Dianella longifolia</i>	140MM	Native Plant Species / Cumberland Plain Species
FNO	560	Endeavour Bottlebrush	<i>Ficinia nodosa</i>	140MM	Penrith Council Species List
JU	560	Tussock Rush	<i>Juncus usitatus</i>	140MM	Penrith City Council Species List / Native Plant Species
LL	1170	Spiny Headed Mat Rush	<i>Lomandra longifolia</i>	140MM	Penrith City Council Species List / Native Plant Species / Fire Retardant Species
LT	872	Mat Rush Tanika	<i>Lomandra longifolia</i> 'Tanika'	140MM	Penrith City Council Species List / Native Plant Species / Fire Retardant Species
PLA	418	Tussock grass	<i>Poa labillardierei</i>	140MM	Native Plant Species / Cumberland Plain Species

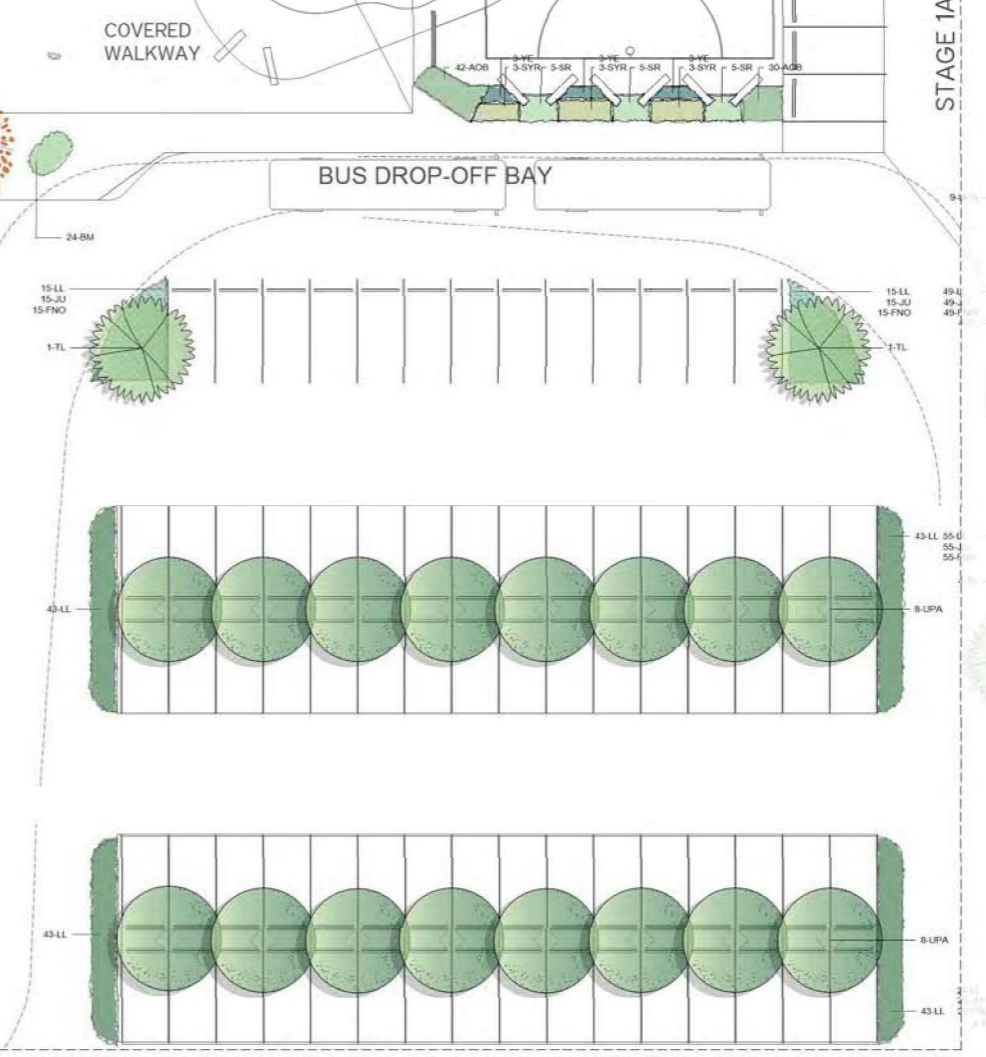
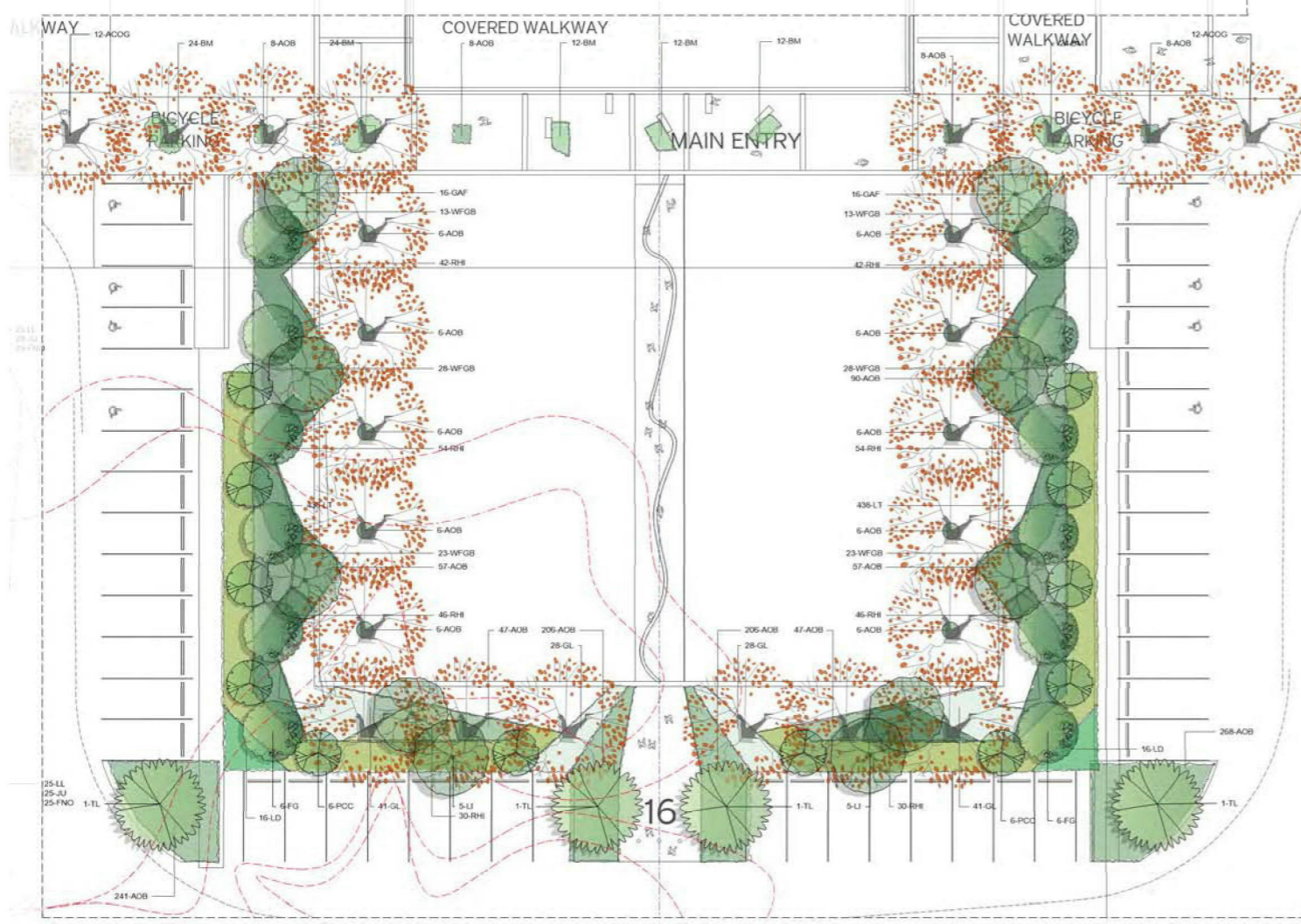

1 Landscape Detail Planting Plan 1:200 REFER LSK06 FOR PLANTING PALETTE

Issue No	Date	Description	Chkd
1	08/03/2017	Preliminary Landscape Structure Plan	AL
2	20/03/2017	Preliminary Landscape Concept Plan	AL
3	23/03/2017	Preliminary - For Client Review	AL
4	17/05/2017	DA Tender	AL
5	30/10/2017	DA	AL

Disclaimer
These plans are for Client use and/or Council Approval only. Not intended for construction purpose unless specifically noted. The contractor intending to use these documents shall check and verify all works on site and report any discrepancy to the Landscape Architect prior to commencement. Failure to do so shall not be the responsibility of the Client or Landscape Architect.

Legend

- EXISTING TREE CLUMPS TO BE REMOVED
- PROPOSED TREES
- PROPOSED SHRUBS & GROUNDCOVERS
- PROPOSED RAIN GARDEN
- PROPOSED TURF

Drawing Title
Landscape Detail Planting Plan
Sheet 5 of 11

Project & Client
Hillsong Greater West Development
at
1 Water Street,
WERRINGTON, NSW 2747
for
Hillsong Church

Landscape Architect
NBRSARCHITECTURE.
Level 3, 4 Glen Street, Milsong Point, NSW 2061 Australia
T 61 2 9922 2344 F 61 2 9922 1308
E architects@nbrsap.com.au W www.nbrsap.com.au
Any form of reproduction of this drawing in full or in part without the written permission of NBR & PARTNERS Pty Ltd constitutes an infringement of the copyright.
ABN 16 922 247 588
Not a Registered Architect. Geoffrey Deane reg No 3796. Andrew Duffin reg No 5652.
Garry Hood/Brad reg No 5299
F:\09-151546715487-dk-Consulting\Landscaping

Date 30/10/2017
Scale 1:200 @ A1 1:4000 @ A3
0 2 4 6 8 10 12m
Drawing Reference
15467-LDA05-5

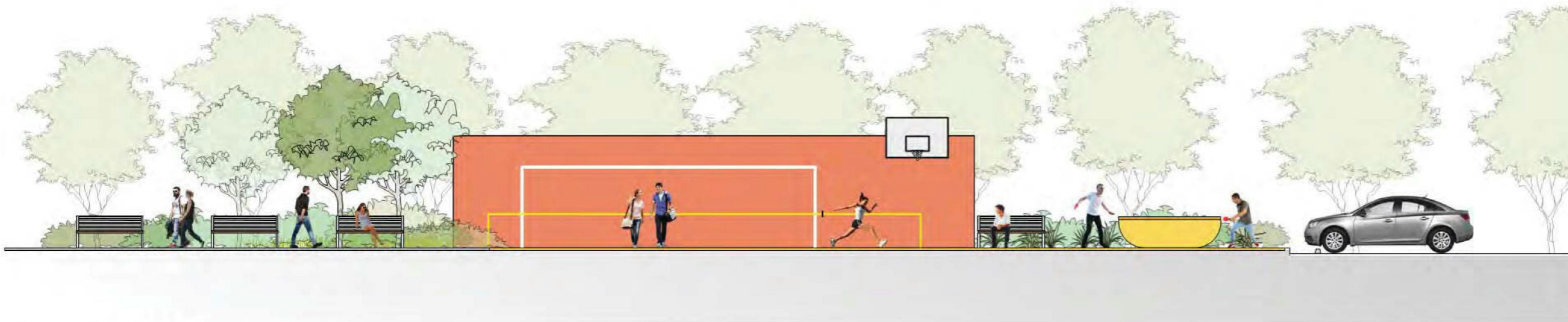

1 LANDSCAPE ELEVATION
SCALE: N/A



PRECEDENT IMAGES - YOUTH MINISTRY OUTDOOR AREAS

Issue No.	Date	Description	Chkd
1	08/03/2017	Preliminary Landscape Structure Plan	AL
2	20/03/2017	Preliminary Landscape Concept Plan	AL
3	23/03/2017	Preliminary - For Client Review	AL
4	17/05/2017	DA Tender	AL
5	30/10/2017	DA	AL

Disclaimer
 These plans are for Client use and/or Council Approval only. Not intended for construction purpose unless specifically noted. The contractor intending to use these documents shall check and verify all works on site and report any discrepancy to the Landscape Architect prior to commencement. Failure to do so shall not be the responsibility of the Client or Landscape Architect.

Document Set ID: 7947792
 Version: 1, Version Date: 27/11/2017

Drawing Title
 Landscape Sections & Precedents 01
 Sheet 7 of 11

Project & Client
 Hillsong Greater West Development
 at
 1 Water Street,
 WERRINGTON, NSW 2747
 for
 Hillsong Church

Landscape Architect
NBRSEARCHITECTURE.
 Level 3, 4 Glen Street, Milsions Point, NSW 2061 Australia
 T 61 2 9922 2344 F 61 2 9922 1308
 E architects@nbrsap.com.au W www.nbrsap.com.au
 Any form of replication of this drawing in full or in part without the written permission of NBRSEARCHITECTURE Pty Ltd constitutes an infringement of the copyright.
 ABN 16 002 247 550 © 2016
 Nominated Architects: Geoffrey Dwyer reg No. 3756; Andrew Duffin reg No. 1662;
 Garry McIndoe reg No. 5289
 P:\309p-1515467\15467-alc\Consultant\Landscape

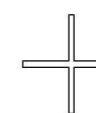

Date 30/10/2017
 Scale N/A
 0
Drawing Reference
 15467-LDA07-4

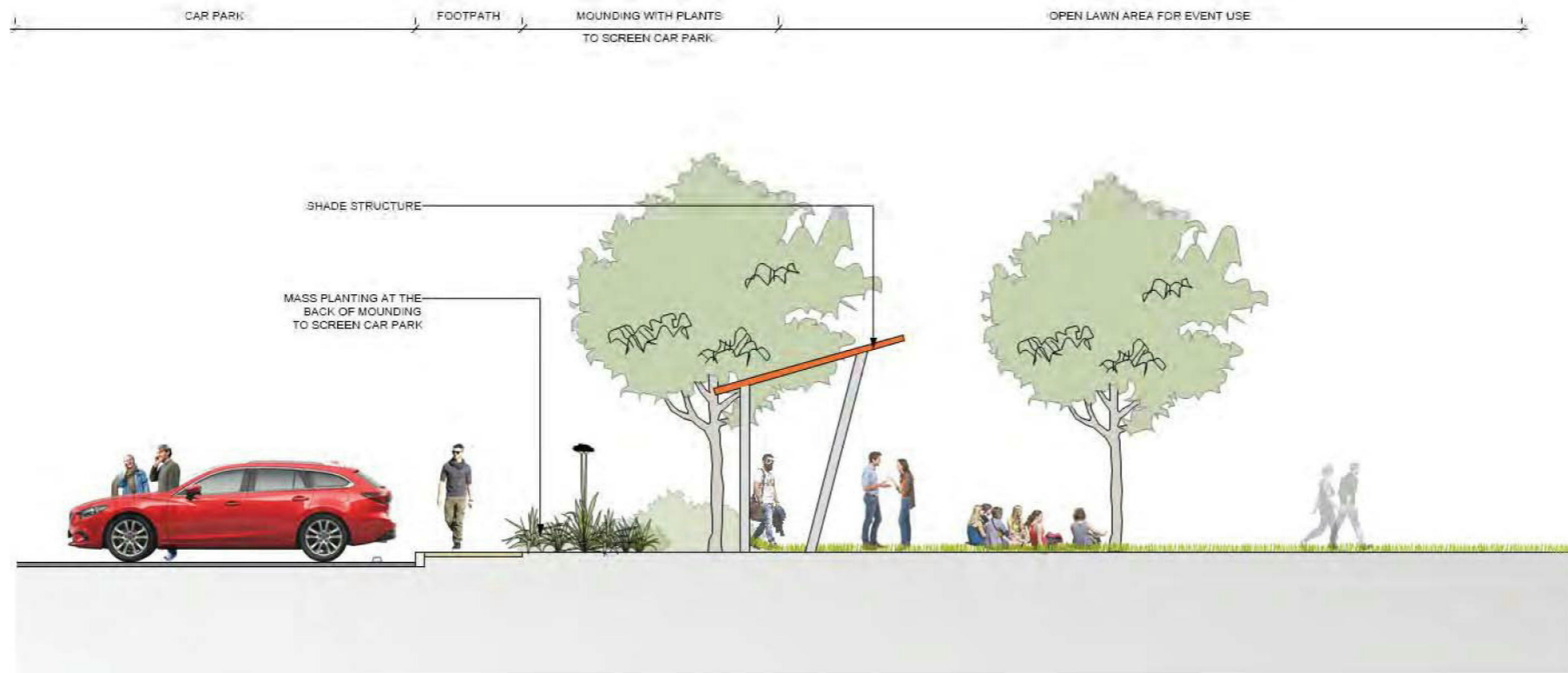

1 LANDSCAPE SECTION
SCALE: N/A



PRECEDENT IMAGES - SHADE STRUCTURES + PLANTING

Issue No.	Date	Description	Chkd
1	08/03/2017	Preliminary Landscape Structure Plan	AL
2	20/03/2017	Preliminary Landscape Concept Plan	AL
3	23/03/2017	Preliminary - For Client Review	AL
4	17/05/2017	DA Tender	AL
5	30/10/2017	DA	AL

Disclaimer
These plans are for Client use and/or Council Approval only. Not intended for construction purpose unless specifically noted. The contractor intending to use these documents shall check and verify all works on site and report any discrepancy to the Landscape Architect prior to commencement. Failure to do so shall not be the responsibility of the Client or Landscape Architect.

Document Set ID: 7947792
Version: 1, Version Date: 27/11/2017

Drawing Title
Landscape Sections & Precedents 02
Sheet 8 of 11

Project & Client
Hillsong Greater West Development
at
1 Water Street, WERRINGTON, NSW 2747
for
Hillsong Church

Landscape Architect
NBRSARCHITECTURE.
Level 3, 4 Glen Street, Milsions Point, NSW 2061 Australia
T 61 2 9922 2344 F 61 2 9922 1308
E architects@nbrsap.com.au W www.nbrsap.com.au
Any form of replication of this drawing in full or in part without the written permission of NBR & PARTNERS Pty Ltd constitutes an infringement of the copyright.
ABN: 16 002 247 550 © 2016
Nominated Architects: Geoffrey Dwyer reg No. 3756; Andrew Duffin reg No. 1662;
Garry Woodhouse reg No. 5289
F:\30p\151546715467\sk\Consultant\Landscape

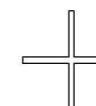

Date 30/10/2017

Scale N/A

0

Drawing Reference
15467-LDA08-5



1 LANDSCAPE ELEVATION
SCALE: N/A



PRECEDENT IMAGES - WRITTEN WORD IN PAVEMENT, PATTERNED CONCRETE, PLAZA PLANTING

Issue No.	Date	Description	Chkd
1	08/03/2017	Preliminary Landscape Structure Plan	AL
2	20/03/2017	Preliminary Landscape Concept Plan	AL
3	23/03/2017	Preliminary - For Client Review	AL
4	17/05/2017	DA Tender	AL
5	30/10/2017	DA	AL

Disclaimer
These plans are for Client use and/or Council Approval only. Not intended for construction purpose unless specifically noted. The contractor intending to use these documents shall check and verify all works on site and report any discrepancy to the Landscape Architect prior to commencement. Failure to do so shall not be the responsibility of the Client or Landscape Architect.

Document Set ID: 7947792
Version: 1, Version Date: 27/11/2017

Drawing Title
Landscape Sections & Precedents 03
Sheet 9 of 11

Project & Client
Hillsong Greater West Development
at
1 Water Street,
WERRINGTON, NSW 2747
for
Hillsong Church

Landscape Architect
NBRSARCHITECTURE.
Level 3, 4 Glen Street, Milsong Point, NSW 2061 Australia
T 61 2 9922 2344 F 61 2 9922 1308
E architects@nbrsap.com.au W www.nbrsap.com.au
Any form of replication of this drawing in full or in part without the written permission of NBR & PARTNERS Pty Ltd constitutes an infringement of the copyright.
ABN 16 002 247 500 © 2016
Nominated Architects: Geoffrey Dwyer reg No. 3756; Andrew Duffin reg No. 1662;
Garry Woodhouse reg No. 5289
F:\30p\151546715467\sk\Consultant\Landscape

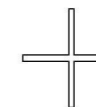

Date 30/10/2017

Scale N/A

0

Drawing Reference
15467-LDA09-5

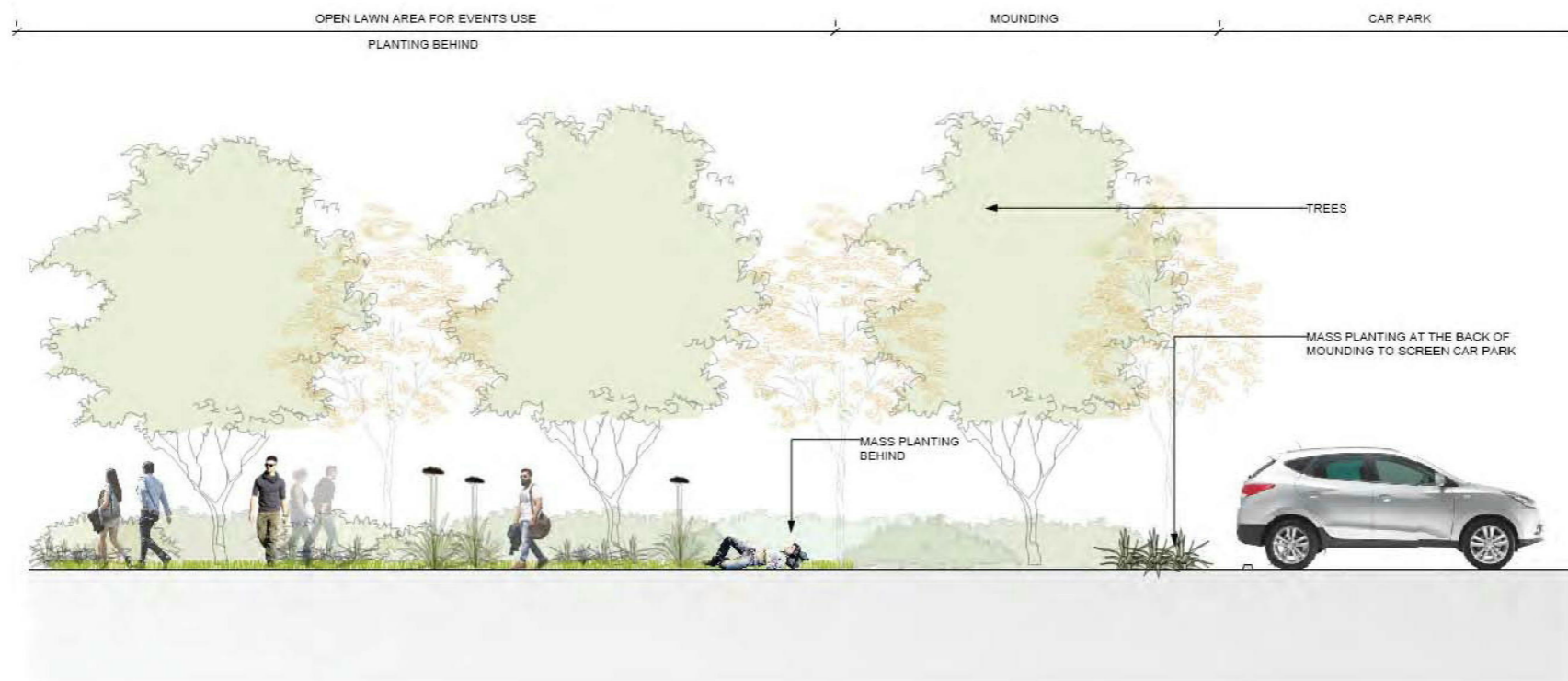

1 **LANDSCAPE ELEVATION**
SCALE: N/A



PRECEDENT IMAGES - CENTRAL LAWN AREA



Issue No.	Date	Description	Chkd
1	08/03/2017	Preliminary Landscape Structure Plan	AL
2	20/03/2017	Preliminary Landscape Concept Plan	AL
3	23/03/2017	Preliminary - For Client Review	AL
4	17/05/2017	DA Tender	AL
5	30/10/2017	DA	AL

Disclaimer
These plans are for Client use and/or Council Approval only. Not intended for construction purpose unless specifically noted. The contractor intending to use these documents shall check and verify all works on site and report any discrepancy to the Landscape Architect prior to commencement. Failure to do so shall not be the responsibility of the Client or Landscape Architect.

Drawing Title
Landscape Sections & Precedents 01
Sheet 10 of 11

Project & Client
Hillsong Greater West Development
at
**1 Water Street,
WERRINGTON, NSW 2747**
for
Hillsong Church

Landscape Architect
NBRSARCHITECTURE.
Level 3, 4 Glen Street, Milsos Point, NSW 2061 Australia
T 61 2 9922 2344 F 61 2 9922 1308
E architects@nbsap.com.au W www.nbsap.com.au
Any form of replication of this drawing in full or in part without the written permission of NBS & PARTNERS Pty Ltd constitutes an infringement of the copyright.
ABN 15 002 247 550 © 2016
Nominated Architects: Geoffrey Dwyer (reg No. 3756), Andrew Duffin (reg No. 1662), Garry Woodhouse (reg No. 5289)
F:\30p-151546715467-1\1\Consultant\Landscape

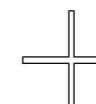

Date 30/10/2017

Scale N/A

0

Drawing Reference
15467-LDA10-5

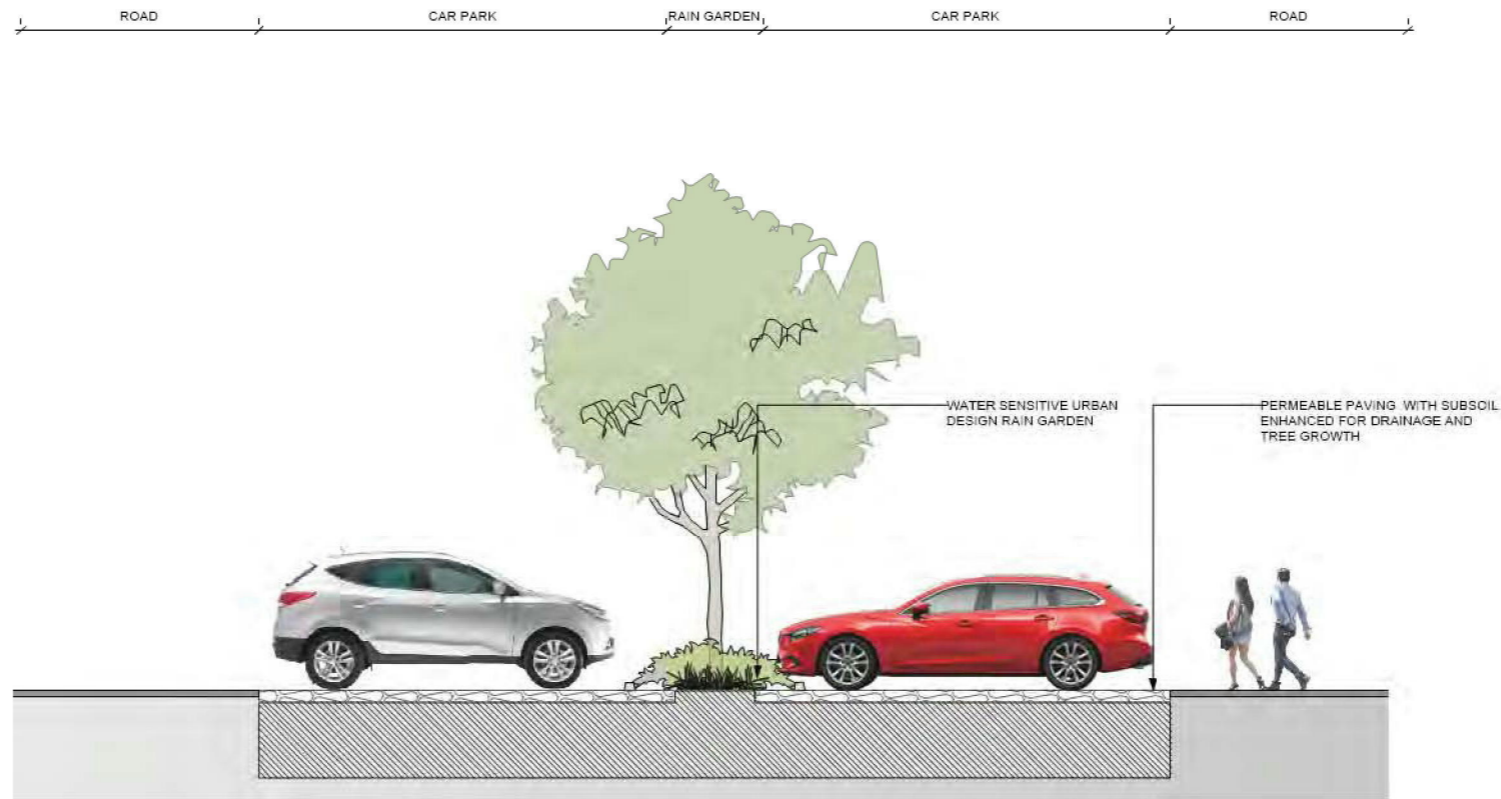

1 LANDSCAPE SECTION
SCALE: N/A

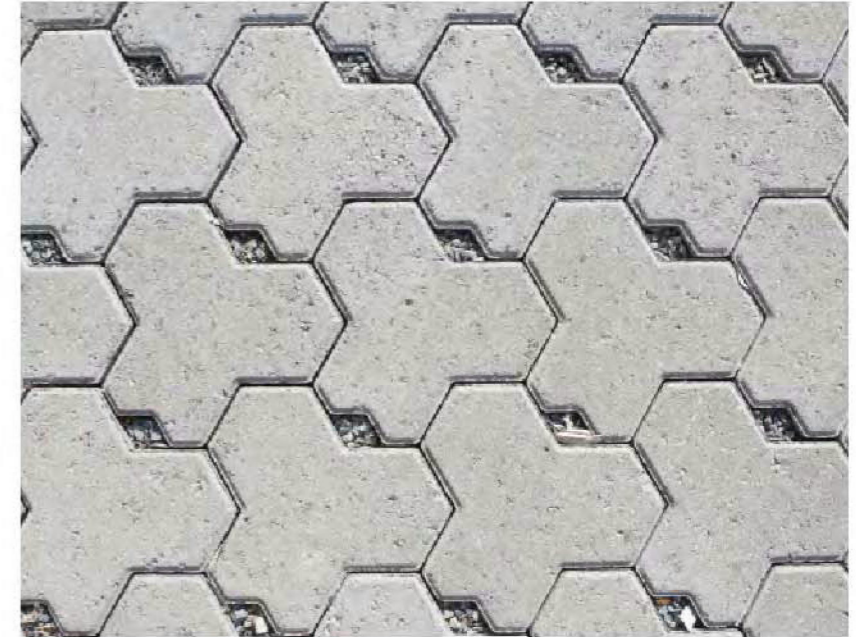

PRECEDENT IMAGES - PERMEABLE PAVING IN CAR PARK AREA

Issue No.	Date	Description	Chkd
1	08/03/2017	Preliminary Landscape Structure Plan	AL
2	20/03/2017	Preliminary Landscape Concept Plan	AL
3	23/03/2017	Preliminary - For Client Review	AL
4	17/05/2017	DA Tender	AL
5	30/10/2017	DA	AL

Disclaimer
These plans are for Client use and/or Council Approval only. Not intended for construction purpose unless specifically noted. The contractor intending to use these documents shall check and verify all works on site and report any discrepancy to the Landscape Architect prior to commencement. Failure to do so shall not be the responsibility of the Client or Landscape Architect.

Document Set ID: 7947792
Version: 1, Version Date: 27/11/2017

Drawing Title
Landscape Sections & Precedents 05
Sheet 11 of 11

Project & Client
Hillsong Greater West Development
at
1 Water Street,
WERRINGTON, NSW 2747
for
Hillsong Church

Landscape Architect
NBRSARCHITECTURE.
Level 3, 4 Glen Street, Milsions Point, NSW 2061 Australia
T 61 2 9922 2344 F 61 2 9922 1308
E architects@nbrsap.com.au W www.nbrsap.com.au
Any form of replication of this drawing in full or in part without the written permission of NBR & PARTNERS Pty Ltd constitutes an infringement of the copyright.
ABN 19 002 247 500 © 2016
Nominated Architects: Geoffrey Dwyer (reg No. 3756), Andrew Duffin (reg No. 1662), Garry McDevitt (reg No. 5289)
P:\30p\1515467154671\AL\Consultant\Landscape

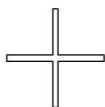

Date 30/10/2017

Scale N/A

0

Drawing Reference
15467-LDA11-5