

DA Application for :

Concrete Surface at:

549 Great Western Highway Werrington

SITE AREA : 8183 sqm

Client: Mohammad Al-Janabi

Transmittal Set		
Transmittal Set ID	Page Number	Layout Name
01		
		Cover Page
	A.1.1	Survey Plan
	A.1.2	Existing Site Plan
	B.1	Demolition Plan
	B.2	Proposed Site Plan

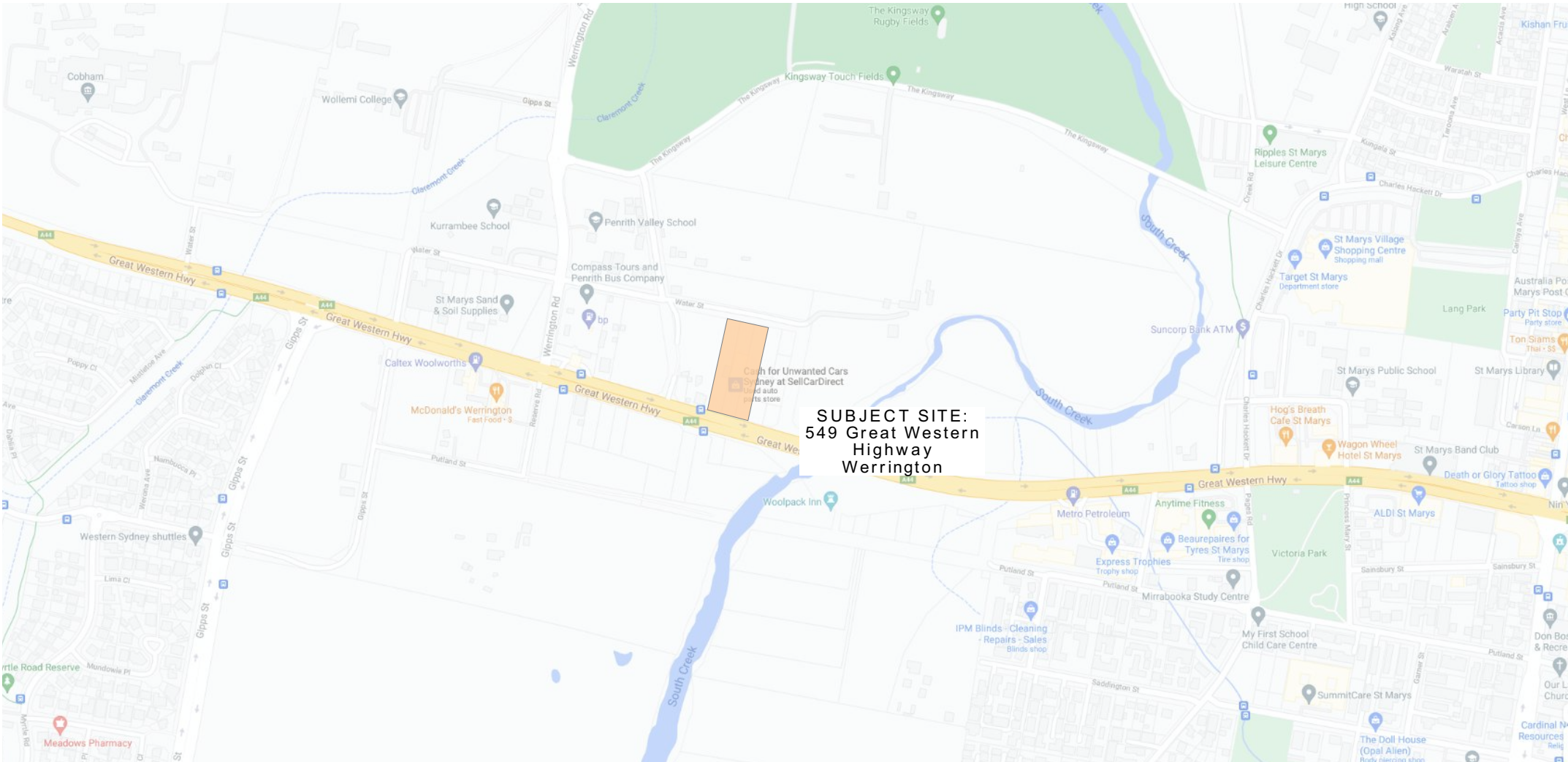

(02) 8706 9797
www.planzone.com.au
enquiry@planzone.com.au
PO Box 3, Liverpool NSW 1871
Suite 4/259 Northumberland St
Liverpool NSW 2170

Notes

Do not scale off drawings, use scaled measurements. All measurements to be confirmed on site prior to commencement of any works.

Disclaimer:
While every reasonable effort has been made to ensure that this plan is correct at the time of creation, Planzone Pty Ltd, its agents and employees, disclaim any and all liability to any person in respect of anything or the consequences of anything done or omitted to be done in reliance upon the whole or any part of this plan.

© Copyright
This plan is subject to copyright and remains the property of Planzone Pty Ltd. The plans must not be used, copied, edited, reproduced, disseminated or redistributed, in whole or part without the prior written consent of Planzone Pty Ltd. These plans are site specific and can only be used for the project and property stipulated in the drawing details section of this plan. These plans have been prepared to illustrate design intent only and any construction is to be done so in accordance with the relevant local and statutory standards, codes and regulations including, but not limited to, the Building Code of Australia and Australian Standards.



Proposal Concrete Surface
Address 549 Great Western Highway Werrington

Project No.210551
Revision No.01
Drawing No.
Drawn ByKK BDA# 6433

Client Name Mohammad Al-Janabi
LGA Penrith City Council
Drawing Title Cover Page
Scale @A3

Revisions

Rev #	Revision Name	Transmittal Set Date
01	Concept	22/7/21



WATER STREET

HIGHWAY

WESTERN

GREAT

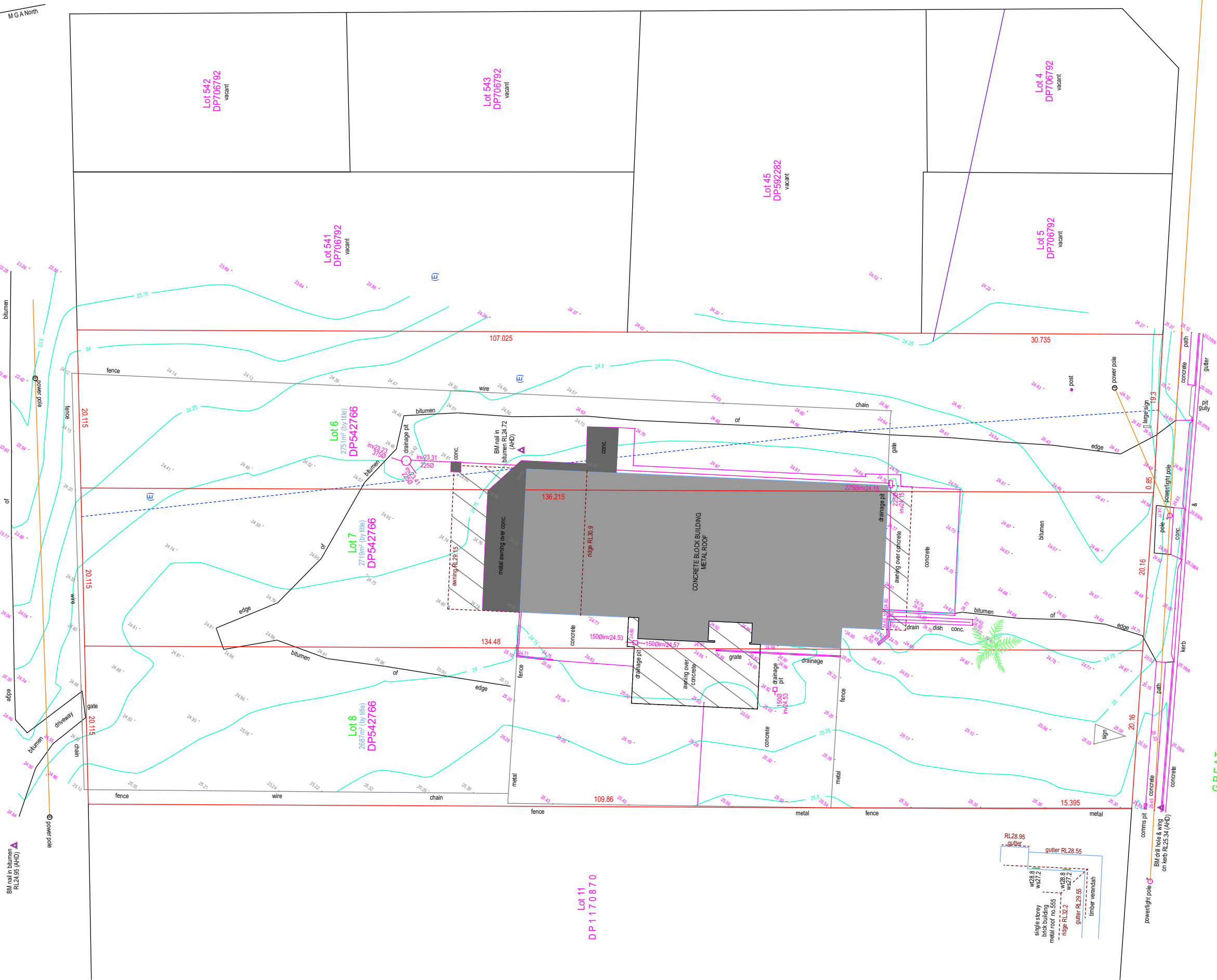

- wt - DENOTES WINDOW TOP
- ws - DENOTES WINDOW SILL
- DENOTES OVERHEAD ELECTRICITY
- DENOTES STORMWATER
- DENOTES SEWERMAIN (approx position only)

Notes

Do not scale off drawings, use scaled measurements. All measurements to be confirmed on site prior to commencement of any works.

Disclaimer:
While every reasonable effort has been made to ensure that this plan is correct at the time of creation, Planzone Pty Ltd, its agents and employees, disclaim any and all liability to any person in respect of anything or the consequences of anything done or omitted to be done in reliance upon the whole or any part of this plan.

© Copyright
This plan is subject to copyright and remains the property of Planzone Pty Ltd. The plans must not be used, copied, edited, reproduced, disseminated or redistributed, in whole or part without the prior written consent of Planzone Pty Ltd. These plans are site specific and can only be used for the project and property stipulated in the drawing details section of this plan. These plans have been prepared to illustrate design intent only and any construction is to be done so in accordance with the relevant local and statutory standards, codes and regulations including, but not limited to, the Building Code of Australia and Australian Standards.



Proposal Concrete Surface
Address 549 Great Western Highway Werrington

Project No. 210551
Revision No. 01
Drawing No. A.1.1
Drawn By KK BDA# 6433

Client Name Mohammad Al-Janabi
LGA Penrith City Council
Drawing Title Survey Plan
Scale 1:500 @A3

Revisions

Rev #	Revision Name	Transmittal Set Date
01	Concept	22/7/21



(02) 8706 9797
www.planzone.com.au
enquiry@planzone.com.au
PO Box 3, Liverpool NSW 1871
Suite 4/259 Northumberland St
Liverpool NSW 2170

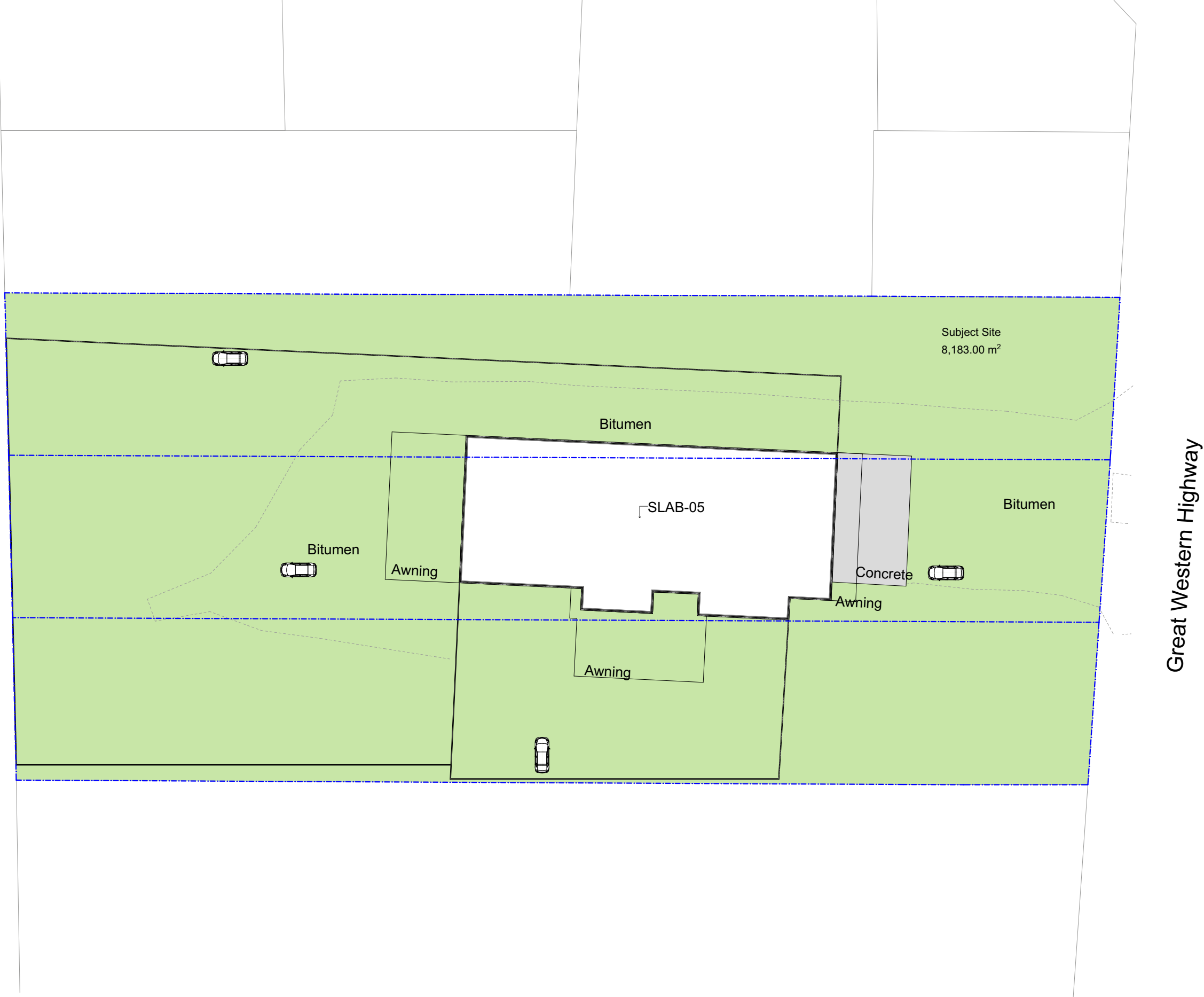

Notes

Do not scale off drawings, use scaled measurements. All measurements to be confirmed on site prior to commencement of any works.

Disclaimer:
While every reasonable effort has been made to ensure that this plan is correct at the time of creation, Planzone Pty Ltd, its agents and employees, disclaim any and all liability to any person in respect of anything or the consequences of anything done or omitted to be done in reliance upon the whole or any part of this plan.

© Copyright
This plan is subject to copyright and remains the property of Planzone Pty Ltd. The plans must not be used, copied, edited, reproduced, disseminated or redistributed, in whole or part without the prior written consent of Planzone Pty Ltd. These plans are site specific and can only be used for the project and property stipulated in the drawing details section of this plan. These plans have been prepared to illustrate design intent only and any construction is to be done so in accordance with the relevant local and statutory standards, codes and regulations including, but not limited to, the Building Code of Australia and Australian Standards.



Proposal Concrete Surface
Address 549 Great Western Highway Werrington

Project No. 210551
Revision No. 01
Drawing No. A.1.2
Drawn By KK BDA# 6433

Client Name Mohammad Al-Janabi
LGA Penrith City Council
Drawing Title Existing Site Plan
Scale 1:500 @A3

Revisions

Rev #	Revision Name	Transmittal Set Date
01	Concept	22/7/21



(02) 8706 9797
www.planzone.com.au
enquiry@planzone.com.au
PO Box 3, Liverpool NSW 1871
Suite 4/259 Northumberland St
Liverpool NSW 2170

Remember to...



NOTES:

All existing structures to be demolished in accordance with AS 2601- 2001 the demolition of structures.
All works involving the demolition, removal, transport and disposal of asbestos cement is to be carried out in accordance with the 'Worksafe Code of Practice for Removal of Asbestos' and the requirements of the WorkCover Authority of NSW and the NSW Office of Environment and Heritage.

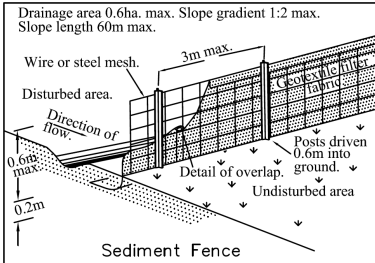
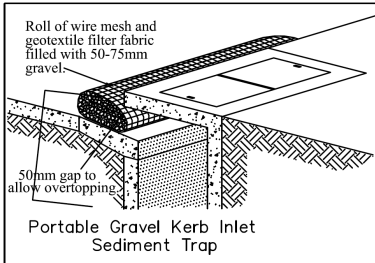
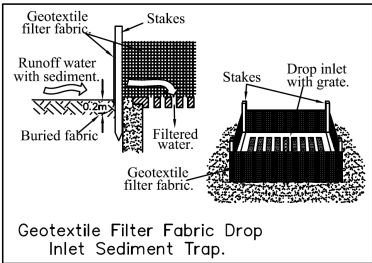
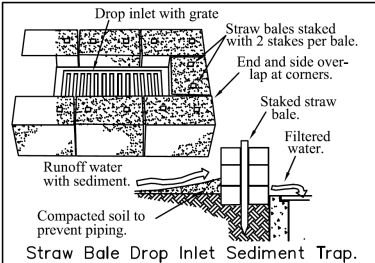
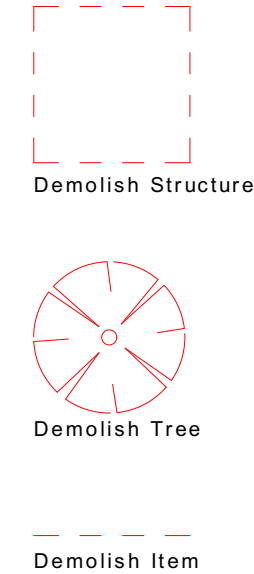

(02) 8706 9797
www.planzone.com.au
enquiry@planzone.com.au
PO Box 3, Liverpool NSW 1871
Suite 4/259 Northumberland St
Liverpool NSW 2170

Notes

Do not scale off drawings, use scaled measurements. All measurements to be confirmed on site prior to commencement of any works.
Disclaimer:
While every reasonable effort has been made to ensure that this plan is correct at the time of creation, Planzone Pty Ltd, its agents and employees, disclaim any and all liability to any person in respect of anything or the consequences of anything done or omitted to be done in reliance upon the whole or any part of this plan.
© Copyright
This plan is subject to copyright and remains the property of Planzone Pty Ltd. The plans must not be used, copied, edited, reproduced, disseminated or redistributed, in whole or part without the prior written consent of Planzone Pty Ltd. These plans are site specific and can only be used for the project and property stipulated in the drawing details section of this plan. These plans have been prepared to illustrate design intent only and any construction is to be done so in accordance with the relevant local and statutory standards, codes and regulations including, but not limited to, the Building Code of Australia and Australian Standards.

Proposal Concrete Surface
Address 549 Great Western Highway Werrington
Project No. 210551
Revision No. 01
Drawing No. B.1
Drawn By KK BDA# 6433
Client Name Mohammad Al-Janabi
LGA Penrith City Council
Drawing Title Demolition Plan
Scale 1:500 @A3

Rev #	Revision Name	Transmittal Set Date
01	Concept	22/7/21

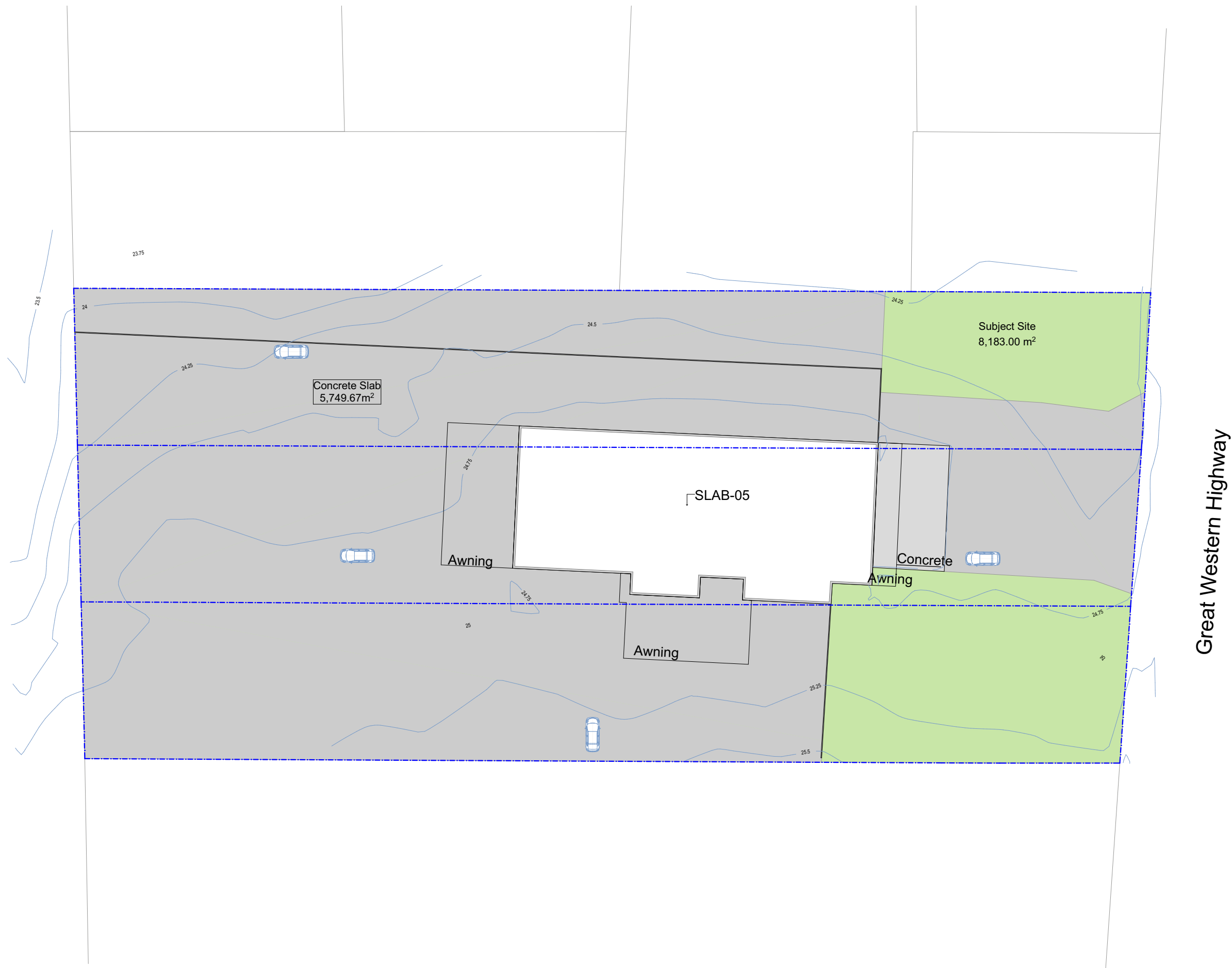

(02) 8706 9797
www.planzone.com.au
enquiry@planzone.com.au
PO Box 3, Liverpool NSW 1871
Suite 4/259 Northumberland St
Liverpool NSW 2170

Notes

Do not scale off drawings, use scaled measurements. All measurements to be confirmed on site prior to commencement of any works.

Disclaimer:
While every reasonable effort has been made to ensure that this plan is correct at the time of creation, Planzone Pty Ltd, its agents and employees, disclaim any and all liability to any person in respect of anything or the consequences of anything done or omitted to be done in reliance upon the whole or any part of this plan.

© Copyright
This plan is subject to copyright and remains the property of Planzone Pty Ltd. The plans must not be used, copied, edited, reproduced, disseminated or redistributed, in whole or part without the prior written consent of Planzone Pty Ltd. These plans are site specific and can only be used for the project and property stipulated in the drawing details section of this plan. These plans have been prepared to illustrate design intent only and any construction is to be done so in accordance with the relevant local and statutory standards, codes and regulations including, but not limited to, the Building Code of Australia and Australian Standards.



Proposal Concrete Surface
Address 549 Great Western Highway Werrington

Project No. 210551
Revision No. 01
Drawing No. B.2
Drawn By KK BDA# 6433

Client Name Mohammad Al-Janabi
LGA Penrith City Council
Drawing Title Proposed Site Plan
Scale 1:500 @A3

Revisions

Rev #	Revision Name	Transmittal Set Date
01	Concept	22/7/21