

FINAL DIMENSIONS & AREAS SUBJECT TO SURVEY & REGISTRATION OF FINAL PLAN

LOCATION & DESCRIPTION OF EASEMENTS SUBJECT TO REGISTRATION OF FINAL PLAN

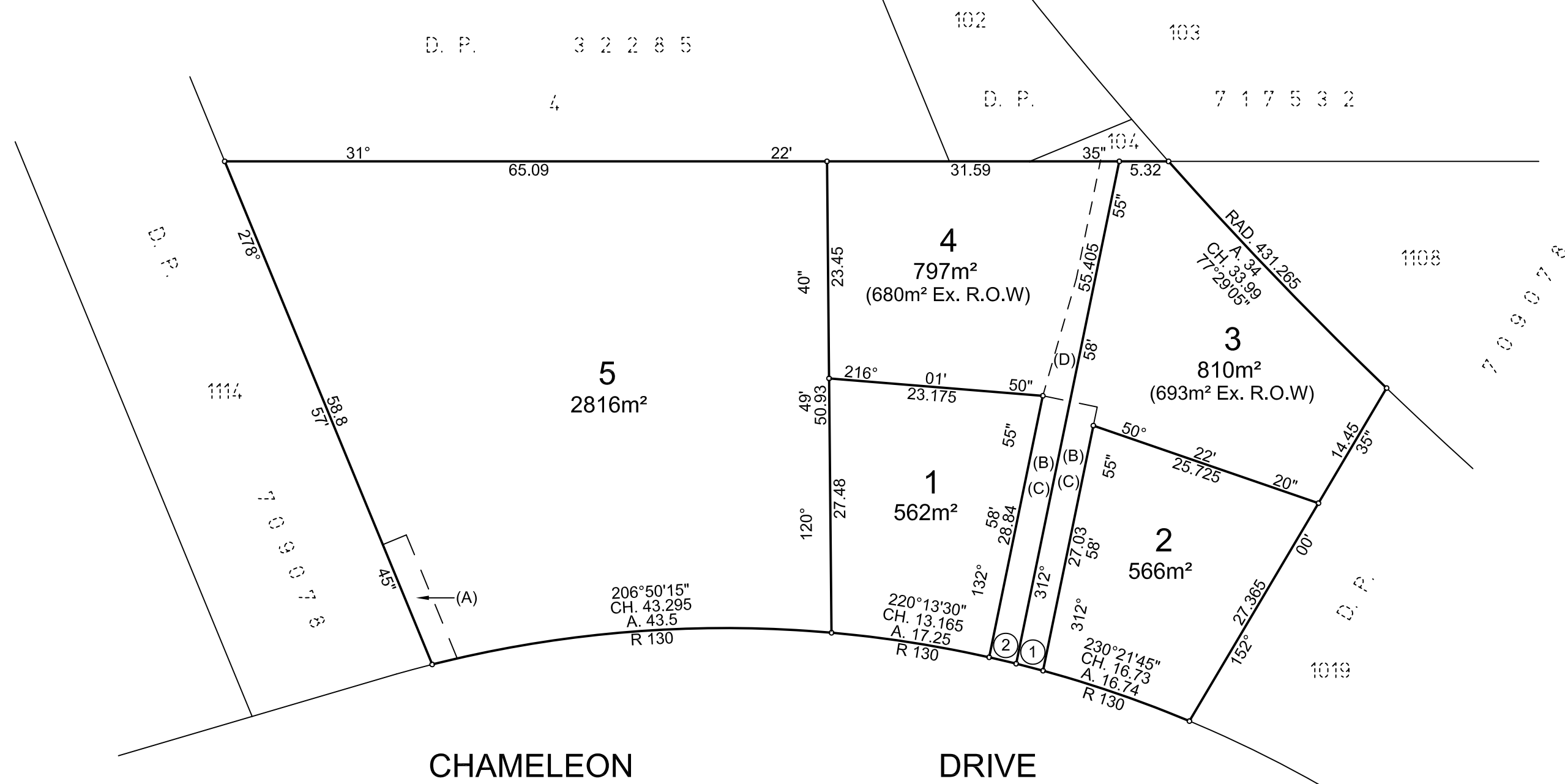
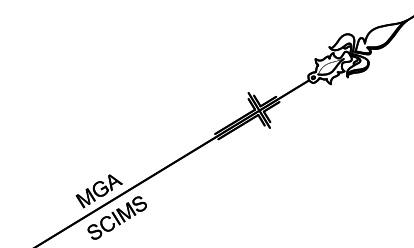

CHAMELEON DRIVE

SCHEDULE of CURVED BOUNDARIES

No	Bearing	Chord	Arc	Radius
1	226°00'45"	3.005	3.005	130
2	224°41'20"	3.0	3.0	130

- (A) - EASEMENT FOR ELECTRICITY PURPOSES 2.75 WIDE (DP 709078)
- (B) - PROPOSED RIGHT OF CARRIAGEWAY 3 WIDE
- (C) - PROPOSED EASEMENT FOR SERVICES & TO DRAIN WATER 3 WIDE
- (D) - PROPOSED EASEMENT TO DRAIN WATER 2 WIDE & VARIABLE

(OPTION B)

Surveyor: Richard Anthony Hogan
 Richard Hogan & Co Pty Ltd
 Ph.47326599. email: admin@hoganco.com.au
 Date of Survey: .
 Surveyor's Reference: 20409 - DRAFT DP

PLAN OF PROPOSED SUBDIVISION OF
 LOTS 1106 AND 1107 IN DP709078

LGA: PENRITH
 Locality : ERSKINE PARK
 Reduction Ratio 1: 500
 Lengths are in metres.

Registered
**DRAFT
 ISSUE "B"**