

1. WEST ELEVATION
NOT TO SCALE

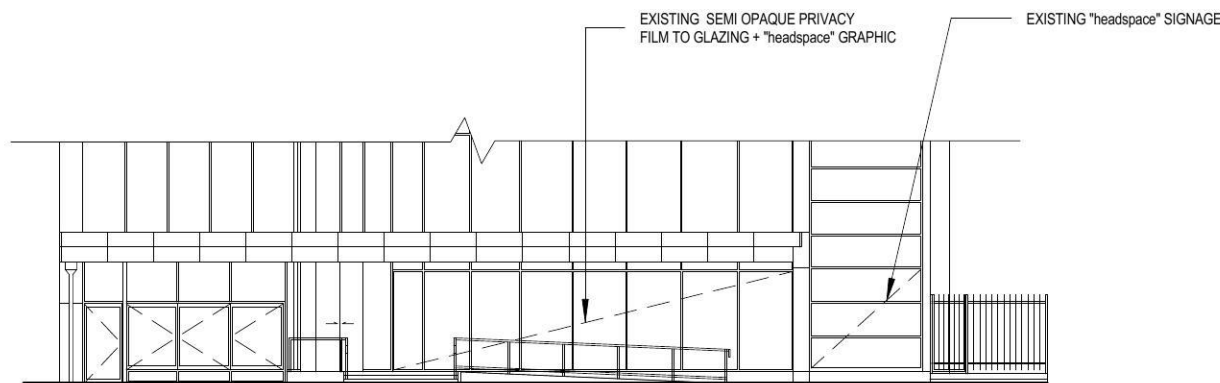

2. FRONT ELEVATION
NOT TO SCALE

DA00 2

HIGHT STREET



1
DA00

3. GROUND FLOOR - PROPOSED PLAN
NOT TO SCALE

AREA OF PROPOSED WORK: 486 sqm

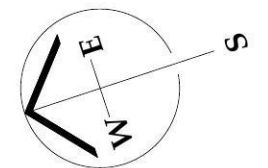

ISSUE NO.: 0 DATE: 21-07-14 REVISION: DA SUBMISSION DRAWN BY: RD APPROVED BY: GA

GENERAL NOTES:
1. THIS DRAWING IS A CONCEPT PLAN ONLY AND SHOULD NOT BE RELIED UPON FOR CONSTRUCTION.
2. THIS DRAWING HAS BEEN PREPARED FROM PRELIMINARY ARCHITECTURAL AND SERVICES AUDIT ONLY.
3. CONFIRM ALL DIMENSIONS ON SITE PRIOR TO COMMENCING SETOUT, MANUFACTURE OR ORDER OF ANY ITEM.
4. DO NOT SCALE. USE FIGURED DIMENSIONS ONLY.

CONSULTANT:

ARCHITECT:
ANGEL MAHCHUT PTY LTD
ARCHITECTS
ABN:96 001 253 649

SUITE 306, 10-12 CLARKE STREET
CROWS NEST, NSW, 2065
T - 02 9901 3999 F - 02 9901 3125
Principal registered architect Jonathan Mah-Chut B.Arch R.A.I.A.
NSW registration No: 8951

CLIENT:
UNITINGCARE
MENTAL HEALTH

PARRAMATTA MISSION

PROJECT:
headspace

606 HIGH STREET, PENRITH, NSW
2750

PROJECT NUMBER: 14018 DATE: DEC '13
DRAWING TITLE:
**GROUND FLOOR -
NOTIFICATION PLAN &
ELEVATIONS**
SCALE:
NOT TO SCALE
DRAWING NUMBER: DA00 ISSUE: 0

J:\Amc\2014\14018 - Enhanced Headspace - Penrith\Working\14018_working_Penrith-AC.rvt

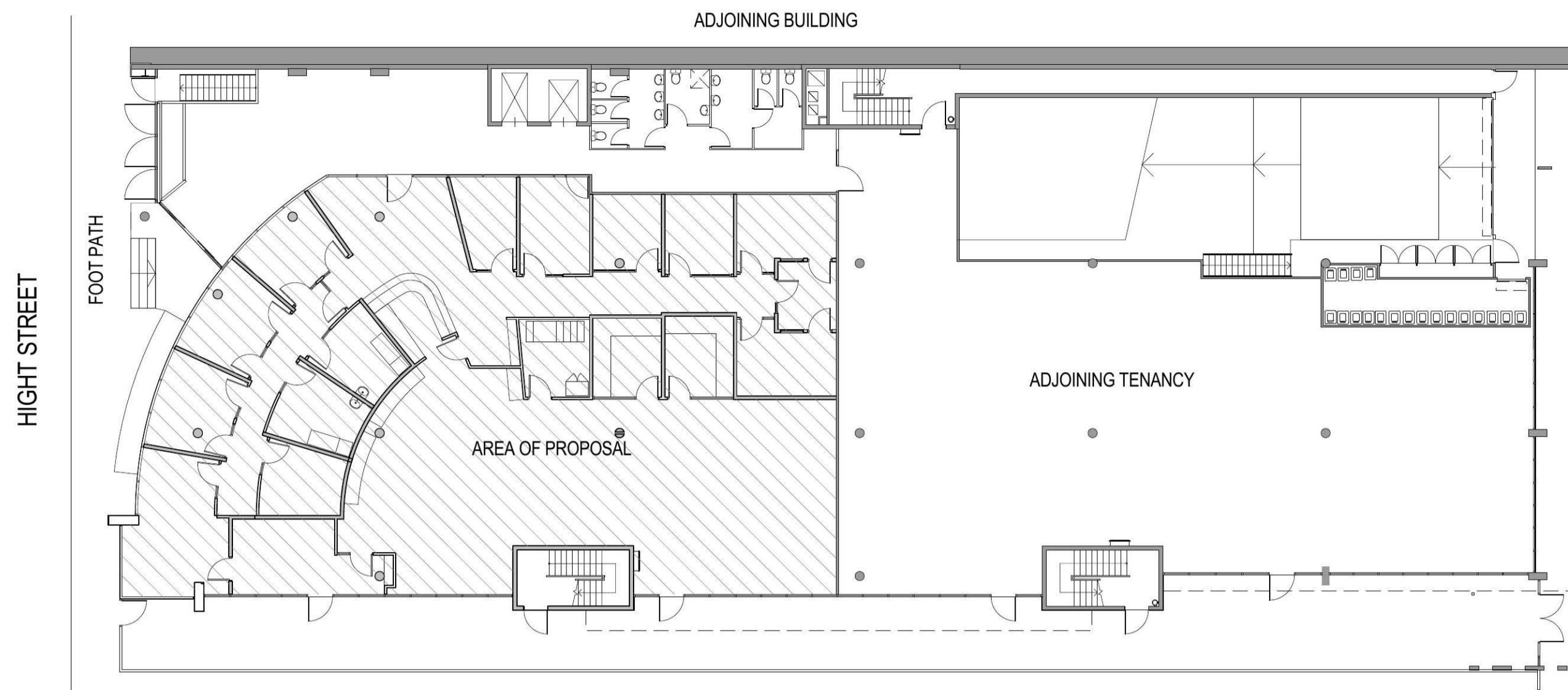

1. LOCATION PLAN - GROUND FLOOR
SCALE 1:200

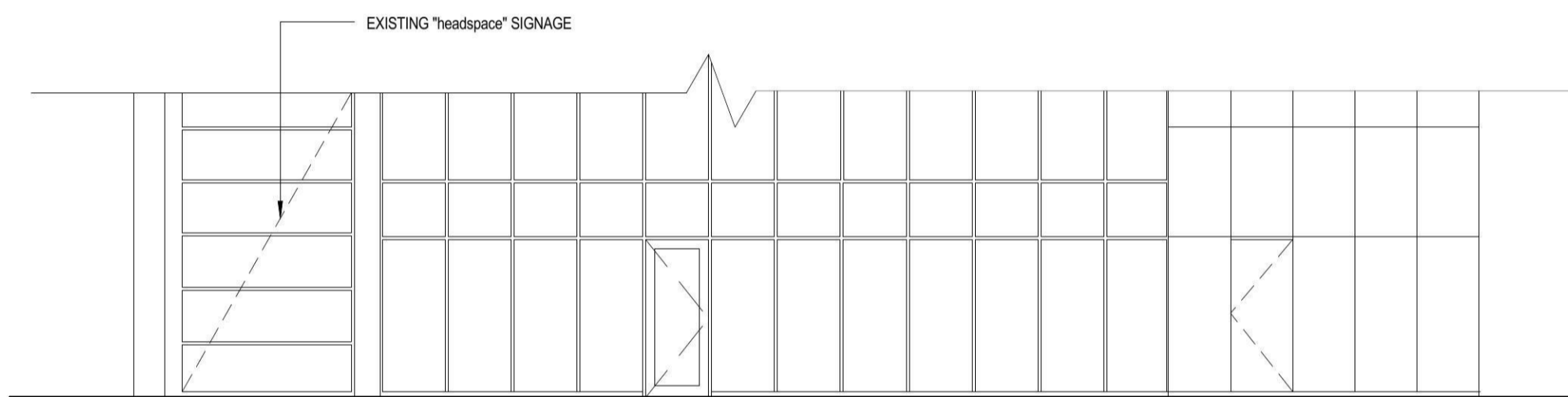

2. WEST ELEVATION
SCALE 1:100

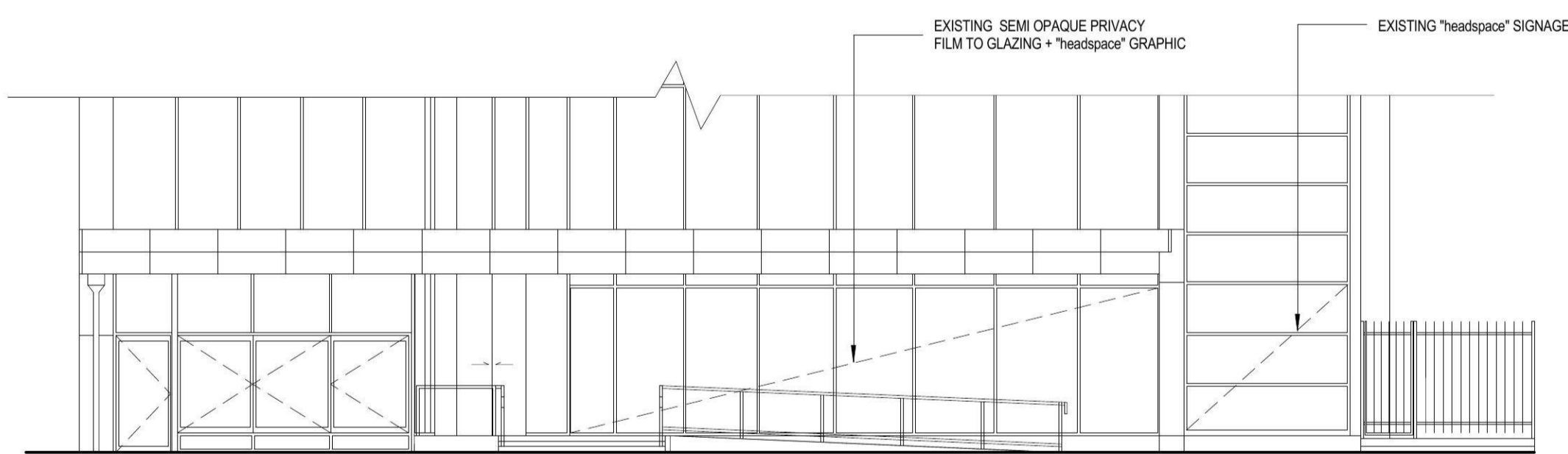

3. FRONT ELEVATION
SCALE 1:100

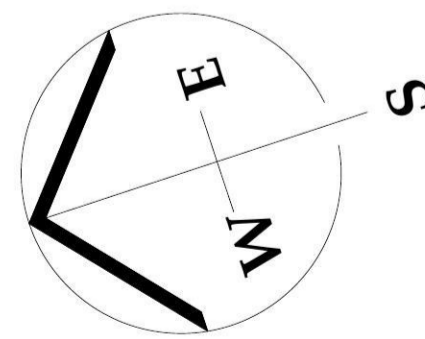
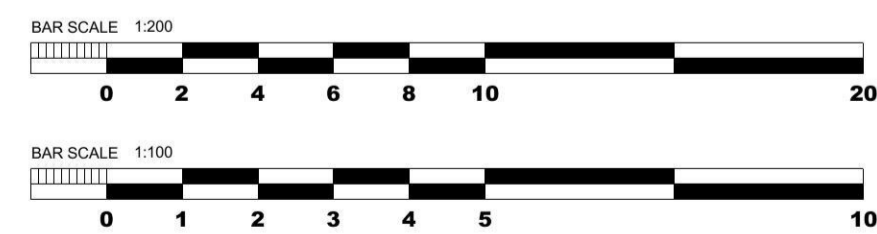

NOTES

DEMOLITION:

DEMOLISH ALL ITEMS SHOWN DOTTED OR AS IMPLIED AS BEING DEMOLISHED BY THE NEW LAYOUT. COMPLY WITH AS2600 AND AS 2438. CAP-OFF, REMOVE AND/OR MAKE SAFE ANY REDUNDANT SERVICES WITHIN OR ASSOCIATED WITH DEMOLISHED ITEMS.

NEW WORKS:

ALL WORK IS TO BE CARRIED OUT IN ACCORDANCE WITH THE REQUIREMENTS OF THE BUILDING CODE OF AUSTRALIA; CURRENT AUSTRALIAN STANDARDS AND LOCAL AUTHORITIES CODES AND CONDITIONS.

- ALL FLOOR, WALL AND CEILING MATERIALS AND LININGS TO HAVE FIRE HAZARD PROPERTIES COMPLYING WITH SPECIFICATION C1.10A OF THE BCA AS APPLICABLE.
- ALL DOOR HANDLES AND LOCKS TO COMPLY WITH CLAUSE D2.21 OF THE BCA.
- ALL GLAZING TO COMPLY WITH AS 1288-2006 AND 2047.
- DISABLED ACCESS, FACILITIES AND CIRCULATION SPACE TO COMPLY WITH PART D3 OF THE BCA AND AS1428.1 AND AS1428.4.
- ALL EXITS AND PATHS OF TRAVEL TO AN EXIT FROM ANY POINT ON THE FLOOR TO COMPLY WITH CL D1.6 OF THE BCA.
- ALL SERVICES LINES, PIPES, CONDUITS, SERVICES SUPPORTS TO BE CONCEALED. EXPOSED CONDUITS OR DUCTS WILL NOT BE ACCEPTED.

DOORS

ED - EXISTING DOOR

PARTITIONS

PT1 - 76mm SINGLE STUD / FLOOR TO CEILING / 13mm PLASTERBOARD LINING TO BOTH SIDES / 75mm BATT / Rw + Cr = 42/33 CSR 010

PT2 - 64mm STAGGERED STUD IN 92mm TRACK / FLOOR TO SLAB / 16mm PLASTERBOARD LINING TO BOTH SIDES / 75mm BATT / Rw / R + Cr = 42/33 CSR 010

PT3 - 76mm SINGLE STUD / FLOOR TO CEILING / 13mm AQUACHEK PLASTERBOARD LINING TO WET SIDE / 13mm PLASTERBOARD TO OTHER / 75mm BATT / Rw / R + Cr = 42/33 CSR 010

PT4 - 64mm STAGGERED STUD IN 92mm TRACK / FLOOR TO SLAB / 13mm AQUACHEK PLASTERBOARD LINING TO WET SIDE / 16mm PLASTERBOARD TO OTHER / 75mm BATT / Rw / R + Cr = 50/41 CSR 155

PT5 - GLAZED PARTITION

PH - FULL HEIGHT

EMERGENCY SERVICES:

RELOCATE AND ADD NEW AND EXISTING EMERGENCY / EXIT LIGHTS SYSTEM TO SUIT THE NEW LAYOUT IN ACCORDANCE WITH BCA & AS2293.

HYDRAULICS:
HYDRAULICS SERVICES WORKS TO BE DESIGN AND CONSTRUCTED IN ACCORDANCE WITH RELEVANT AUSTRALIAN STANDARDS AND THE BCA.

A/C REGISTERS, VENTS / RETURNS / DAMPERS:
RELOCATE AND ADD NEW REGISTERS, VENTS, RETURNS, DUCTWORK & ASSOCIATED DAMPERS TO SUIT THE NEW LAYOUT IN ACCORDANCE WITH THE BCA, AS1682 & AS1688 AND CONSULTANT'S DOCUMENTATION.

LIGHTING:
RELOCATE AND ADD NEW LUMINAIRES TO SUIT THE NEW LAYOUT IN ACCORDANCE WITH THE BCA & AS2946.

ELECTRICAL:
RELOCATE AND ADD NEW GENERAL ELECTRICAL OUTLETS TO SUIT THE NEW LAYOUT IN ACCORDANCE WITH THE BCA & AS3000.

LEGEND

- NEW
- EXISTING
- DEMOLISHED
- AREA OF NEW WORK



4. PROPOSED PLAN - GROUND FLOOR
SCALE 1:100

ISSUE NO.:	DATE:	REVISION:	DRAWN BY:	APPROVED BY:
0	21-07-14	DA SUBMISSION	RD	GA

ISSUE NO.:	DATE:	REVISION:	DRAWN BY:	APPROVED BY:

GENERAL NOTES:

1. THIS DRAWING IS A CONCEPT PLAN ONLY AND SHOULD NOT BE RELIED UPON FOR CONSTRUCTION.
2. THIS DRAWING HAS BEEN PREPARED FROM PRELIMINARY ARCHITECTURAL AND SERVICES AUDIT ONLY.
3. CONFIRM ALL DIMENSIONS ON SITE PRIOR TO COMMENCING SETOUT, MANUFACTURE OR ORDER OF ANY ITEM.
4. DO NOT SCALE. USE FIGURED DIMENSIONS ONLY.

--

ARCHITECT:
ANGEL MAHCHUT PTY LTD ARCHITECTS
ABN: 96 001 253 649

SUITE 306, 10-12 CLARKE STREET
CROWS NEST, NSW, 2005
T: 02 9901 3999F: 02 9901 3125
Principal registered architect, Jonathan Mah-Chut B.Arch RAIA
NSW registration No: 8951

CLIENT:
UNITINGCARE MENTAL HEALTH

PARRAMATTA MISSION

PROJECT:
headspace

606 HIGH STREET, PENRITH, NSW 2750

PROJECT NUMBER:
14018

DATE:
DEC '13

DRAWING TITLE:
GROUND FLOOR - LOCATION PLAN, PROPOSED PLAN & ELEVATIONS

SCALE:
As indicated @A1

DRAWING NUMBER:
DA01

ISSUE:
0

HIGHT STREET

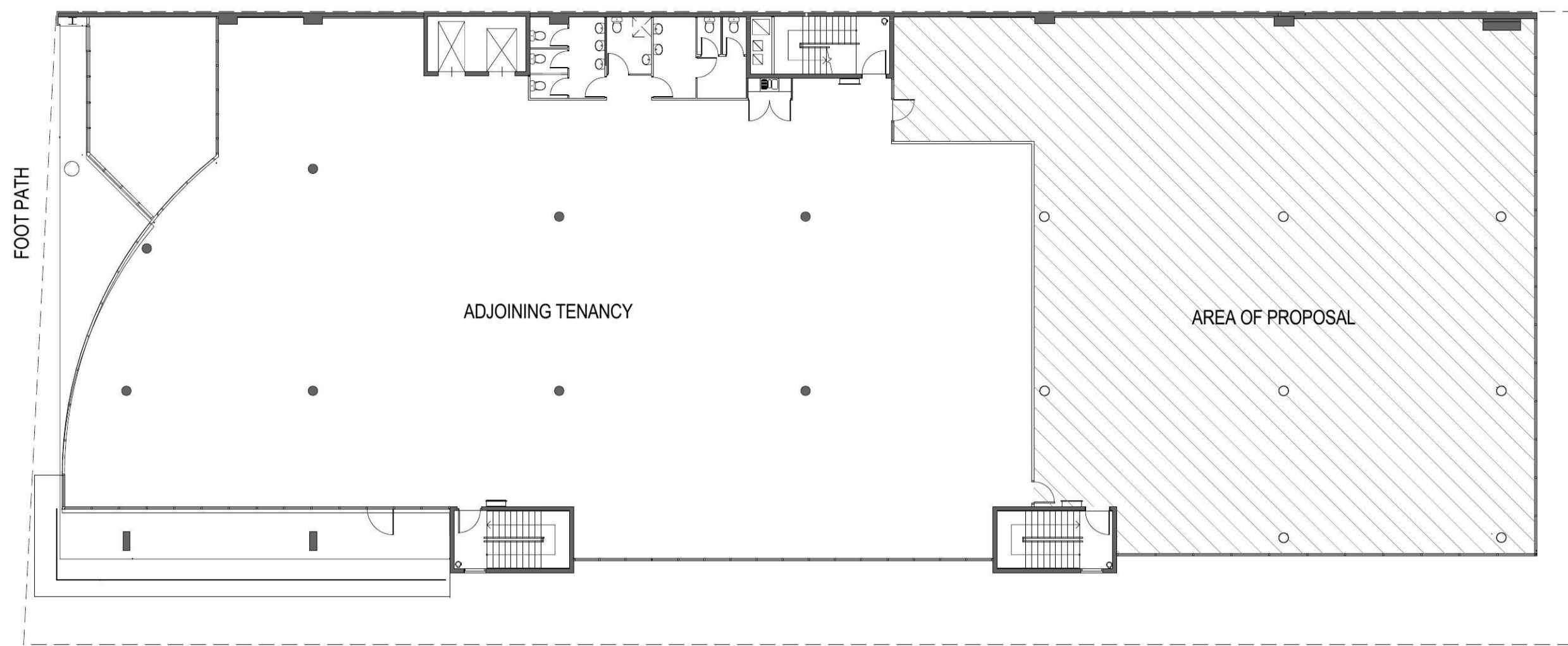

NOTES

DEMOLITION:

DEMOLISH ALL ITEMS SHOWN DOTTED OR AS IMPLIED AS BEING DEMOLISHED BY THE NEW LAYOUT. COMPLY WITH AS2030 AND AS 2436. CAP-OFF, REMOVE AND/OR MAKE SAFE ANY REDUNDANT SERVICES WITHIN OR ASSOCIATED WITH DEMOLISHED ITEMS.

NEW WORKS:

ALL WORK IS TO BE CARRIED OUT IN ACCORDANCE WITH THE REQUIREMENTS OF THE BUILDING CODE OF AUSTRALIA, CURRENT AUSTRALIAN STANDARDS AND LOCAL AUTHORITIES CODES AND CONDITIONS.

ALL WORK IS TO BE CARRIED OUT IN ACCORDANCE WITH THE REQUIREMENTS OF THE BUILDING CODE OF AUSTRALIA, CURRENT AUSTRALIA STANDARDS AND LOCAL AUTHORITIES CODES AND CONDITIONS.

- ALL FLOOR, WALL AND CEILING MATERIALS AND LININGS TO HAVE FIRE HAZARD PROPERTIES COMPLYING WITH SPECIFICATION C1.10A OF THE BCA AS APPLICABLE.

- ALL DOOR HANDLES AND LOCKS TO COMPLY WITH CLAUSE D2.21 OF THE BCA.

- ALL GLAZING TO COMPLY WITH AS 1288-2006 AND 2047.

- DISABLED ACCESS, FACILITIES AND CIRCULATION SPACE TO COMPLY WITH PART D3 OF THE BCA AND AS1428.1 AND AS1428.4.

- ALL EXITS AND PATHS OF TRAVEL TO AN EXIT FROM ANY POINT ON THE FLOOR TO COMPLY WITH CL D1.6 OF THE BCA.

- ALL SERVICES LINES, PIPES, CONDUITS, SERVICES SUPPORTS TO BE CONCEALED. EXPOSED CONDUITS OR DUCTS WILL NOT BE ACCEPTED.

DOORS

ED - EXISTING DOOR

PARTITIONS

PT1 - 76mm SINGLE STUD / FLOOR TO CEILING / 13mm PLASTERBOARD LINING TO BOTH SIDES / 75mm BATT / Rw / Rw + Cr = 50/41 CSR 010

PT2 - 64mm STAGGERED STUD IN 92mm TRACK / FLOOR TO SLAB / 16mm PLASTERBOARD LINING TO BOTH SIDES / 75mm BATT / Rw / Rw + Cr = 42/33 CSR 010

PT3 - 76mm SINGLE STUD / FLOOR TO CEILING / 13mm AQUACHEK PLASTERBOARD LINING TO WET SIDE 13mm PLASTERBOARD TO OTHER / 75mm BATT / Rw / Rw + Cr = 42/33 CSR 010

PT4 - 64mm STAGGERED STUD IN 92mm TRACK / FLOOR TO SLAB / 13mm AQUACHEK PLASTERBOARD LINING TO WET SIDE 16mm PLASTERBOARD TO OTHER / 75mm BATT / Rw / Rw + Cr = 50/41 CSR 155

PT5 - GLAZED PARTITION

PH - FULL HEIGHT

EMERGENCY SERVICES:

RELOCATE AND ADD NEW AND EXISTING EMERGENCY / EXIT LIGHTS SYSTEM TO SUIT THE NEW LAYOUT IN ACCORDANCE WITH BCA & AS2293.

HYDRAULICS: HYDRAULICS SERVICES WORKS TO BE DESIGN AND CONSTRUCTED IN ACCORDANCE WITH RELEVANT AUSTRALIAN STANDARDS AND THE BCA.

A/C REGISTERS, VENTS / RETURNS / DAMPERS: RELOCATE AND ADD NEW REGISTERS, VENTS, RETURNS, DUCTWORK & ASSOCIATED DAMPERS TO SUIT THE NEW LAYOUT IN ACCORDANCE WITH THE BCA, AS1982 & AS1698 AND CONSULTANT'S DOCUMENTATION.

LIGHTING: REMOVE, RELOCATE AND ADD NEW LUMINAIRES TO SUIT THE NEW LAYOUT IN ACCORDANCE WITH THE BCA & AS2946.

ELECTRICAL: RELOCATE AND ADD NEW GENERAL ELECTRICAL OUTLETS TO SUIT THE NEW LAYOUT IN ACCORDANCE WITH THE BCA & AS3000.

LEGEND

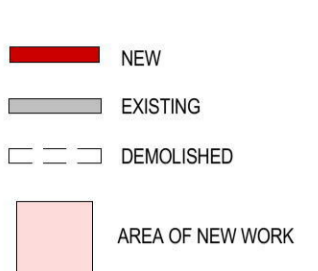

1. LOCATION PLAN - LEVEL 1

SCALE 1:200

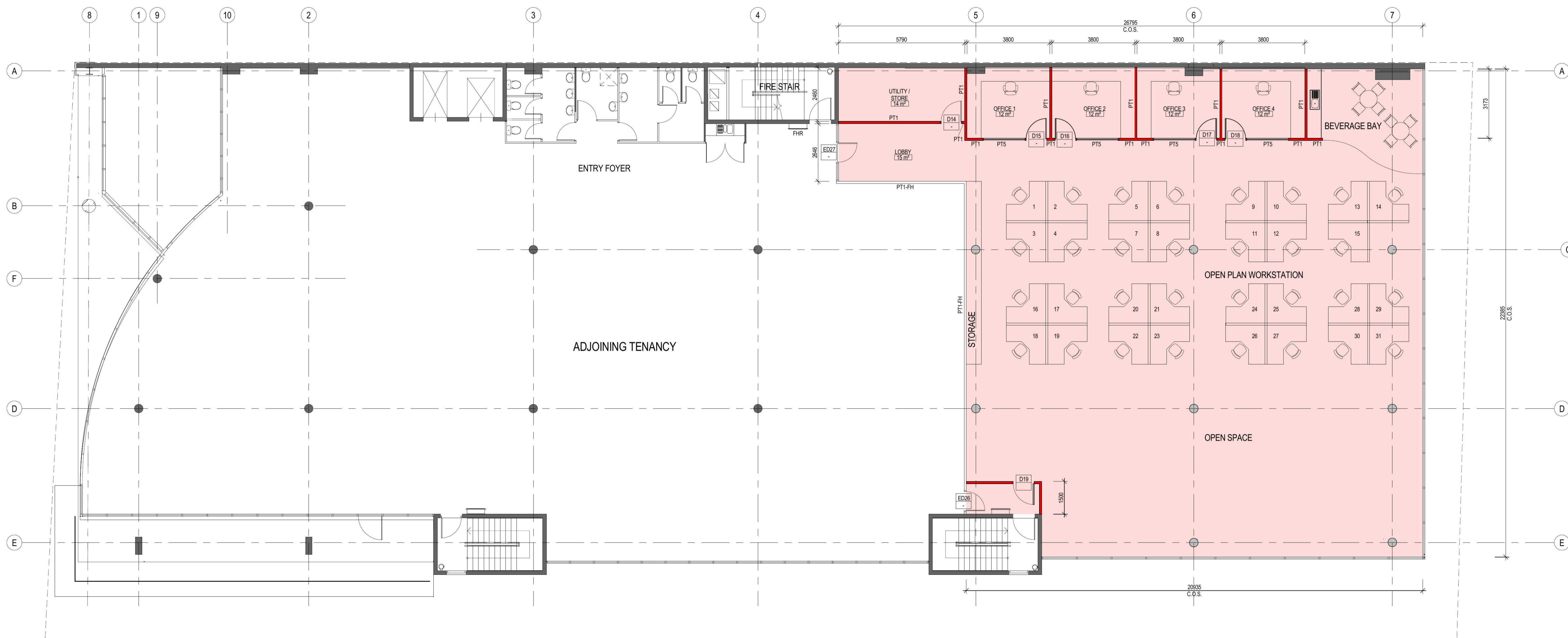

2. PROPOSED PLAN - LEVEL 1

SCALE 1:100

ISSUE NO. 0	DATE 21-07-14	REVISION DA SUBMISSION	DRAWN BY RD	APPROVED BY GA
----------------	------------------	---------------------------	----------------	-------------------

ISSUE NO.	DATE	REVISION	DRAWN BY	APPROVED BY
-----------	------	----------	----------	-------------

GENERAL NOTES:
 1. THIS DRAWING IS A CONCEPT PLAN ONLY AND SHOULD NOT BE RELIED UPON FOR CONSTRUCTION.
 2. THIS DRAWING HAS BEEN PREPARED FROM PRELIMINARY ARCHITECTURAL AND SERVICES AUDIT ONLY.
 3. CONFIRM ALL DIMENSIONS ON SITE PRIOR TO COMMENCING SETOUT, MANUFACTURE OR ORDER OF ANY ITEM.
 4. DO NOT SCALE. USE FIGURED DIMENSIONS ONLY.

ARCHITECT:
ANGEL MAHCHUT PTY LTD ARCHITECTS
 ABN: 96 001 253 649

SUITE 306, 10-12 CLARKE STREET
 CROWS NEST, NSW, 2065
 T: 02 9901 3999 F: 02 9901 3125
 Principal registered architect, Jonathan Mah-Chut B.Arch R.A.I.A.
 NSW registration No: 8951

CLIENT:
UNITINGCARE MENTAL HEALTH
 PARRAMATTA MISSION

PROJECT:
headspace
 606 HIGH STREET, PENRITH, NSW 2750

PROJECT NUMBER:
14018
 DRAWING TITLE:
LEVEL 1 - LOCATION PLAN, PROPOSED PLAN
 SCALE:
As indicated @A1
 DRAWING NUMBER:
DA03
 DATE:
DEC '13
 ISSUE:
0

© 2014 Angel Mahchut Pty Ltd. Enhanced Headspace - Penrith Working 14018_working_Penrith_AC.net