

1 ORIGINAL FOOTPRINT  
1:500

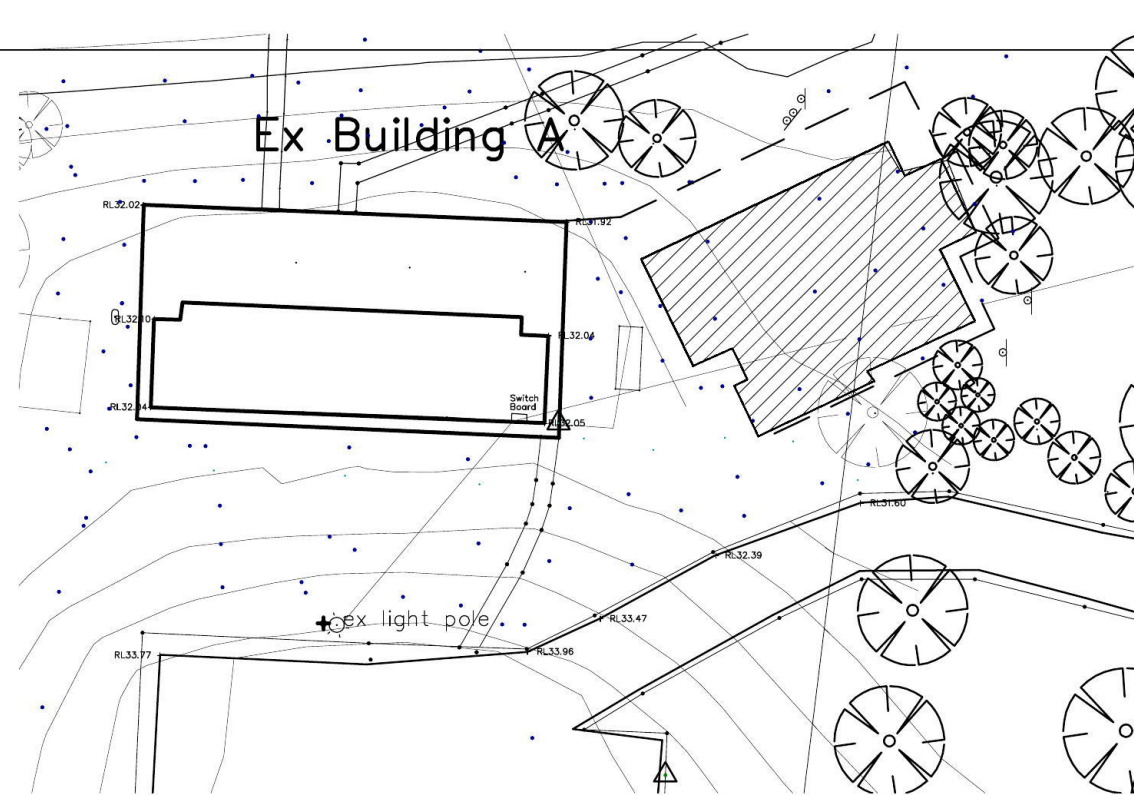

2 MODIFIED FOOTPRINT  
1:500

LEGEND

 New footprint

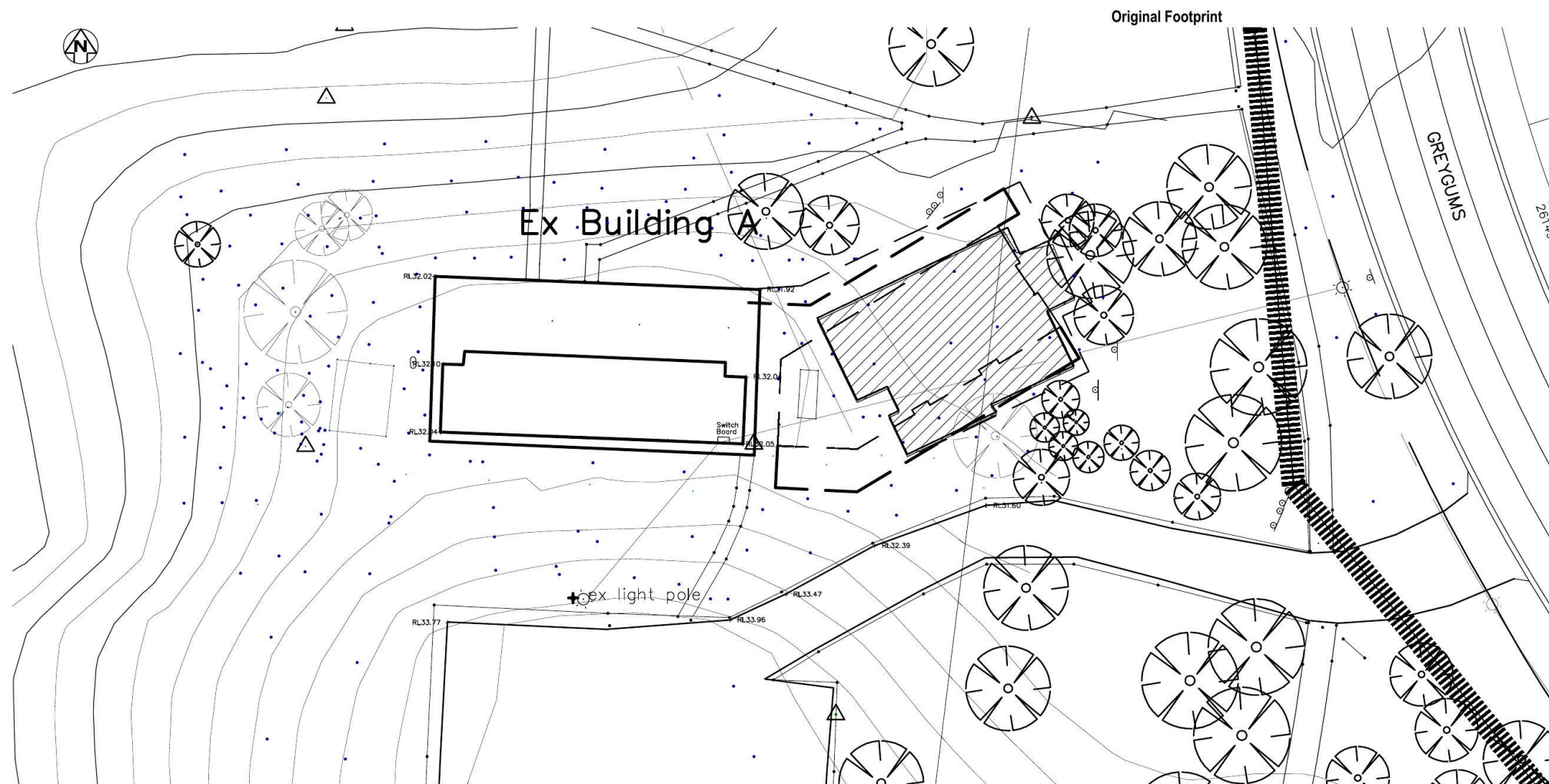

3 OVERLAY FOOTPRINT  
1:500

LEGEND

 New footprint

A 24.05.2018 Footprint RMC

REV.	DATE	DESCRIPTION	BY

PHASE  
**FOR CONSTRUCTION**

CLUB  
**Growing Grey Gums Development Group  
861 Londonderry Road,  
CRANEBROOK NSW 2749**

CLIENT  
**Penrith City Council  
601 High Street,  
PENRITH NSW 2750**

ARCHITECT

PENRITH CITY COUNCIL  
Design & Projects Department.

601 High Street  
PENRITH NSW 2750 Australia

Postal Address:  
GPO Box 60  
Penrith NSW 2751 Australia

p: (02) 4732 7777  
f: (02) 4732 7958  
w: www.penrith.city

PROJECT  
**Additions to Existing Community Facility  
Grey Gum Oval,  
CRANEBROOK NSW 2749**

TITLE  
**FOOTPATH ANALYSIS**

SCALE: (A3)	DRAWN: RMC	PROJECT CODE: MP1508
-------------	------------	----------------------

DATE: 03. 03. 2017	ASSET #:
--------------------	----------

SHEET NO.  
**MP1508-footprint** REV [A] ]

INTERNAL APPROVALS

ASSET:	RECREATION:
--------	-------------

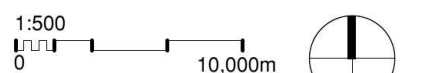



# PENRITH CITY COUNCIL

## GREYGUMS RESERVE EXISTING FEATURES GREYGUMS ROAD, CRANE BROOK

### GENERAL

- G1 THIS DRAWING SHALL BE READ IN CONJUNCTION WITH ALL OTHER WORKING DRAWINGS AND SPECIFICATIONS AND WITH SUCH OTHER WRITTEN INSTRUCTIONS AS MAY BE ISSUED DURING THE COURSE OF CONSTRUCTION. ALL DISCREPANCIES SHALL BE REFERRED TO THE SUPERINTENDENT FOR DECISION BEFORE PROCEEDING WITH THE WORK.
- G2 REDUCED LEVELS AND CHAINAGES ARE IN METRES, ALL OTHER DIMENSIONS ARE IN MILLIMETRES. SET OUT DIMENSIONS ON THE DRAWING SHALL BE VERIFIED BY THE CONTRACTOR ON SITE.
- G3 DIMENSIONS SHALL NOT BE OBTAINED BY SCALING THE DRAWINGS
- G4 ALL WORKS TO BE CARRIED OUT IN ACCORDANCE WITH COUNCIL'S ENGINEERING CONSTRUCTION SPECIFICATION FOR CIVIL WORKS.
- G5 WORKMANSHIP AND MATERIALS SHALL CONFORM WITH THE REQUIREMENTS OF THE RELEVANT S.A.A. CODES AND THE SPECIFICATIONS, BY-LAWS AND ORDINANCES OF PENRITH CITY COUNCIL.
- G6 ALL EXCAVATION, SHORING OF EXCAVATION AND STABILITY OF ADJACENT STRUCTURES SHALL BE THE RESPONSIBILITY OF THE CONTRACTOR.  
ALL NEW WORKS TO MAKE SMOOTH JUNCTION WITH EXISTING CONDITIONS.
- G7 CONTRACTOR IS TO CLEAR SITE BY REMOVING ALL SURPLUS SPOIL, RUBBISH AND DEBRIS ETC.
- G8 THE CONTRACTOR IS NOT TO ENTER UPON NOR DO ANY WORKS WITHIN ADJACENT LANDS WITHOUT THE WRITTEN PERMISSION OF THE LAND OWNER.
- G9 PAVEMENT MARKING & SIGN POSTING TO BE IN ACCORDANCE WITH RMS QA SPECIFICATION R141, R143 AND AUSTRALIAN STANDARD AS1742.2.
- G10 WHERE EXISTING PAVEMENT MARKING CONFLICTS WITH PROPOSED, IT IS TO BE REMOVED.
- G11 TRANSITION LINEMARKING TO SUIT EXISTING WHERE REQUIRED.
- G12 PROVISION FOR TRAFFIC CONTROL DURING CONSTRUCTION TO BE IN ACCORDANCE WITH AS 1742.3 - 2009.
- G13 ROAD LIGHTING SHOULD BE REVIEWED IN ACCORDANCE WITH PUBLIC DOMAIN LIGHTING POLICY OF PCC.
- G14 CONTRACTOR TO CONTACT "DIAL BEFORE YOU DIG" ON TEL: 1100 FOR PLAN INFORMATION ON UNDERGROUND PIPES & CABLES, AT LEAST TWO DAYS PRIOR TO THE COMMENCEMENT OF WORK. USING THE PLANS & ON-SITE LOCATION MARKINGS AS AN INDICATION OF PLANT PRESENCE, HAND DIG TO EXPOSE ALL PLANT WITHIN THE SAFE APPROACH DISTANCES. CONTRACTORS TO BE HELD RESPONSIBLE SHOULD THEY DAMAGE UTILITY PROPERTY.
- G15 ALL SERVICES AFFECTED BY NEW WORK TO BE ADJUSTED IN ACCORDANCE WITH THE REQUIREMENTS OF THE RELEVANT SERVICE AUTHORITY
- G16 SERVICES: CATEGORY 1 - SERVICE HAS BEEN LOCATED PHYSICALLY.  
CATEGORY 2 - SERVICE LOCATED BY SURFACE FEATURES AND SERVICE DETECTOR ONLY. LOCATION AND DEPTH IS APPROXIMATE ONLY AND FROM CENTRE OF SERVICE.  
CATEGORY 3 - SERVICE IS NOT FOUND. LOCATION AND DEPTH IS APPROXIMATE ONLY. INFORMATION HAS BEEN TRANSFERRED FROM AUTHORITIES PLANS.

### EARTHWORKS

- E1 EXCAVATION SHALL BE CARRIED OUT TO THE DEPTHS & DIMENSIONS SHOWN OR IMPLIED ON THE PLANS AND/OR THE DOCUMENTS, OR TO SUCH GREATER DEPTHS & DIMENSIONS, AS WILL ENSURE SOUND, PERMANENT FOUNDATIONS. ALL EXCAVATIONS SHALL BE APPROVED BY THE SUPERINTENDENT BEFORE ANY MATERIALS OR STRUCTURES ARE PLACED.
- E2 REMOVAL OF TOPSOIL: TOPSOIL SHALL BE STRIPPED FROM WITHIN THE AREA OF WORKS INCLUSIVE OF BATTERS & SHALL BE DISPOSED OR STOCKPILED AS DIRECTED BY THE SUPERINTENDENT. THE THICKNESS OF THE TOPSOIL STRIPPING SHALL NOT BE LESS THAN 100mm.
- E3 WHERE FILLING IS REQUIRED, MATERIAL IS TO BE SELECTED IN DISCUSSION WITH AND TO THE SATISFACTION OF THE SUPERINTENDENT. ALL IMPORTED FILL MATERIAL SHALL BE VIRGIN EXCAVATED NATURAL MATERIAL (VENM) FREE FROM CHEMICAL OR OTHER CONTAMINATION. A CONTAMINATION REPORT ON THE PROPOSED IMPORTED FILL MATERIAL FROM A NATA REGISTERED LABORATORY, MAY BE REQUIRED BY COUNCIL PRIOR TO PLACEMENT OF FILL.
- E4 COMPACTION AROUND STRUCTURES, UNDER APRONS ETC: UNDISTURBED SUBGRADE OR APPROVED MATERIAL TO BE COMPACTED TO 98% OF THE STANDARD MAXIMUM DRY DENSITY & IS TO BE WITHIN -1 TO +2% OF THE OPTIMUM MOISTURE CONTENT AS DETERMINED BY THE STANDARD COMPACTION TEST (A.S 1289.5.1.1 )
- E5 IN DISTURBED AREAS PROVIDE PENNISETUM CLANDESTINUM (KIKUYU) TURF ON 50 THICK TOPSOIL, UNLESS NOTED OTHERWISE.
- E6 EROSION & SEDIMENTATION CONTROLS ARE TO BE IMPLEMENTED IN ACCORDANCE WITH EPA REQUIREMENTS.
- E7 EXCAVATION WITHIN THE DRIPLINE AREA OF EXISTING TREES IS TO BE UNDERTAKEN WITH CARE. NO ROOTS OR LIMBS ARE TO BE CUT WITHOUT THE APPROVAL OF COUNCIL.

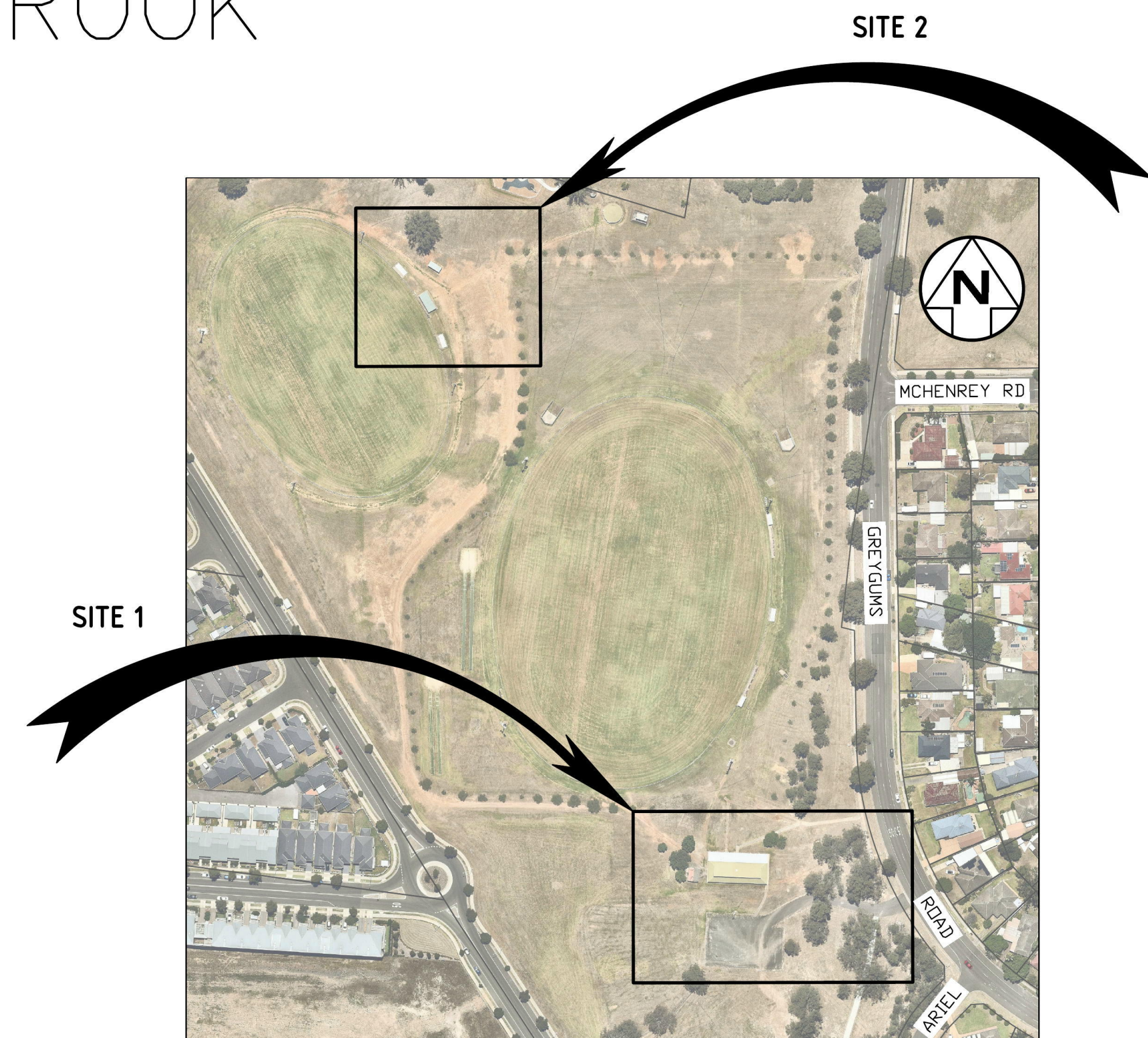

LOCALITY SKETCH  
N.T.S

**CAUTION:**  
UNDERGROUND SERVICES IN VICINITY. LOCATION IS APPROXIMATE ONLY. DBYD & LOCATE ALL SERVICES PRIOR TO COMMENCING WORKS.

NOT FOR CONSTRUCTION

### DRAWING SCHEDULE

No.	DRAWING DESCRIPTION.
1	COVER SHEET, LOCALITY SKETCH AND NOTES
2	PLAN - SITE 1
3	PLAN - SITE 2

COVER SHEET, LOCALITY SKETCH AND NOTES  
GREYGUMS RESERVE  
EXISTING FEATURES  
GREYGUMS RD, CRANE BROOK

<b>PENRITH CITY COUNCIL</b>	DESIGN APPROVED	DESIGNED	SERVICES AFFECTED CAUTION CATEGORY 3 - ALL SERVICES		SERVICES TELSTRA (U/G) — T—T—T—T— <input type="checkbox"/> PIT GAS — G—G—G—G— <input type="checkbox"/> GAS SEWER — S—S—S—S— <input type="checkbox"/> SMH WATER — W—W—W—W— <input type="checkbox"/> HYD RTA — RTA—RTA—RTA— <input type="checkbox"/> SV ELEC. CABLES (U/G) E — E — E — E <input type="checkbox"/> ELEC POWER POLES PP ●—●—●—●—● <input type="checkbox"/> ELP * LP TELSTRA POLES T ●—A—A—A—● T	SCALES AS SHOWN (A1)			
	DATE: APPROVED FOR CONSTRUCTION	DATE: DRAWN	LTC APPROVAL	PENRITH CITY COUNCIL APPROVAL		DATUM: ASSUMED	DATUM ORIGIN:		
	DATE:	DATE:	DATE:	DATE:		AZIMUTH: APPROXIMATE.	CONTOUR INTERVAL: N/A		
	DATE:	DATE:	DATE:	DATE:		COORDINATES: ASSUMED	COORDINATES ORIGIN:	AMEND DATE DESCRIPTION APPROV.	

SHEET No. 1 of 3	REVISION
PLAN No.	





**CAUTION:**  
 UNDERGROUND SERVICES IN VICINITY. LOCATION IS APPROXIMATE ONLY. DBYD & LOCATE ALL SERVICES PRIOR TO COMMENCING WORKS.

NOT FOR CONSTRUCTION

<b>PENRITH CITY COUNCIL</b>	DESIGN APPROVED	DESIGNED	SERVICES AFFECTED CAUTION CATEGORY 3 - ALL SERVICES		<b>SERVICES</b> TELSTRA (U/G) — T—T—T—T— GAS — G—G—G—G— SEWER — S—S—S—S— WATER — W—W—W—W— RTA — RTA—RTA— ELEC. CABLES (U/G) E — E — E — POWER POLES PP ●—●—●—●— TELSTRA POLES T ●—A—A—●—	SCALES AS SHOWN (A1) DATUM: ASSUMED DATUM ORIGIN: AZIMUTH: APPROXIMATE. CONTOUR INTERVAL: N/A COORDINATES: ASSUMED COORDINATES ORIGIN:	PLAN - SITE 1 GREYGUMS RESERVE EXISTING FEATURES GREYGUMS RD, CRANEBROOK		SHEET No. 2 of 3
	DATE: APPROVED FOR CONSTRUCTION	DATE: DRAWN	DATE: CHECKED	LTC APPROVAL DATE:			PENRITH CITY COUNCIL APPROVAL DATE:	# PIT # GAS @ SMH □ HYD ● SV □ ELEC ● ELP * LP ● T	AMEND DATE DESCRIPTION APPROV.





**CAUTION:**  
 UNDERGROUND SERVICES IN VICINITY. LOCATION IS APPROXIMATE ONLY. DBYD & LOCATE ALL SERVICES PRIOR TO COMMENCING WORKS.

NOT FOR CONSTRUCTION

<b>PENRITH CITY COUNCIL</b>	DESIGN APPROVED	DESIGNED	SERVICES AFFECTED CAUTION CATEGORY 3 - ALL SERVICES		<b>SERVICES</b> TELSTRA (U/G) — T—T—T—T— GAS — G—G—G—G— SEWER — S—S—S—S— WATER — W—W—W—W— RTA — RTA—RTA— ELEC. CABLES (U/G) E — E — E — E POWER POLES PP — <—<—<—<— TELSTRA POLES T — Λ—Λ—Λ—Λ—	# PIT # GAS @ SMH □ HYD ⊙ SV □ ELEC * ELP * LP	SCALES AS SHOWN (A1)				DATUM: ASSUMED DATUM ORIGIN: AZIMUTH: APPROXIMATE. CONTOUR INTERVAL: N/A COORDINATES: ASSUMED COORDINATES ORIGIN:	SHEET No. 3 of 3 REVISION PLAN No.
	DATE: APPROVED FOR CONSTRUCTION	DATE: DRAWN	LTC APPROVAL	PENRITH CITY COUNCIL APPROVAL			AMEND	DATE	DESCRIPTION	APPROV.		
	DATE:	DATE:	DATE:	DATE:								

PLAN - SITE 2  
 GREYGUMS RESERVE  
 EXISTING FEATURES  
 GREYGUMS RD, CRANEBROOK