

1 ELEVATION - NORTH  
1:100

**LEGEND**

W Existing Window

Vitrapanel 9mm  
Colour -

**NOTES**

Install wall cladding to Vitrapanel details  
Omit steel girt, secure top hat sections to existing brickwork.

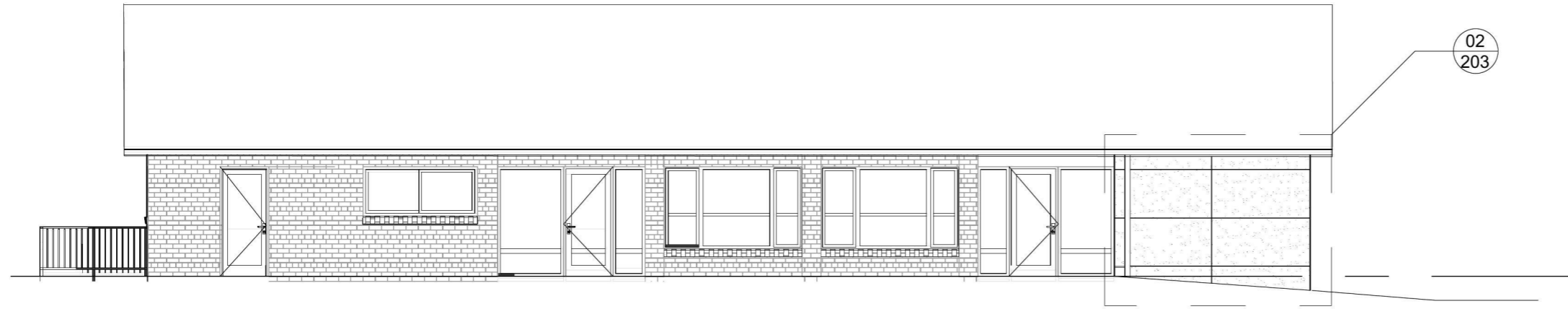

2 ELEVATION - EAST  
1:100

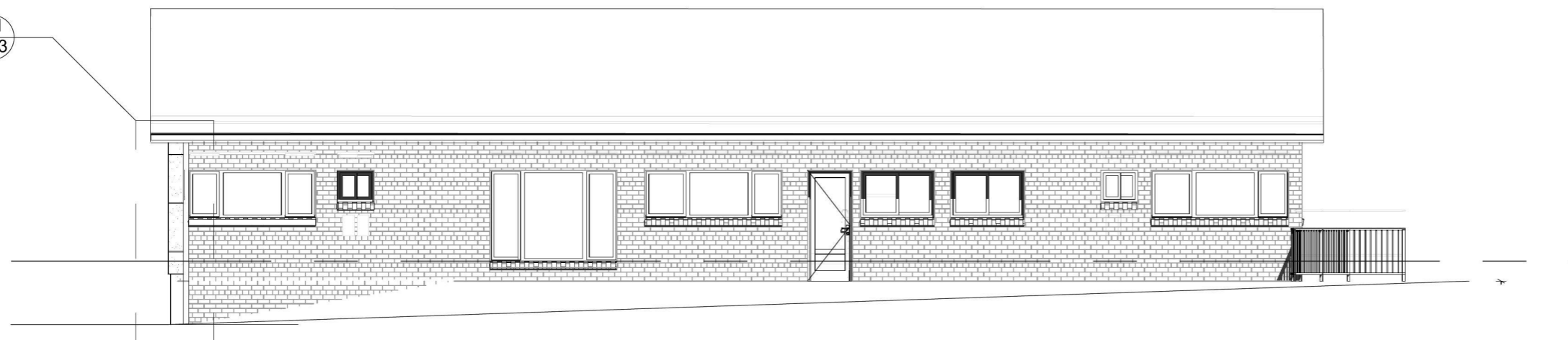

3 ELEVATION - WEST  
1:100

P	11.01.19	Da Submission	RMC
REV.	DATE	DESCRIPTION	BY

PHASE  
**DA/CC SUBMISSION**

CLIENT  
**Penrith City Council - Children Services  
601 High Street,  
PENRITH NSW 2750**

ARCHITECT  
PENRITH CITY COUNCIL  
Design & Projects Department  
601 High Street  
PENRITH NSW 2750 Australia  
Postal Address: GPO Box 60 Penrith NSW 2751 Australia  
p: (02) 4732 7777  
f: (02) 4732 7958  
w: www.penrith.city

PROJECT  
**Facade Cladding  
Tandara Childcare Centre  
217 Evans Street, South Penrith NSW 2750**

TITLE  
**ELEVATIONS  
SHEET 1 OF 3**

SCALE: (A3)	DRAWN: RMC	PROJECT CODE: A1813
DATE: 12.01.2019		ASSET #:

SHEET NO.  
**A1803 - 201** REV [ P ]

INTERNAL APPROVALS	
ASSET:	RECREATION:

**LEGEND**

W Existing Window

Vitranel 9mm Colour -

**NOTES**

Install wall cladding to Vitrapanel details  
Omit steel girt, secure top hat sections to existing brickwork.

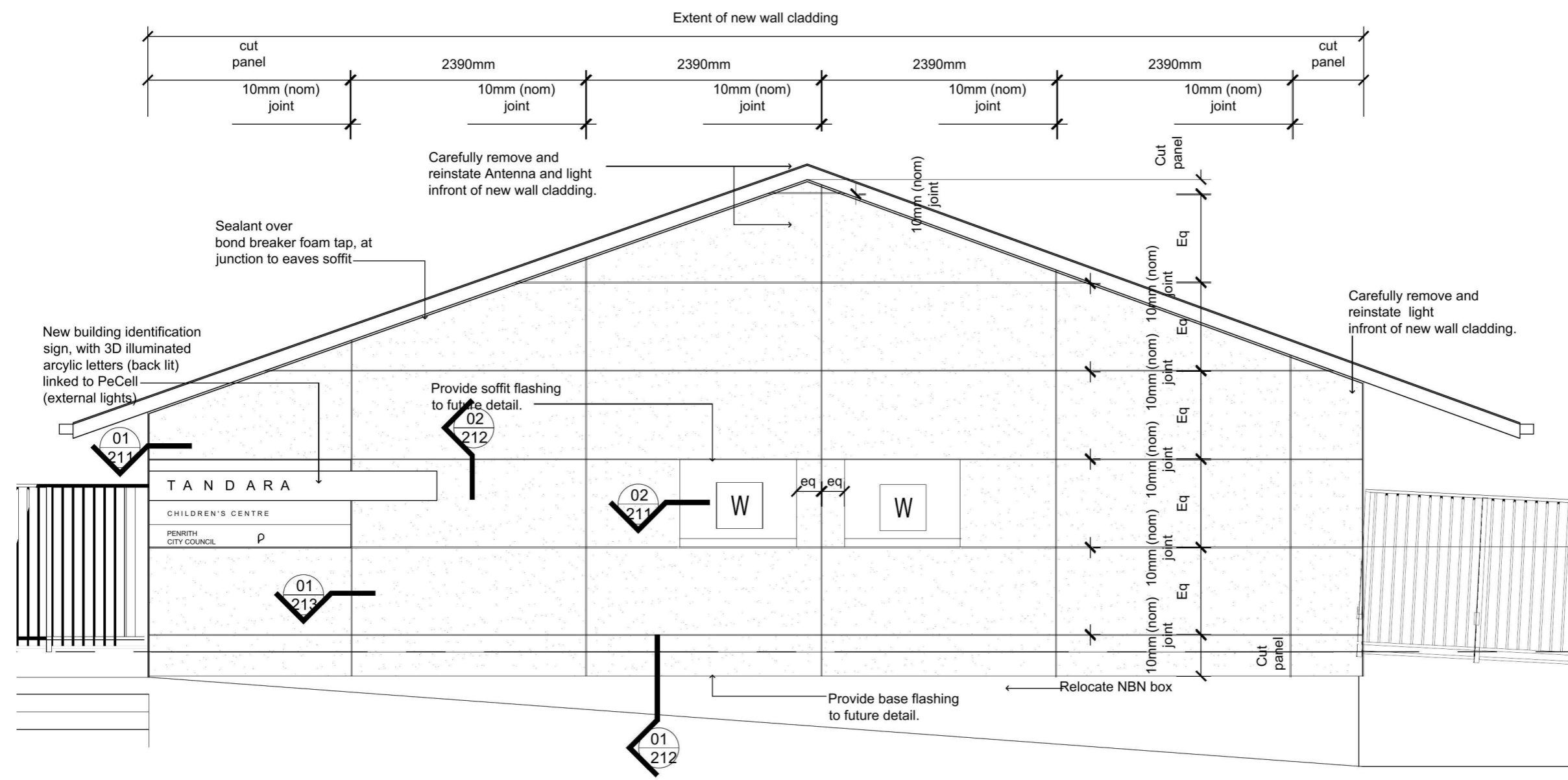

P	11.01.19	Da Submission	RMC
REV.	DATE	DESCRIPTION	BY
PHASE			
<b>DA/CC SUBMISSION</b>			
CLIENT			
<b>Penrith City Council - Children Services</b>			
<b>601 High Street,</b>			
<b>PENRITH NSW 2750</b>			
ARCHITECT			
PENRITH CITY COUNCIL			
Design & Projects Department.			
601 High Street			
PENRITH NSW 2750 Australia			
Postal Address:		p: (02) 4732 7777	
GPO Box 60		f: (02) 4732 7956	
Penrith NSW 2751 Australia		w: www.penrith.city	

PROJECT

**Facade Cladding**

**Tandara Childcare Centre**

**217 Evans Street, South Penrith NSW 2750**

TITLE

**ELEVATIONS**

**SHEET 2 OF 3**

SCALE: (A3)	DRAWN: RMC	PROJECT CODE: A1813
DATE: 12.01.2019	ASSET #:	
SHEET NO.		
<b>A1803 - 202</b>		<b>REV [P]</b>
INTERNAL APPROVALS		
ASSET:	RECREATION:	

1 DETAIL - ELEVATION EAST  
1:50

**LEGEND**

W Existing Window

Vitranel 9mm Colour -

**NOTES**

Install wall cladding to Vitrapanel details  
Omit steel girt, secure top hat sections to existing brickwork.

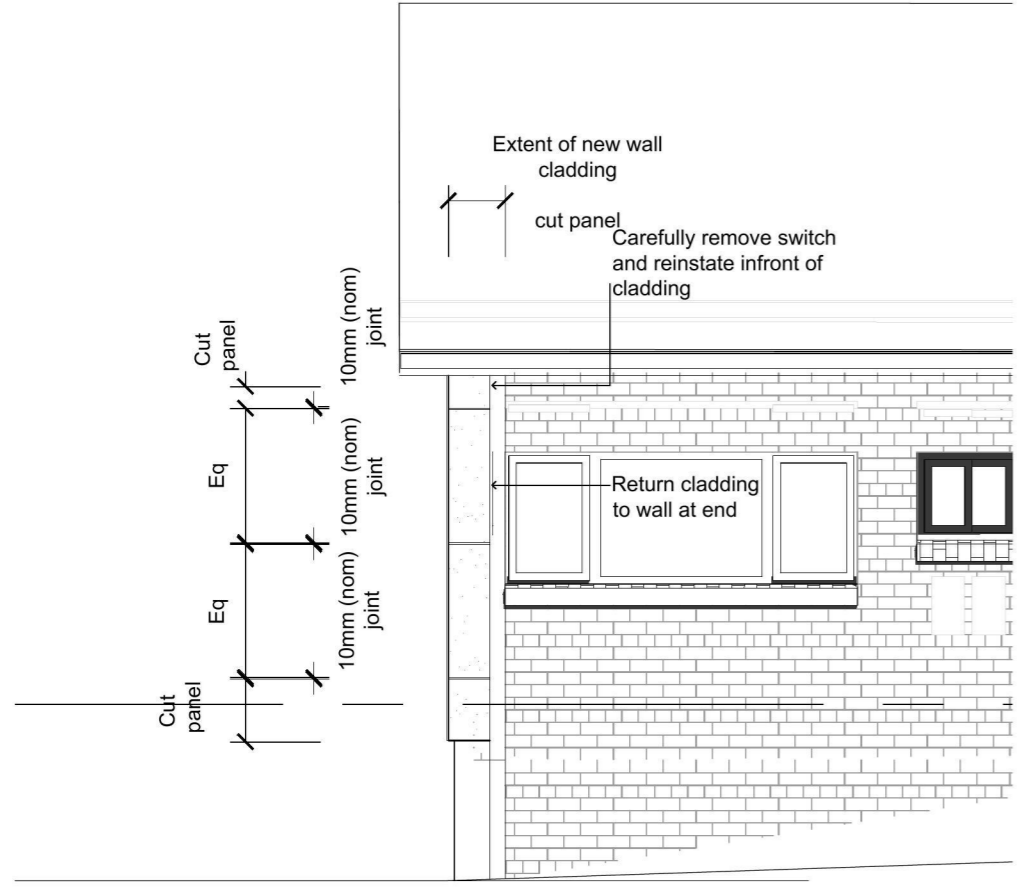
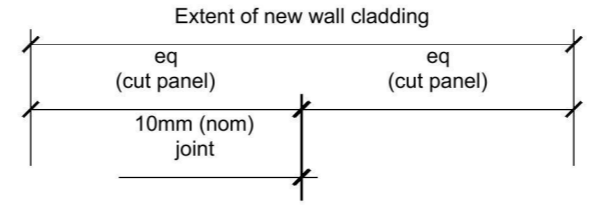

1 DETAIL - ELEVATION WEST 1:50

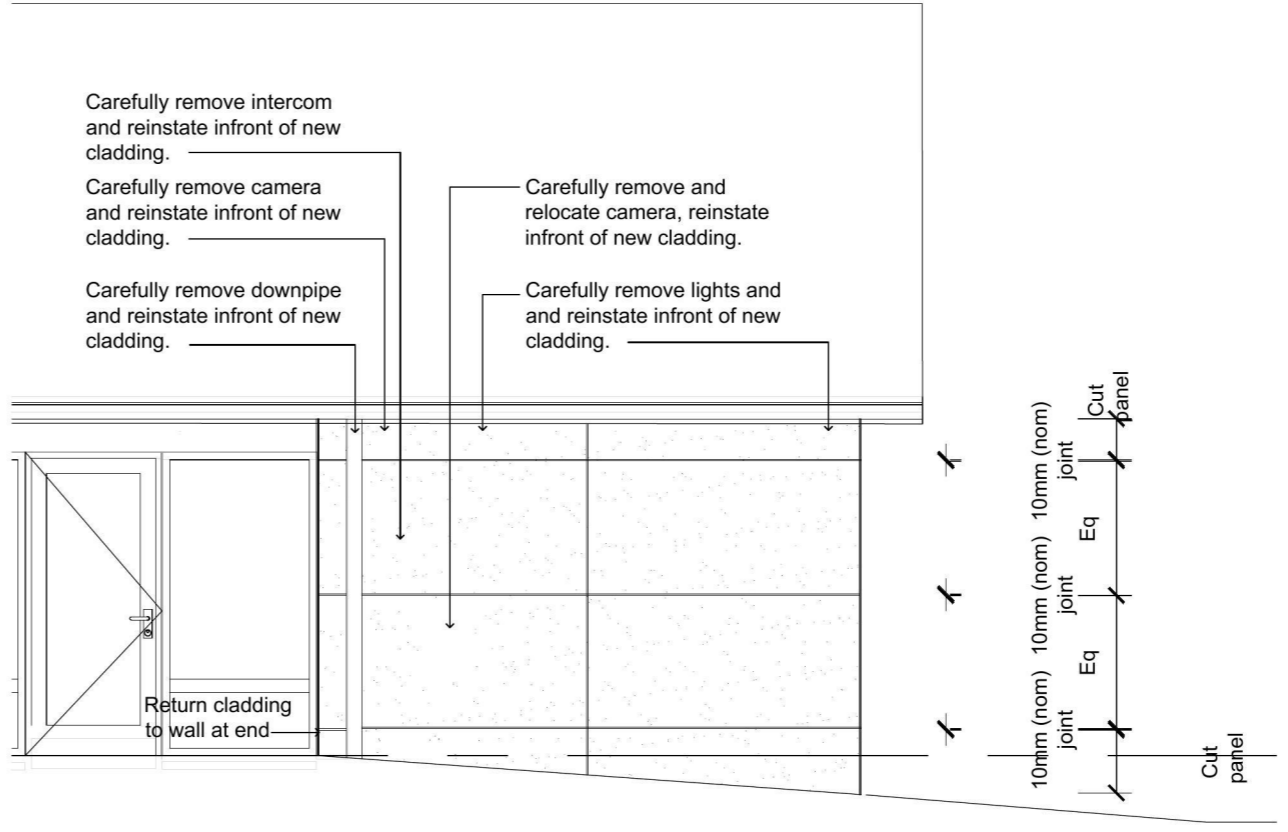

2 DETAIL - ELEVATION EAST 1:50

P	11.01.19	Da Submission	RMC
REV.	DATE	DESCRIPTION	BY

PHASE  
**DA/CC SUBMISSION**

CLIENT  
**Penrith City Council - Children Services  
601 High Street,  
PENRITH NSW 2750**

ARCHITECT  
PENRITH CITY COUNCIL  
Design & Projects Department.  
601 High Street  
PENRITH NSW 2750 Australia  
Postal Address: GPO Box 60 Penrith NSW 2751 Australia  
p: (02) 4732 7777  
f: (02) 4732 7956  
w: www.penrith.city

PROJECT  
**Facade Cladding  
Tandara Childcare Centre  
217 Evans Street, South Penrith NSW 2750**

TITLE  
**ELEVATIONS  
SHEET 3 OF 3**

SCALE: (A3)	DRAWN: RMC	PROJECT CODE: A1813
DATE: 12.01.2019		ASSET #:

SHEET NO.  
**A1803 - 203** REV [P]

INTERNAL APPROVALS	
ASSET:	RECREATION:

**NOTES**  
 Install wall cladding to Vitrapanel details  
 Omit steel girt, secure top hat sections to existing brickwork.

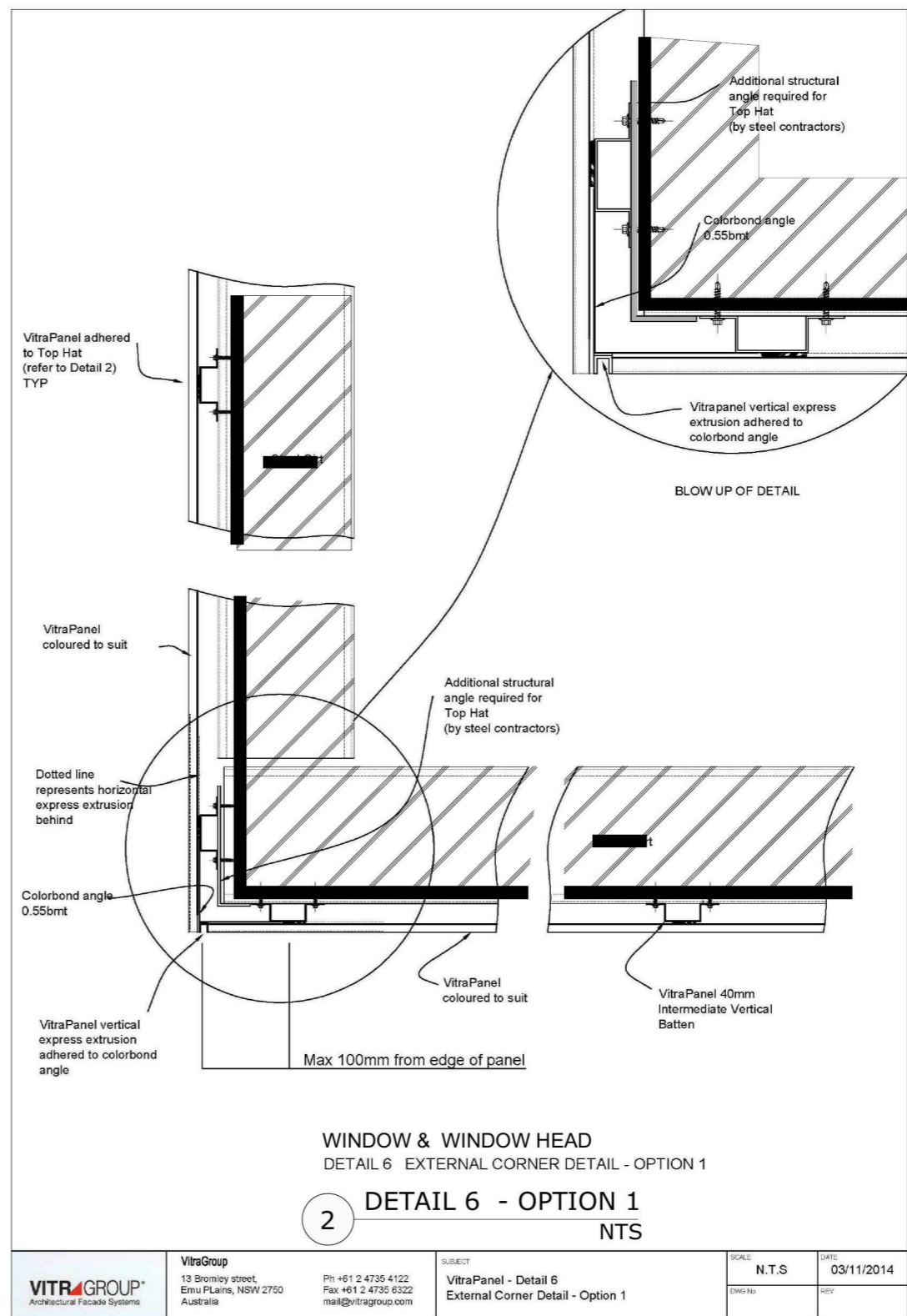
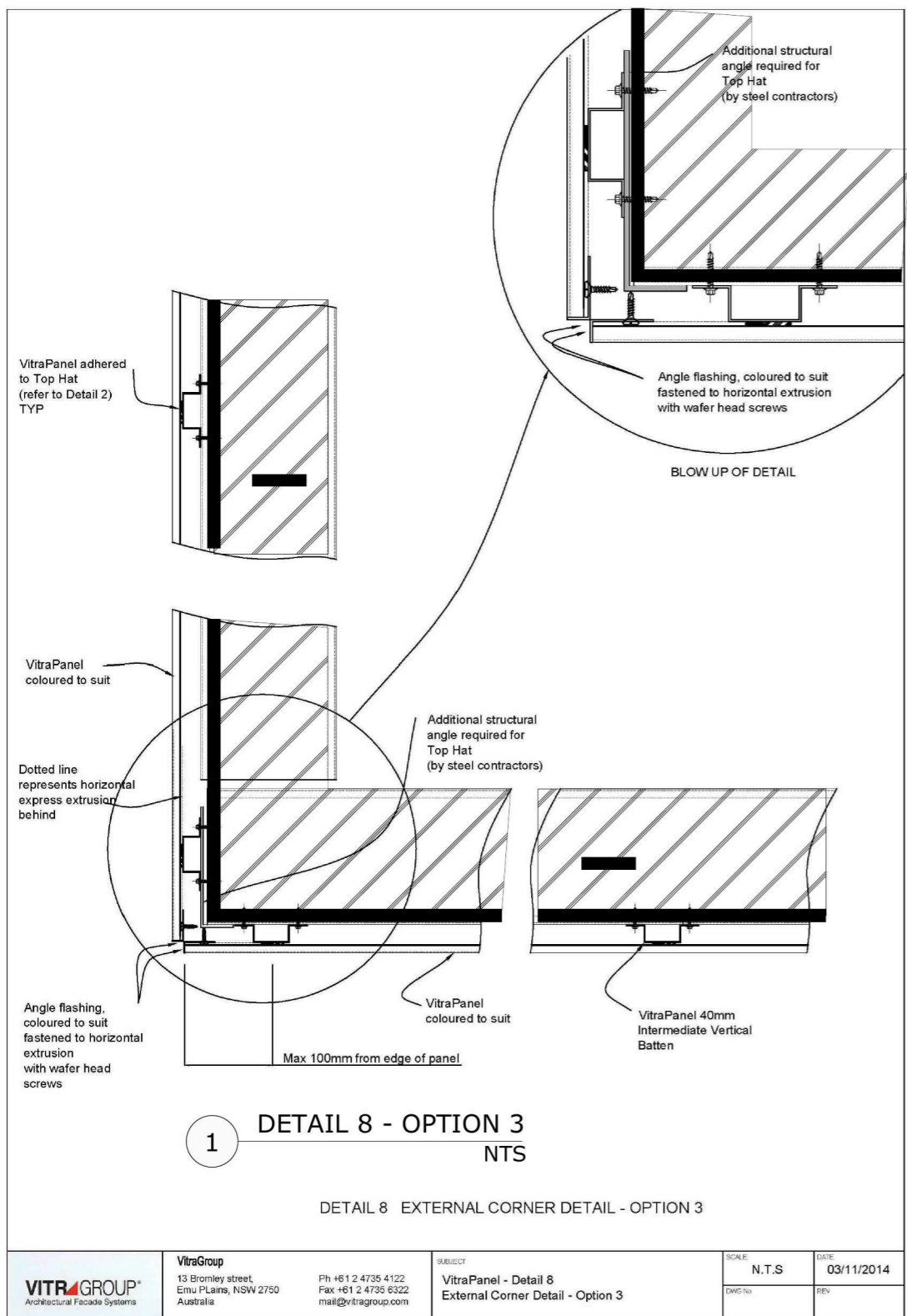

P	11.01.19	Da Submission	RMC
REV.	DATE	DESCRIPTION	BY
PHASE			
<b>DA/CC SUBMISSION</b>			
CLIENT			
<b>Penrith City Council - Children Services</b> 601 High Street, PENRITH NSW 2750			
ARCHITECT			
PENRITH CITY COUNCIL Design & Projects Department, 601 High Street PENRITH NSW 2750 Australia Postal Address: GPO Box 60 Penrith NSW 2751 Australia p: (02) 4732 7777 f: (02) 4732 7958 w: www.penrith.nsw.gov.au			
PROJECT			
<b>Facade Cladding</b> <b>Tandara Childcare Centre</b> 217 Evans Street, South Penrith NSW 2750			
TITLE			
<b>DETAILS</b> <b>SHEET 1 OF 4</b>			
SCALE: (A3)	DRAWN: RMC	PROJECT CODE: A1813	
DATE: 12.01.2019	ASSET #:		
SHEET NO.			
<b>A1803 - 211</b>			REV [ P ]
INTERNAL APPROVALS			
ASSET:		RECREATION:	

**NOTES**

Install wall cladding to Vitrapanel details  
Omit steel girt, secure top hat sections to existing brickwork.

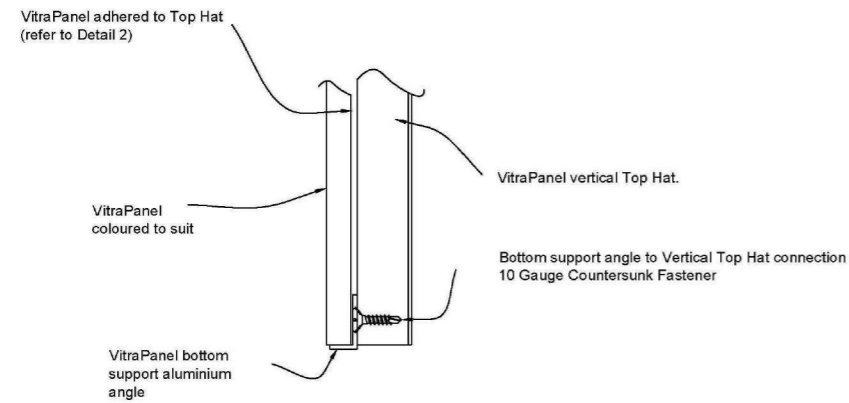

**1** DETAIL 5 BOTTOM SUPPORT ANGLE  
NTS

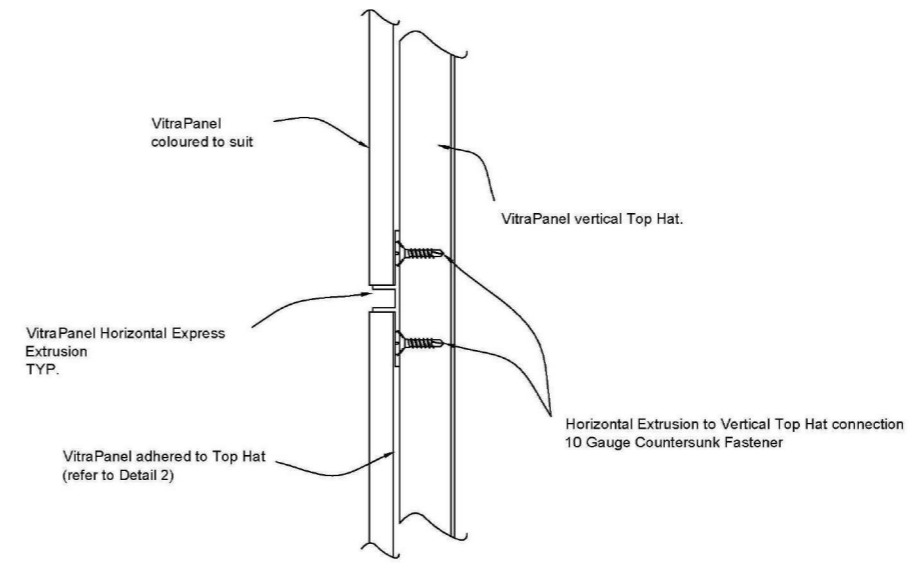

**2** DETAIL 3 HORIZONTAL EXPRESS EXTRUSION TYP  
NTS

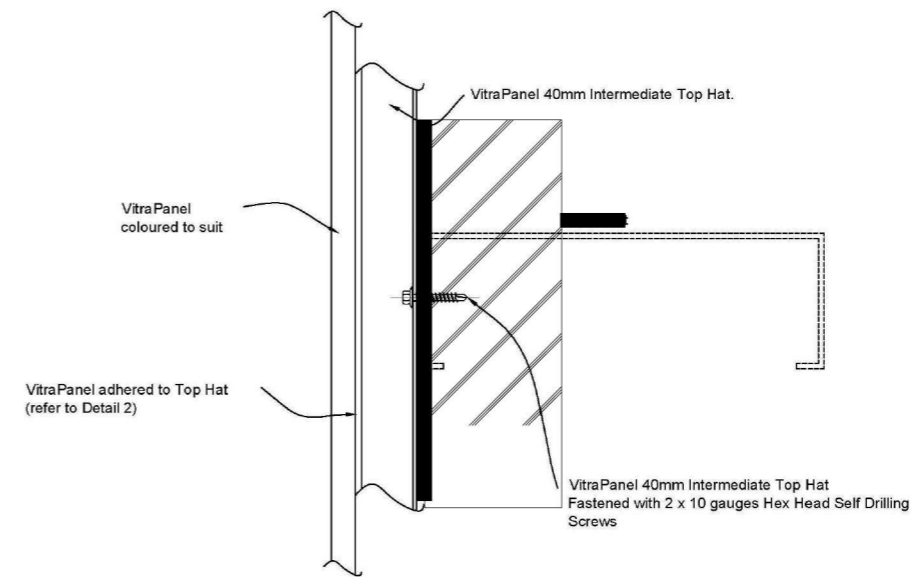

**3** DETAIL 4 INTERMEDIATE BATTEN TO GIRT  
NTS

	<b>VitraGroup</b> 13 Bromley street Emu PLains, NSW 2750 Australia Ph +61 2 4735 4122 Fax +61 2 4735 6322 mail@vitragroup.com	SUBJECT VitraPanel - Detail 5	SCALE	DATE
			N.T.S	03/11/2014
			DWG No	REV

	<b>VitraGroup</b> 13 Bromley street Emu PLains, NSW 2750 Australia Ph +61 2 4735 4122 Fax +61 2 4735 6322 mail@vitragroup.com	SUBJECT VitraPanel - Details 3 & 4	SCALE	DATE
			N.T.S	03/11/2014
			DWG No	REV

P	11.01.19	Da Submission	RMC
REV.	DATE	DESCRIPTION	BY

PHASE  
**DA/CC SUBMISSION**

CLIENT  
**Penrith City Council - Children Services**  
 601 High Street,  
 PENRITH NSW 2750

ARCHITECT

PENRITH CITY COUNCIL  
 Design & Projects Department.

601 High Street  
 PENRITH NSW 2750 Australia

Postal Address:  
 GPO Box 60  
 Penrith NSW 2751 Australia

p: (02) 4732 7777  
 f: (02) 4732 7958  
 w: www.penrith.city

PROJECT  
**Facade Cladding**  
**Tandara Childcare Centre**  
 217 Evans Street, South Penrith NSW 2750

TITLE

DETAILS  
 SHEET 2 OF 4

SCALE: (A3)	DRAWN: RMC	PROJECT CODE: A1813
DATE: 12.01.2019		ASSET #:

SHEET NO.  
**A1803 - 212** REV [P]

INTERNAL APPROVALS

ASSET: RECREATION:

**NOTES**  
 Install wall cladding to Vitrapanel details  
 Omit steel girt, secure top hat sections to existing brickwork.

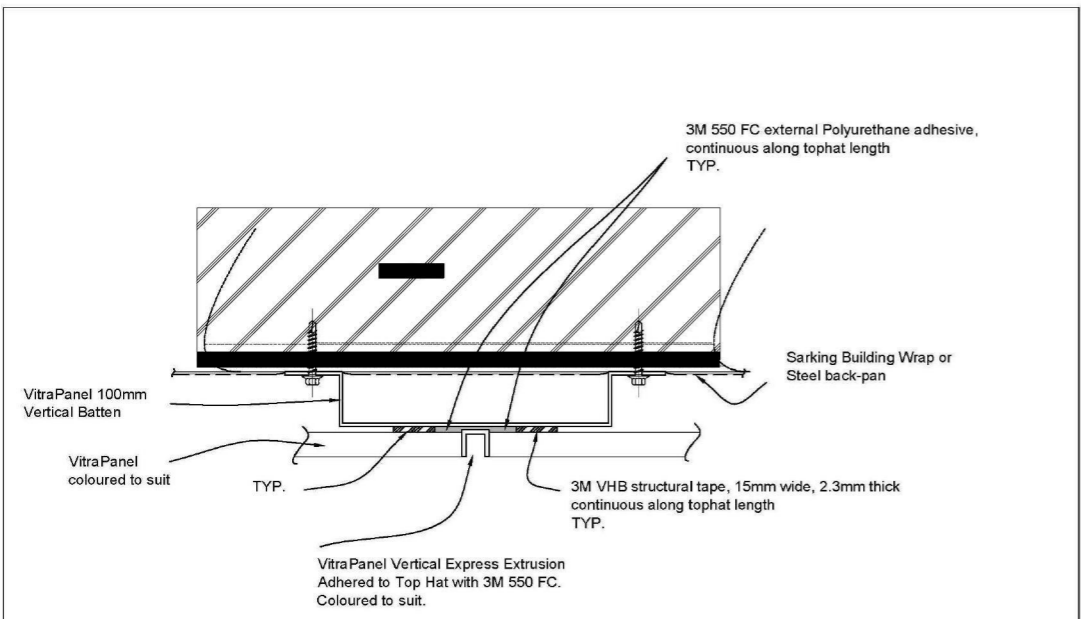

**1** DETAIL 1 TYPICAL VERTICAL BATTEN DETAIL AT PANEL JOINT  
 NTS

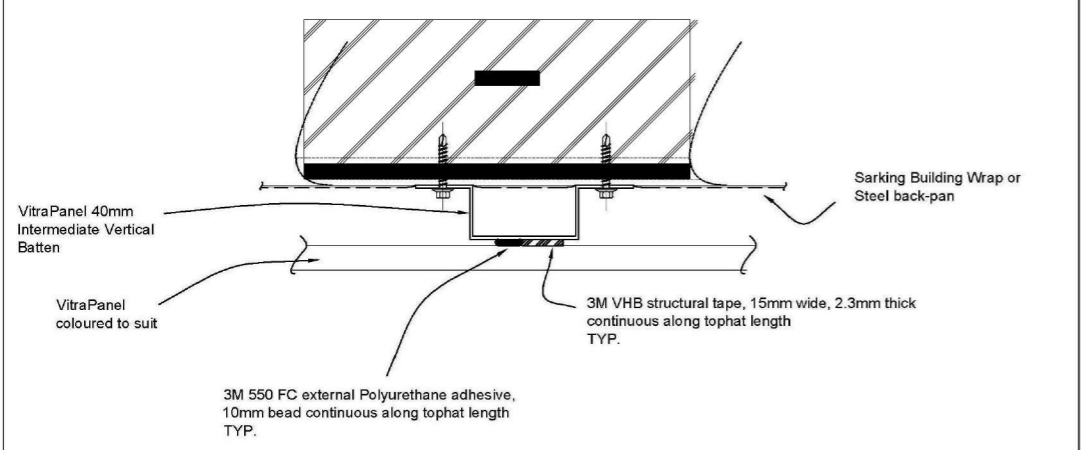

**2** DETAIL 2 INTERMEDIATE BATTEN DETAIL  
 NTS

	<b>VitraGroup</b> 13 Bromley street, Emu Plains, NSW 2760 Australia	Ph +61 2 4735 4122 Fax +61 2 4735 6322 mail@vitragroup.com	SUBJECT <b>VitraPanel - Details 1 &amp; 2</b>	SCALE N.T.S	DATE 03/11/2014
			DWG No	REV	

P	11.01.19	Da Submission	RMC
REV.	DATE	DESCRIPTION	BY
PHASE			
<b>DA/CC SUBMISSION</b>			
CLIENT			
<b>Penrith City Council - Children Services</b> <b>601 High Street,</b> <b>PENRITH NSW 2750</b>			
ARCHITECT			
PENRITH CITY COUNCIL Design & Projects Department 601 High Street PENRITH NSW 2750 Australia Postal Address: GPO Box 60 Penrith NSW 2751 Australia p: (02) 4732 7777 f: (02) 4732 7958 w: www.penrith.city			

PROJECT  
**Facade Cladding**  
**Tandara Childcare Centre**  
**217 Evans Street, South Penrith NSW 2750**

TITLE  
**DETAILS**  
**SHEET 3 OF 4**

SCALE: (A3)	DRAWN: RMC	PROJECT CODE: A1813
DATE: 12.01.2019		ASSET #:

SHEET NO.  
**A1803 - 213** REV [P]

INTERNAL APPROVALS	
ASSET:	RECREATION:

**NOTES**  
 Install wall cladding to Vitrapanel details  
 Omit steel girt, secure top hat sections to existing brickwork.

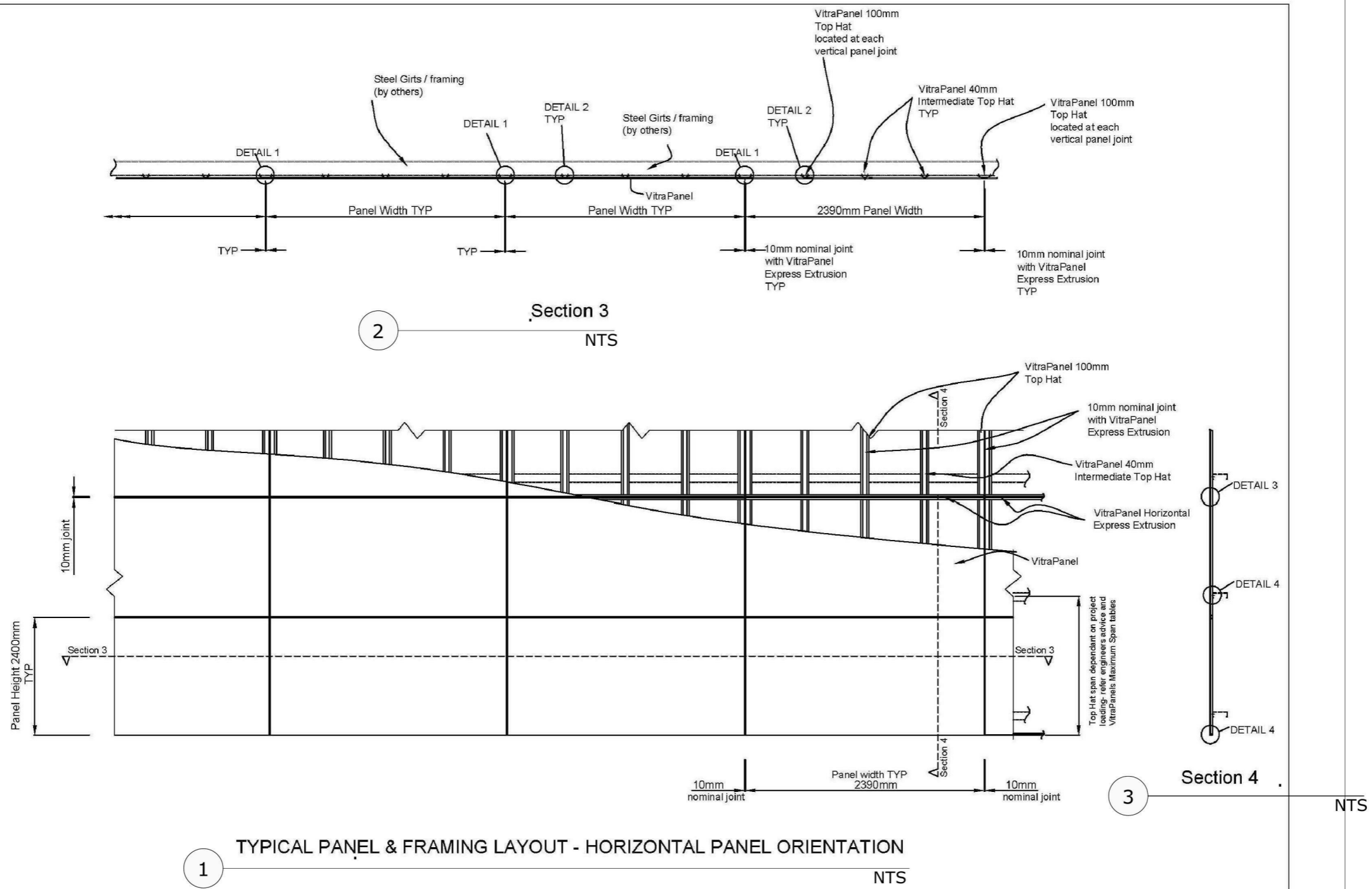

P 11.01.19 Da Submission		RMC
REV.	DATE	DESCRIPTION
PHASE		
<b>DA/CC SUBMISSION</b>		
CLIENT		
<b>Penrith City Council - Children Services</b>		
<b>601 High Street,</b>		
<b>PENRITH NSW 2750</b>		
ARCHITECT		
PENRITH CITY COUNCIL		
Design & Projects Department.		
601 High Street		
PENRITH NSW 2750 Australia		
Postal Address:		p: (02) 4732 7777
GPO Box 60		f: (02) 4732 7958
Penrith NSW 2751 Australia		w: www.penrith.city

PROJECT  
**Facade Cladding**  
**Tandara Childcare Centre**  
**217 Evans Street, South Penrith NSW 2750**

TITLE  
**DETAILS**  
**SHEET 4 OF 4**

SCALE: (A3)	DRAWN: RMC	PROJECT CODE: A1813
DATE: 12.01.2019		ASSET #:

SHEET NO.  
**A1803 - 214** REV [P]

INTERNAL APPROVALS	
ASSET:	RECREATION:

**VITRAGROUP**  
 Architectural Facade Systems

**VitraGroup**  
 13 Bromley street,  
 Emu PLains, NSW 2750  
 Australia

Ph +61 2 4735 4122  
 Fax +61 2 4735 6322  
 mail@vitragroup.com

SUBJECT  
**VitraPanel - Typical Arrangement - Horizontal Panel Orientation**

SCALE	DATE
<b>N.T.S</b>	<b>03/11/2014</b>
DWG No	REV