

PROPOSED COMMUNITY HALL REFURB  
 @ CNR PARKS & ALBERT AVENUE  
 WERRINGTON  
 FOR PENRITH CITY COUNCIL,  
 DEVELOPMENT APPLICATION

SHEET SCHEDULE	
SHEET	TITLE
1	SITE PLAN
2	GROUND & DEMOLITION PLAN
3	ELEVATIONS SECTIONS
4	HALL ACCESSIBLE WC DETAIL
5	HALL FEMALE WC DETAIL
6	OFFICE ACCESSIBLE WC DETAIL
7	OFFICE WC DETAIL
8	HALL KITCHEN DETAIL
9	WET AREA & CABINETS DETAILS
10	WINDOW & DOOR DETAILS
11	MISC DETAILS

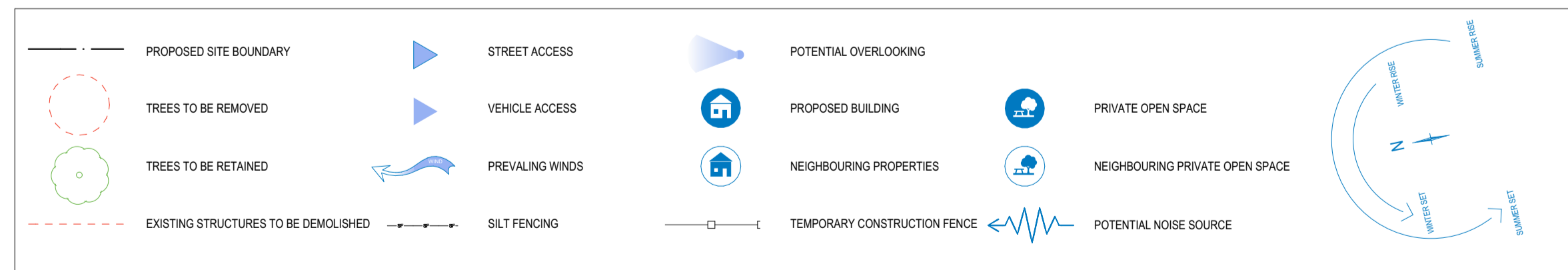
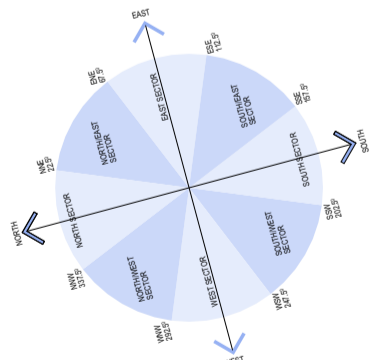
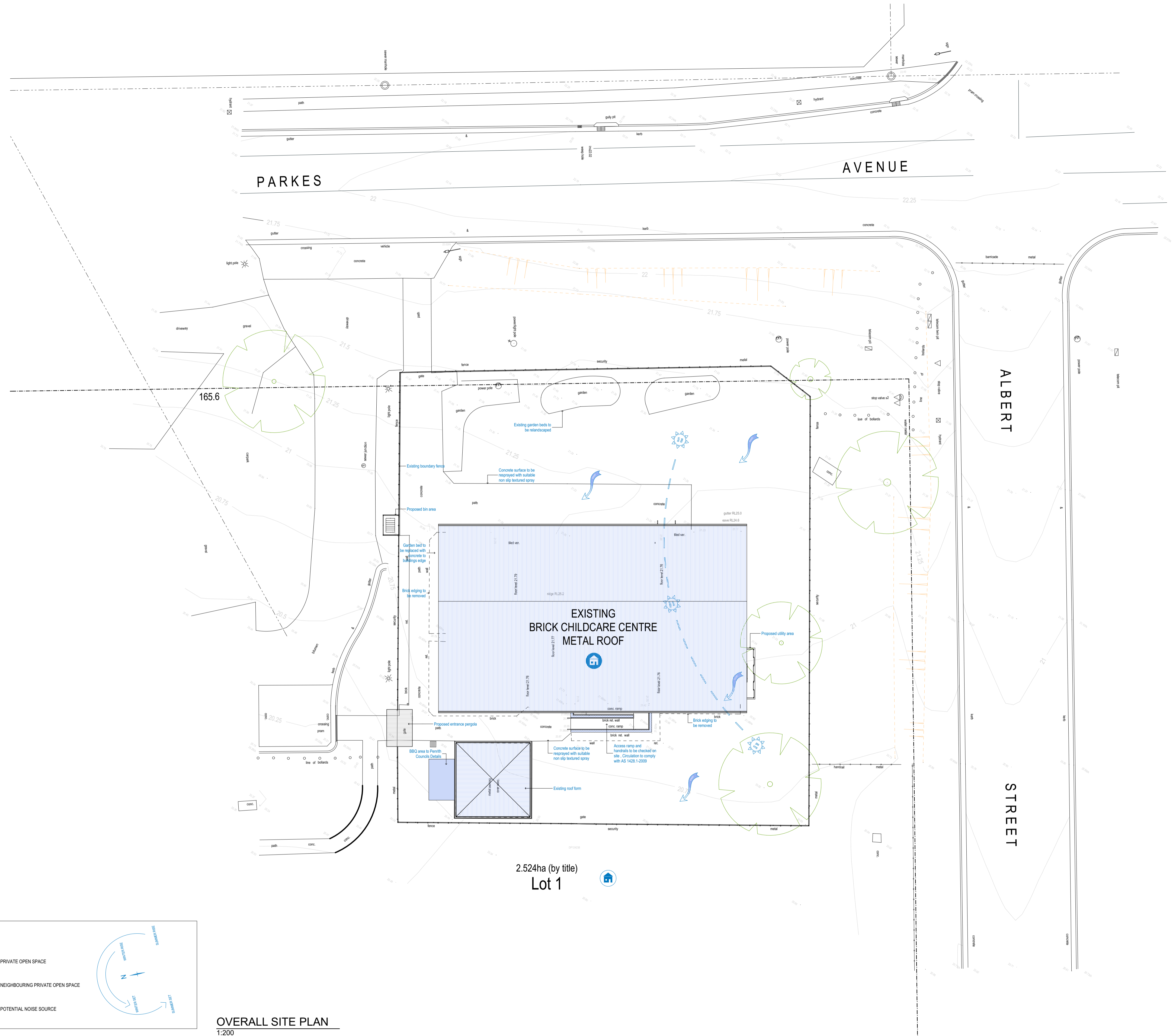

OVERALL SITE PLAN  
 1:200

issue k:	
issue j:	
issue i:	
issue h:	
issue g:	
issue f:	
issue e: Development Application	09/06/2020
issue d: RFI Amendments	28/04/2020
issue c: Client changes - for review	28/02/2020
issue b: Client changes - for review	03/02/2019
issue a: Initial Issue	01/07/2019



Greg Bretherton  
 Project Supervisor  
 E: greg.bretherton@penrith.city  
 T: +612 4732 7481  
 M: 0428 079 082  
 PO Box 60,  
 PENRITH NSW 2751  
 www.visitpenrith.com.au  
 www.penrithcity.nsw.gov.au

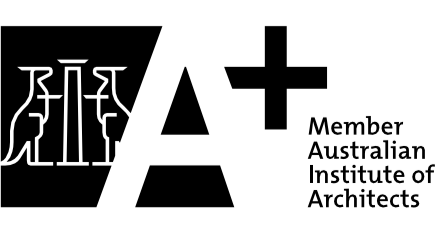

consultants:  
 Survey by: Vince Morgan Surveyors  
 Landscape by: Designcorp Architects  
 Stormwater by: NIA  
 SEE by: NIA  
 Acoustics by: NIA  
 Traffic Report by: NIA  
 BASIX by: NIA  
 Structural by: Capital Engineering

This document is COPYRIGHT and the property of DESIGNCORP ARCHITECTS PTY LTD. It is not to be retained, copied or used without the prior written permission of the author.  
 All dimensions must be checked on-site prior to the commencement of any works. Any discrepancies are to be brought to the attention of DESIGNCORP ARCHITECTS PTY LTD.

16 Dunlop Street  
 North Parramatta NSW 2151  
 ph: +61 2 9630 9911  
 fax: +61 2 9630 9922  
 m/c: 0431 111 777  
 admin@designcorp.com.au  
 www.designcorp.com.au  
 nominated architect - jae el-sabbagh 8707



project:	PROPOSED COMMUNITY HALL REFURB @ CNR PARKS & ALBERT AVENUE WERRINGTON
drawing:	SITE PLAN
client:	PENRITH CITY COUNCIL
drawn:	A.M.
scale:	as shown
ref:	2019-156
checked:	J.E.
date:	JUN20
Council:	PCC
revision:	1



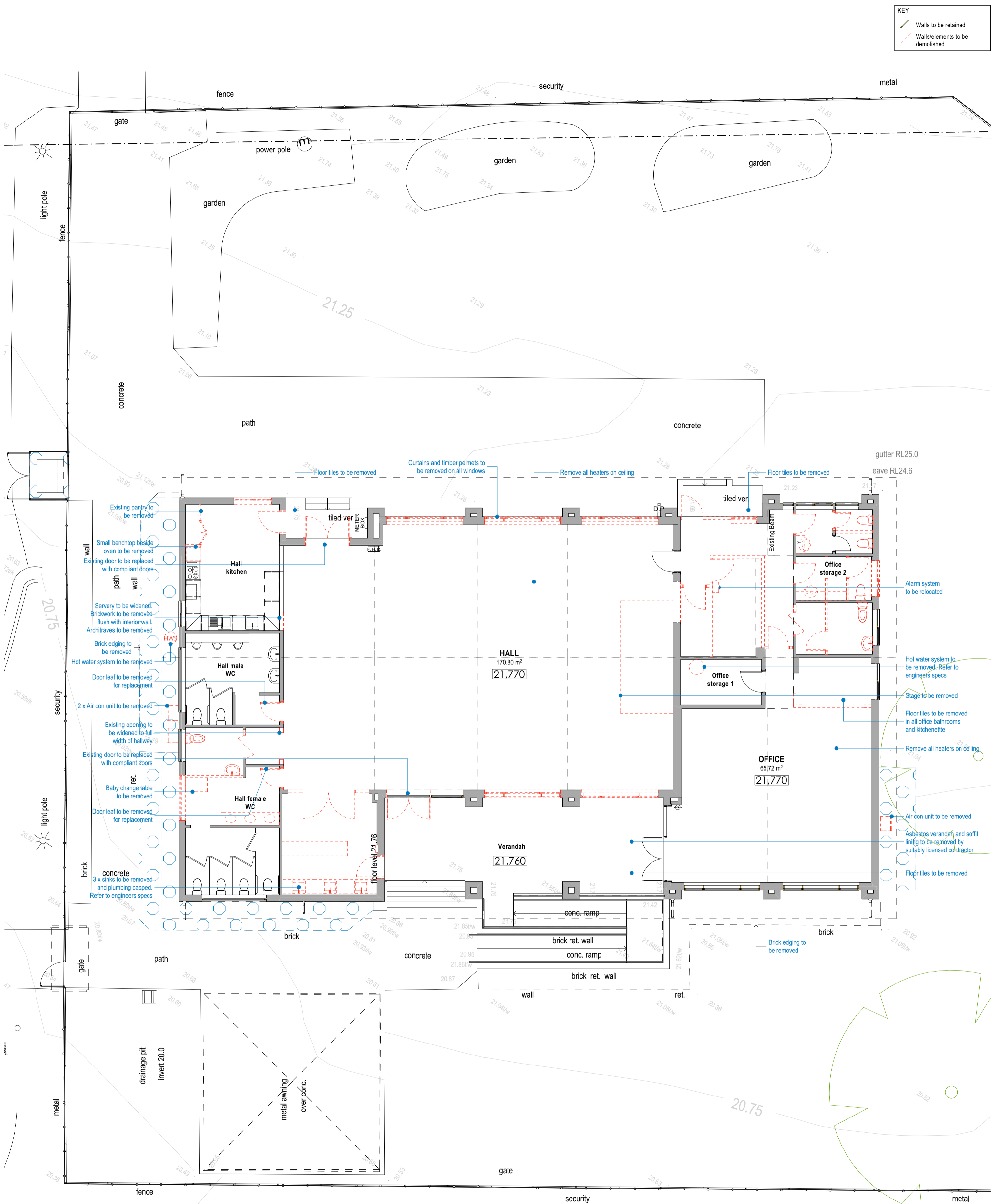

DEMOLITION PLAN  
1:100

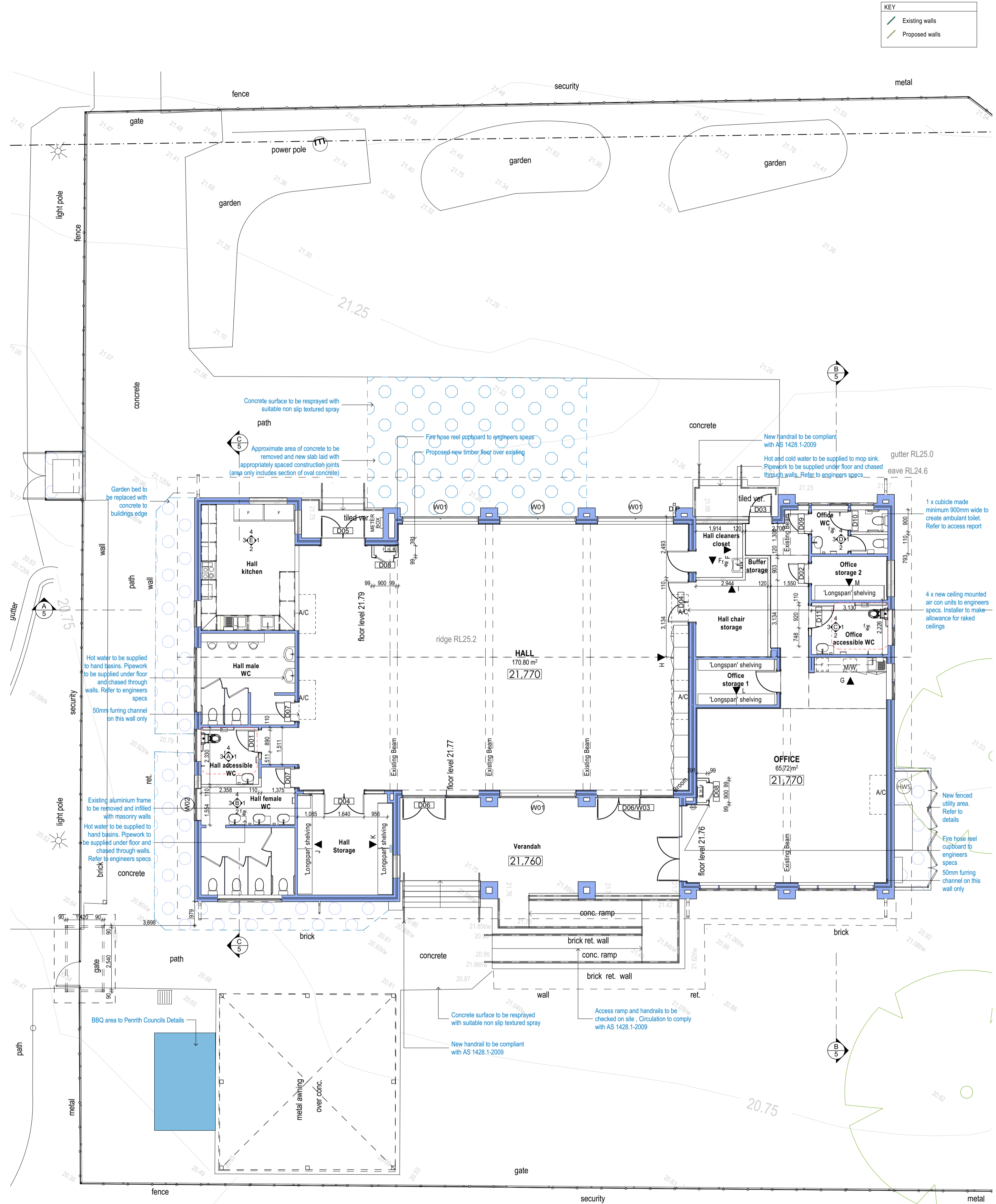

GROUND FLOOR GENERAL LAYOUT  
1:100

Issue k:	
Issue j:	
Issue i:	
Issue h:	
Issue g:	
Issue f:	
Issue e: Development Application	09/06/2020
Issue d: RFI Amendments	28/04/2020
Issue c: Client changes - for review	28/02/2020
Issue b: Client changes - for review	03/02/2019
Issue a: Initial Issue	01/07/2019



**Greg Bretherton**  
Project Supervisor  
E: greg.bretherton@penrith.nsw.gov.au  
T: +612 4732 7481  
M: 0428 079 082  
PO Box 60,  
PENRITH NSW 2751  
www.visitpenrith.com.au  
www.penrithcity.nsw.gov.au

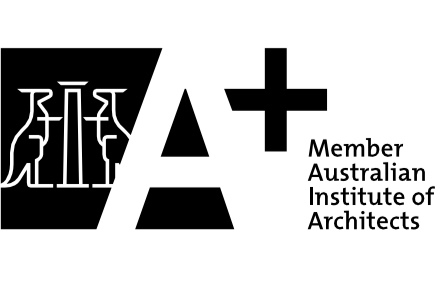

consultants:  
Survey by: Vince Morgan Surveyors  
Landscape by: Designcorp Architects  
Stormwater by: NIA  
SEE by: NA

Acoustics by: NIA  
Traffic Report by: NIA  
BASIX by: NIA  
Structurals by: Capital Engineering

This document is COPYRIGHT and the property of DESIGNCORP ARCHITECTS PTY LTD. It is not to be retained, copied or used without the prior written permission of the author.  
All dimensions must be checked on-site prior to the commencement of any works. Any discrepancies are to be brought to the attention of DESIGNCORP ARCHITECTS PTY LTD

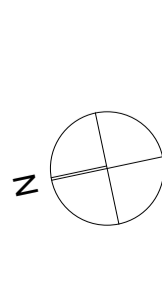

16 Dunlop Street  
North Parramatta NSW 2151  
ph: +61 2 9630 9911  
fax: +61 2 9630 9922  
mob: 0431 111 777  
admin@designcorp.com.au  
www.designcorp.com.au  
nominated architect - joe el-sabbagh 8707



project: PROPOSED COMMUNITY HALL REFURB @ CNR PARKS & ALBERT AVENUE WERRINGTON  
drawing: GROUND & DEMOLITION PLAN  
client: PENRITH CITY COUNCIL  
drawn: A.M. scale: as shown ref: 2019-156  
checked: J.E. date: JUN20 Council: PCC  
revision: E



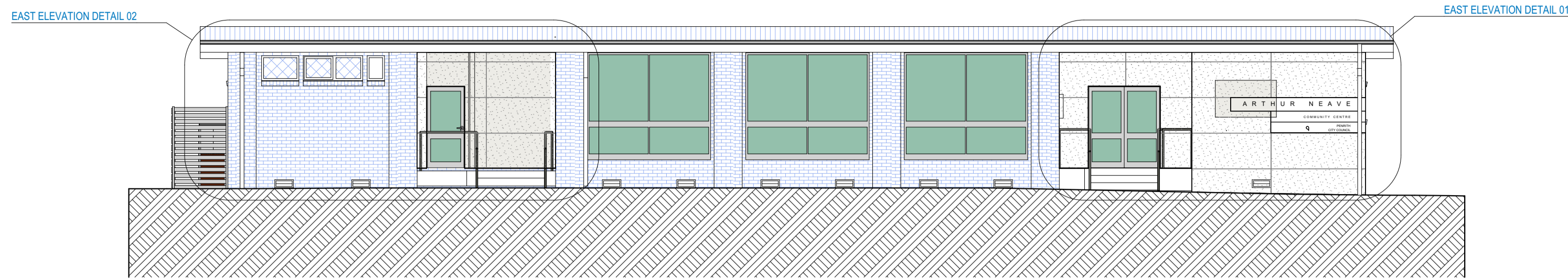

EAST ELEVATION  
1:100

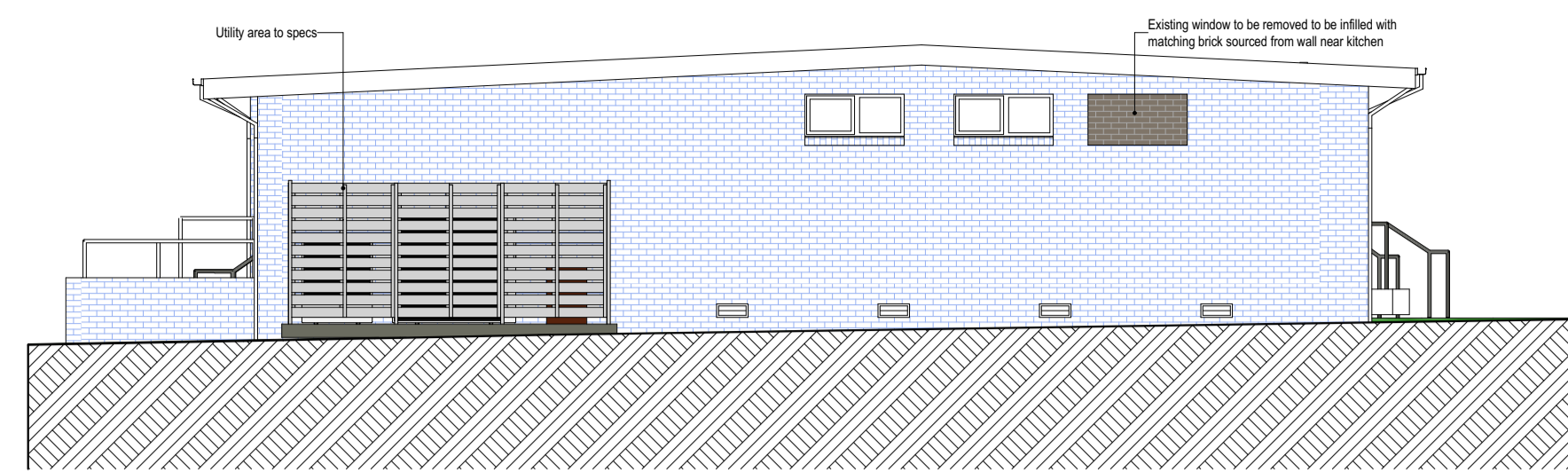

SOUTH ELEVATION  
1:100

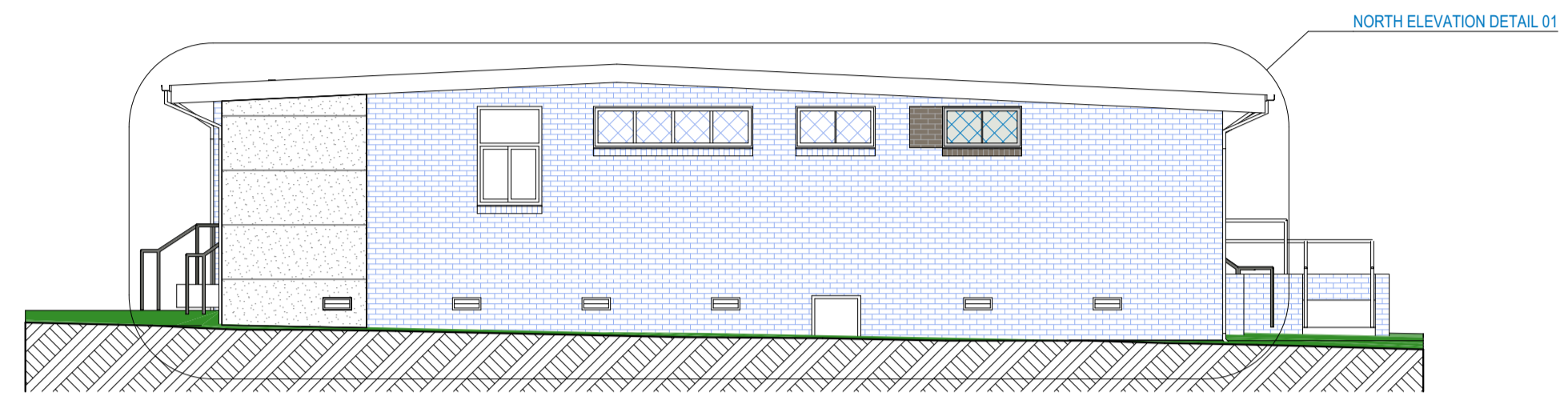

NORTH ELEVATION  
1:100

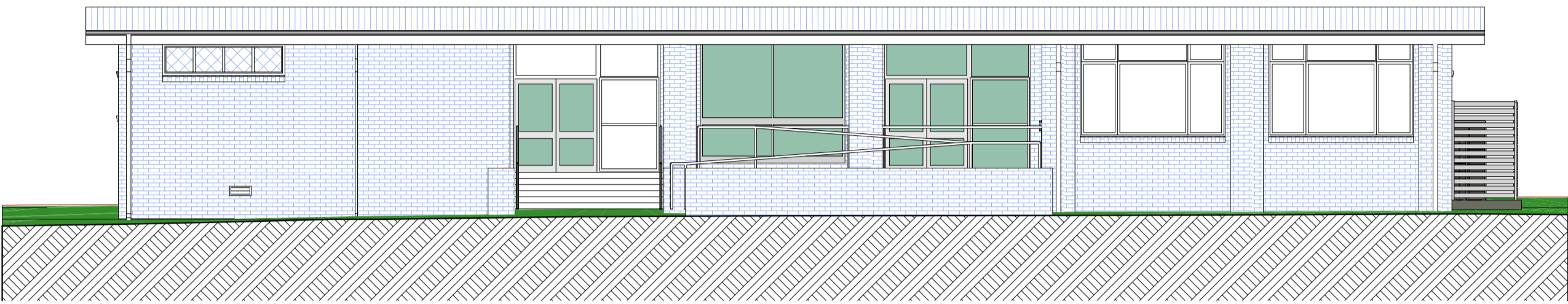

WEST ELEVATION  
1:100

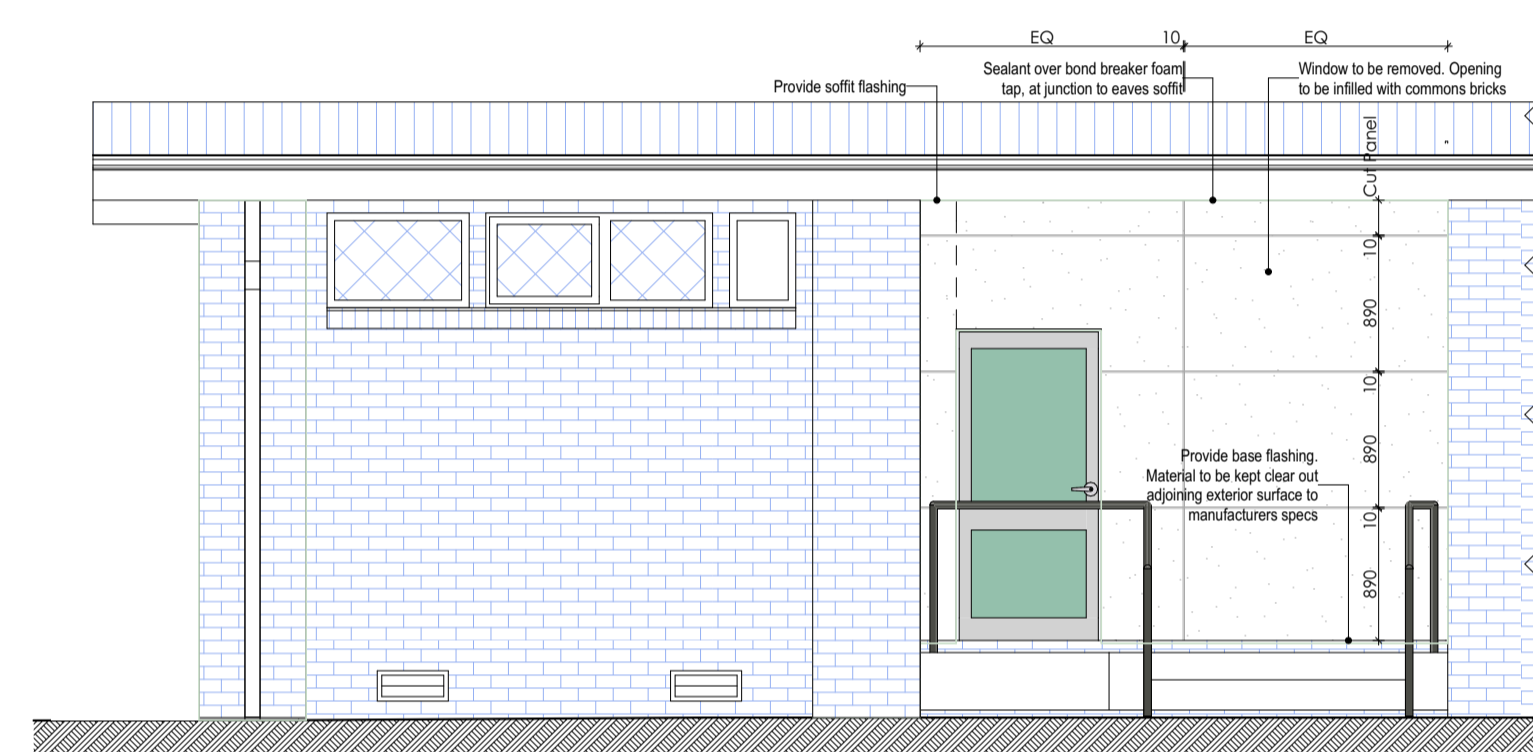

EAST ELEVATION DETAIL 02  
1:50

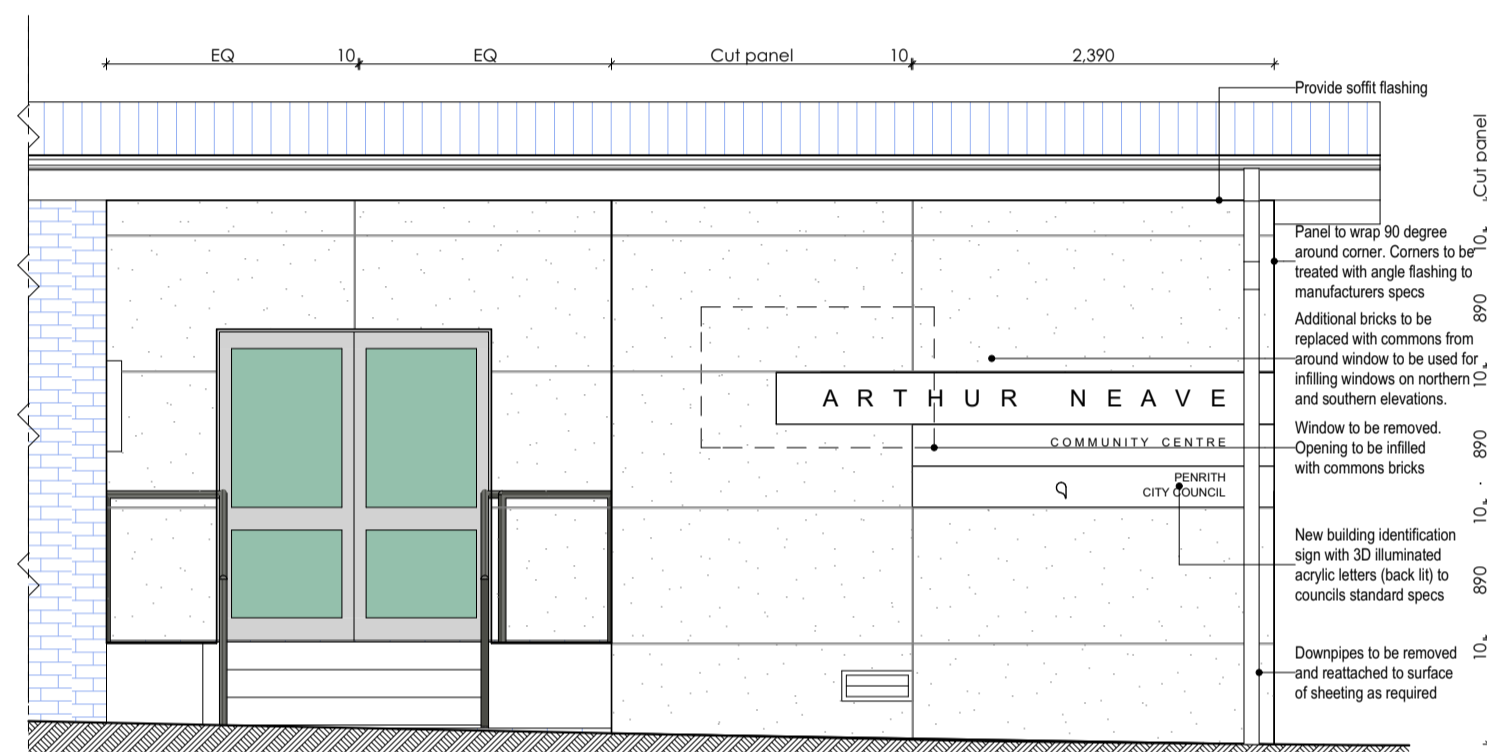

EAST ELEVATION DETAIL 01  
1:50

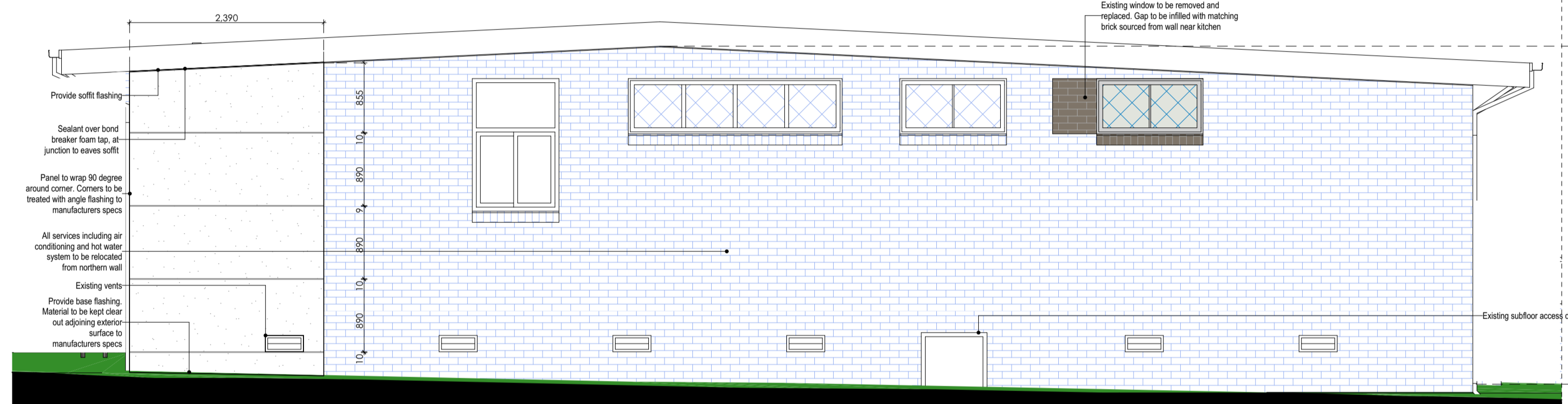

NORTH ELEVATION DETAIL 01  
1:50

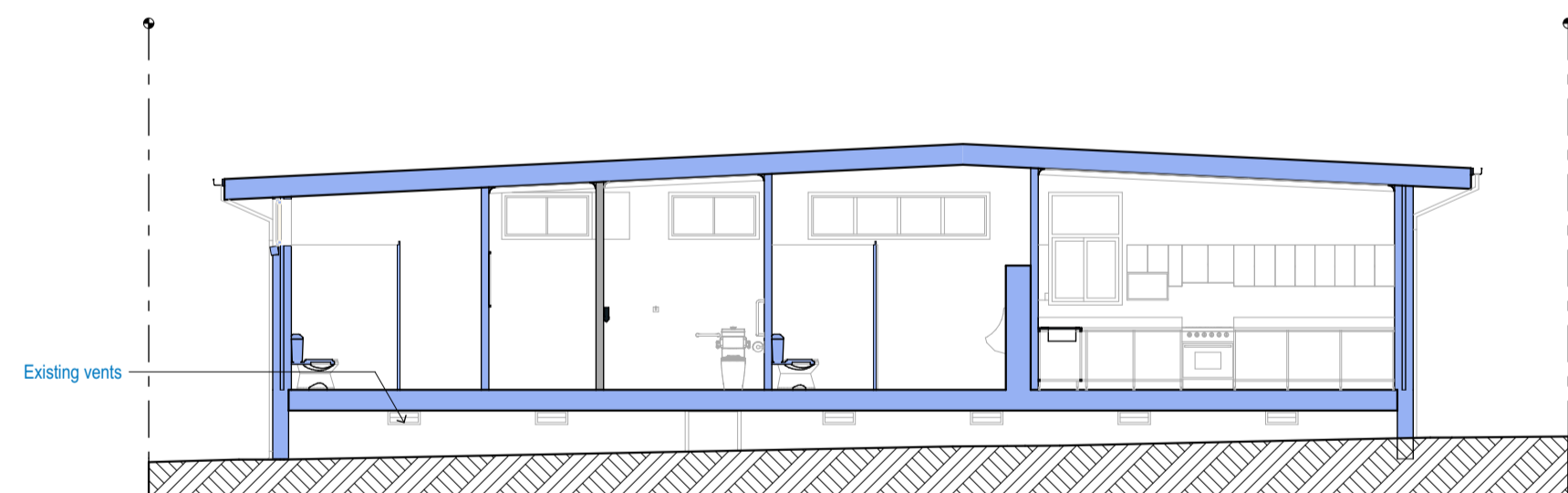

SECTION C  
1:100

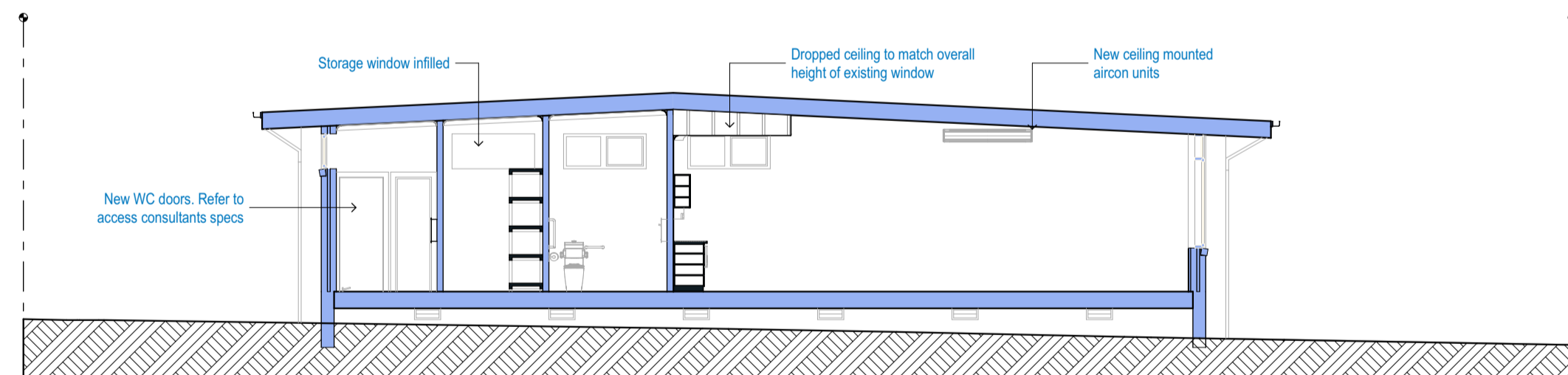

SECTION B  
1:100

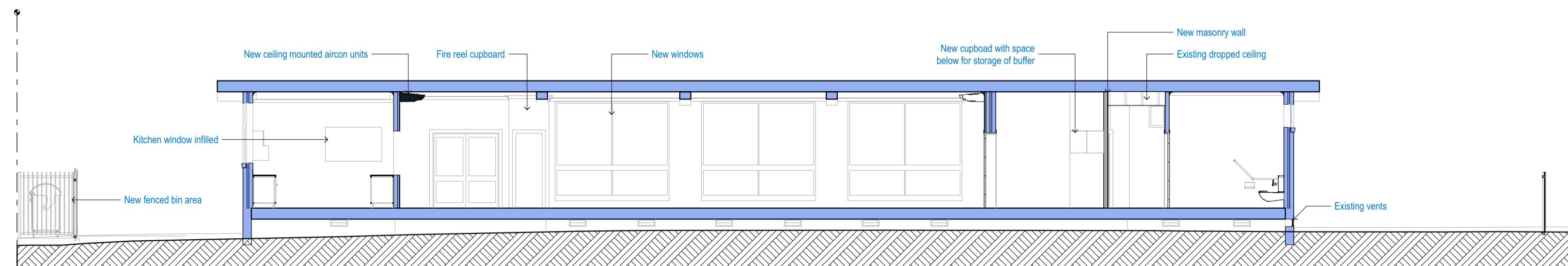

SECTION A  
1:100

issue k:	
issue j:	
issue i:	
issue h:	
issue g:	
issue f:	
issue e: Development Application	09/06/2020
issue d: RFI Amendments	28/04/2020
issue c: Client changes - for review	28/02/2020
issue b: Client changes - for review	03/02/2019
issue a: Initial Issue	01/07/2019



**Greg Bretherton**  
Project Supervisor  
E: greg.bretherton@penrith.nsw.gov.au  
T: +612 4732 7481  
M: 0428 079 082  
PO Box 60,  
PENRITH NSW 2751  
www.visitpenrith.com.au  
www.penrithcity.nsw.gov.au



consultants:  
Survey by: Vince Morgan Surveyors  
Landscape by: Designcorp Architects  
Stormwater by: NIA  
SEE by: NA

Acoustics by: NIA  
Traffic Report by: NIA  
BASIX by: NIA  
Structurals by: Capital Engineering

This document is COPYRIGHT and the property of DESIGNCORP ARCHITECTS PTY LTD. It is not to be retained, copied or used without the prior written permission of the author.

All dimensions must be checked on-site prior to the commencement of any works. Any discrepancies are to be brought to the attention of DESIGNCORP ARCHITECTS PTY LTD

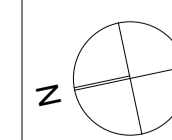

16 Dunlop Street  
North Parramatta NSW 2151  
ph: +61 2 9630 9911  
fax: +61 2 9630 9922  
mobi: 0431 111 777  
admin@designcorp.com.au  
www.designcorp.com.au  
nominated architect - joe el-sabbagh 8707



project:	PROPOSED COMMUNITY HALL REFURB @ CNR PARKS & ALBERT AVENUE WERRINGTON		
drawing:	ELEVATIONS SECTIONS		
client:	PENRITH CITY COUNCIL		
drawn:	A.M.	scale: as shown	ref: 2019-156
checked:	J.E.	date: JUN20	Council: PCC
revision:	E	3	

KEY	
BCT	Baby change table
CH	Clothes hook
C01	Painted cornice
CT1	Ceramic wall tiles generally
CT2	Ceramic wall tiles generally
CT3	Ceramic wall tiles to patch
CT4	Ceramic wall tiles to patch
CT5	Ceramic splashback wall tiles
CT6	Ceramic splashback wall tiles
CT7	Ceramic splashback wall tiles
C1	Painted plasterboard ceiling
D1	Painted timber doors
E1	Epoxy covered skirting
F1	Tile cleaning
F2	Vinyl flooring
F3	Epoxy flooring
F4	Vinyl flooring beneath pantry
F5	Retained ceramic floors
F6	Carpet tiles
F7	Accessible grab rails
GR1	Ambulant grab rails
GR2	Ambulant grab rails
HB-LH	Left hand side hand basin
HB-RH	Right hand side hand basin
HD	Hand dryer
M1	600x800 Mirror
M2	450x1000 Mirror
MIC	Microwave
MS	Mop sink
MST	Mop sink tap
MT1	Mixer tap
MT2	Accessible mixer tap
P1	Paint on plasterboard
S1	Kitchenette sink
SD	Soap dispenser
T1	Kitchen mixer tap
TRH	Toilet roll holder
TS1	Non ambulant toilet suite
TS2	Accessible toilet suite
TS3	Ambulant toilet suite
V1	Vinyl skirting
V2	Vinyl skirting
ZIP	ZIP waterheater

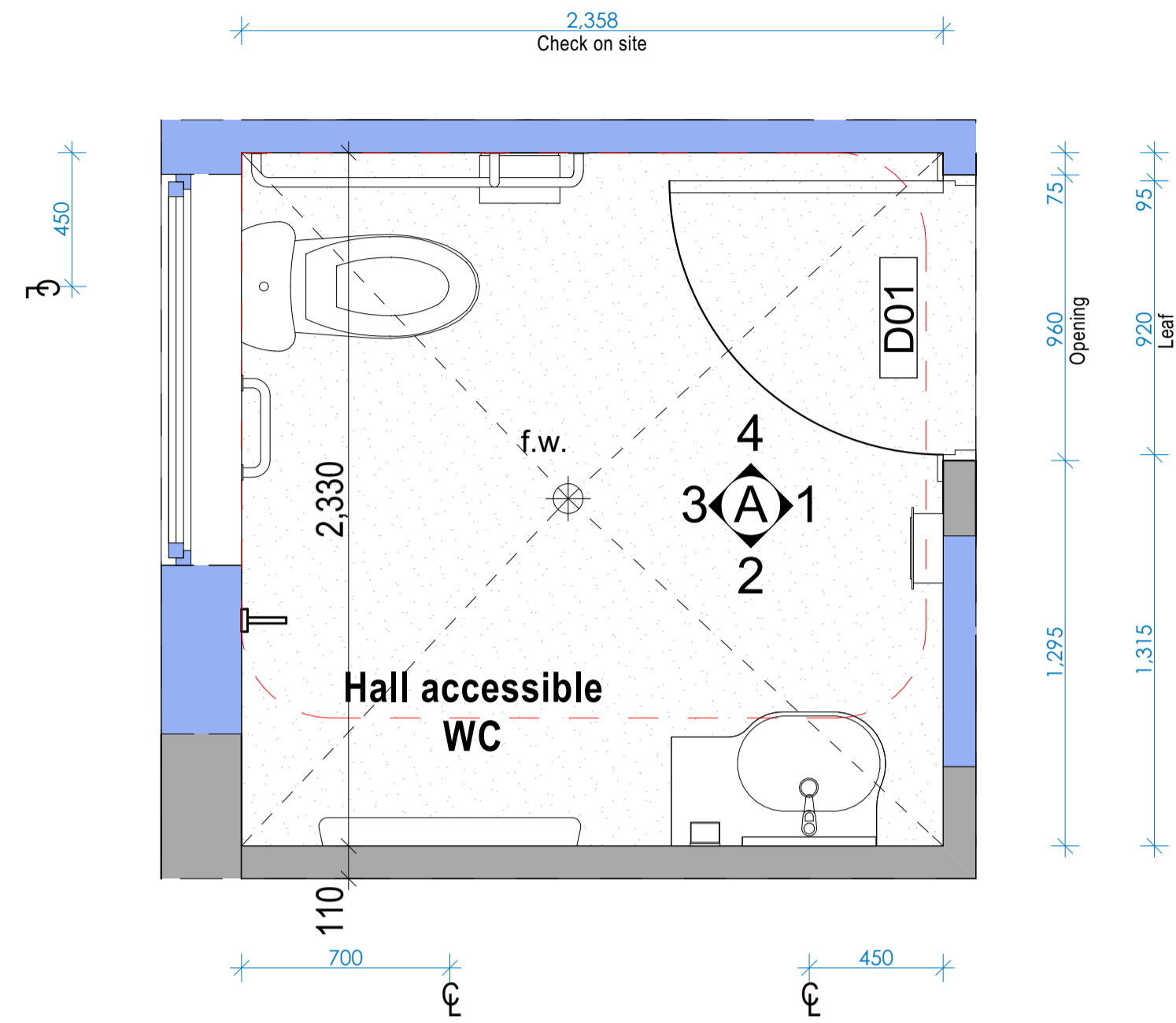

HALL ACCESSIBLE WC  
1:20

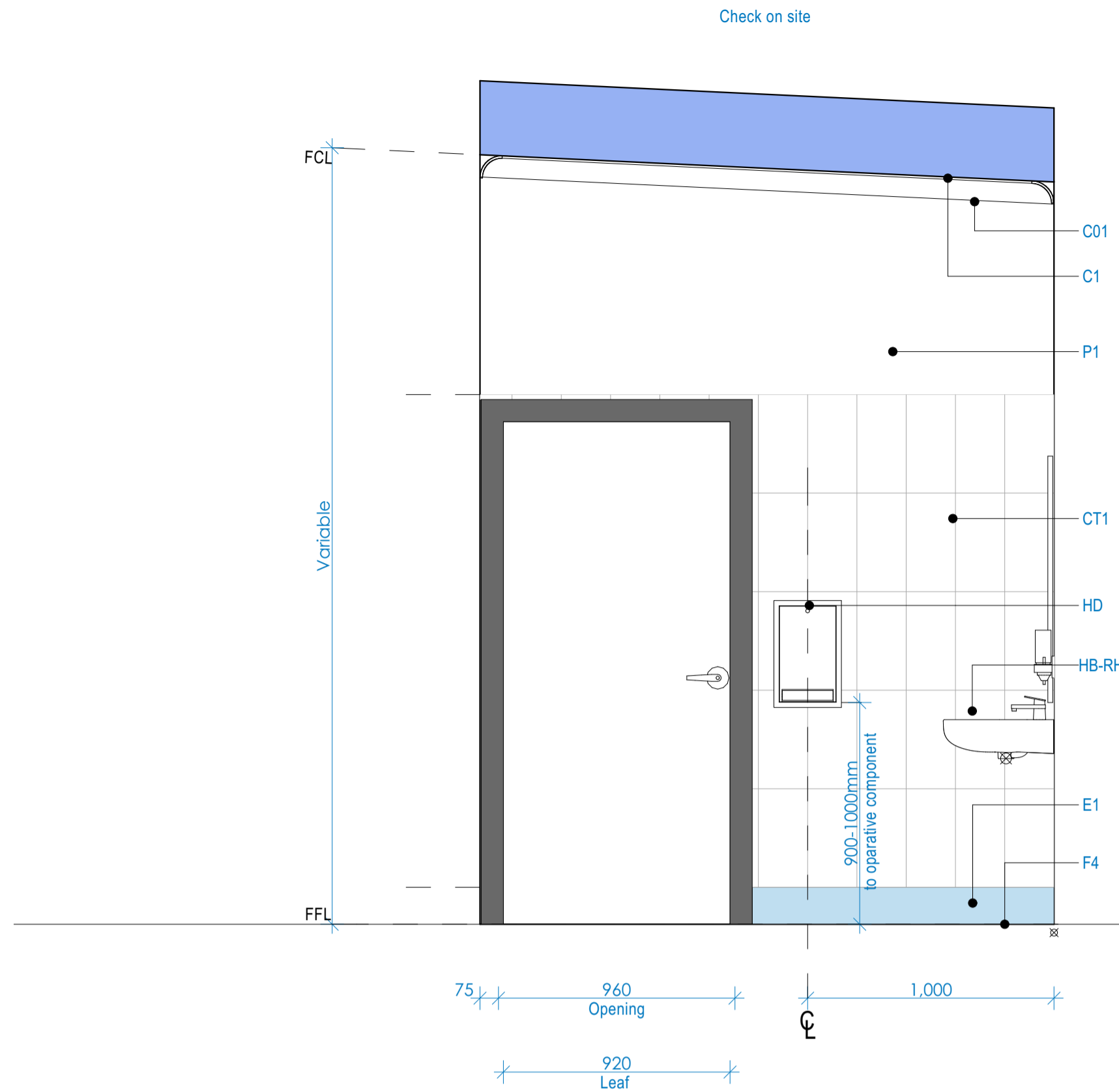

1 HALL ACCESSIBLE WC  
1:20

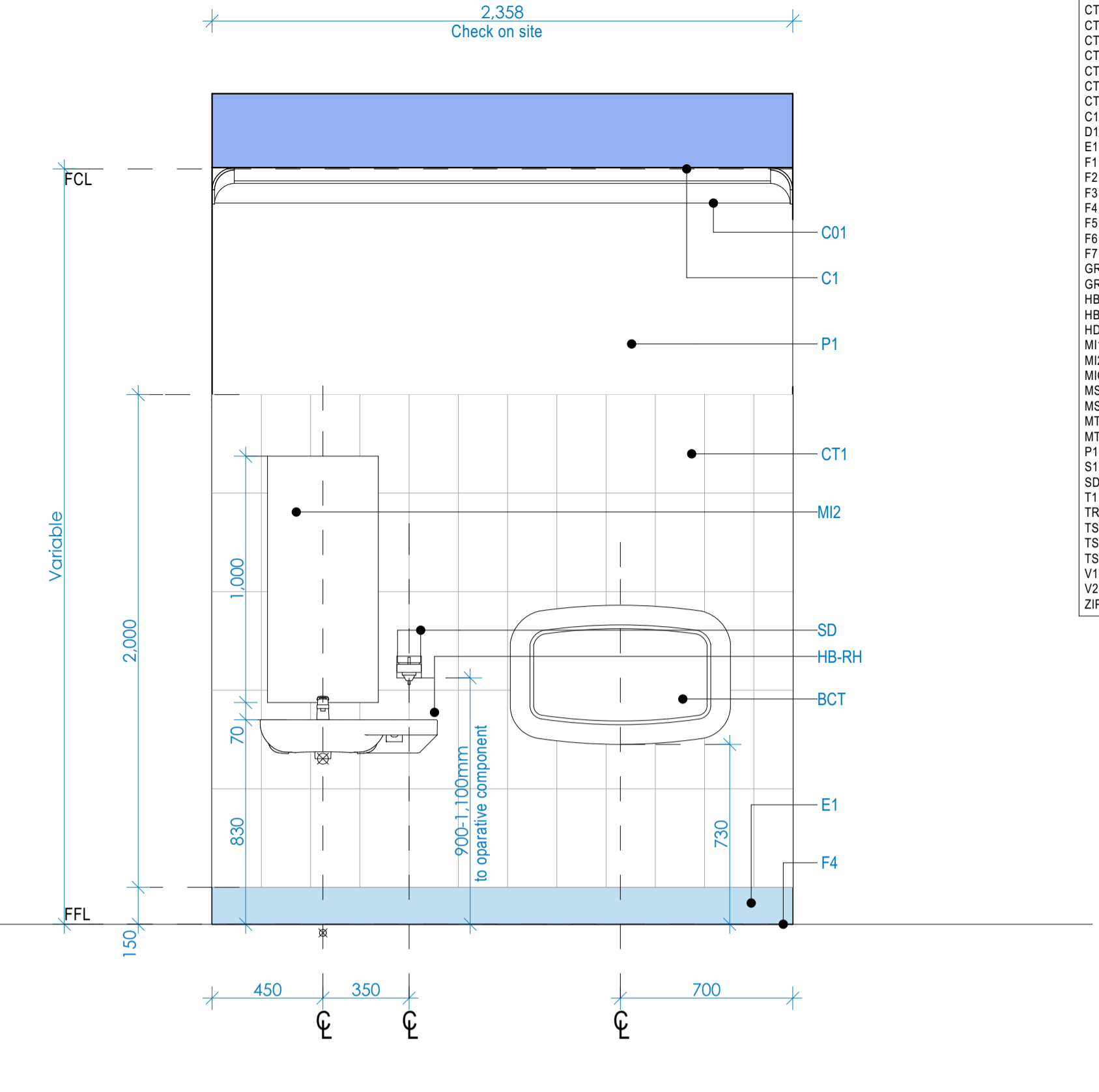

2 HALL ACCESSIBLE WC  
1:20

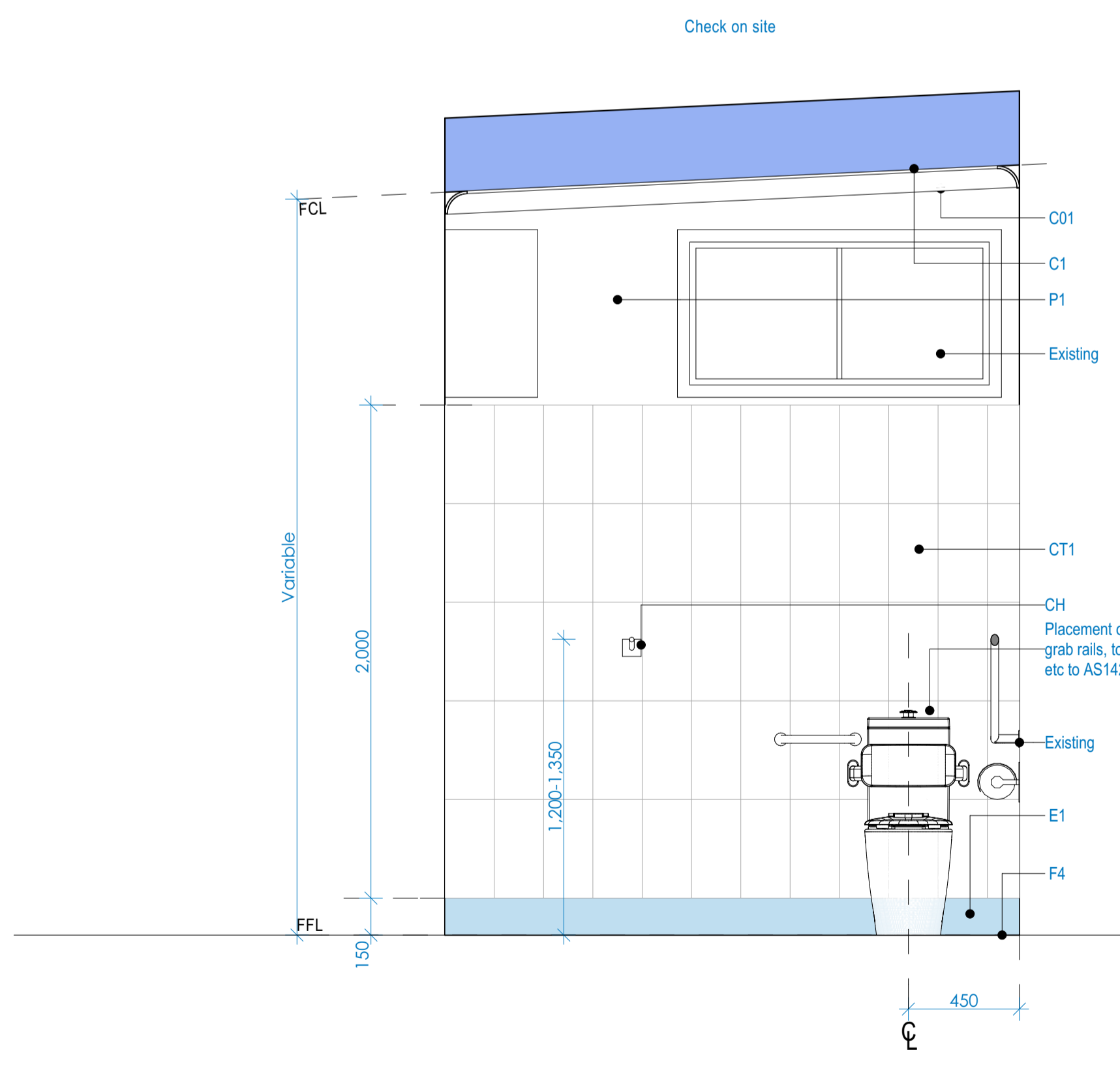

3 HALL ACCESSIBLE WC  
1:20

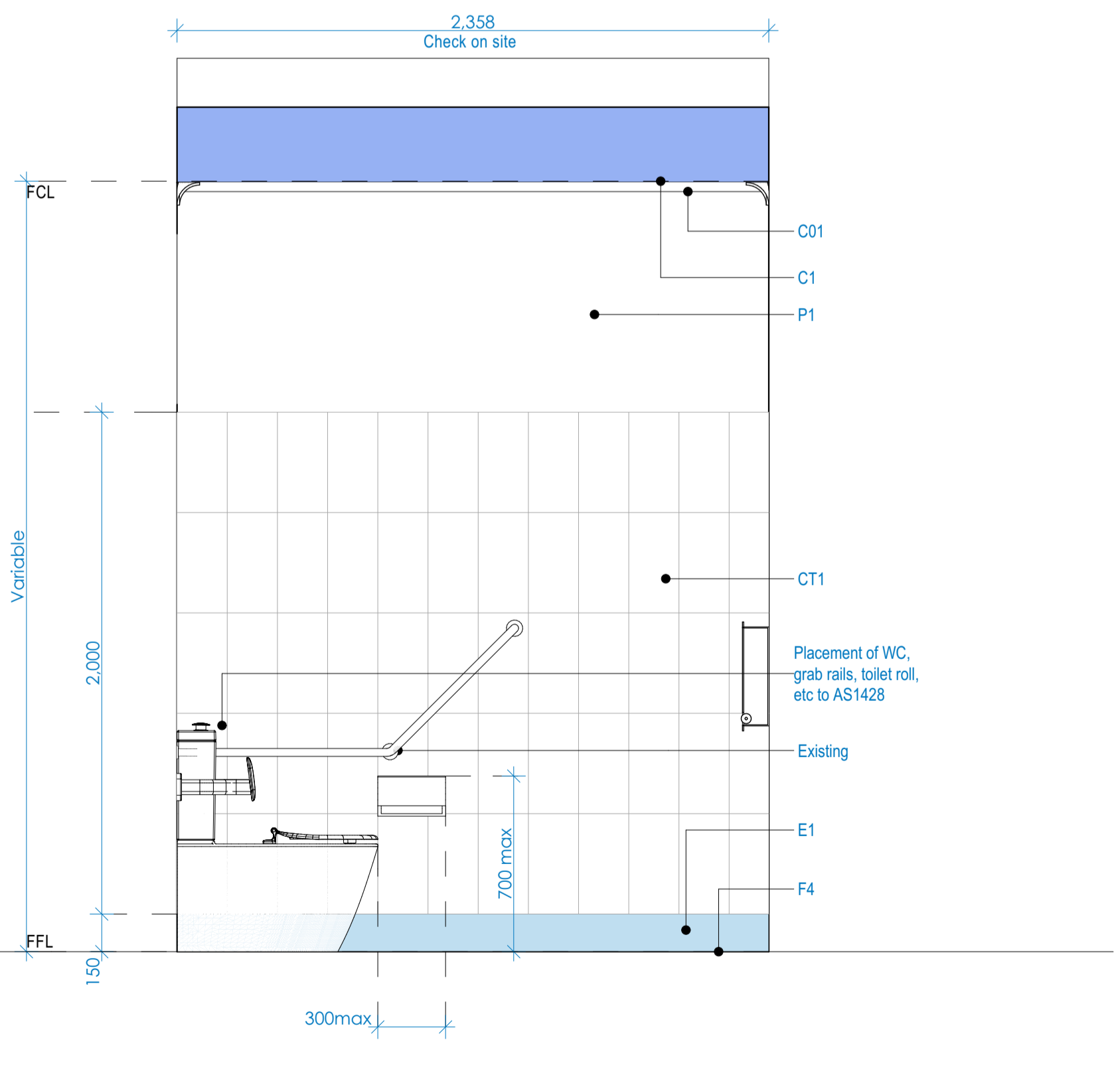

4 HALL ACCESSIBLE WC  
1:20

Issue	Date	Description
Issue a:		Initial Issue
Issue b:		Client changes - for review
Issue c:		Client changes - for review
Issue d:		Client changes - for review
Issue e:		Development Application
Issue f:		Development Application
Issue g:		Development Application
Issue h:		Development Application
Issue i:		Development Application
Issue j:		Development Application
Issue k:		Development Application
Issue l:		Development Application
Issue m:		Development Application
Issue n:		Development Application
Issue o:		Development Application
Issue p:		Development Application
Issue q:		Development Application
Issue r:		Development Application
Issue s:		Development Application
Issue t:		Development Application
Issue u:		Development Application
Issue v:		Development Application
Issue w:		Development Application
Issue x:		Development Application
Issue y:		Development Application
Issue z:		Development Application



**Greg Bretherton**  
Project Supervisor  
E: greg.bretherton@penrith.city  
T: +612 4732 7481  
M: 0428 079 082  
PO Box 60,  
PENRITH NSW 2751  
www.visitpenrith.com.au  
www.penrithcity.nsw.gov.au



consultants:  
Survey by: Vince Morgan Surveyors  
Landscape by: Designcorp Architects  
Stormwater by: NIA  
SEE by: NA

Acoustics by: NIA  
Traffic Report by: NIA  
BASIX by: NIA  
Structurals by: Capital Engineering

This document is COPYRIGHT and the property of DESIGNCORP ARCHITECTS PTY LTD. It is not to be retained, copied or used without the prior written permission of the author.  
All dimensions must be checked on-site prior to the commencement of any works. Any discrepancies are to be brought to the attention of DESIGNCORP ARCHITECTS PTY LTD

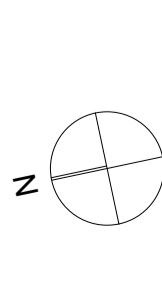

16 Dunlop Street  
North Parramatta NSW 2151  
ph: +61 2 9630 9911  
fax: +61 2 9630 9922  
mobi: 0431 111 777  
admin@designcorp.com.au  
www.designcorp.com.au  
nominated architect - jae el-sabbagh 8707



project:	PROPOSED COMMUNITY HALL REFURB @ CNR PARKS & ALBERT AVENUE WERRINGTON
drawing:	HALL ACCESSIBLE WC DETAIL
client:	PENRITH CITY COUNCIL
drawn:	A.M.
checked:	J.E.
scale:	as shown
date:	JUN20
ref:	2019-156
Council:	PCC
revision:	E



KEY	
BCT	Baby change table
CH	Clothes hook
CO1	Painted cornice
CT1	Ceramic wall tiles generally
CT2	Ceramic wall tiles generally
CT3	Ceramic wall tiles to patch
CT4	Ceramic splashback wall tiles
CT5	Ceramic splashback wall tiles
CT6	Ceramic splashback wall tiles
CT7	Ceramic splashback wall tiles
C1	Painted plasterboard ceiling
D1	Painted timber doors
E1	Epoxy covered skirting
F1	Timber floor
F2	Tile cleaning
F3	Vinyl flooring
F4	Epoxy flooring
F5	Vinyl flooring beneath pantry
F6	Retained ceramic floors
F7	Carpet tiles
GR1	Accessible grab rails
GR2	Ambulant grab rails
HB-LH	Left hand side hand basin
HB-RH	Right hand side hand basin
HD	Hand dryer
M1	600x800 Mirror
M2	450x1000 Mirror
MIC	Microwave
MS	Mop sink
MST	Mop sink tap
MT1	Mixer tap
MT2	Accessible mixer tap
P1	Paint on plasterboard
S1	Kitchenette sink
SD	Soap dispenser
T1	Kitchen mixer tap
TRH	Toilet roll holder
TS1	Non ambulant toilet suite
TS2	Accessible toilet suite
TS3	Ambulant toilet suite
V1	Vinyl skirting
V2	Vinyl skirting
ZIP	ZIP waterheater

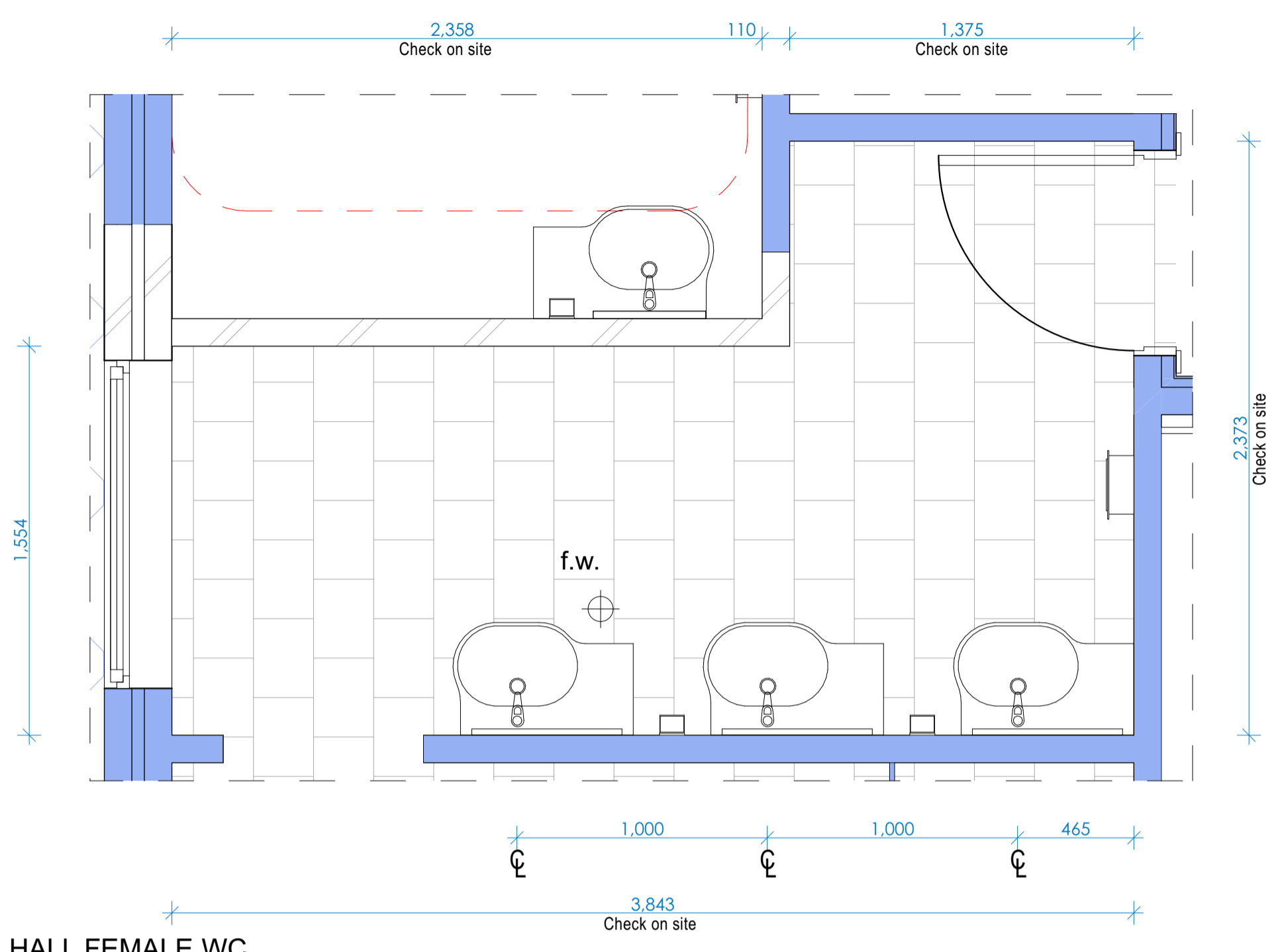

HALL FEMALE WC  
1:20

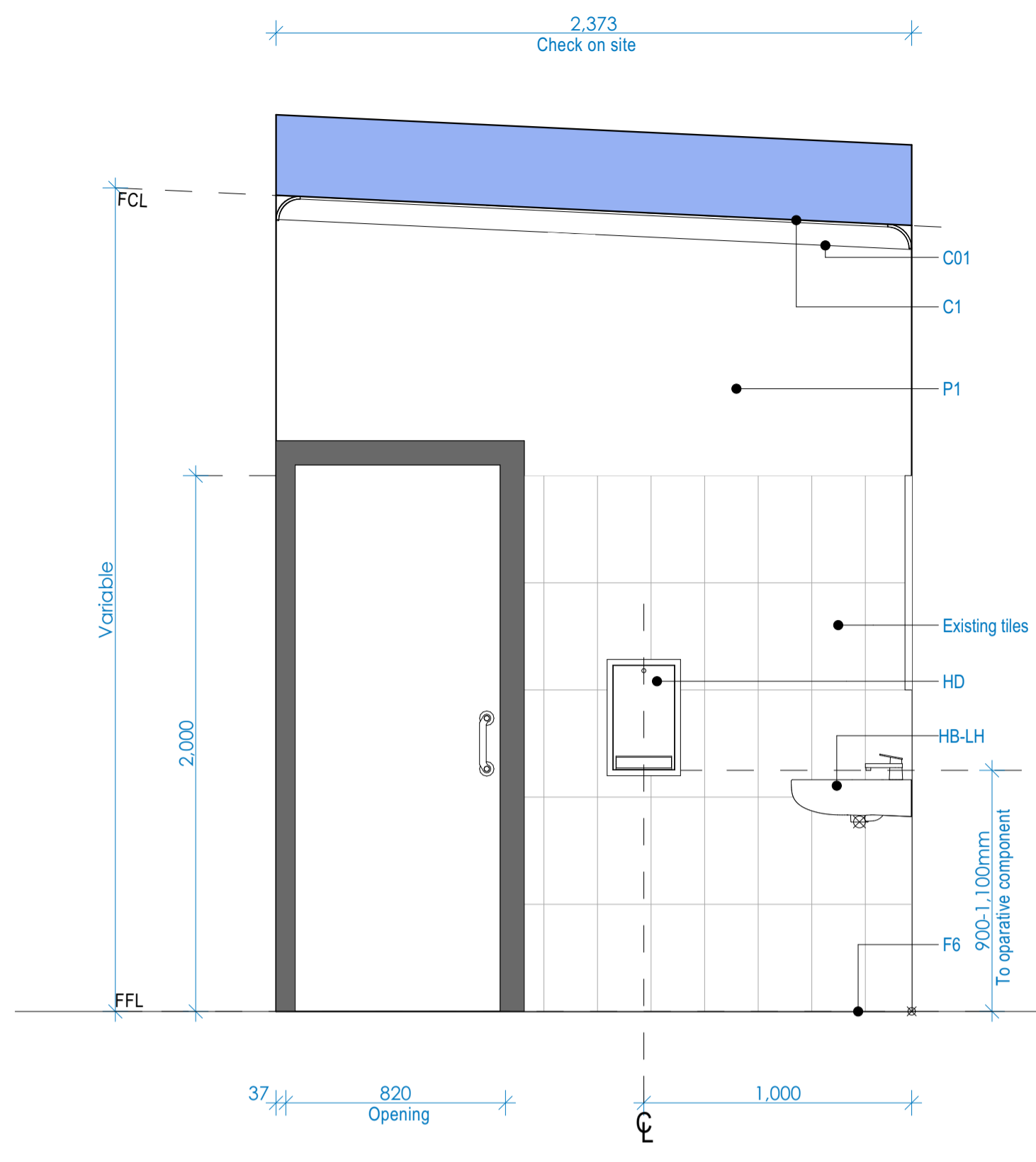

1 HALL FEMALE WC  
1:20

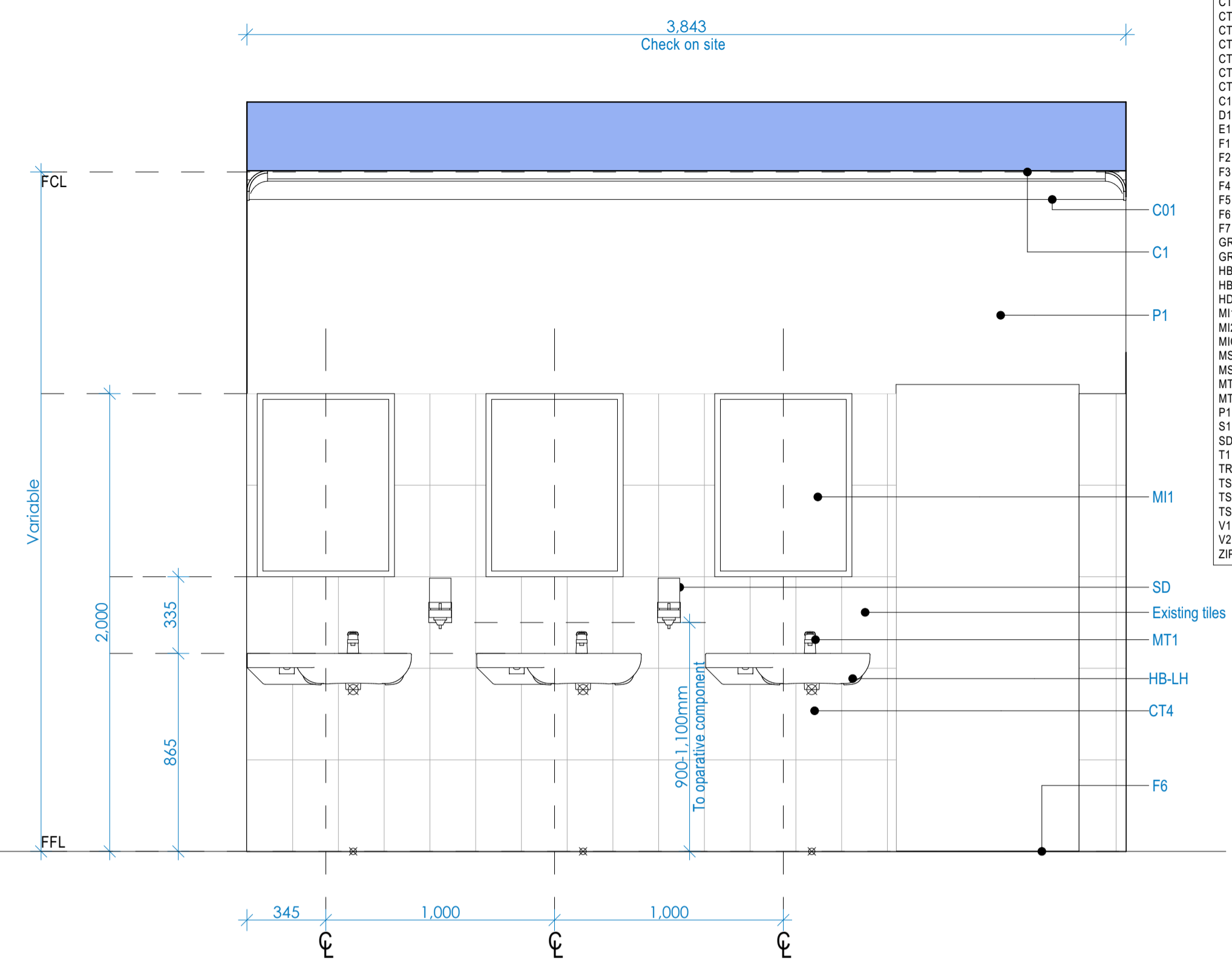

2 HALL FEMALE WC  
1:20

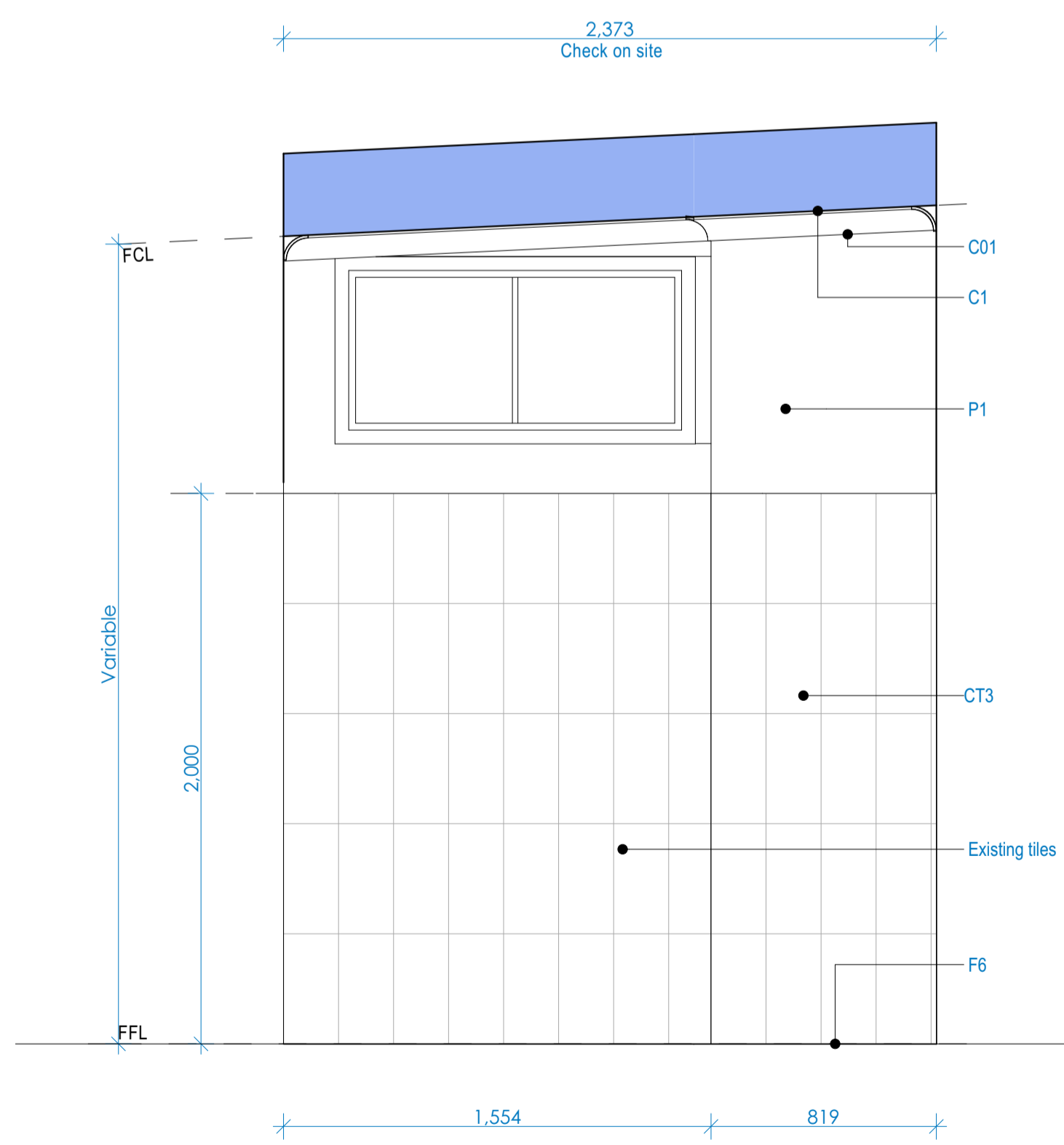

3 HALL FEMALE WC  
1:20

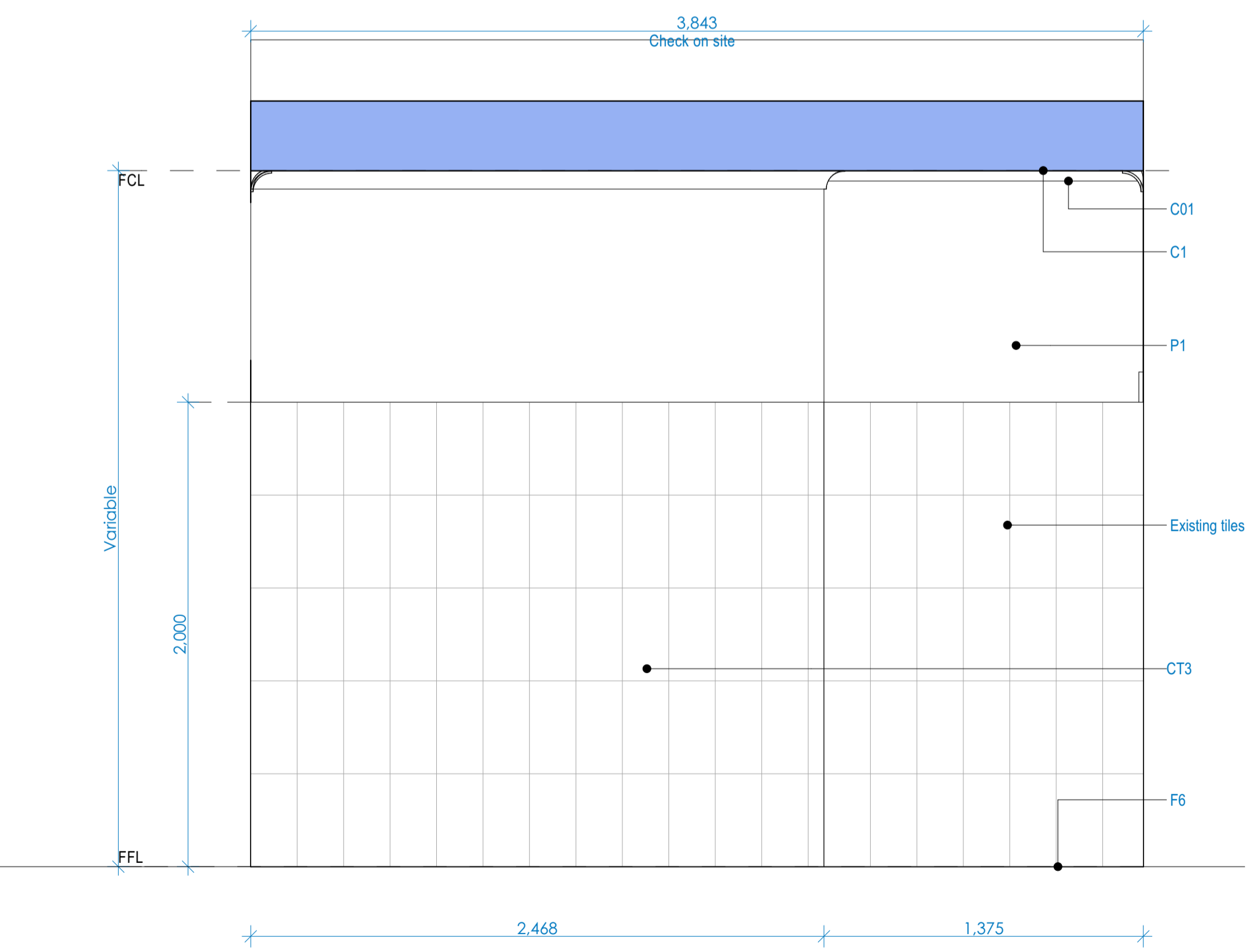

4 HALL FEMALE WC  
1:20

Issue	Date
Issue a: Initial Issue	01/07/2019
Issue b: Client changes - for review	03/02/2019
Issue c: Client changes - for review	28/02/2020
Issue d: RFI Amendments	28/04/2020
Issue e: Development Application	09/06/2020
Issue f:	
Issue g:	
Issue h:	
Issue i:	
Issue j:	
Issue k:	



**Greg Bretherton**  
Project Supervisor  
E: greg.bretherton@penrith.city  
T: +612 4732 7481  
M: 0428 079 082  
PO Box 60,  
PENRITH NSW 2751  
www.visitpenrith.com.au  
www.penrithcity.nsw.gov.au

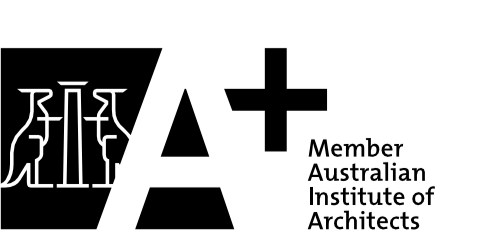

consultants:  
Survey by: Vince Morgan Surveyors  
Landscape by: Designcorp Architects  
Stormwater by: N/A  
SEE by: NA  
Acoustics by: N/A  
Traffic Report by: N/A  
BASIX by: N/A  
Structurals by: Capital Engineering

This document is COPYRIGHT and the property of DESIGNCORP ARCHITECTS PTY LTD. It is not to be retained, copied or used without the prior written permission of the author.  
All dimensions must be checked on-site prior to the commencement of any works. Any discrepancies are to be brought to the attention of DESIGNCORP ARCHITECTS PTY LTD.

16 Dunlop Street  
North Parramatta NSW 2151  
ph: +61 2 9630 9911  
fax: +61 2 9630 9922  
mobi: 0431 111 777  
admin@designcorp.com.au  
www.designcorp.com.au  
nominated architect - joe el-sabbagh 8707



project:	PROPOSED COMMUNITY HALL REFURB @ CNR PARKS & ALBERT AVENUE WERRINGTON
drawing:	HALL FEMALE WC DETAIL
client:	PENRITH CITY COUNCIL
drawn:	A.M.
scale:	as shown
ref:	2019-156
checked:	J.E.
date:	JUN20
Council:	PCC
revision:	E

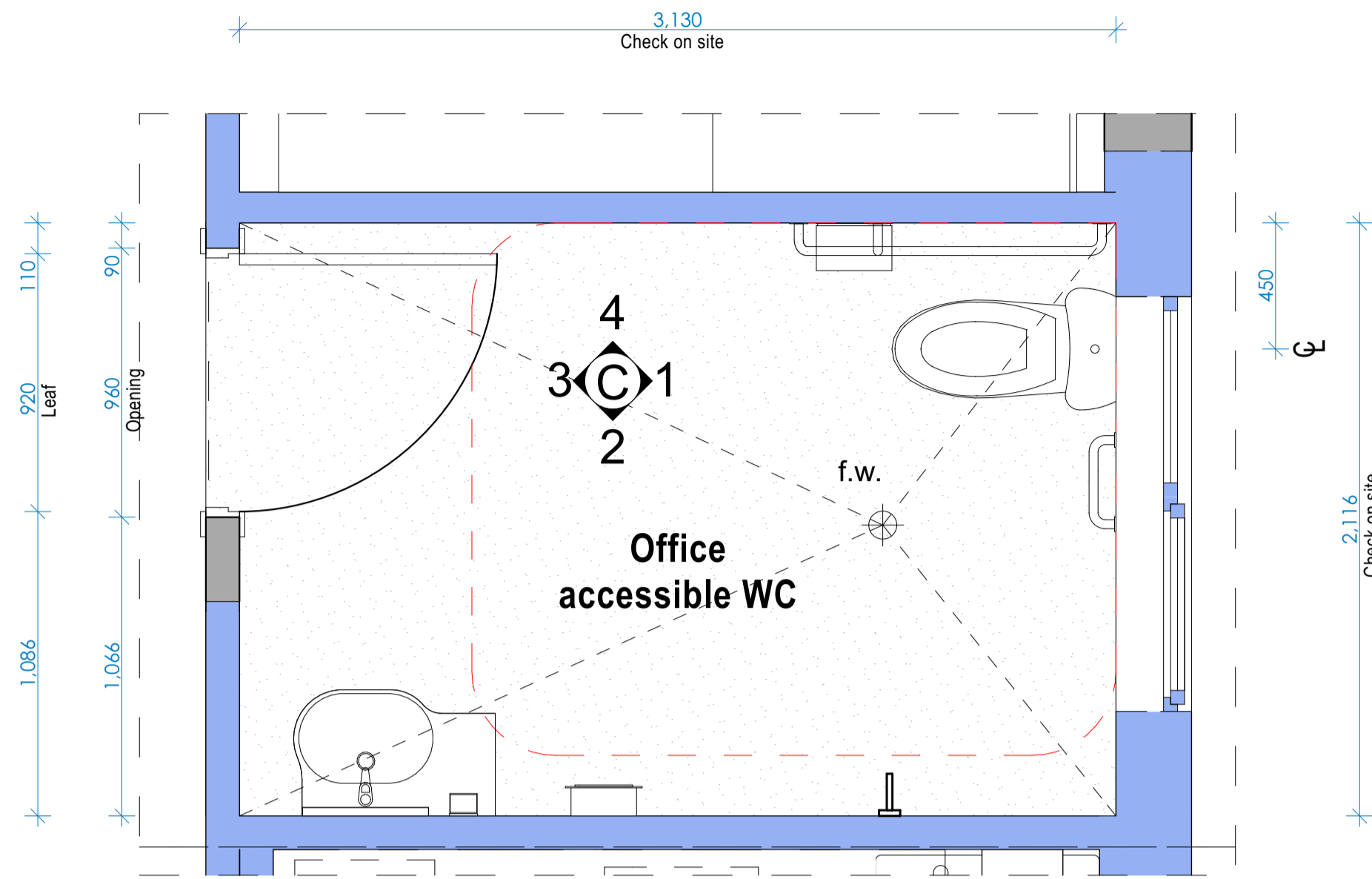

OFFICE ACCESSIBLE WC  
1:20

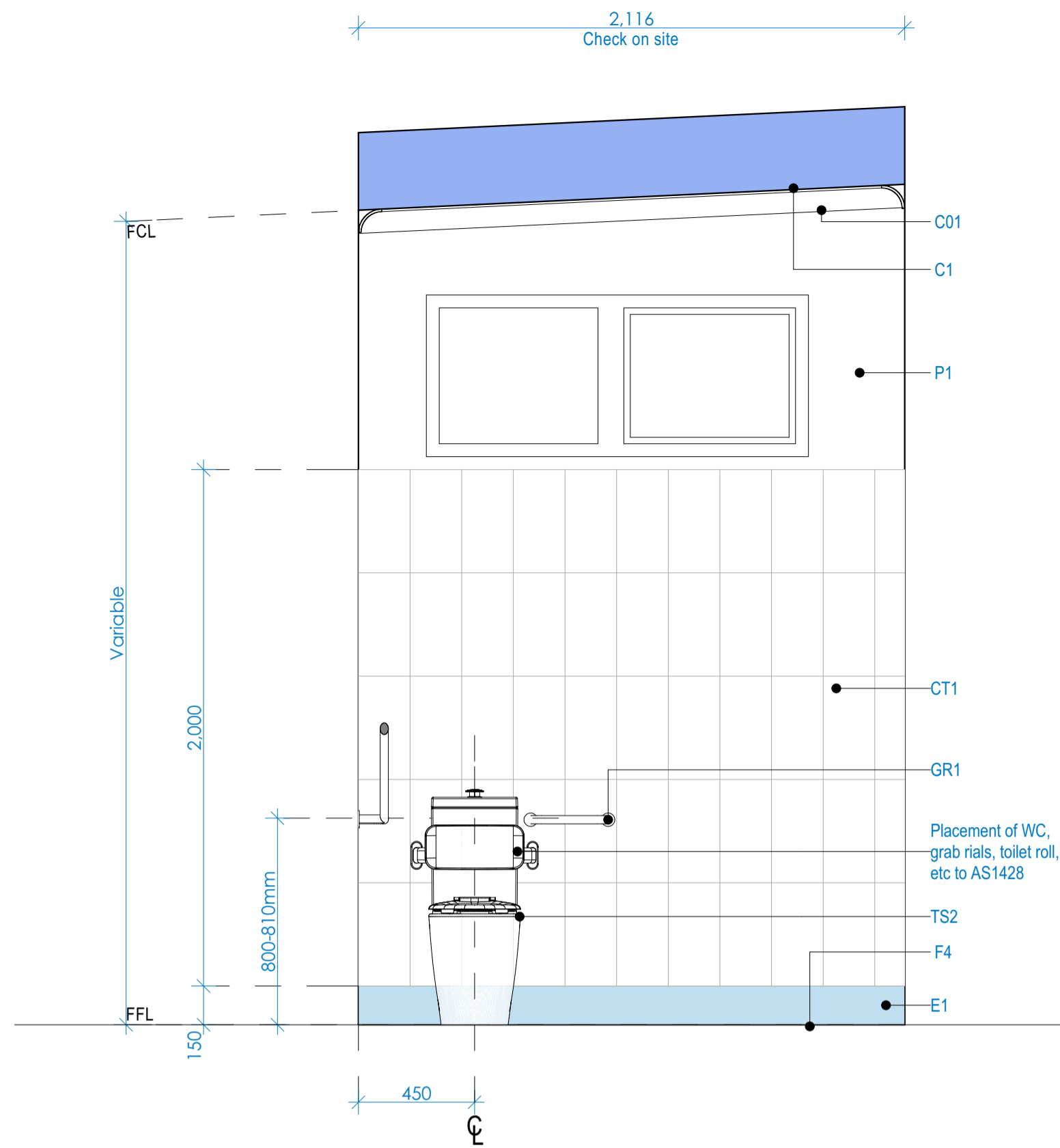

1 OFFICE ACCESSIBLE WC  
1:20

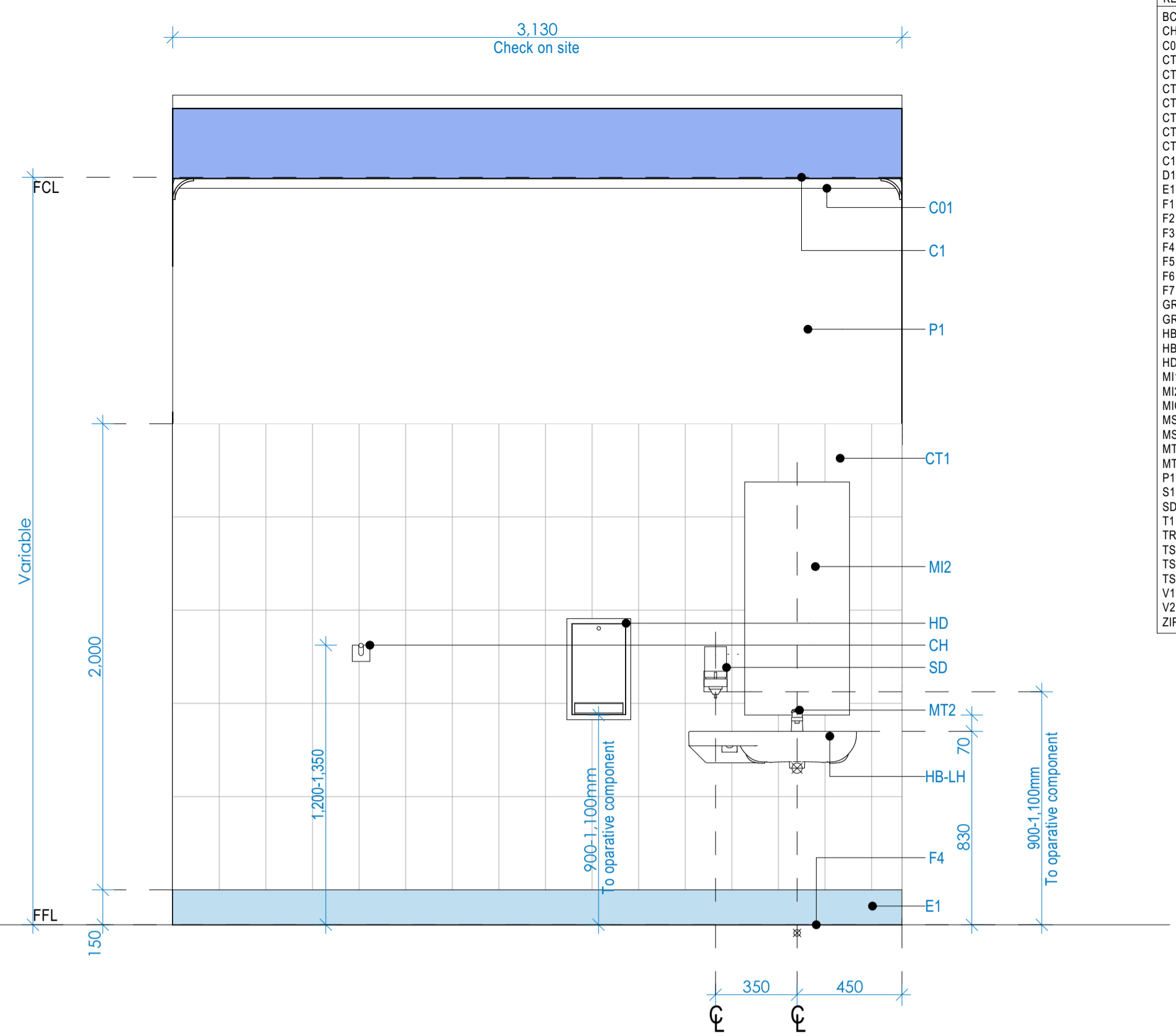

2 OFFICE ACCESSIBLE WC  
1:20

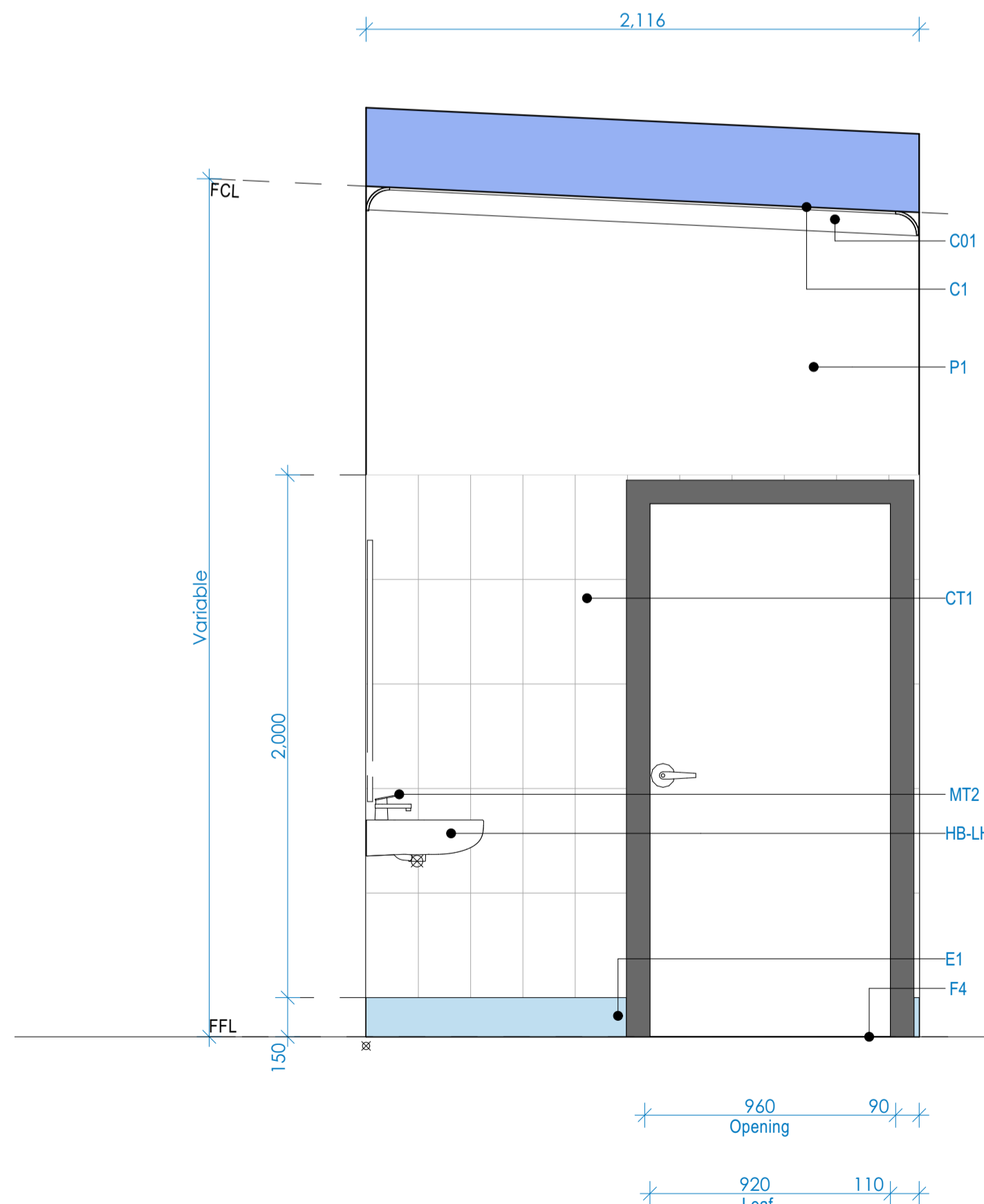

3 OFFICE ACCESSIBLE WC  
1:20

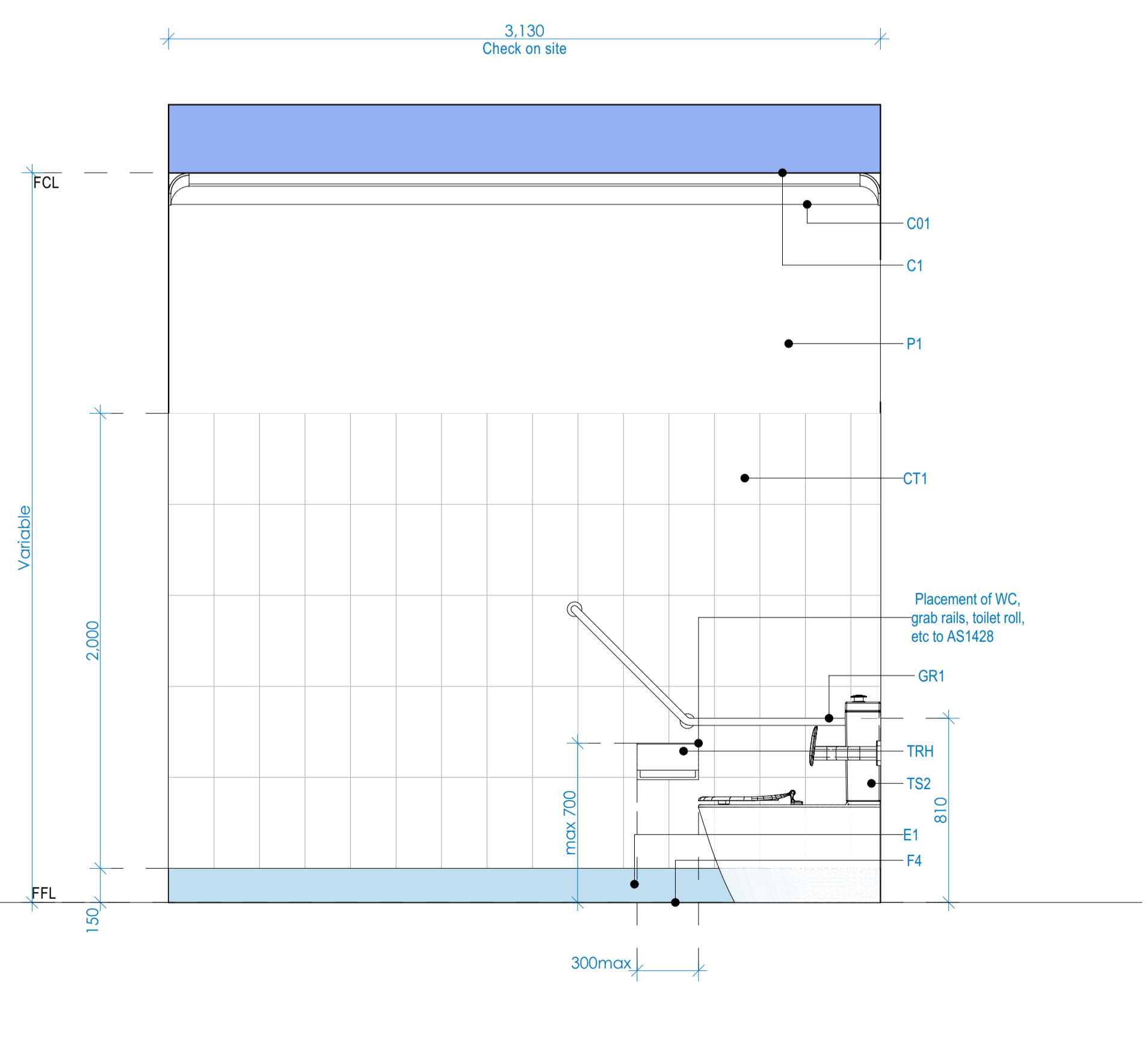

4 OFFICE ACCESSIBLE WC  
1:20

KEY	
BCT	Baby change table
CH	Clothes hook
C01	Painted cornice
CT1	Ceramic wall tiles generally
CT2	Ceramic wall tiles generally
CT3	Ceramic wall tiles to patch
CT4	Ceramic wall tiles to patch
CT5	Ceramic splashback wall tiles
CT6	Ceramic splashback wall tiles
CT7	Ceramic splashback wall tiles
C1	Painted plasterboard ceiling
D1	Painted timber doors
E1	Epoxy covered skirting
F1	Timber floor
F2	Tile cleaning
F3	Vinyl flooring
F4	Epoxy flooring
F5	Vinyl flooring beneath pantry
F6	Retained ceramic floors
F7	Carpet tiles
GR1	Accessible grab rails
GR2	Ambulant grab rails
HB-LH	Left hand side hand basin
HB-RH	Right hand side hand basin
HD	Hand dryer
MI1	600x800 Mirror
MI2	450x1000 Mirror
MIC	Microwave
MS	Mop sink
MST	Mop sink tap
MT1	Mixer tap
MT2	Accessible mixer tap
P1	Paint on plasterboard
S1	Kitchenette sink
SD	Soap dispenser
T1	Kitchen mixer tap
TRH	Toilet roll holder
TS1	Non ambulant toilet suite
TS2	Accessible toilet suite
TS3	Ambulant toilet suite
V1	Vinyl skirting
V2	Vinyl skirting
ZIP	ZIP waterheater

Issue	Date	Description
Issue a:		Initial Issue
Issue b:		Client changes - for review
Issue c:		Client changes - for review
Issue d:		Client changes - for review
Issue e:		Development Application
Issue f:		Development Application
Issue g:		Development Application
Issue h:		Development Application
Issue i:		Development Application
Issue j:		Development Application
Issue k:		Development Application
Issue l:		Development Application
Issue m:		Development Application
Issue n:		Development Application
Issue o:		Development Application
Issue p:		Development Application
Issue q:		Development Application
Issue r:		Development Application
Issue s:		Development Application
Issue t:		Development Application
Issue u:		Development Application
Issue v:		Development Application
Issue w:		Development Application
Issue x:		Development Application
Issue y:		Development Application
Issue z:		Development Application



**Greg Bretherton**  
Project Supervisor  
E: greg.bretherton@penrith.city  
T: +61 2 4732 7481  
M: 0428 079 082  
PO Box 60,  
PENRITH NSW 2751  
www.visitpenrith.com.au  
www.penrithcity.nsw.gov.au



consultants:  
Survey by: Vince Morgan Surveyors  
Landscape by: Designcorp Architects  
Stormwater by: NIA  
SEE by: NA  
Acoustics by: NIA  
Traffic Report by: NIA  
BASIX by: NIA  
Structurals by: Capital Engineering

This document is COPYRIGHT and the property of DESIGNCORP ARCHITECTS PTY LTD. It is not to be retained, copied or used without the prior written permission of the author.  
All dimensions must be checked on-site prior to the commencement of any works. Any discrepancies are to be brought to the attention of DESIGNCORP ARCHITECTS PTY LTD

16 Dunlop Street  
North Parramatta NSW 2151  
ph: +61 2 9630 9911  
fax: +61 2 9630 9922  
mobile: 0431 111 777  
admin@designcorp.com.au  
www.designcorp.com.au  
nominated architect - jae el-sabbagh 8707



project: PROPOSED COMMUNITY HALL REFURB @ CNR PARKS & ALBERT AVENUE WERRINGTON  
drawing: OFFICE ACCESSIBLE WC DETAIL  
client: PENRITH CITY COUNCIL  
drawn: A.M. scale: as shown ref: 2019-156  
checked: J.E. date: JUN20 Council: PCC  
revision: E

KEY	
BCT	Baby change table
CH	Clothes hook
CO1	Painted cornice
CT1	Ceramic wall tiles generally
CT2	Ceramic wall tiles generally
CT3	Ceramic wall tiles to patch
CT4	Ceramic wall tiles to patch
CT5	Ceramic splashback wall tiles
CT6	Ceramic splashback wall tiles
CT7	Ceramic splashback wall tiles
C1	Painted plasterboard ceiling
D1	Painted timber doors
E1	Epoxy covered skirting
F1	Timber floor
F2	Tile cleaning
F3	Vinyl flooring
F4	Epoxy flooring
F5	Vinyl flooring beneath pantry
F6	Retained ceramic floors
F7	Carpet tiles
GR1	Accessible grab rails
GR2	Ambulant grab rails
HB-LH	Left hand side hand basin
HB-RH	Right hand side hand basin
HD	Hand dryer
M1	600x800 Mirror
M2	450x1000 Mirror
MIC	Microwave
MS	Mop sink
MST	Mop sink tap
MT1	Mixer tap
MT2	Accessible mixer tap
P1	Paint on plasterboard
S1	Kitchenette sink
SD	Soap dispenser
T1	Kitchen mixer tap
TRH	Toilet roll holder
TS1	Non ambulant toilet suite
TS2	Accessible toilet suite
TS3	Ambulant toilet suite
V1	Vinyl skirting
V2	Vinyl skirting
ZIP	ZIP waterheater

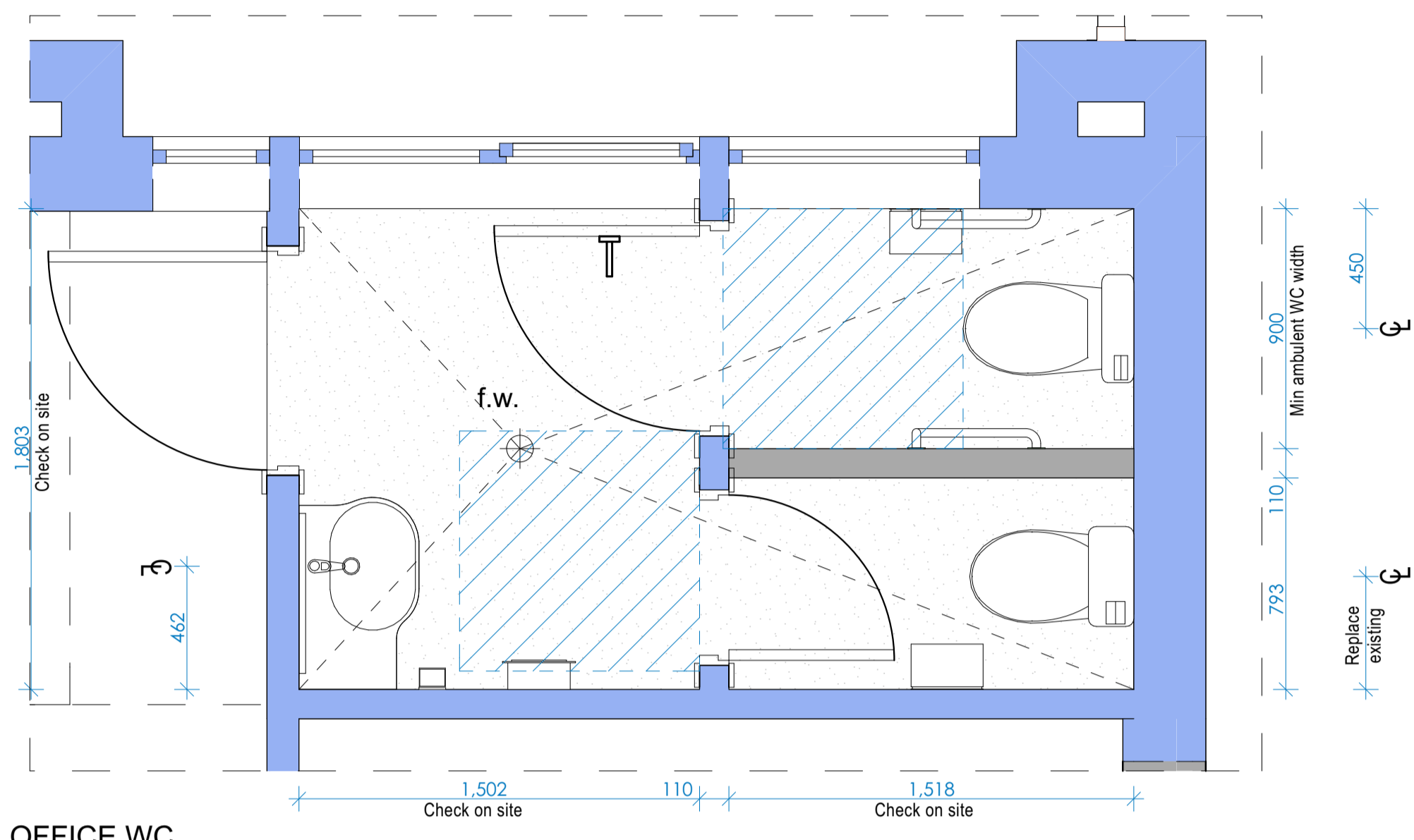

OFFICE WC  
1:20

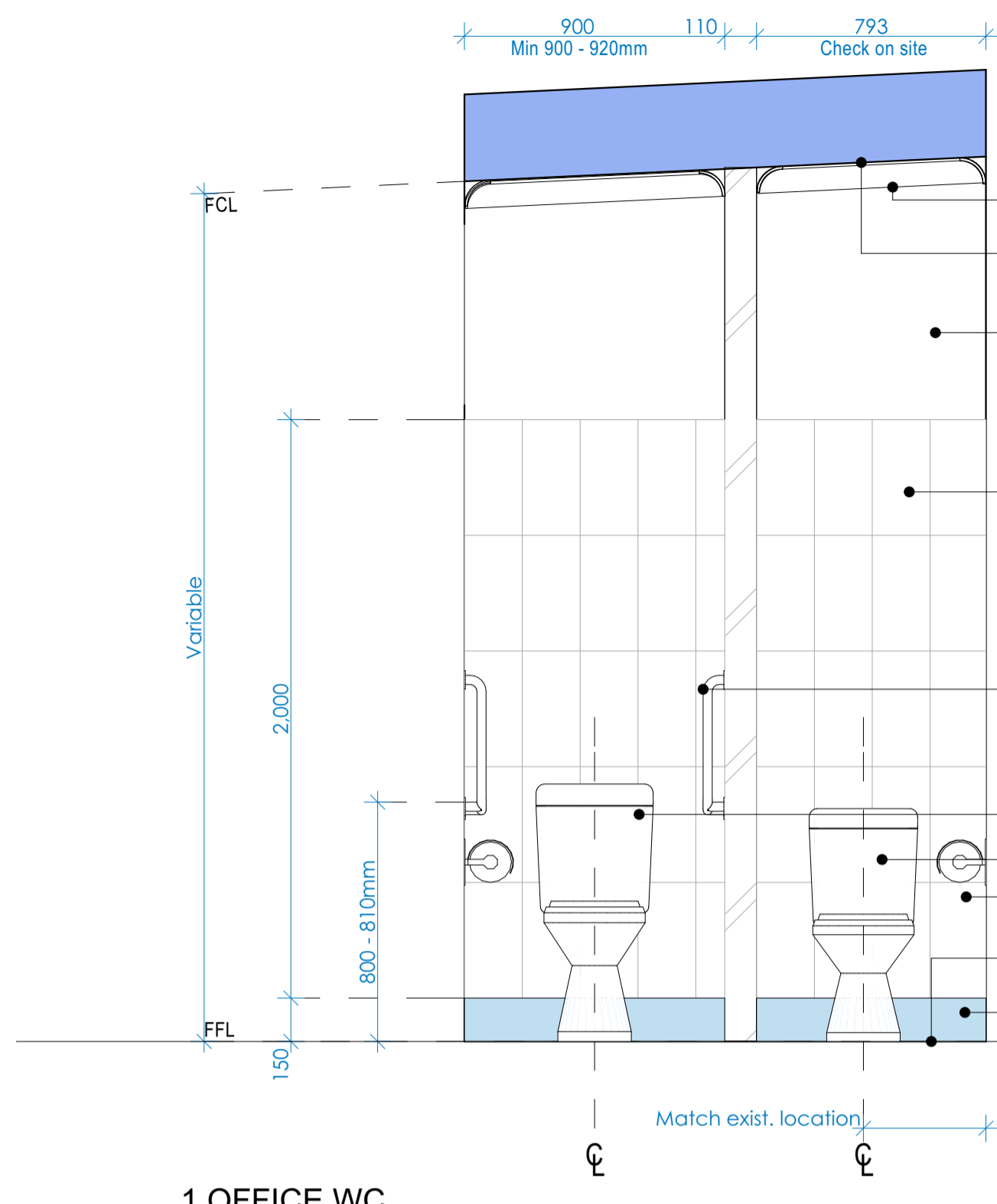

1 OFFICE WC  
1:20

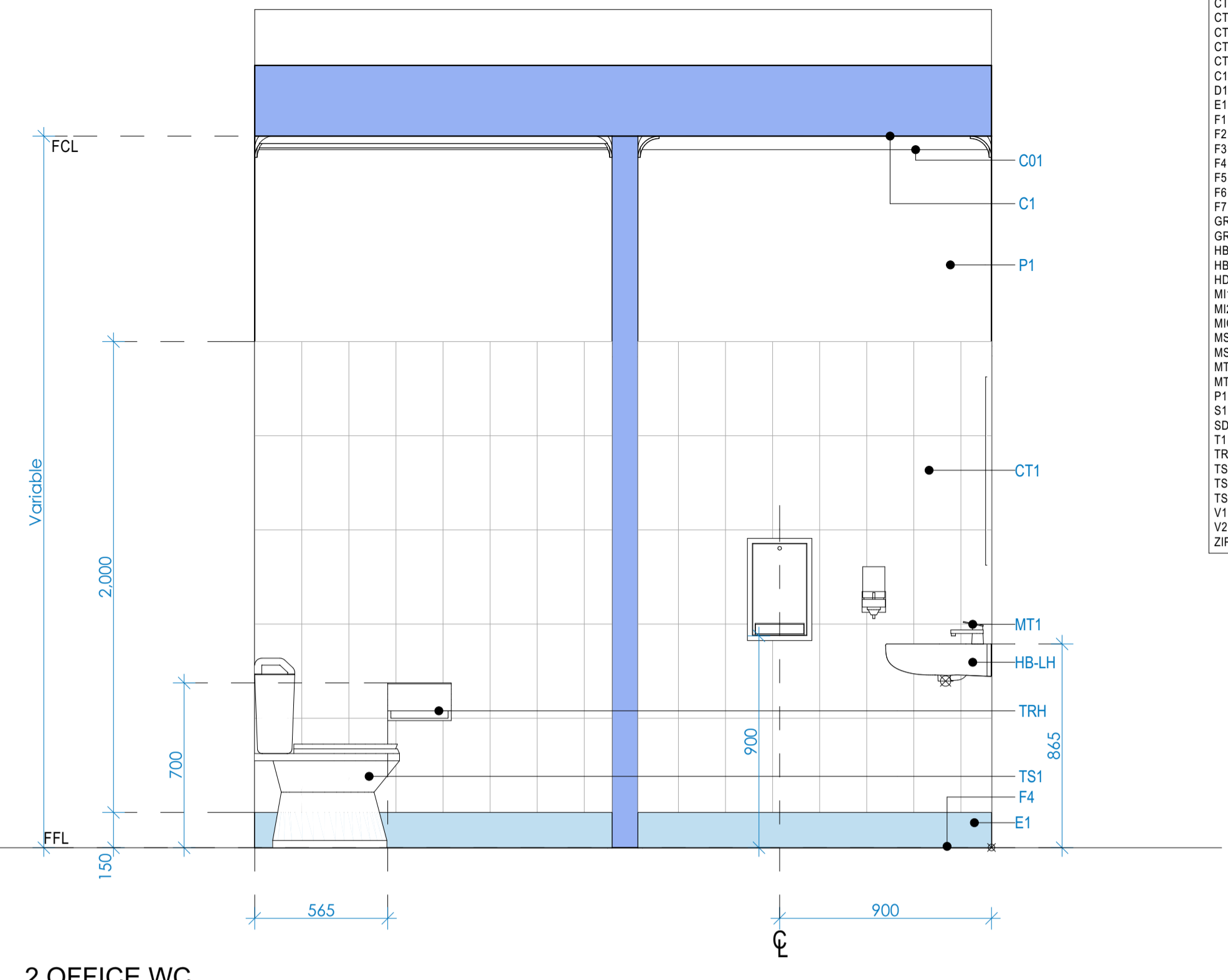

2 OFFICE WC  
1:20

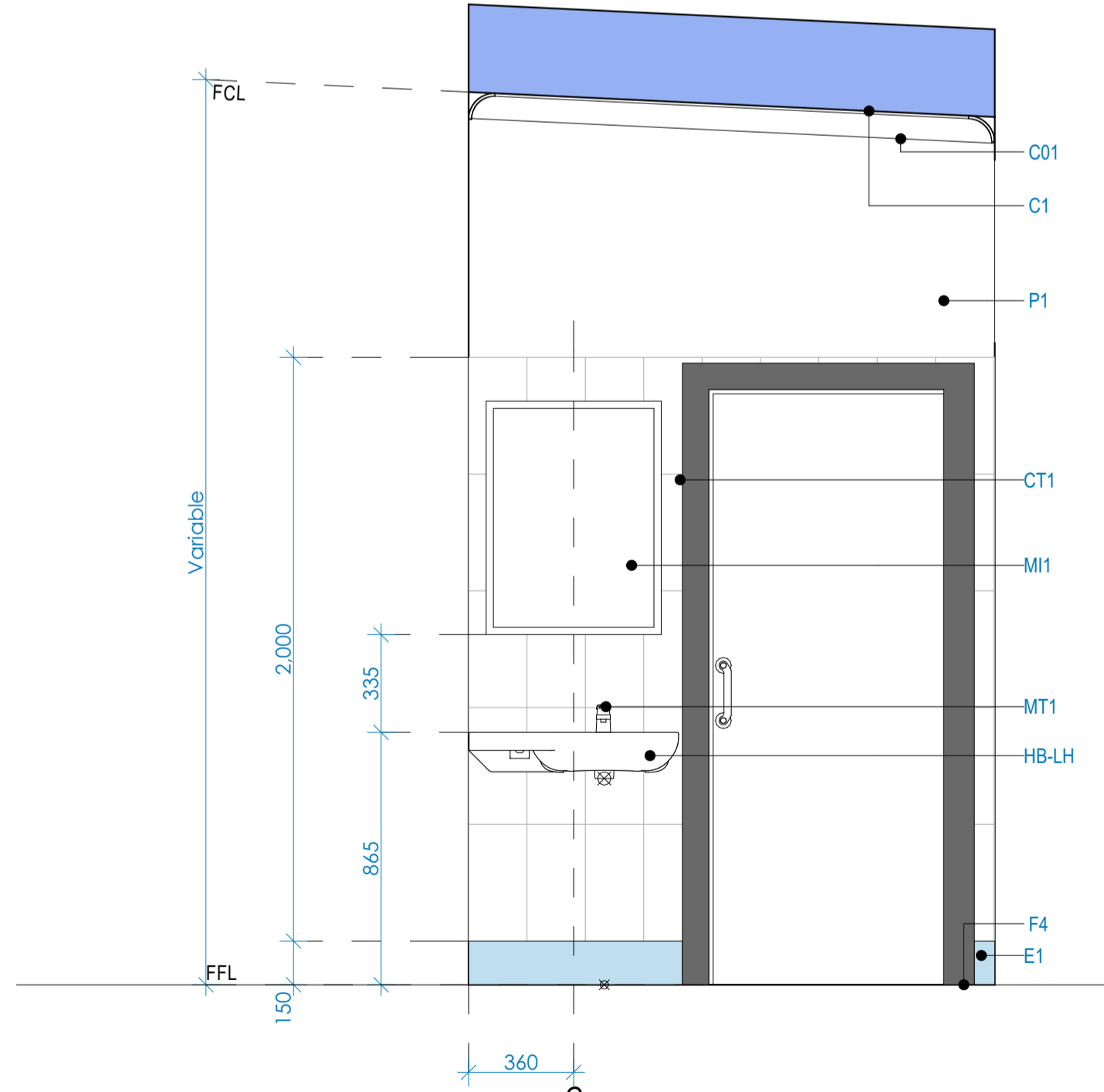

3 OFFICE WC  
1:20

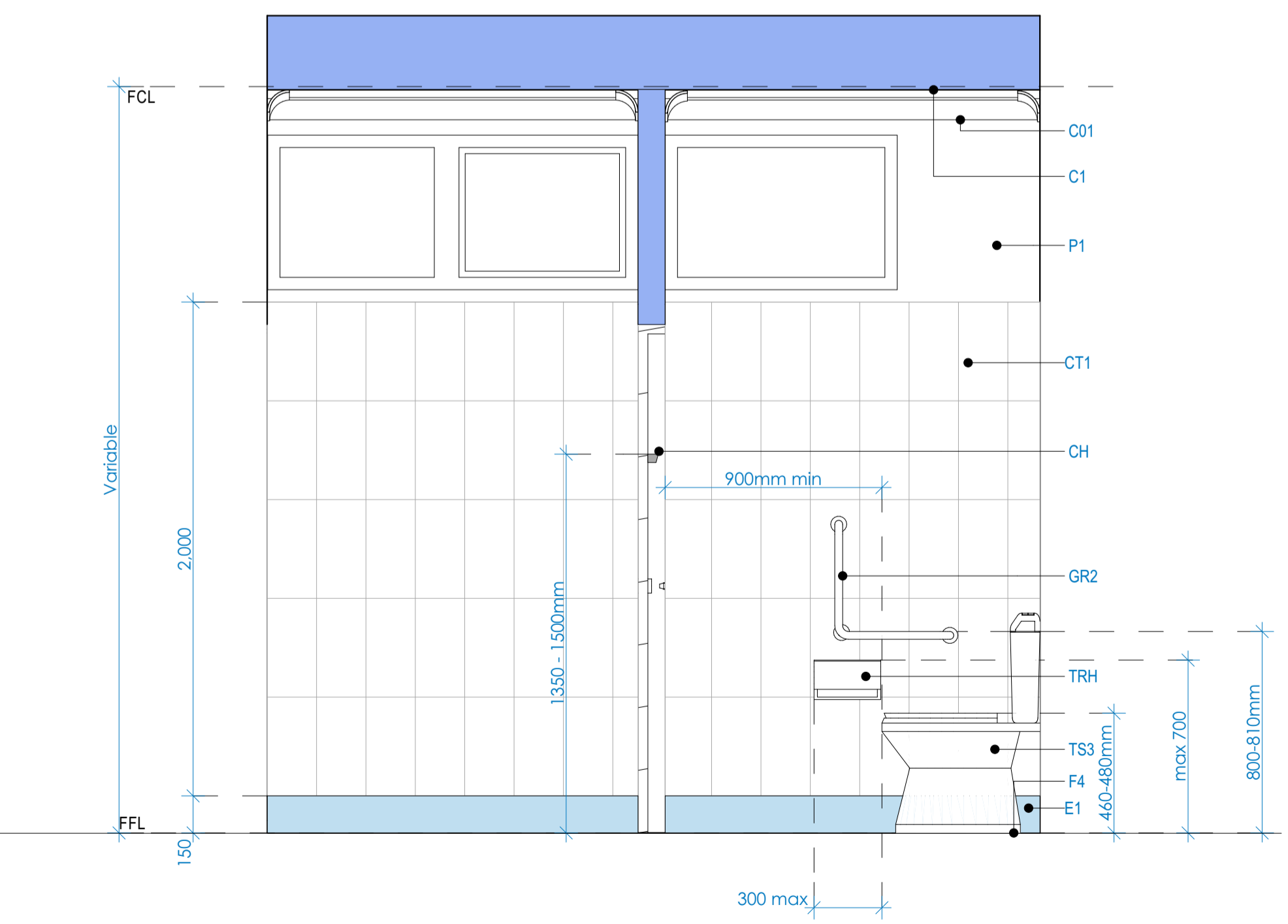

4 OFFICE WC  
1:20

Issue	Date	Description
Issue a:	01/07/2019	Initial Issue
Issue b:	03/02/2019	Client changes - for review
Issue c:	28/02/2020	Client changes - for review
Issue d:	28/04/2020	RFI Amendments
Issue e:	09/06/2020	Development Application
Issue f:		
Issue g:		
Issue h:		
Issue i:		
Issue j:		
Issue k:		



**Greg Bretherton**  
Project Supervisor  
E: greg.bretherton@penrith.city  
T: +612 4732 7481  
M: 0428 079 082  
PO Box 60,  
PENRITH NSW 2751  
www.visitpenrith.com.au  
www.penrithcity.nsw.gov.au



consultants:  
Survey by: Vince Morgan Surveyors  
Landscape by: Designcorp Architects  
Stormwater by: NIA  
SEE by: NIA  
Acoustics by: NIA  
Traffic Report by: NIA  
BASIX by: NIA  
Structurals by: Capital Engineering

This document is COPYRIGHT and the property of DESIGNCORP ARCHITECTS PTY LTD. It is not to be retained, copied or used without the prior written permission of the author.  
All dimensions must be checked on-site prior to the commencement of any works. Any discrepancies are to be brought to the attention of DESIGNCORP ARCHITECTS PTY LTD.

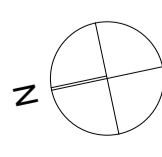

16 Dunlop Street  
North Parramatta NSW 2151  
ph: +61 2 9630 9911  
fax: +61 2 9630 9922  
mobi: 0431 111 777  
admin@designcorp.com.au  
www.designcorp.com.au  
nominated architect - jae el-sabbagh 8707



project:	PROPOSED COMMUNITY HALL REFURB @ CNR PARKS & ALBERT AVENUE WERRINGTON
drawing:	OFFICE WC DETAIL
client:	PENRITH CITY COUNCIL
drawn:	A.M.
scale:	as shown
ref:	2019-156
checked:	J.E.
date:	JUN20
Council:	PCC
revision:	E



KEY	
BCT	Baby change table
CH	Clothes hook
C01	Painted cornice
CT1	Ceramic wall tiles generally
CT2	Ceramic wall tiles generally
CT3	Ceramic wall tiles to patch
CT4	Ceramic splashback wall tiles
CT5	Ceramic splashback wall tiles
CT6	Ceramic splashback wall tiles
CT7	Ceramic splashback wall tiles
C1	Painted plasterboard ceiling
D1	Painted timber doors
E1	Epoxy covered skirting
F1	Timber floor
F2	Tile cleaning
F3	Vinyl flooring
F4	Epoxy flooring
F5	Vinyl flooring beneath pantry
F6	Retained ceramic floors
F7	Carpet tiles
GR1	Accessible grab rails
GR2	Ambulant grab rails
HB-LH	Left hand side hand basin
HB-RH	Right hand side hand basin
HD	Hand dryer
M1	600x800 Mirror
M2	450x1000 Mirror
MIC	Microwave
MS	Mop sink
MS1	Mop sink tap
MT1	Mixer tap
MT2	Accessible mixer tap
P1	Paint on plasterboard
S1	Kitchenette sink
SD	Soap dispenser
T1	Kitchen mixer tap
TRH	Toilet roll holder
TS1	Non ambulant toilet suite
TS2	Accessible toilet suite
TS3	Ambulant toilet suite
V1	Vinyl skirting
V2	Vinyl skirting
ZIP	ZIP waterheater

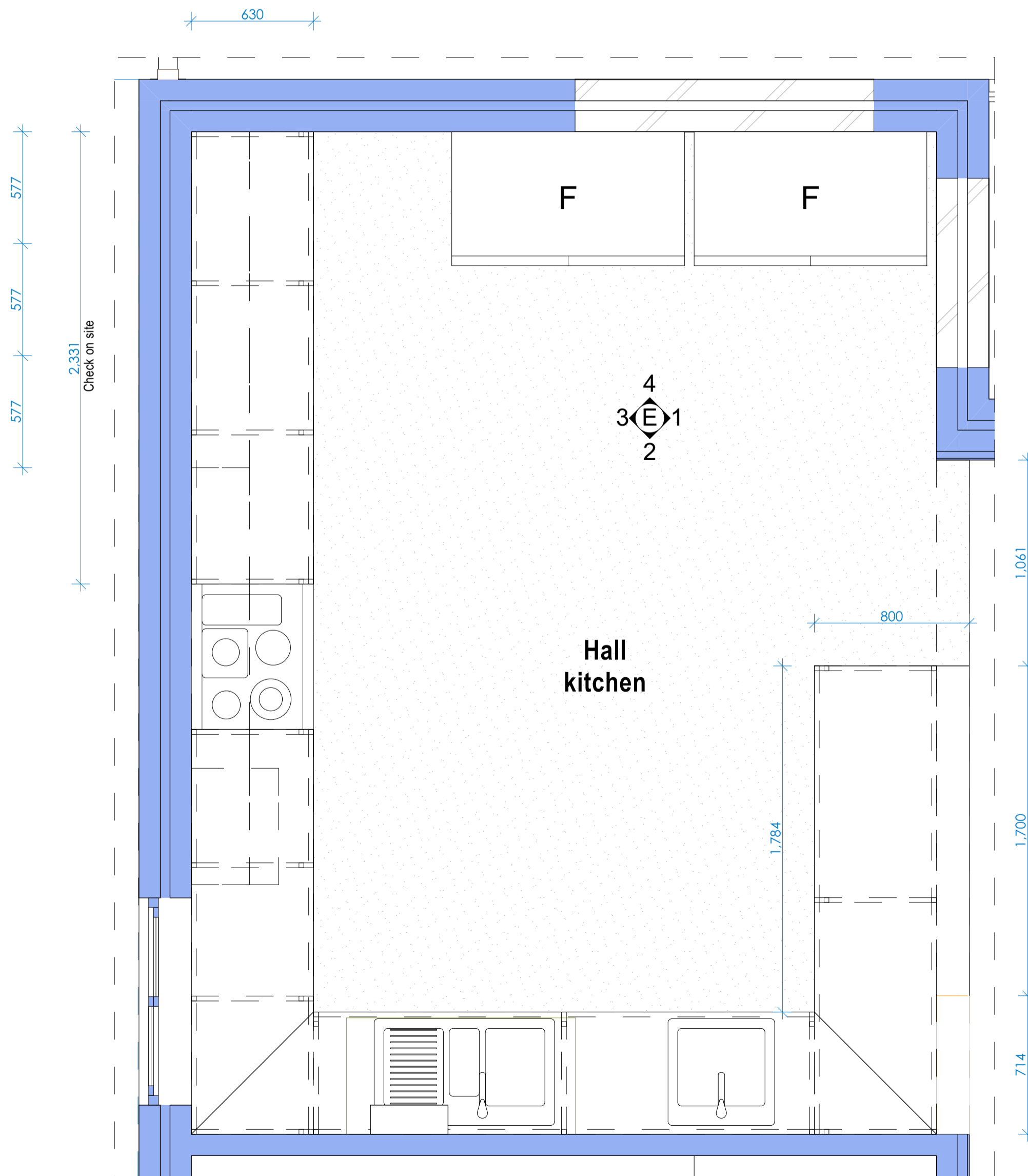

**HALL KITCHEN**  
1:20

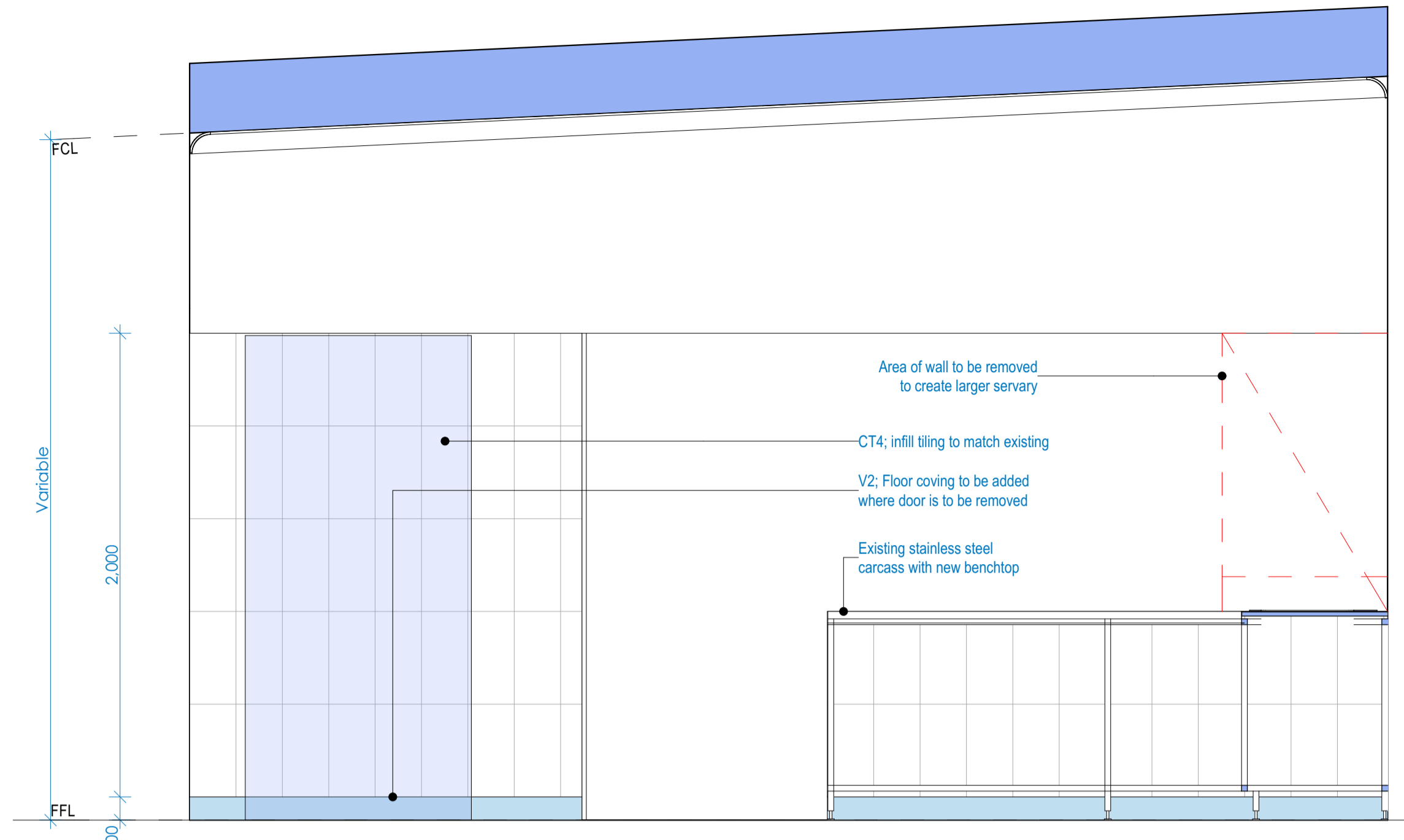

**1 HALL KITCHEN**  
1:20

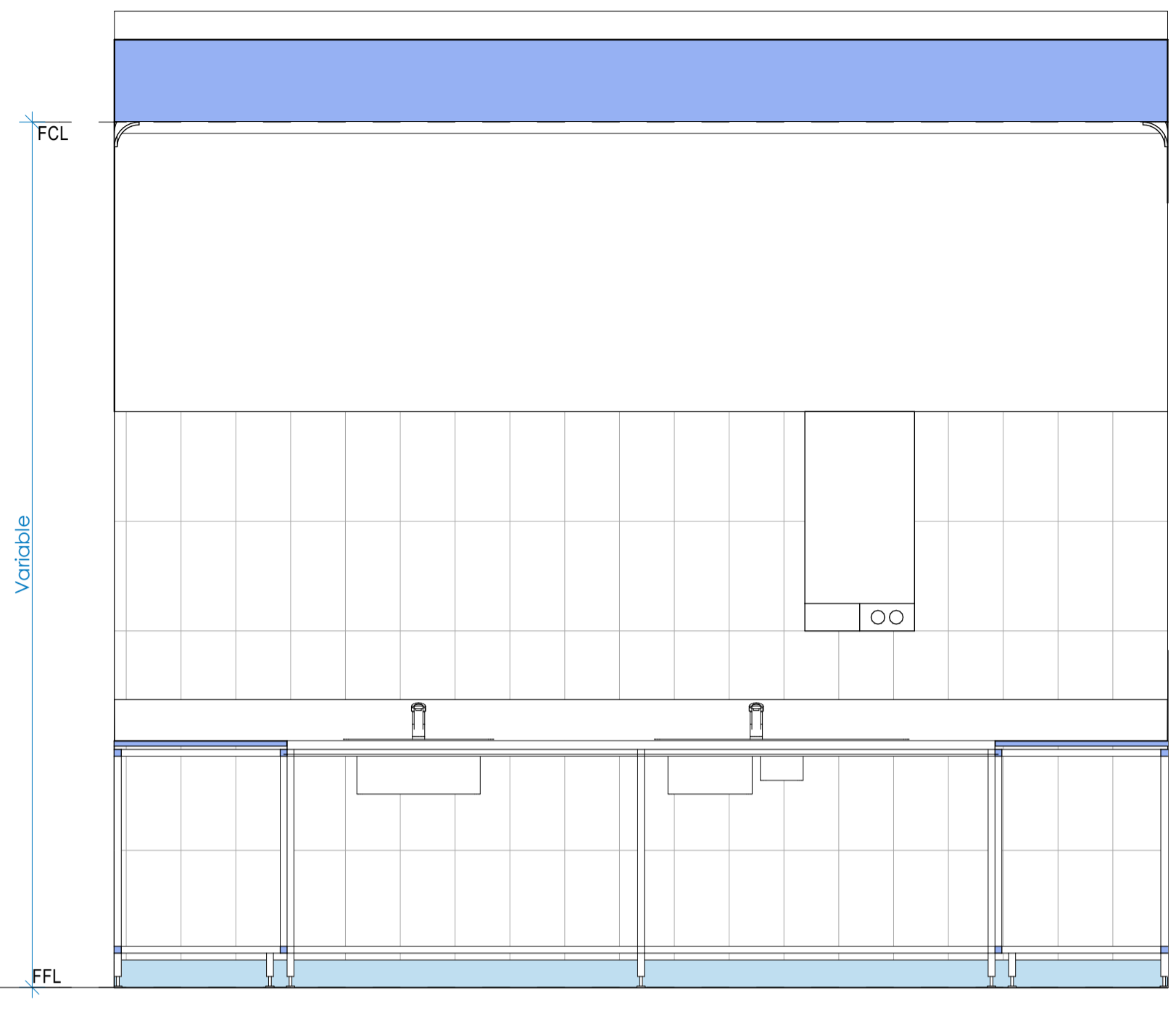

**2 HALL KITCHEN**  
1:20

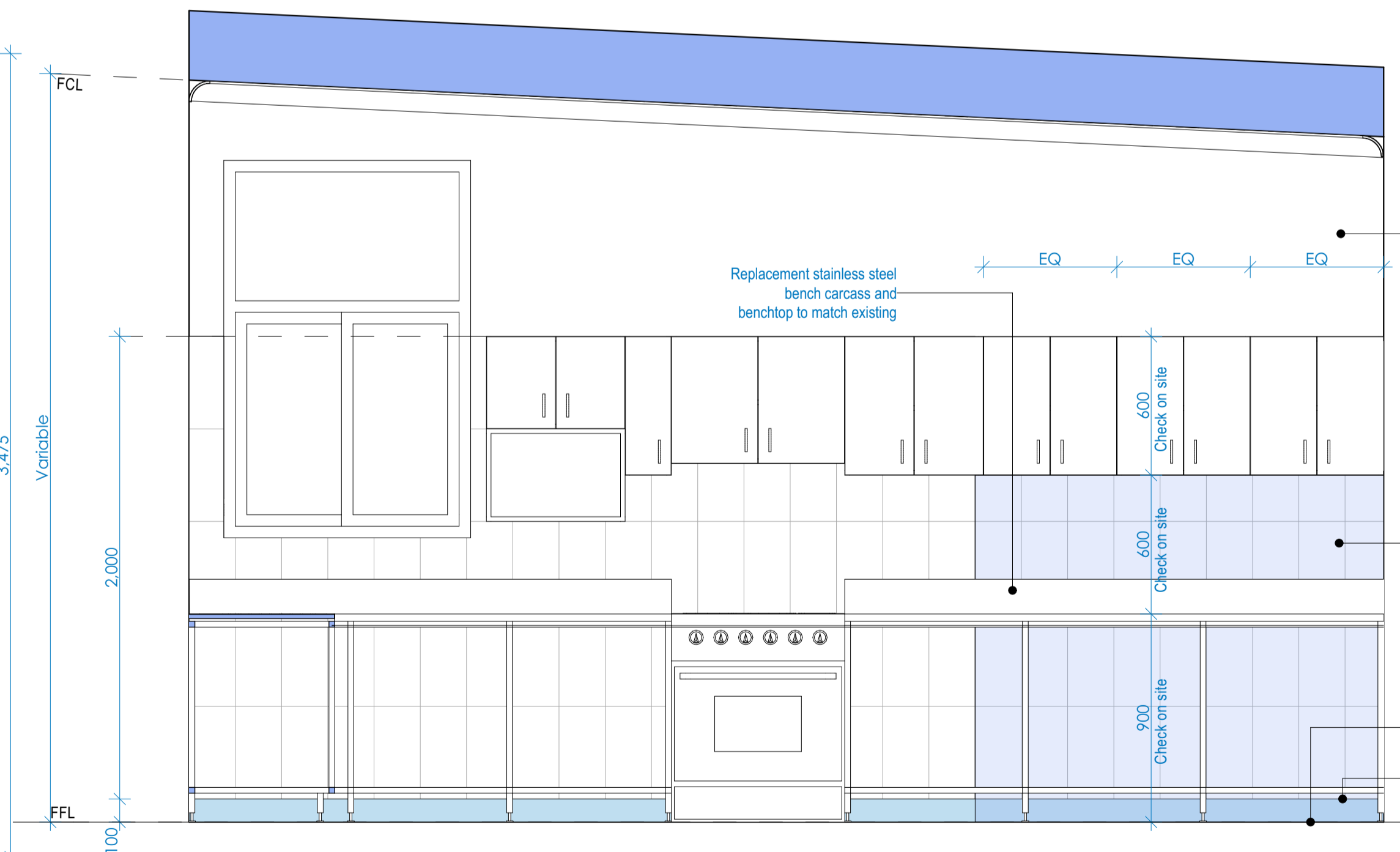

**3 HALL KITCHEN**  
1:20

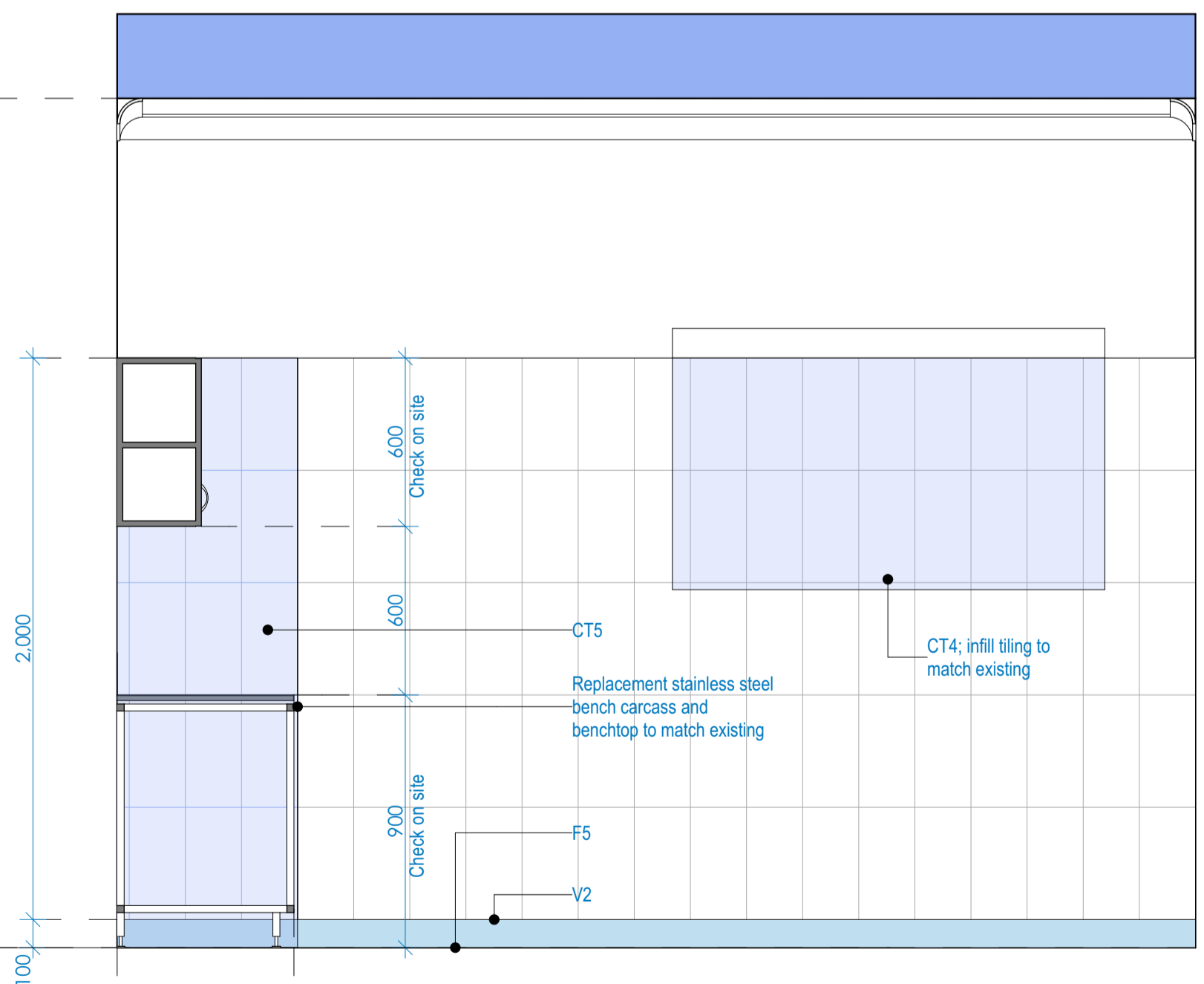

**4 HALL KITCHEN**  
1:20

Issue	Date
Issue a: Initial Issue	01/07/2019
Issue b: Client changes - for review	03/02/2019
Issue c: Client changes - for review	28/02/2020
Issue d: RFI Amendments	28/04/2020
Issue e: Development Application	09/06/2020



**Greg Bretherton**  
Project Supervisor  
E: greg.bretherton@penrith.city  
T: +612 4732 7481  
M: 0428 079 082  
PO Box 60,  
PENRITH NSW 2751  
www.visitpenrith.com.au  
www.penrithcity.nsw.gov.au



consultants:  
Survey by: Vince Morgan Surveyors  
Landscape by: Designcorp Architects  
Stormwater by: NIA  
SEE by: NA

Acoustics by: NIA  
Traffic Report by: NIA  
BASIX by: NIA  
Structurals by: Capital Engineering

This document is COPYRIGHT and the property of DESIGNCORP ARCHITECTS PTY LTD. It is not to be retained, copied or used without the prior written permission of the author.  
All dimensions must be checked on-site prior to the commencement of any works. Any discrepancies are to be brought to the attention of DESIGNCORP ARCHITECTS PTY LTD

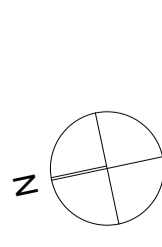

16 Dunlop Street  
North Parramatta NSW 2151  
ph: +61 2 9630 9911  
fax: +61 2 9630 9922  
mobile: 0431 111 777  
admin@designcorp.com.au  
www.designcorp.com.au  
nominated architect - jae el-sabbagh 8707



project:	PROPOSED COMMUNITY HALL REFURB @ CNR PARKS & ALBERT AVENUE WERRINGTON
drawing:	HALL KITCHEN DETAIL
client:	PENRITH CITY COUNCIL
drawn:	A.M.
scale:	as shown
ref:	2019-156
checked:	J.E.
date:	JUN20
Council:	PCC
revision:	<b>8</b>



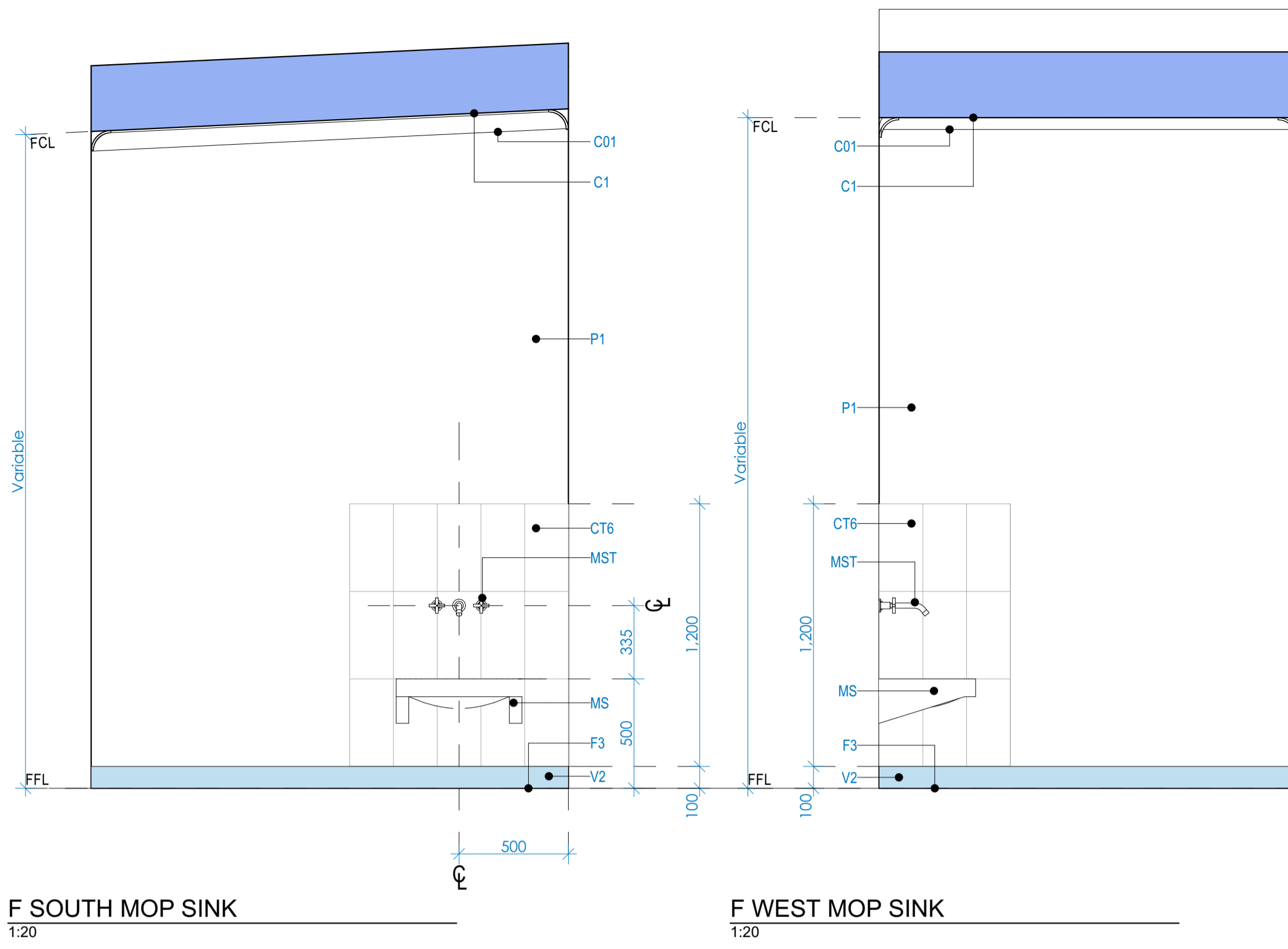

**F SOUTH MOP SINK**  
1:20

**F WEST MOP SINK**  
1:20

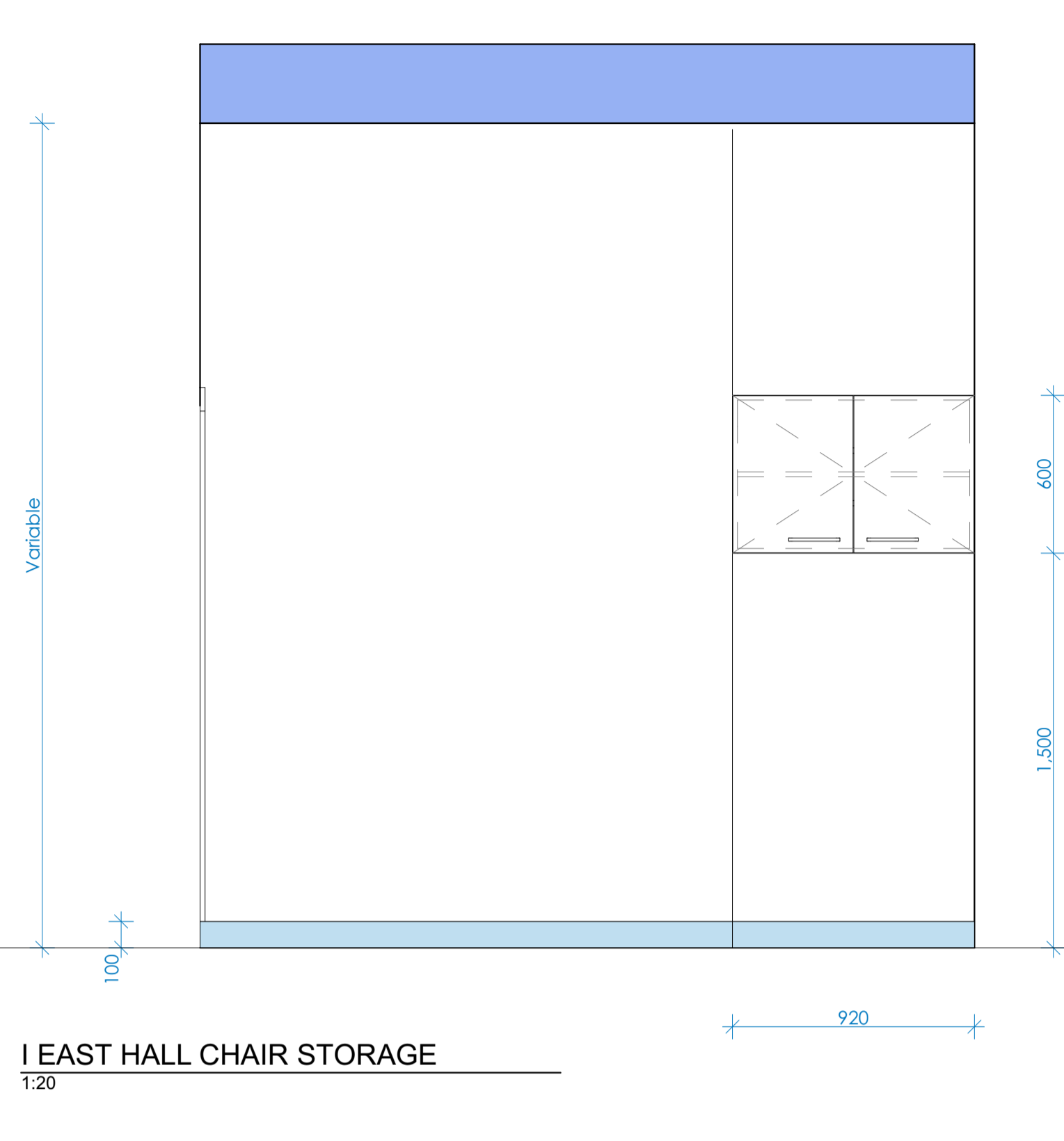

**I EAST HALL CHAIR STORAGE**  
1:20

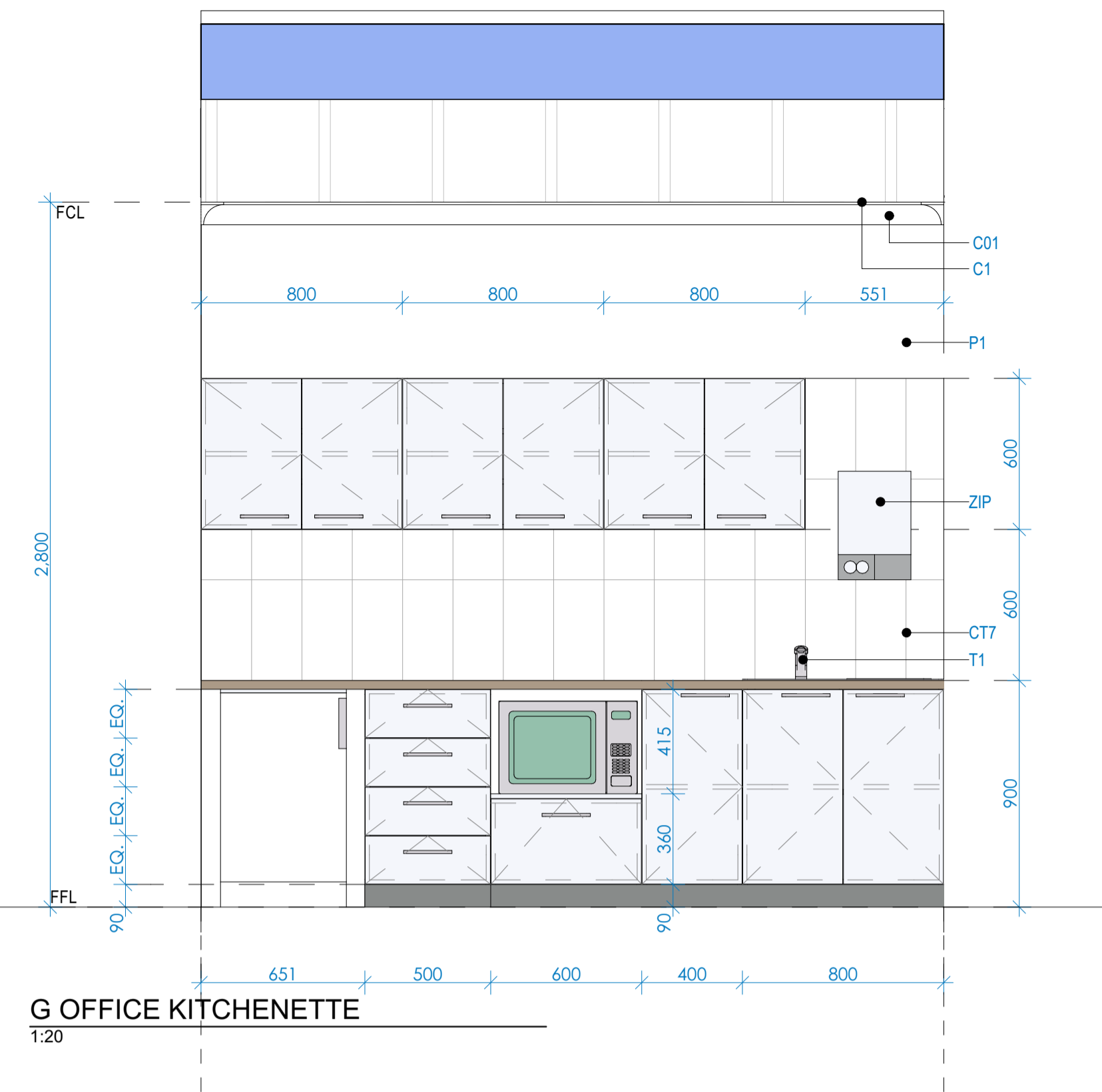

**G OFFICE KITCHENETTE**  
1:20

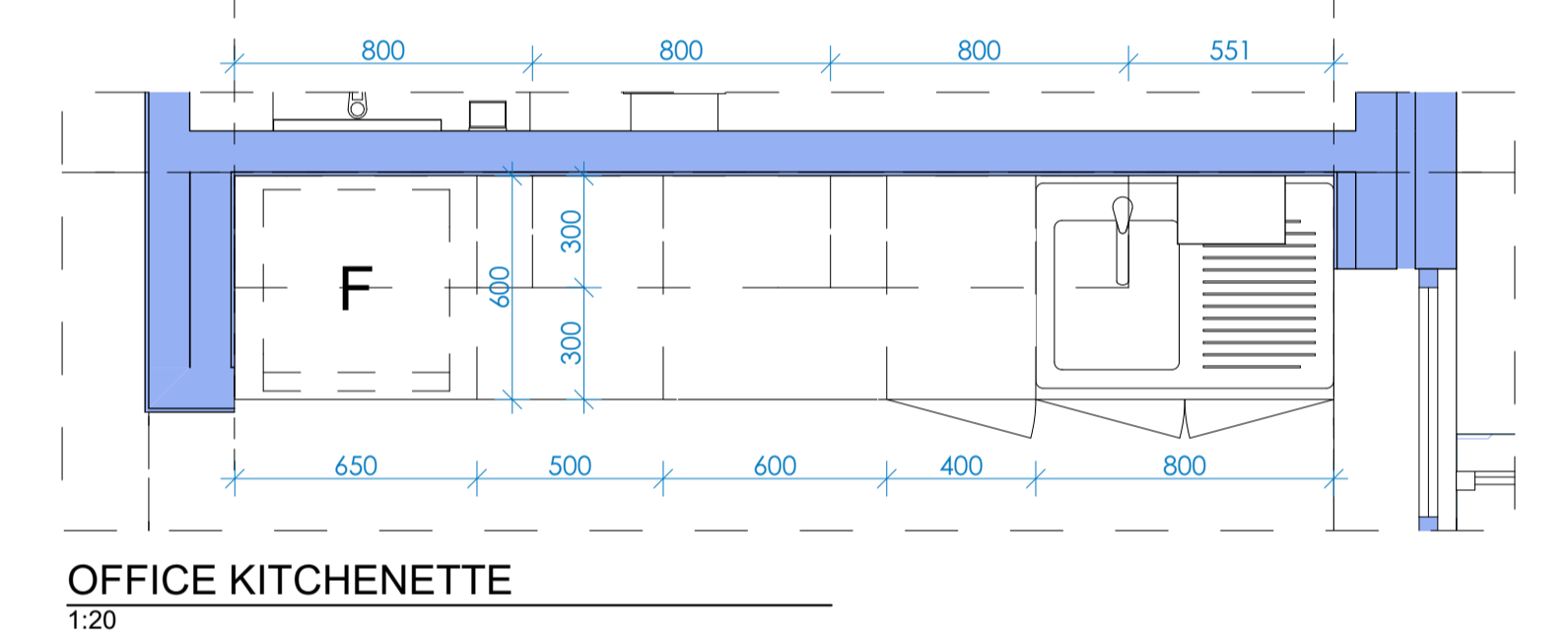

**OFFICE KITCHENETTE**  
1:20

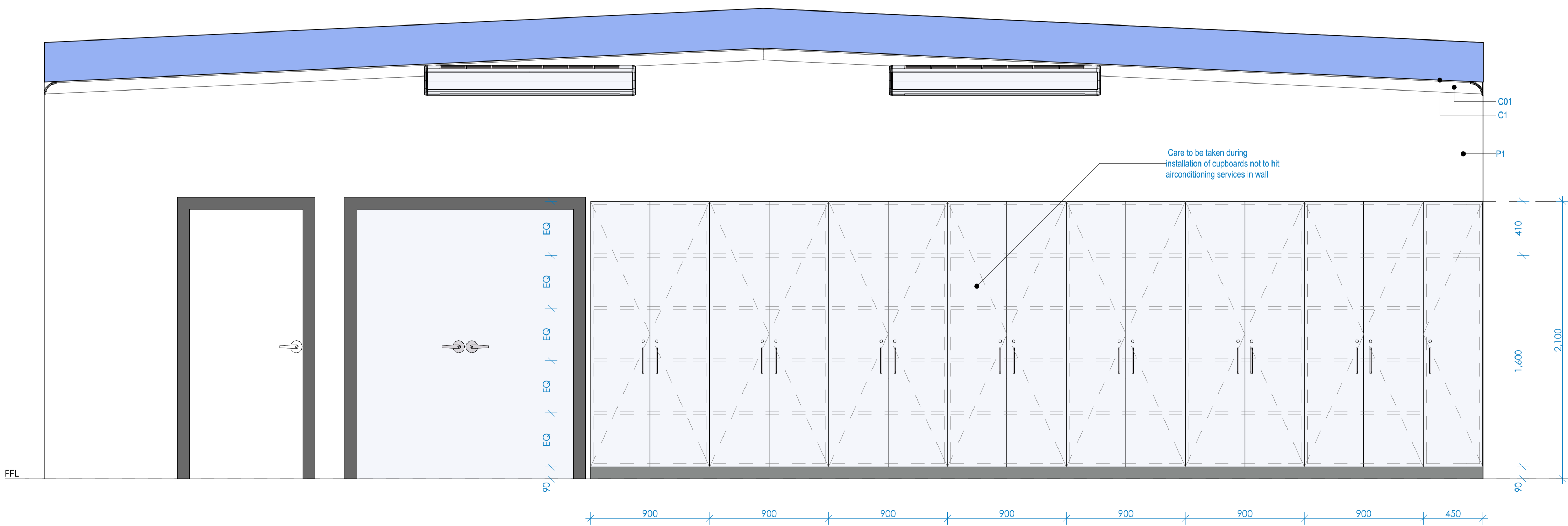

**H HALL SOUTH WALL**  
1:20

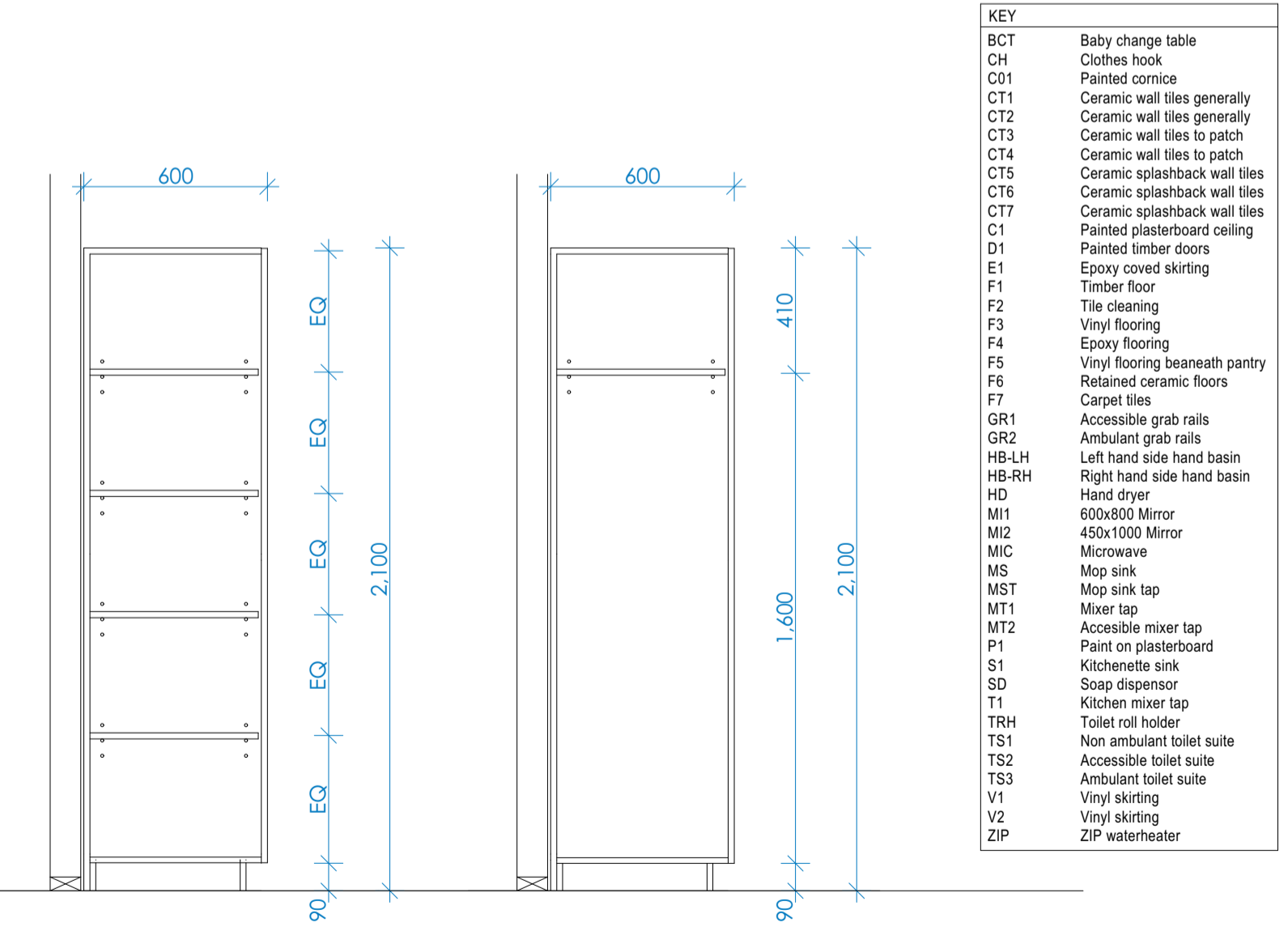

KEY	
BCT	Baby change table
CH	Clothes hook
C01	Painted cornice
CT1	Ceramic wall tiles generally
CT2	Ceramic wall tiles generally
CT3	Ceramic wall tiles to patch
CT4	Ceramic wall tiles to patch
CT5	Ceramic splashback wall tiles
CT6	Ceramic splashback wall tiles
CT7	Ceramic splashback wall tiles
C1	Painted plasterboard ceiling
D1	Painted timber doors
E1	Epoxy coved skirting
F1	Timber floor
F2	Tile cleaning
F3	Vinyl flooring
F4	Epoxy flooring
F5	Vinyl flooring beneath pantry
F6	Retained ceramic floors
F7	Carpet tiles
GR1	Accessible grab rails
GR2	Ambulant grab rails
HB-LH	Left hand side hand basin
HB-RH	Right hand side hand basin
HD	Hand dryer
M1	600x900 Mirror
M2	450x1000 Mirror
MIC	Microwave
MS	Mop sink
MST	Mop sink tap
MT1	Mixer tap
MT2	Accessible mixer tap
P1	Paint on plasterboard
S1	Kitchenette sink
SD	Soap dispenser
T1	Kitchen mixer tap
TRH	Toilet roll holder
TS1	Non-ambulant toilet suite
TS2	Accessible toilet suite
TS3	Ambulant toilet suite
V1	Vinyl skirting
V2	Vinyl skirting
ZIP	ZIP waterheater

issue k:	
issue j:	
issue i:	
issue h:	
issue g:	
issue f:	
issue e: Development Application	09/06/2020
issue d: RFI Amendments	28/04/2020
issue c: Client changes - for review	28/02/2020
issue b: Client changes - for review	03/02/2019
issue a: Initial Issue	01/07/2019



**Greg Bretherton**  
Project Supervisor  
E: greg.bretherton@penrith.city  
T: +612 4732 7481  
M: 0428 079 082  
PO Box 60,  
PENRITH NSW 2751  
www.visitpenrith.com.au  
www.penrithcity.nsw.gov.au



consultants:  
Survey by: Vince Morgan Surveyors  
Landscape by: Designcorp Architects  
Stormwater by: NIA  
SEE by: NA  
Acoustics by: NIA  
Traffic Report by: NIA  
BASIX by: NIA  
Structurals by: Capital Engineering

This document is COPYRIGHT and the property of DESIGNCORP ARCHITECTS PTY LTD. It is not to be retained, copied or used without the prior written permission of the author.  
All dimensions must be checked on-site prior to the commencement of any works. Any discrepancies are to be brought to the attention of DESIGNCORP ARCHITECTS PTY LTD

16 Dunlop Street  
North Parramatta NSW 2151  
ph: +61 2 9630 9911  
fax: +61 2 9630 9922  
mobi: 0431 111 777  
admin@designcorp.com.au  
www.designcorp.com.au  
nominated architect - jae el-sabbagh 8707



project:	PROPOSED COMMUNITY HALL REFURB @ CNR PARKS & ALBERT AVENUE WERRINGTON
drawing:	WET AREA & CABINETS DETAILS
client:	PENRITH CITY COUNCIL
drawn:	A.M.
checked:	J.E.
scale:	as shown
date:	JUN20
ref:	2019-156
revised:	9
revision:	E

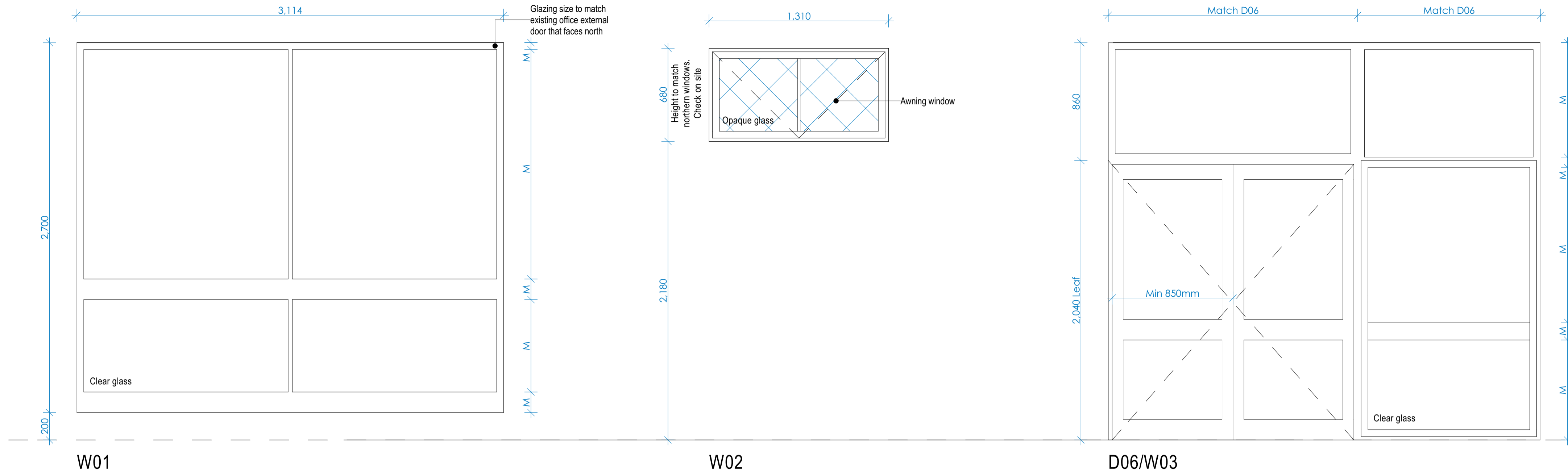

W01

W02

D06/W03

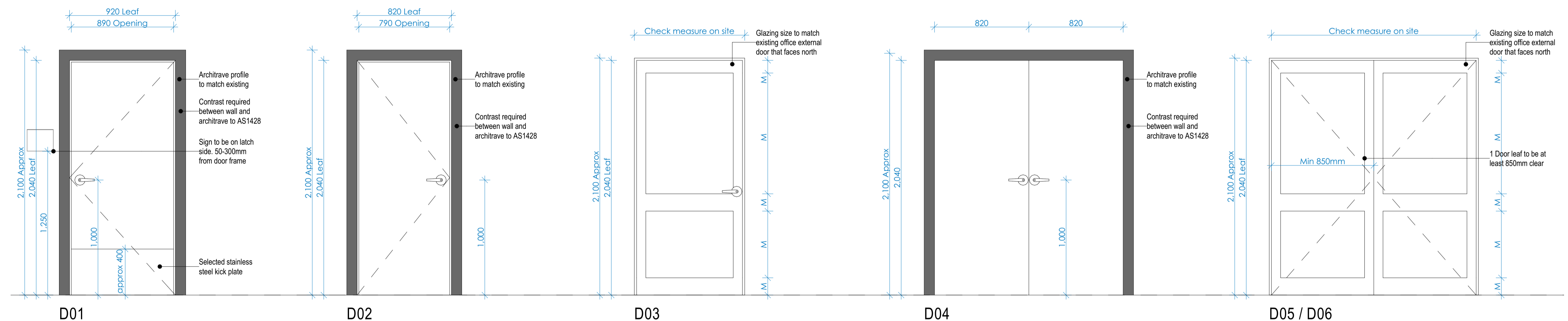

D01

D02

D03

D04

D05 / D06

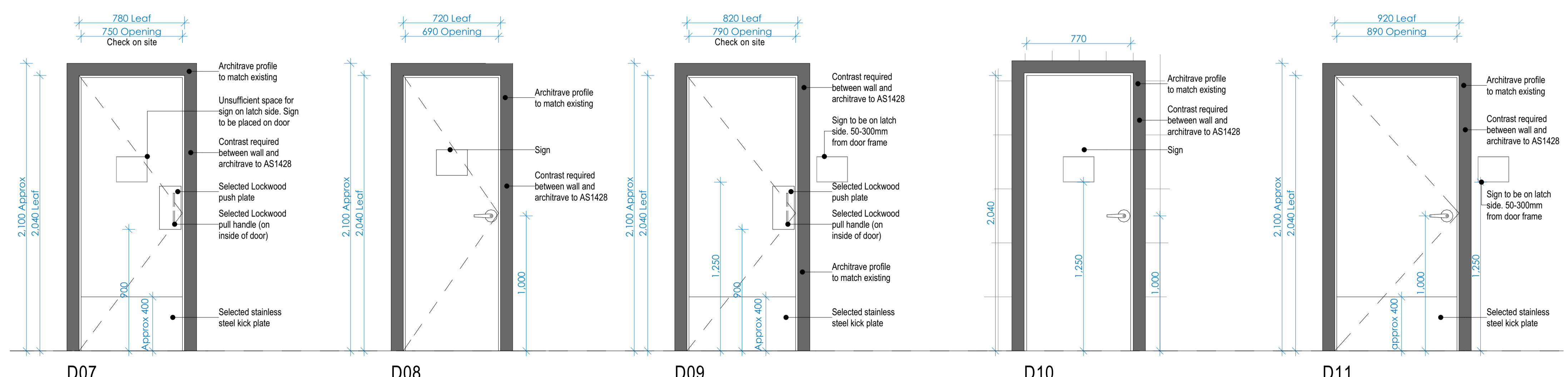

D07

D08

D09

D10

D11

issue k:	
issue j:	
issue i:	
issue h:	
issue g:	
issue f:	
issue e: Development Application	09/06/2020
issue d: RFI Amendments	28/04/2020
issue c: Client changes - for review	28/02/2020
issue b: Client changes - for review	03/02/2019
issue a: Initial Issue	01/07/2019



**Greg Bretherton**  
Project Supervisor  
E: greg.bretherton@penrith.nsw.gov.au  
T: +612 4732 7481  
M: 0428 079 082  
PO Box 60,  
PENRITH NSW 2751  
www.visitpenrith.com.au  
www.penrithcity.nsw.gov.au

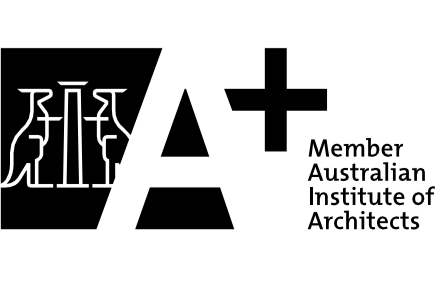

consultants:  
Survey by: Vince Morgan Surveyors  
Landscape by: Designcorp Architects  
Stormwater by: NIA  
SEE by: NA

Acoustics by: NIA  
Traffic Report by: NIA  
BASIX by: NIA  
Structurals by: Capital Engineering

This document is COPYRIGHT and the property of DESIGNCORP ARCHITECTS PTY LTD. It is not to be retained, copied or used without the prior written permission of the author.  
All dimensions must be checked on-site prior to the commencement of any works. Any discrepancies are to be brought to the attention of DESIGNCORP ARCHITECTS PTY LTD

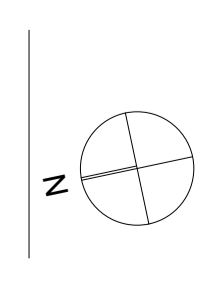

16 Dunlop Street  
North Parramatta NSW 2151  
ph: +61 2 9630 9911  
fax: +61 2 9630 9922  
mobi: 0431 111 777  
admin@designcorp.com.au  
www.designcorp.com.au  
nominated architect - je e-sabbagh 8707



project:	PROPOSED COMMUNITY HALL REFURB @ CNR PARKS & ALBERT AVENUE WERRINGTON
drawing:	WINDOW & DOOR DETAILS
client:	PENRITH CITY COUNCIL
drawn:	A.M.
scale:	as shown
ref:	2019-156
checked:	J.E.
date:	JUN20
Council:	PCC
revision:	E



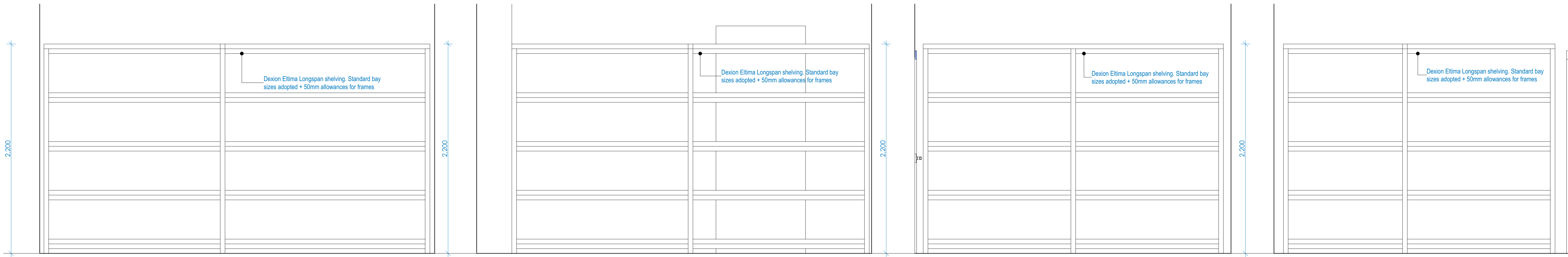

**J HALL STORAGE NORTH** 1:20  
**K HALL STORAGE SOUTH** 1:20  
**L OFFICE STORAGE 1 EAST AND WEST** 1:20  
**M OFFICE STORAGE 2 WEST** 1:20

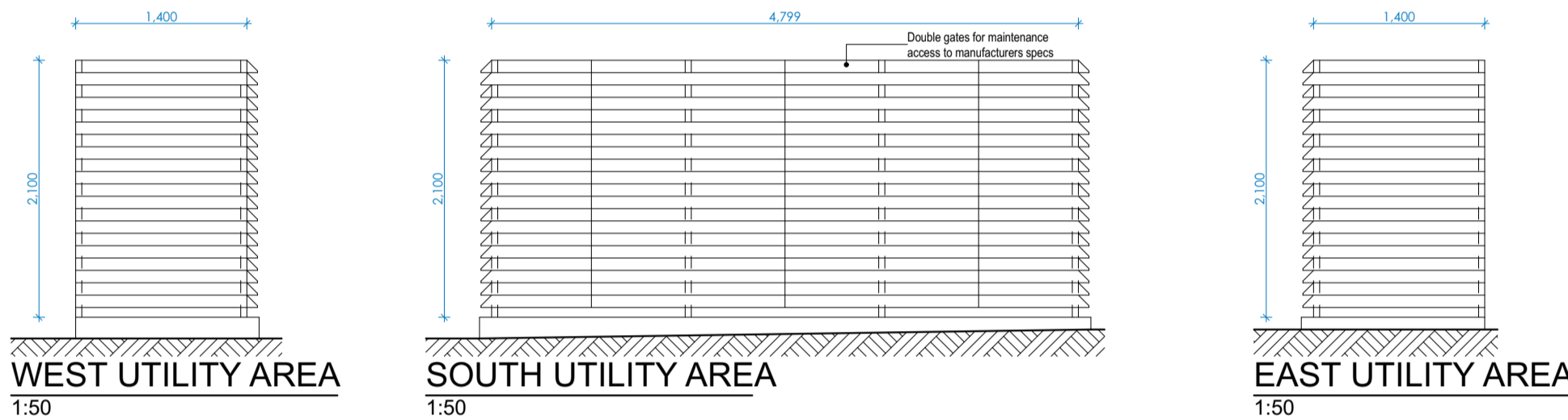

**WEST UTILITY AREA** 1:50  
**SOUTH UTILITY AREA** 1:50  
**EAST UTILITY AREA** 1:50

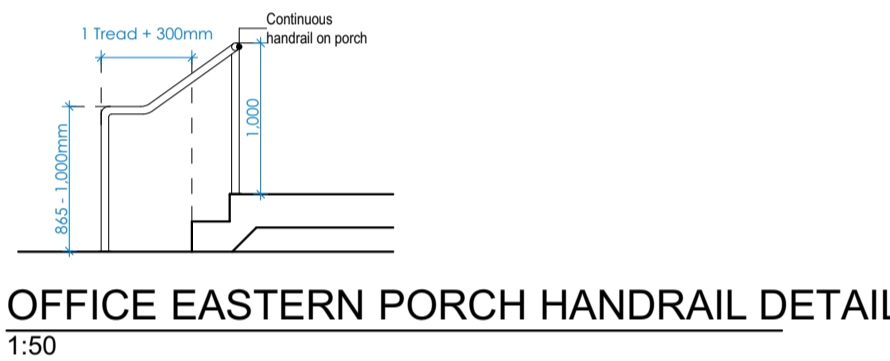

**OFFICE EASTERN PORCH HANDRAIL DETAIL** 1:50

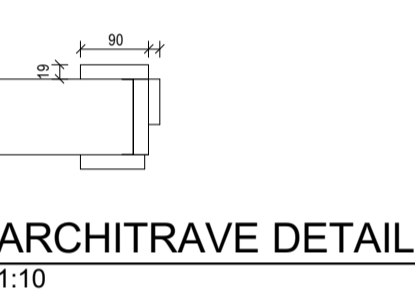

**ARCHITRAVE DETAIL** 1:10

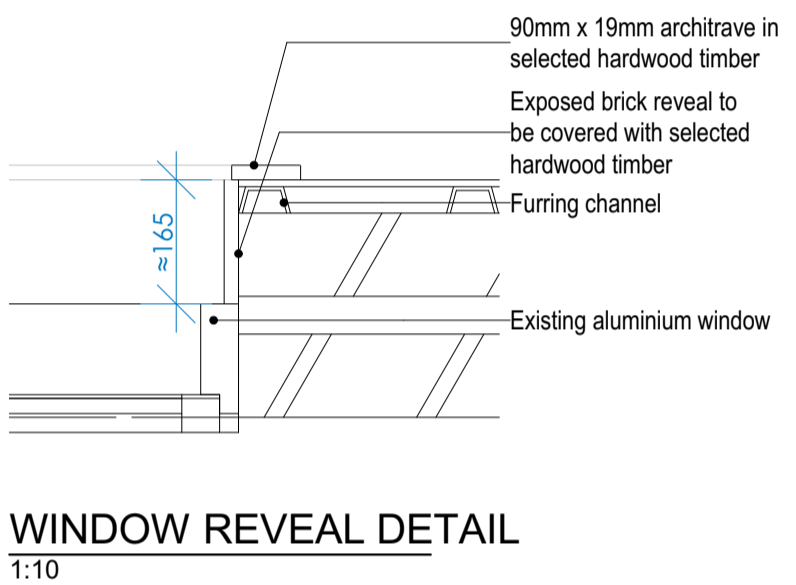

**WINDOW REVEAL DETAIL** 1:10

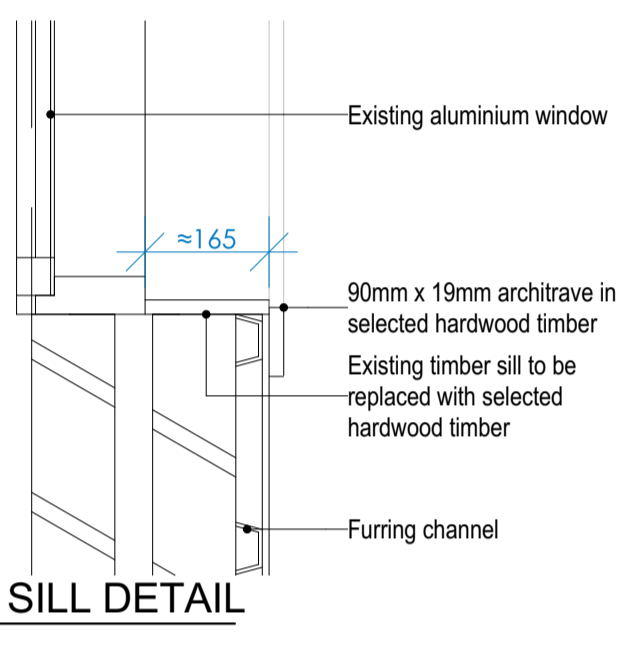

**WINDOW SILL DETAIL** 1:10

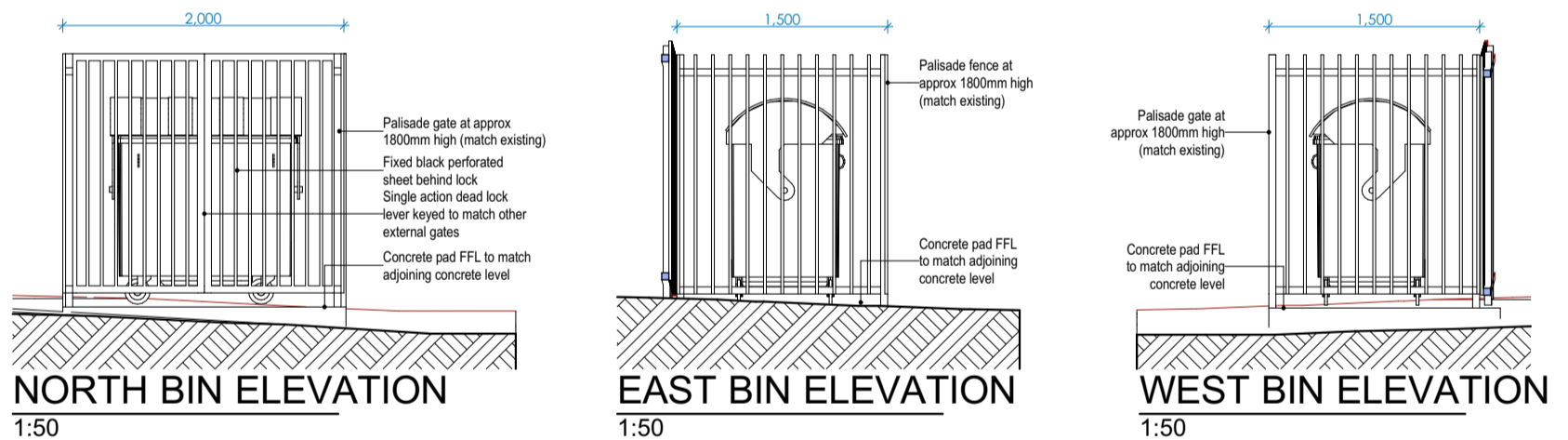

**NORTH BIN ELEVATION** 1:50  
**EAST BIN ELEVATION** 1:50  
**WEST BIN ELEVATION** 1:50

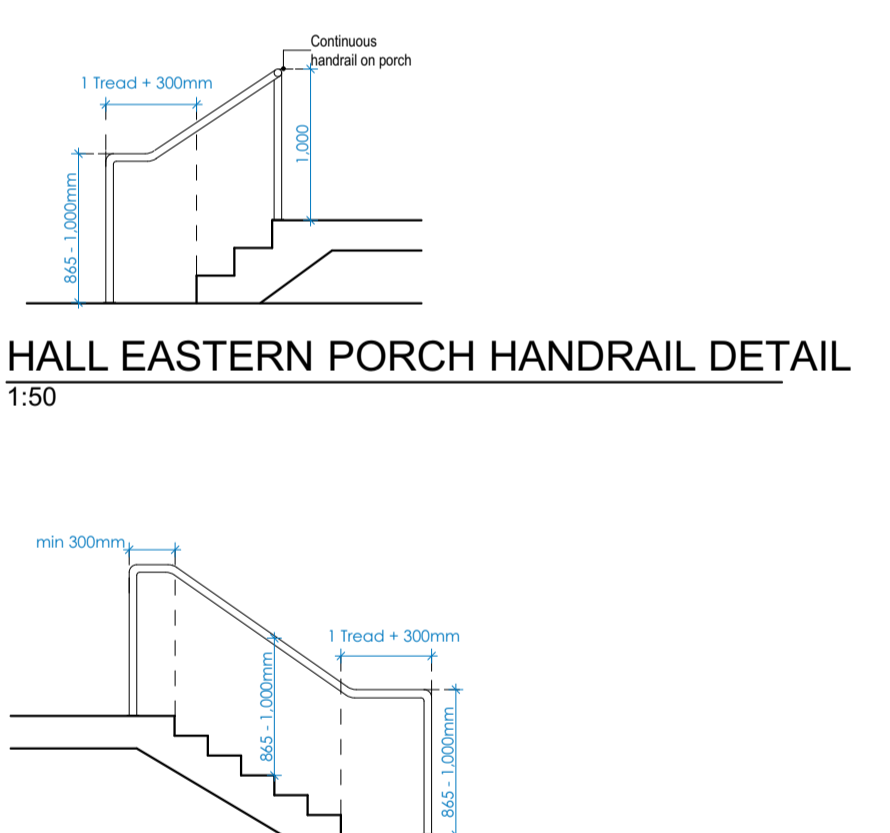

**HALL EASTERN PORCH HANDRAIL DETAIL** 1:50

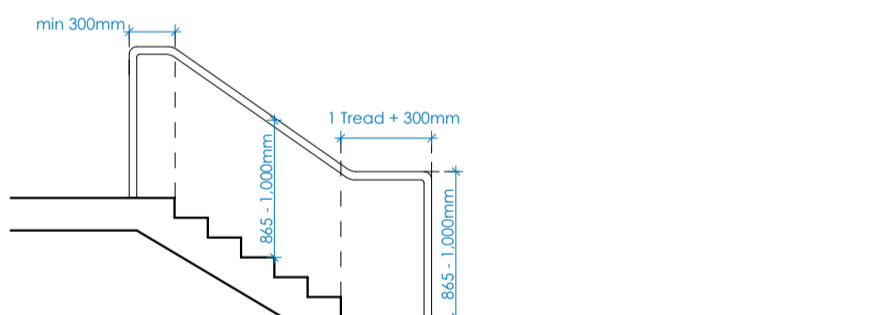

**HALL WESTERN PORCH HANDRAIL DETAIL** 1:50

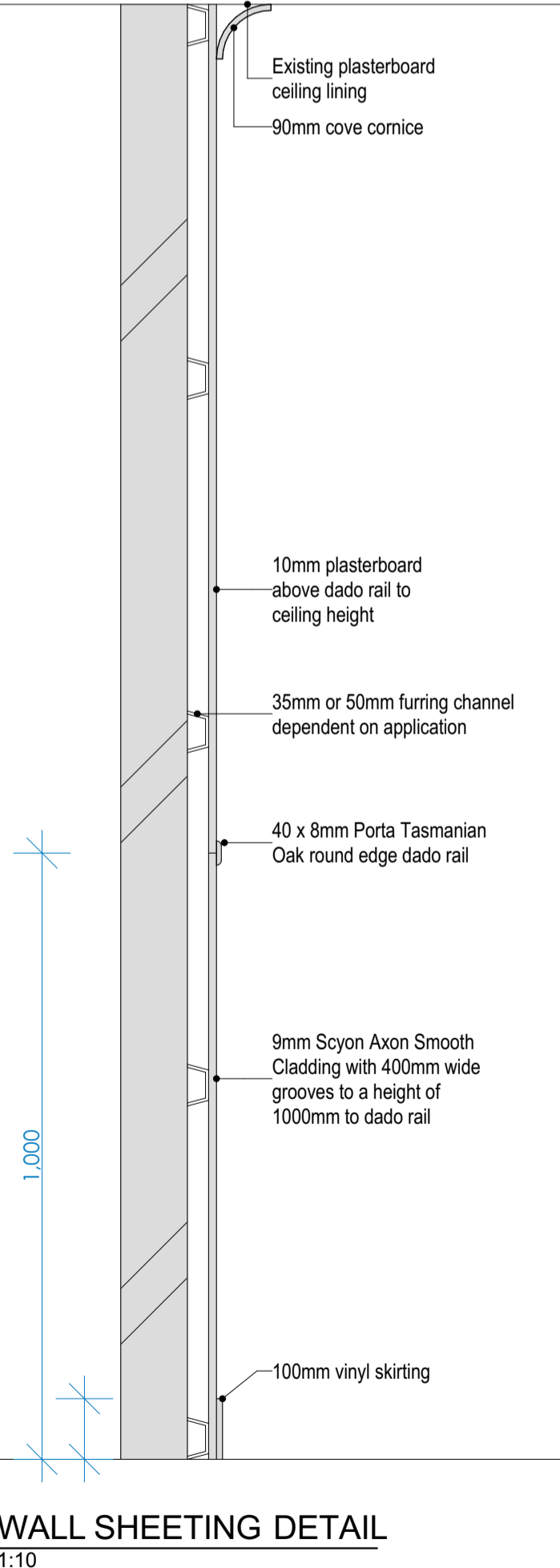

**WALL SHEETING DETAIL** 1:10

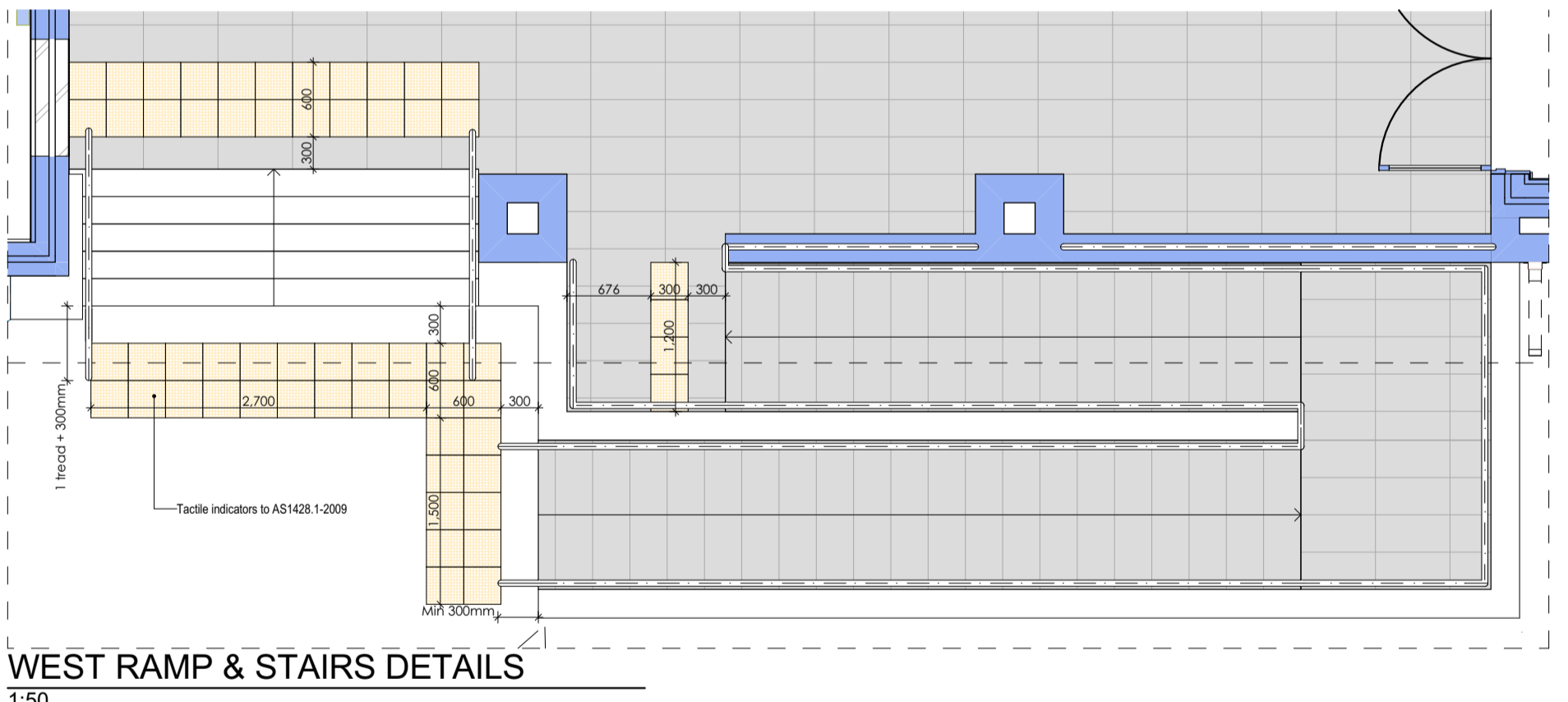

**WEST RAMP & STAIRS DETAILS** 1:50

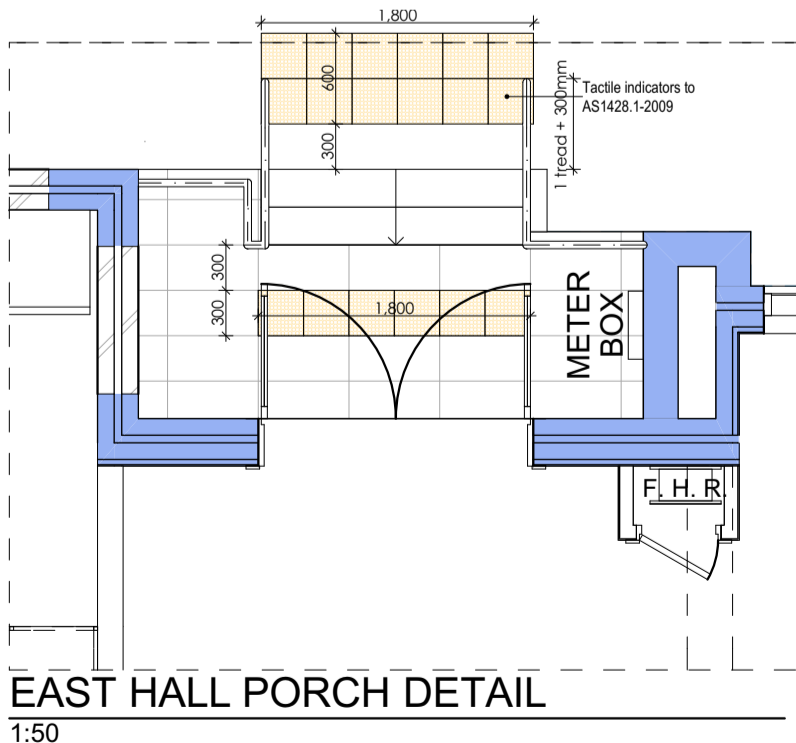

**EAST HALL PORCH DETAIL** 1:50

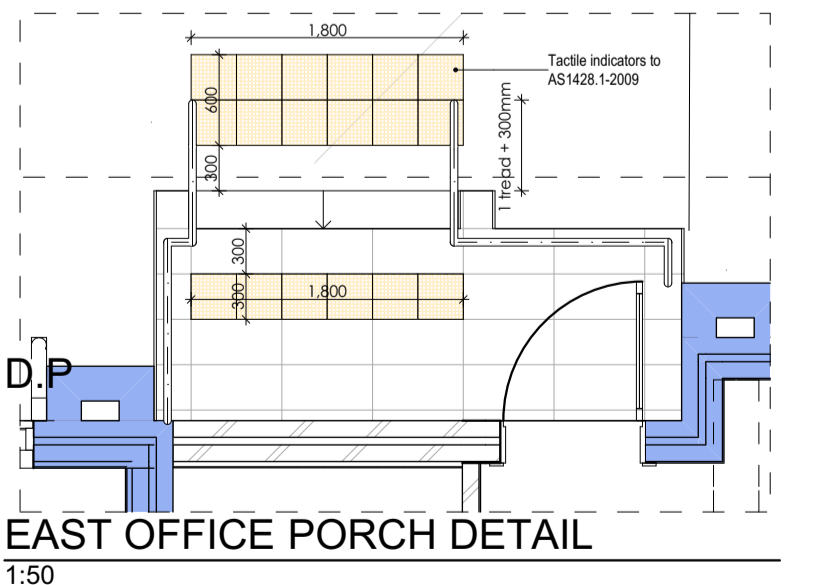

**EAST OFFICE PORCH DETAIL** 1:50

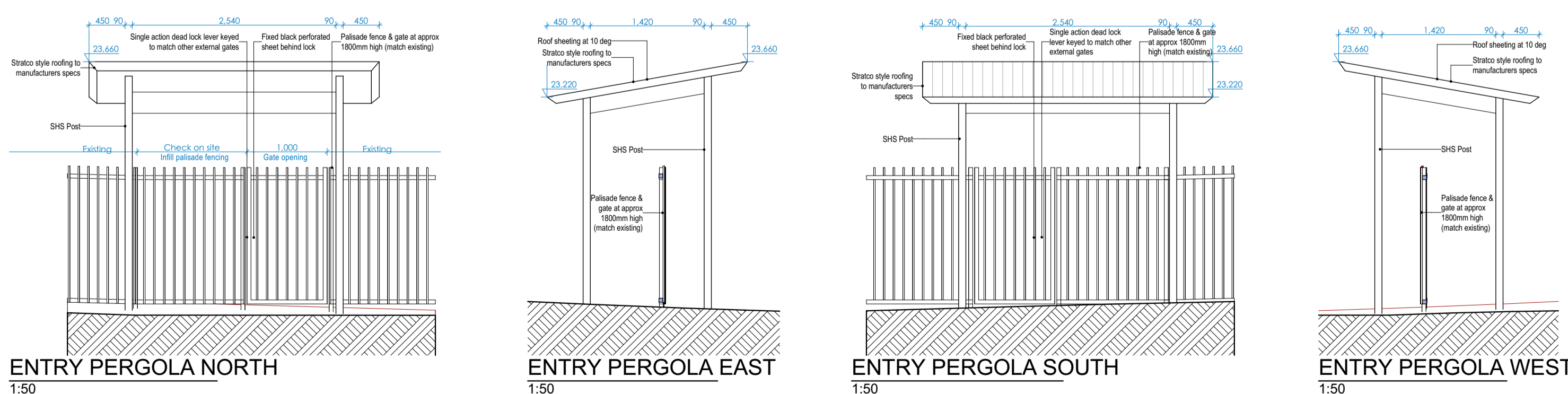

**ENTRY PERGOLA NORTH** 1:50  
**ENTRY PERGOLA EAST** 1:50  
**ENTRY PERGOLA SOUTH** 1:50  
**ENTRY PERGOLA WEST** 1:50

Issue k:	
Issue j:	
Issue i:	
Issue h:	
Issue g:	
Issue f:	
Issue e: Development Application	09/06/2020
Issue d: RFI Amendments	28/04/2020
Issue c: Client changes - for review	28/02/2020
Issue b: Client changes - for review	03/02/2019
Issue a: Initial Issue	01/07/2019



**Greg Bretherton**  
 Project Supervisor  
 E: greg.bretherton@penrith.nsw.gov.au  
 T: +61 2 4732 7481  
 M: 0428 079 082  
 PO Box 60,  
 PENRITH NSW 2751  
 www.visitpenrith.com.au  
 www.penrithcity.nsw.gov.au

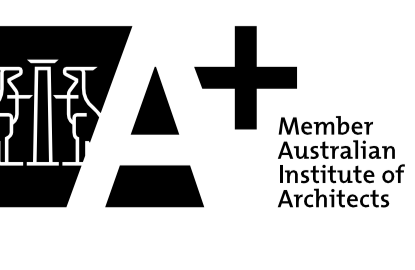

consultants:  
 Survey by: Vince Morgan Surveyors  
 Landscape by: Designcorp Architects  
 Stormwater by: N/A  
 SEE by: NA

Acoustics by: N/A  
 Traffic Report by: N/A  
 BASIX by: N/A  
 Structural by: Capital Engineering

This document is COPYRIGHT and the property of DESIGNCORP ARCHITECTS PTY LTD. It is not to be retained, copied or used without the prior written permission of the author.  
 All dimensions must be checked on-site prior to the commencement of any works. Any discrepancies are to be brought to the attention of DESIGNCORP ARCHITECTS PTY LTD.

16 Dunlop Street  
 North Parramatta NSW 2151  
 ph: +61 2 9630 9911  
 fax: +61 2 9630 9922  
 mobile: 0431 111 777  
 admin@designcorp.com.au  
 www.designcorp.com.au  
 nominated architect - jae el-sabbagh 8707



project:	PROPOSED COMMUNITY HALL REFURB @ CNR PARKS & ALBERT AVENUE WERRINGTON
client:	MISC DETAILS
drawing:	PENRITH CITY COUNCIL
drawn:	A.M.
checked:	J.E.
scale:	as shown
date:	JUN20
ref:	2019-156
Council:	PCC
revision:	E