

ARCHEBIOSIS ARCHITECTS

Development Application

Red Cow Hotel
9 Station St, Penrith, NSW

Alterations & Additions to Existing Pub

Rev	Description	Issue Date
A	DA	5/08/2019

Shop 3B, 780 Bourke St, Redfern NSW 2016
www.archebiosis.com
P 02 8399 2334
E archebiosis@archebiosis.com

Archebiosis Architects is the owner of the copyright of these drawings. No reproduction or use of them must be done without prior permission and written consent. Copyright 2019

ARCHEBIOSIS
ARCHITECTS

Project

Red Cow Hotel
9 Station St, Penrith
NSW 2750

Client

FAL Group

Project Status

DA

Date

30/09/2019

Rev No.

A

DEVELOPMENT APPLICATION

RED COW HOTEL, PENRITH

- SK-000 - COVER PAGE
- SK-100 - LOCATION PLAN
- SK-101 - EXISTING SITE PLAN
- SK-102 - PROPOSED SITE PLAN
- SK-103 - GROUND FLOOR PLAN
- SK-104 - ROOF PLAN
- SK-200 - EAST ELEVATION
- SK-201 - NORTH ELEVATION
- SK-300 - SECTION A
- SK-301 - SECTION B
- SK-400 - DEMOLITION PLAN
- SK-401 - DEMOLITION - EAST ELEVATION
- SK-402 - DEMOLITION - NORTH ELEVATION
- SK-500 - AWNING DETAILS
- SK-600 - NEW LIGHTING PLAN
- SK-700 - MATERIALS AND FINISHES
- SK-800 - 3D VIEWS



Rev	Description	Issue Date
A	DA	5/08/2019
dding		

Shop 3B, 780 Bourke St, Redfern NSW 2016
 www.archebiosis.com
 P 02 8399 2334
 E archebiosis@archebiosis.com

Archebiosis Architects is the owner of the copyright of these drawings. No reproduction or use of them must be done without prior permission and written consent. Copyright 2019

ARCHEBIOSIS
 ARCHITECTS

Project
 Red Cow Hotel
 9 Station St, Penrith
 NSW 2750

Client
 FAL Group

Drawing content
 Cover Page

Project Status
 DA

Drawing No.
 SK-000

Date
 30/09/2019

Rev No.
 A

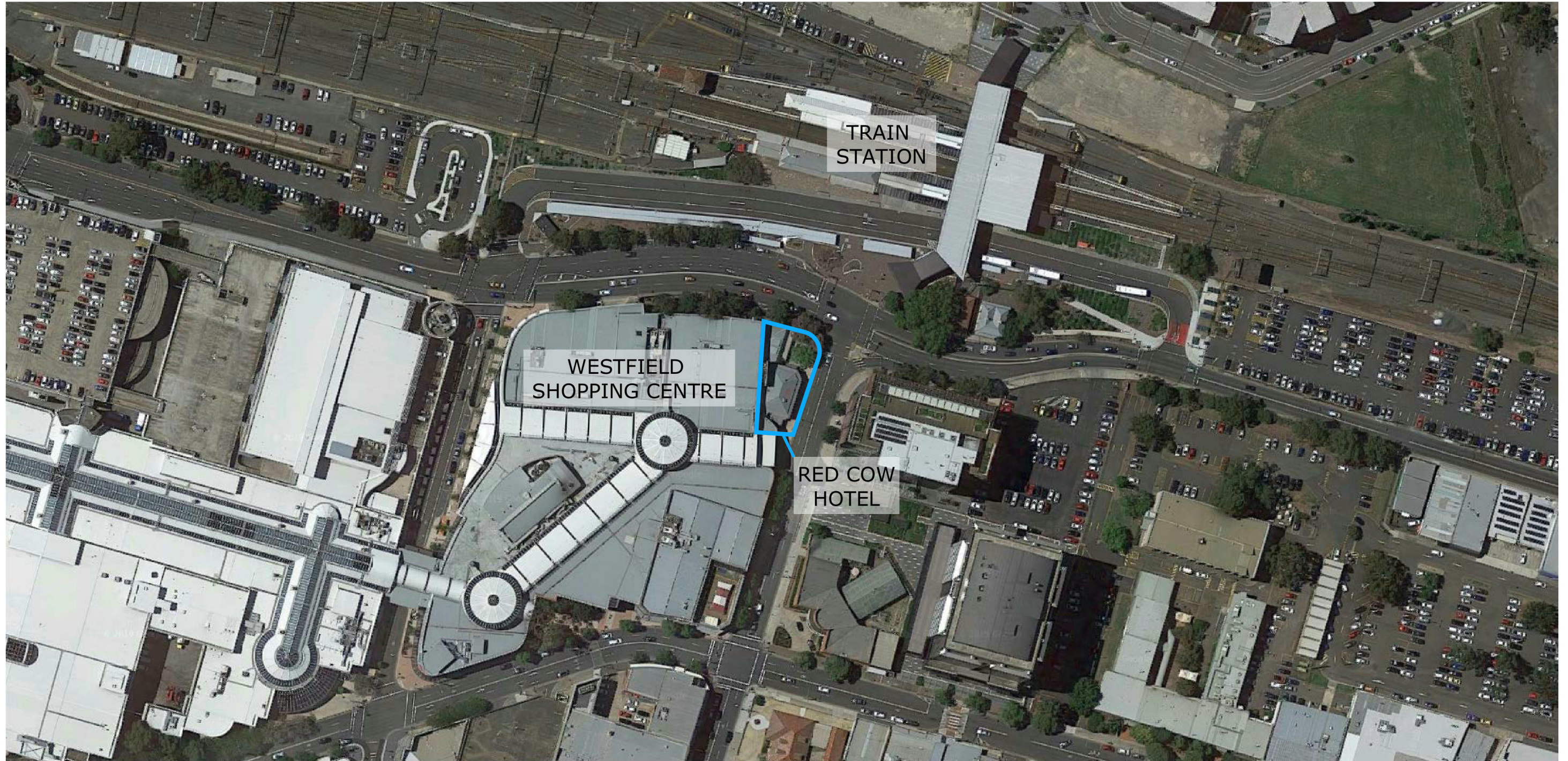

Legend

- Existing
- Colour - New Works
- Demolition
- Boundary Line
- Scope of works included in DA
- AW - New Automatic Retractable Awning
- EF - Existing Floor Finish
- FC - New Metal Picket Fence
- FF - New Floor Finish
- KB - New Kerb
- LD - New Landscape
- LT - New Lighting
- PT - New Paint Finish
- SH - New Shrubs
- ST - New Standstone Cladding
- TB - New Timber Bench
- TL - New Tiles
- TV - New TV to Wall

Rev	Description	Issue Date
A	DA	5/08/2019

Shop 3B, 780 Bourke St, Redfern NSW 2016
 www.archebiosis.com
 P 02 8399 2334
 E archebiosis@archebiosis.com

Archebiosis Architects is the owner of the copyright of these drawings. No reproduction or use of them must be done without prior permission and written consent. Copyright 2019

ARCHEBIOSIS
 ARCHITECTS

Project
 Red Cow Hotel
 9 Station St, Penrith
 NSW 2750

Client
 FAL Group

Drawing content
 Location Plan

Project Status
 DA



Scale
 1:200 @ A3
 1:100 @ A1

Date
 30/09/2019

Drawing No.
 SK-100

Rev No.
 A

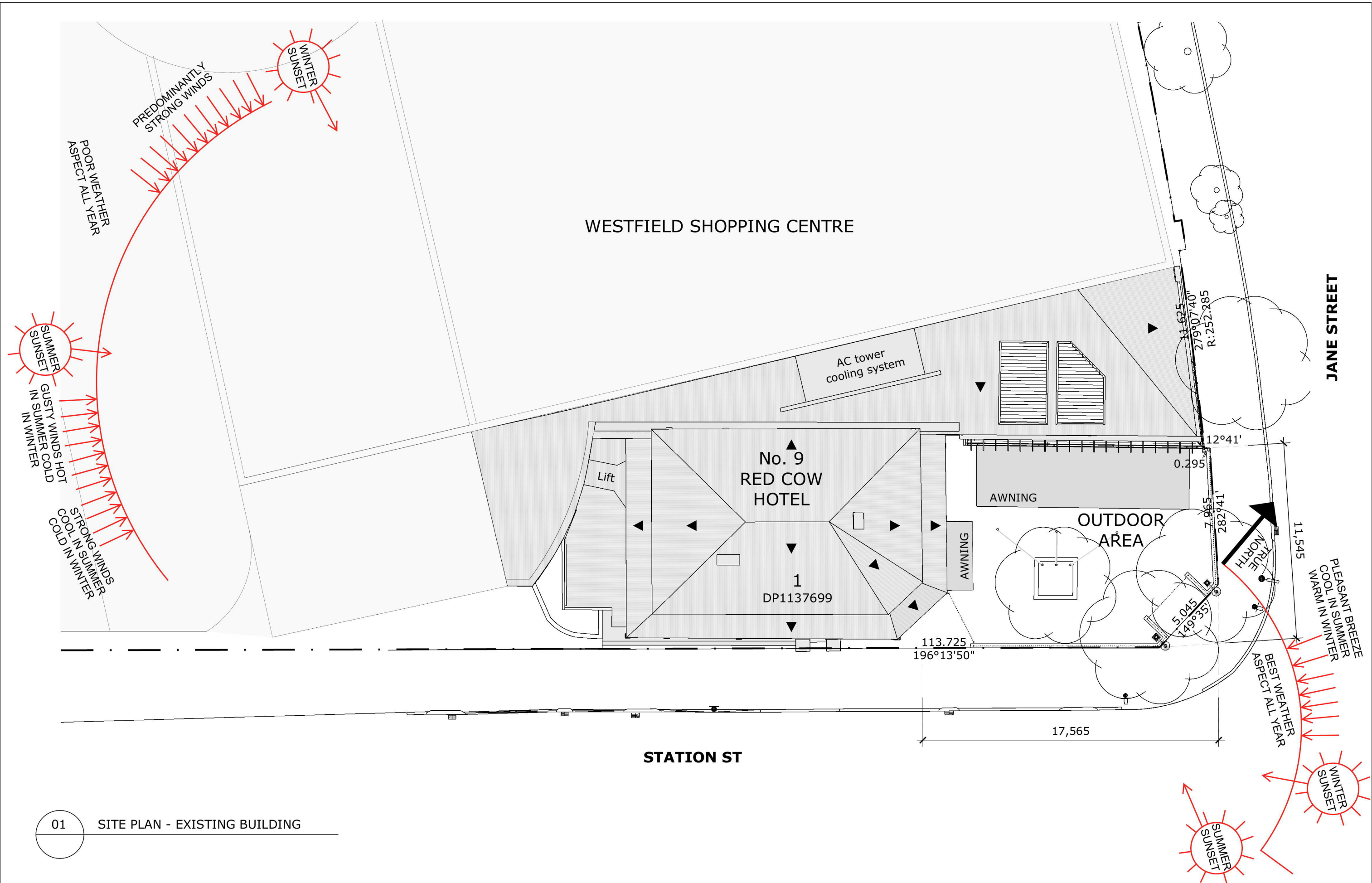

01 SITE PLAN - EXISTING BUILDING

Legend

- Existing
- Colour - New Works
- Demolition
- Boundary Line
- Scope of work included in DA

Rev	Description	Issue Date
A	DA	5/08/2019
adding		

Shop 3B, 780 Bourke St, Redfern NSW 2016
www.archebiosis.com
P 02 8399 2334
E archebiosis@archebiosis.com

Archebiosis Architects is the owner of the copyright of these drawings. No reproduction or use of them must be done without prior permission and written consent. Copyright 2019

ARCHEBIOSIS
ARCHITECTS

Project
Red Cow Hotel
9 Station St, Penrith
NSW 2750

Client
FAL Group

Drawing content
Site Analysis Plan

Project Status
DA

Drawing No.
SK-101

Scale
1:200 @ A3
1:100 @ A1

Date
30/09/2019

Rev No.
A

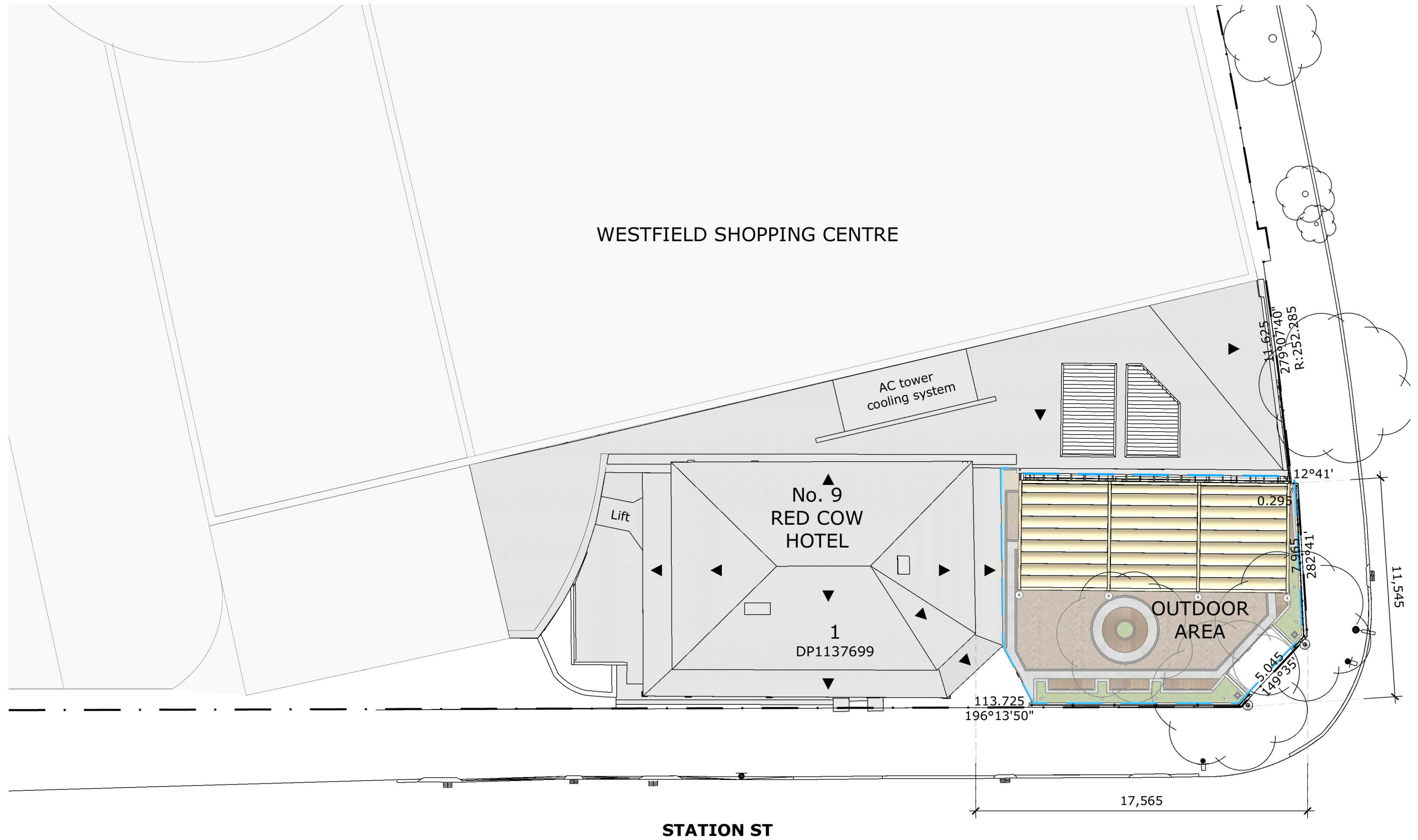

WESTFIELD SHOPPING CENTRE

JANE STREET

AC tower cooling system

No. 9
RED COW
HOTEL

Lift

1
DP1137699

OUTDOOR
AREA

STATION ST

01 PROPOSED SITE PLAN

- Legend**
- Existing
 - Colour - New Works
 - Demolition
 - Boundary Line
 - Scope of work included in DA

Rev	Description	Issue Date
A	DA	5/08/2019

Shop 3B, 780 Bourke St, Redfern NSW 2016
 www.archebiosis.com
 P 02 8399 2334
 E archebiosis@archebiosis.com

Archebiosis Architects is the owner of the copyright of these drawings. No reproduction or use of them must be done without prior permission and written consent. Copyright 2019



Project
 Red Cow Hotel
 9 Station St, Penrith
 NSW 2750

Client
 FAL Group

Drawing content
 Proposed Site Plan

Project Status
 DA

Drawing No.
 SK-102

Scale
 1:200 @ A3
 1:100 @ A1

Date
 30/09/2019

Rev No.
 A

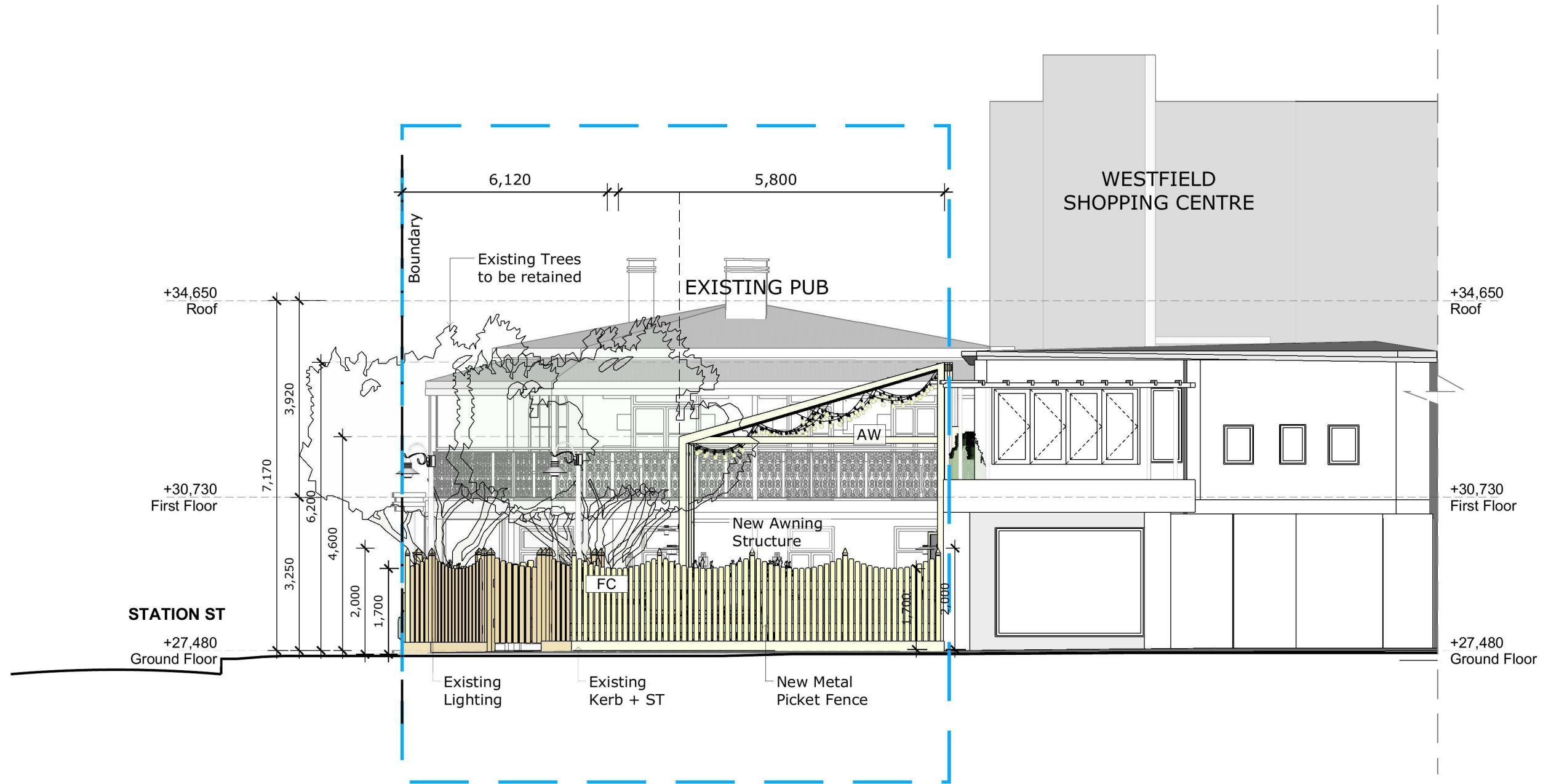

01 NORTH ELEVATION

Legend

- Existing
- Colour - New Works
- Demolition
- Boundary Line
- Scope of works included in DA
- AW - New Automatic Retractable Awning
- EF - Existing Floor Finish
- FC - New Metal Picket Fence
- FF - New Floor Finish
- KB - New Kerb
- LD - New Landscape
- LT - New Lighting
- PT - New Paint Finish
- SH - New Shrubs
- ST - New Standstone Cladding
- TB - New Timber Bench
- TL - New Tiles
- TV - New TV to Wall

Rev	Description	Issue Date
A	DA	5/08/2019

Shop 3B, 780 Bourke St, Redfern NSW 2016
 www.archebiosis.com
 P 02 8399 2334
 E archebiosis@archebiosis.com

Archebiosis Architects is the owner of the copyright of these drawings. No reproduction or use of them must be done without prior permission and written consent. Copyright 2019

ARCHEBIOSIS
ARCHITECTS

Project
Red Cow Hotel
9 Station St, Penrith
NSW 2750

Client
FAL Group

Drawing content
North Elevation

Project Status
DA

Scale
1:100 @ A3
1:50 @ A1

Date
30/09/2019

Drawing No.

SK-201

Rev No.

A

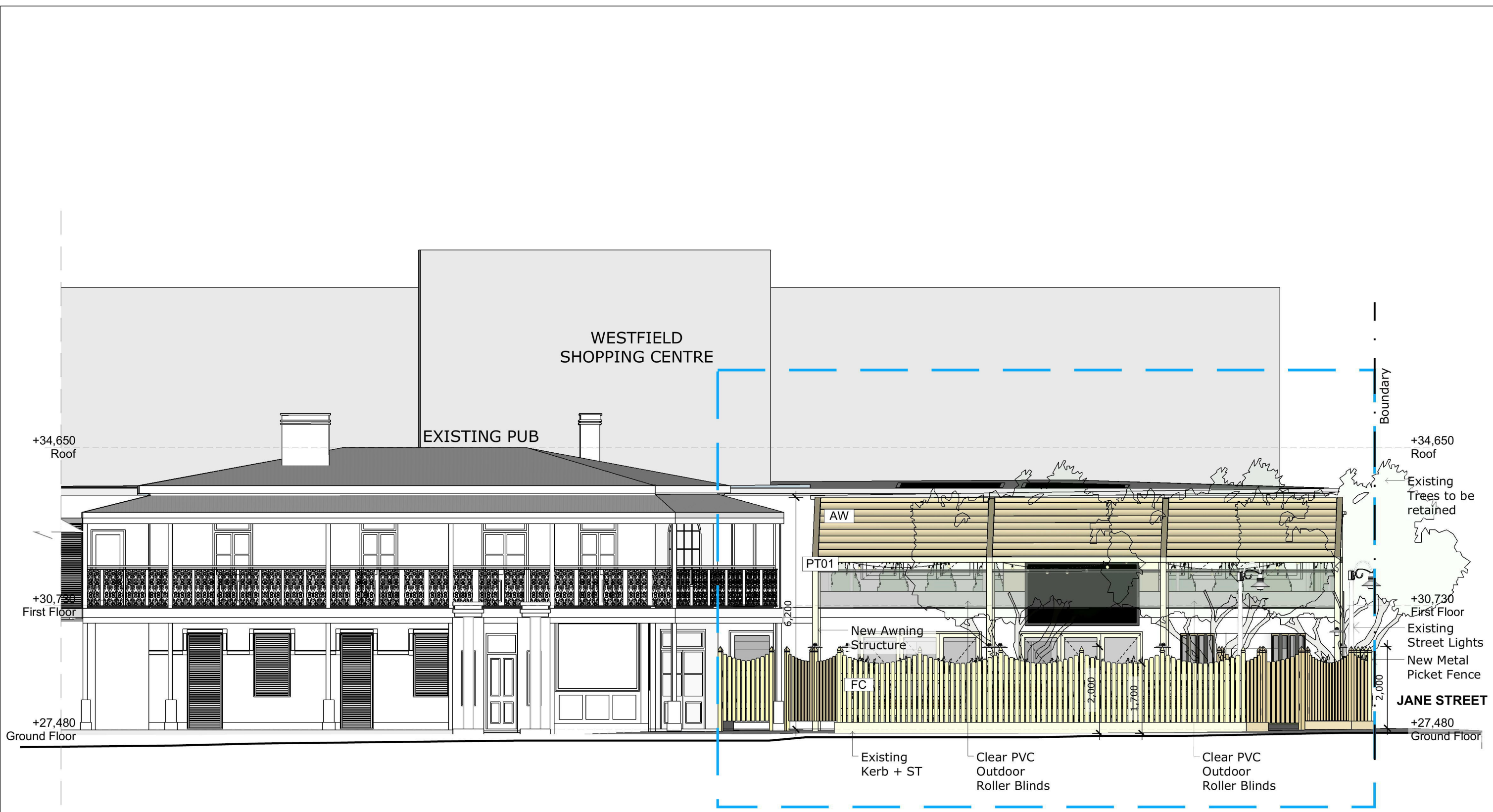

01 EAST ELEVATION

Legend

- Existing
- Colour - New Works
- Demolition
- Boundary Line
- Scope of works included in DA

AW - New Automatic Retractable Awning
 EF - Existing Floor Finish
 FC - New Metal Picket Fence
 FF - New Floor Finish
 KB - New Kerb
 LD - New Landscape
 LT - New Lighting

PT - New Paint Finish
 SH - New Shrubs
 ST - New Standstone Cladding
 TB - New Timber Bench
 TL - New Tiles
 TV - New TV to Wall

Rev	Description	Issue Date
A	DA	5/08/2019

Shop 3B, 780 Bourke St, Redfern NSW 2016
 www.archebiosis.com
 P 02 8399 2334
 E archebiosis@archebiosis.com

Archebiosis Architects is the owner of the copyright of these drawings. No reproduction or use of them must be done without prior permission and written consent. Copyright 2019

ARCHEBIOSIS
 ARCHITECTS

Project
 Red Cow Hotel
 9 Station St, Penrith
 NSW 2750

Client
 FAL Group

Drawing content
 East Elevation

Project Status
 DA

Drawing No.
 SK-200

Scale
 1:100 @ A3
 1:50 @ A1

Date
 30/09/2019

Rev No.
 A

WESTFIELD SHOPPING CENTRE

No. 9 RED COW HOTEL

OUTDOOR AREA

1 DP1137699

STATION ST

01 ROOF PLAN

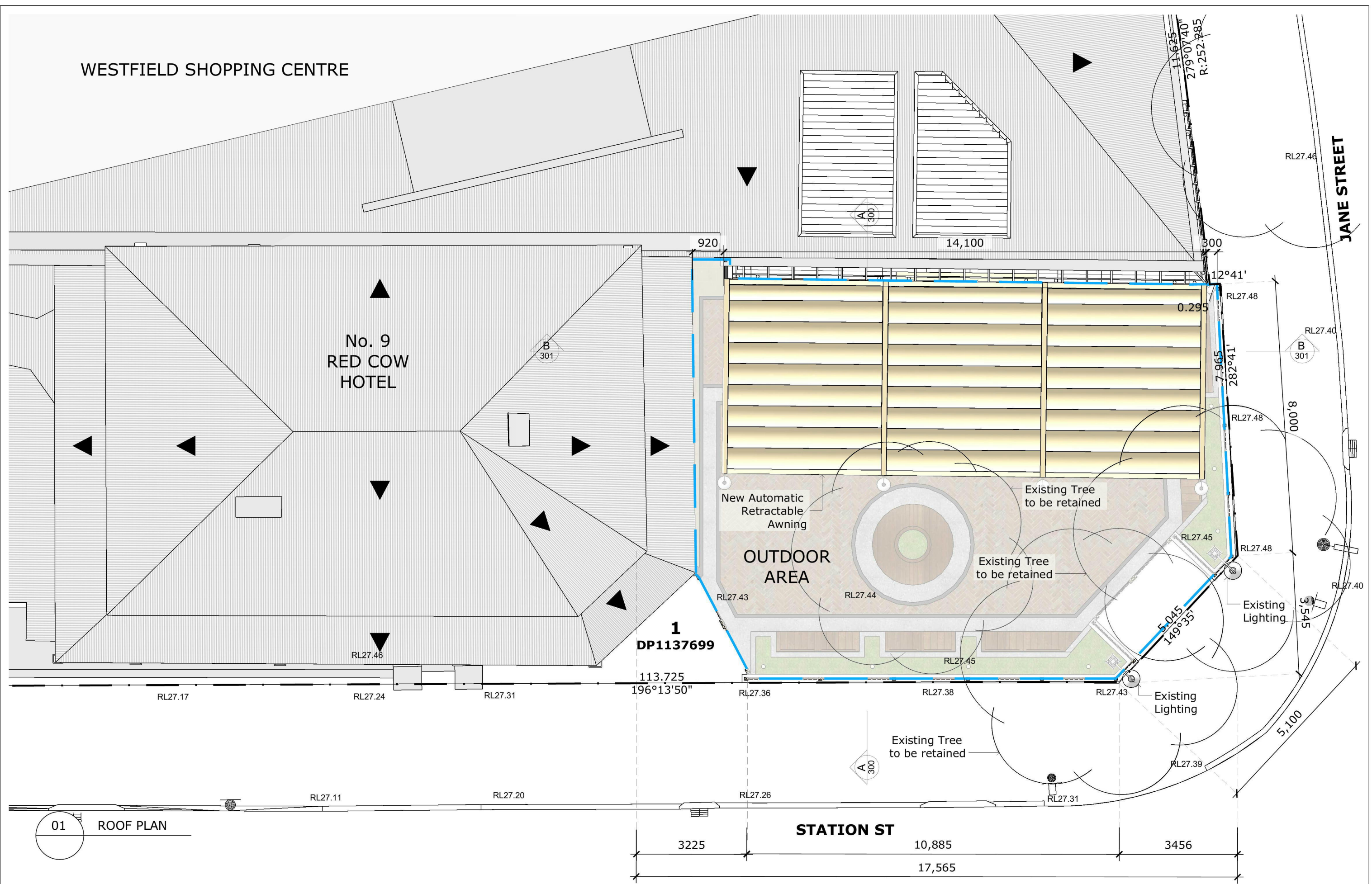

Legend

- Existing
- Colour - New Works
- Demolition
- Boundary Line
- Scope of works included in DA
- AW - New Automatic Retractable Awning
- EF - Existing Floor Finish
- FC - New Metal Picket Fence
- FF - New Floor Finish
- KB - New Kerb
- LD - New Landscape
- LT - New Lighting
- PT - New Paint Finish
- SH - New Shrubs
- ST - New Standstone Cladding
- TB - New Timber Bench
- TL - New Tiles
- TV - New TV to Wall

Rev	Description	Issue Date
A	DA	5/08/2019

Shop 3B, 780 Bourke St, Redfern NSW 2016
 www.archebiosis.com
 P 02 8399 2334
 E archebiosis@archebiosis.com

Archebiosis Architects is the owner of the copyright of these drawings. No reproduction or use of them must be done without prior permission and written consent. Copyright 2019

ARCHEBIOSIS
ARCHITECTS

Project
Red Cow Hotel
9 Station St, Penrith
NSW 2750

Client
FAL Group

Drawing content
Roof Plan

Project Status
DA

Drawing No.
SK-104

Scale
1:100 @ A3
1:50 @ A1

Date
30/09/2019

Rev No.
A

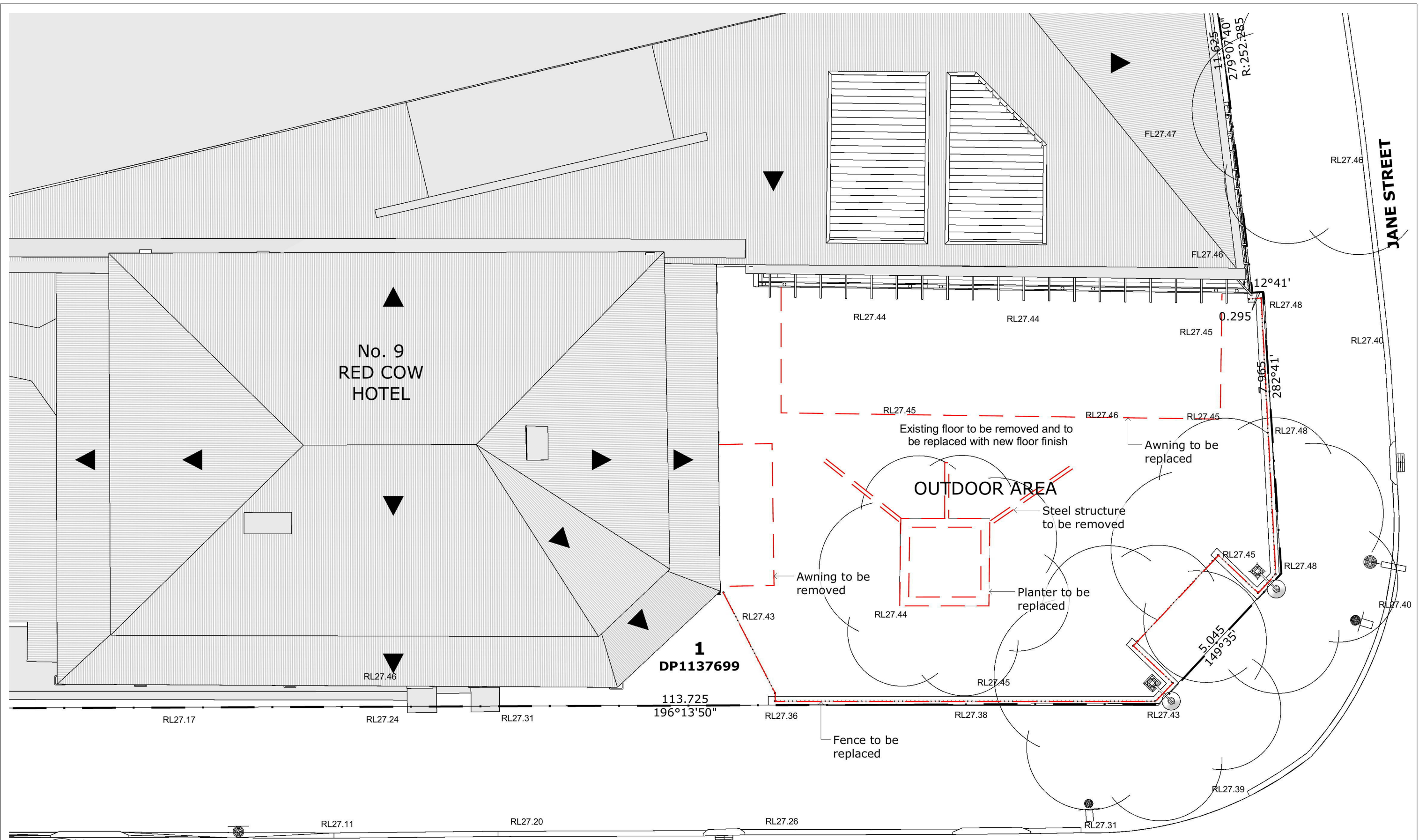

01 DEMOLITION PLAN

Legend	
	Existing
	Demolition
	Boundary Line
	Scope of works included in DA
	AW - New Automatic Retractable Awning
	EF - Existing Floor Finish
	FC - New Metal Picket Fence
	FF - New Floor Finish
	KB - New Kerb
	LD - New Landscape
	LT - New Lighting
	PT - New Paint Finish
	SH - New Shrubs
	ST - New Standstone Cladding
	TB - New Timber Bench
	TL - New Tiles
	TV - New TV to Wall

Rev	Description	Issue Date
A	DA	5/08/2019

Shop 3B, 780 Bourke St, Redfern NSW 2016
 www.archebiosis.com
 P 02 8399 2334
 E archebiosis@archebiosis.com

Archebiosis Architects is the owner of the copyright of these drawings. No reproduction or use of them must be done without prior permission and written consent. Copyright 2019



Project
 Red Cow Hotel
 9 Station St, Penrith
 NSW 2750

Client
 FAL Group

Drawing content
 Demolition Plan

Project Status
 DA

Drawing No.
 SK-400

Scale
 1:100 @ A3
 1:50 @ A1

Date
 30/09/2019

Rev No.
 A

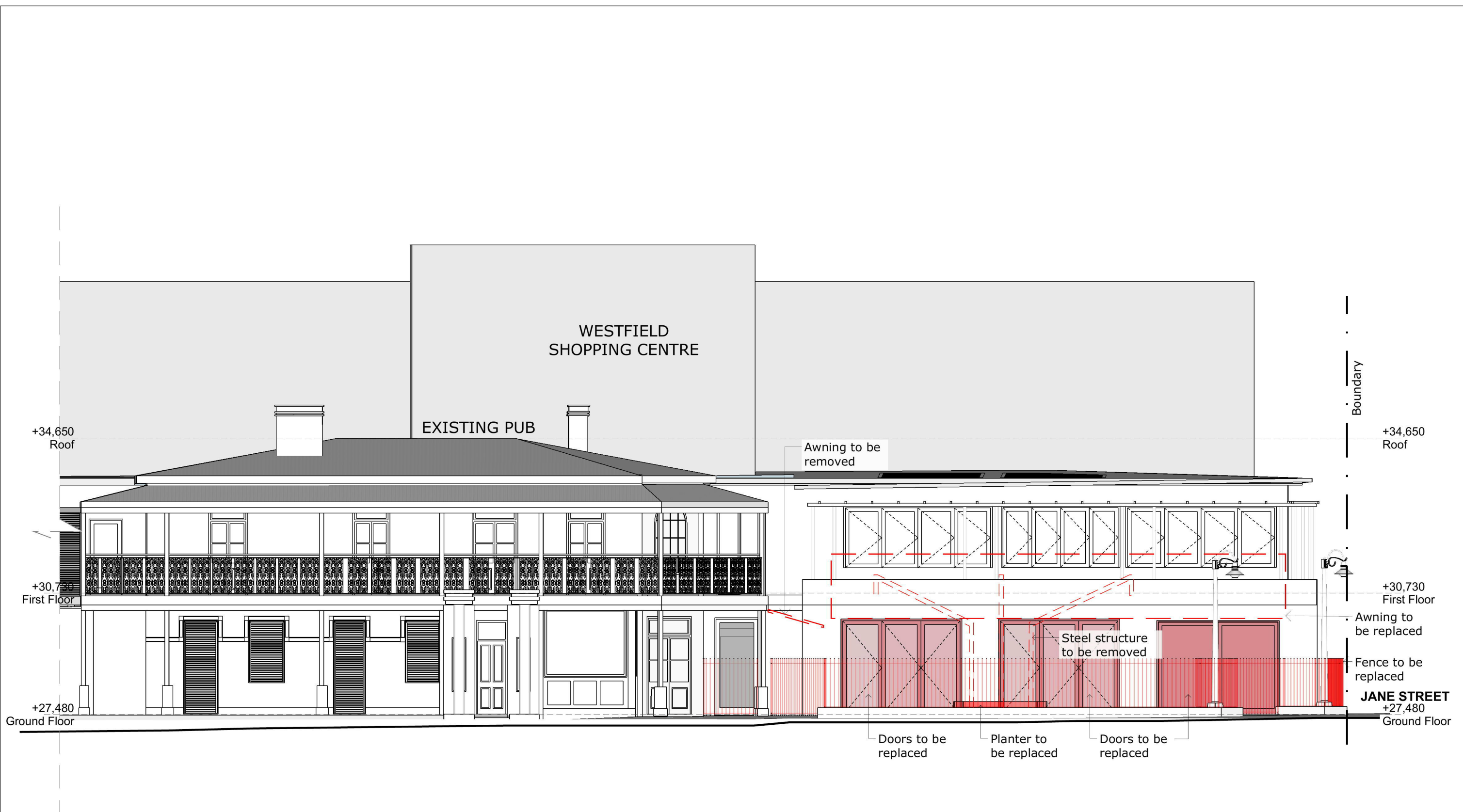

01 DEMOLITION - EAST ELEVATION

Legend	
	Existing
	Colour - New Works
	Demolition
	Boundary Line
	Scope of works included in DA
AW - New Automatic Retractable Awning	PT - New Paint Finish
EF - Existing Floor Finish	SH - New Shrubs
FC - New Metal Picket Fence	ST - New Standstone Cladding
FF - New Floor Finish	TB - New Timber Bench
KB - New Kerb	TL - New Tiles
LD - New Landscape	TV - New TV to Wall
LT - New Lighting	

Rev	Description	Issue Date
A	DA	5/08/2019

Shop 3B, 780 Bourke St, Redfern NSW 2016
 www.archebiosis.com
 P 02 8399 2334
 E archebiosis@archebiosis.com

Archebiosis Architects is the owner of the copyright of these drawings. No reproduction or use of them must be done without prior permission and written consent. Copyright 2019



Project
 Red Cow Hotel
 9 Station St, Penrith
 NSW 2750

Client
 FAL Group

Drawing content
 Demolition - East Elevation

Project Status
 DA

Scale
 1:100 @ A3
 1:50 @ A1

Date
 30/09/2019

Rev No.
 A

Drawing No.
 SK-401



FC
Metal Picket Fence

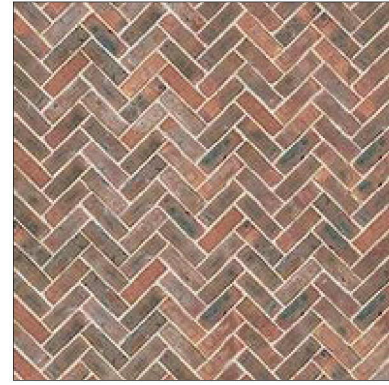

FF2
Herringbone Paving

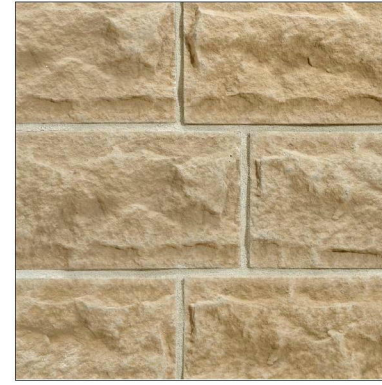

ST
Sandstone
Cladding



AW
Automatic
Retractable Awning



FF3
Concrete Floor Finish



LD
Landscape/Grass



SH
Shrub



PVC
Clear PVC Outdoor
Roller Blinds



FF4
Black Tile
Floor Finish



PT-01
Black Paint



TB
Timber



FF1
Half Bond Paving
Floor Finish to
match existing



KB
Concrete Kerb



PT-02
White Paint

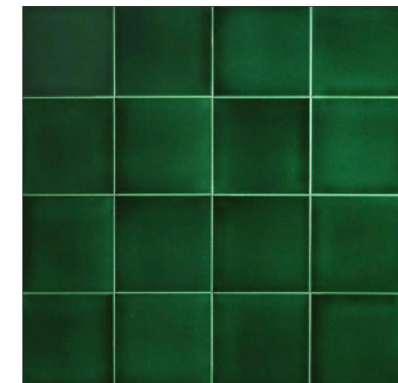

TL-01
Green Tiles

Legend

- Existing
- Colour - New Works
- Demolition
- Boundary Line
- Scope of works included in DA

- AW - New Automatic Retractable Awning
- EF - Existing Floor Finish
- FC - New Metal Picket Fence
- FF - New Floor Finish
- KB - New Kerb
- LD - New Landscape
- LT - New Lighting

- PT - New Paint Finish
- SH - New Shrubs
- ST - New Sandstone Cladding
- TB - New Timber Bench
- TL - New Tiles
- TV - New TV to Wall

Rev	Description	Issue Date
A	DA	5/08/2019

Shop 3B, 780 Bourke St, Redfern NSW 2016
 www.archebiosis.com
 P 02 8399 2334
 E archebiosis@archebiosis.com

Archebiosis Architects is the owner of the copyright of these drawings. No reproduction or use of them must be done without prior permission and written consent. Copyright 2019

ARCHEBIOSIS
ARCHITECTS

Project
Red Cow Hotel
9 Station St, Penrith
NSW 2750

Client
FAL Group

Drawing content
Materials and Finishes

Project Status
DA

Date
30/09/2019

Drawing No.
SK-700

Rev No.
A



Rev	Description	Issue Date
A	DA	5/08/2019

Shop 3B, 780 Bourke St, Redfern NSW 2016
 www.archebiosis.com
 P 02 8399 2334
 E archebiosis@archebiosis.com

Archebiosis Architects is the owner of the copyright of these drawings. No reproduction or use of them must be done without prior permission and written consent. Copyright 2019

ARCHEBIOSIS
 ARCHITECTS

Project
 Red Cow Hotel
 9 Station St, Penrith
 NSW 2750

Client
 FAL Group

Drawing content
 3D Views

Project Status
 DA

Drawing No.
 SK-800

Date
 30/09/2019

Rev No.
 A