

**SITE PLAN**  
scale 1:200

**PROPOSED DWELLING**  
**LOT 236 DP 270417 MEDINAH AVENUE**  
**TWIN CREEKS ESTATE, LUDDENHAM 2745**  
**FOR MR & MRS D. SINGH**

**D.S CONSULTING & CONSTRUCTION**  
BUILDERS LICENCE No. 220500C  
ABN : 59104723893  
49 HUNTLEY DRIVE , BLACKTOWN NSW 2148  
Phone : 0421030975

**A01**

1. CONTRACTORS MUST VERIFY ALL DIMENSIONS ON SITE PRIOR TO THE COMMENCEMENT OF ANY WORK OR THE PREPARATION OF SHOP DRAWINGS.  
2. FIGURED DIMENSIONS TO BE USED IN PREFERENCE TO SCALED DIMENSIONS.



**EAST ELEVATION**  
**(FRONT)** scale 1:100

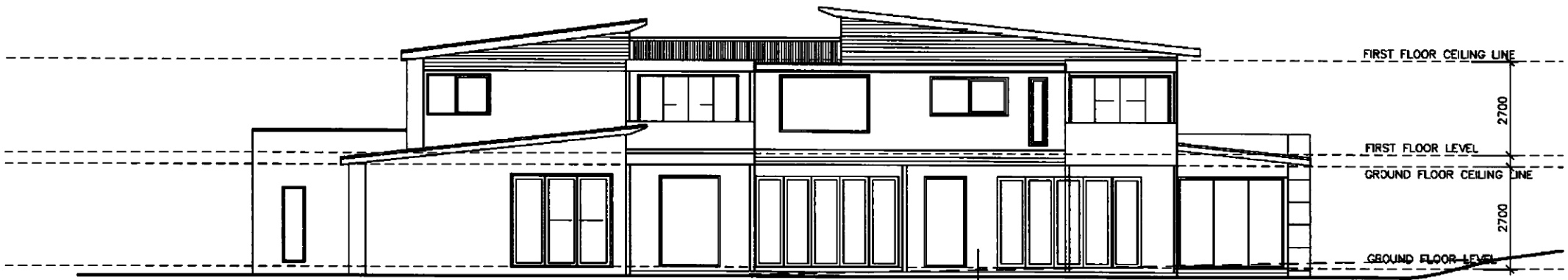

**WEST ELEVATION**  
 scale 1:100

RENDER & PAINT  
 FINISH WALL

1. CONTRACTORS MUST VERIFY ALL DIMENSIONS ON SITE PRIOR TO THE COMMENCEMENT OF ANY WORK OR THE PREPARATION OF SHOP DRAWINGS.  
 2. FIGURED DIMENSIONS TO BE USED IN PREFERENCE TO SCALED DIMENSIONS.

FEB 14	CLIENT / COUNCIL	

**PROPOSED DWELLING**  
**LOT 236 DP 270417 MEDINAH AVENUE**  
**TWIN CREEKS ESTATE, LUDDENHAM 2745**  
**FOR MR & MRS D. SINGH**

**D.S CONSULTING & CONSTRUCTION**  
 BUILDERS LICENCE No. 220500C  
 ABN : 59104723893  
 49 HUNTLEY DRIVE , BLACKTOWN NSW 2148  
 Phone : 0421030975

**A04**

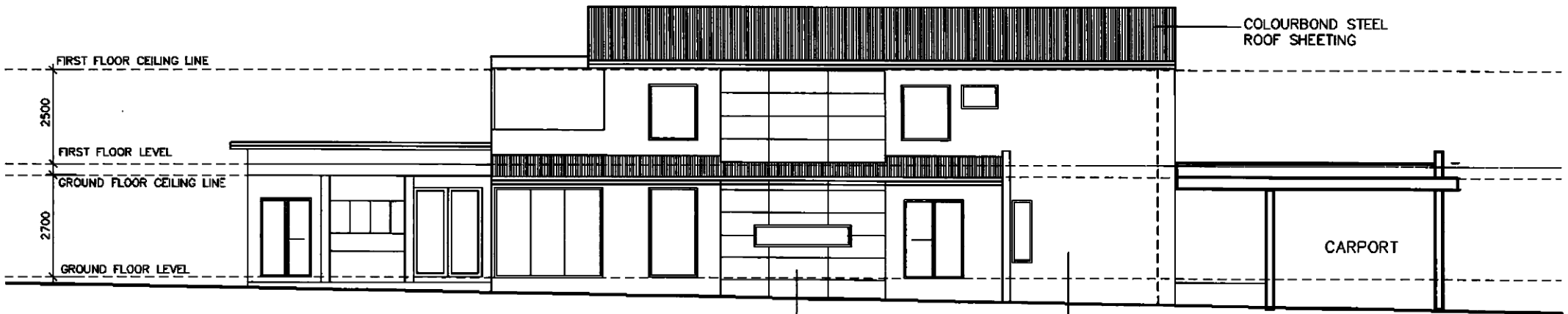

**SOUTH ELEVATION**

scale 1:100

COLOURBOND STEEL  
ROOF SHEETING

CARPORT

MATRIX PANELS  
PAINT FINISH

HEBEL PANELS RENDER  
AND PAINT FINISH

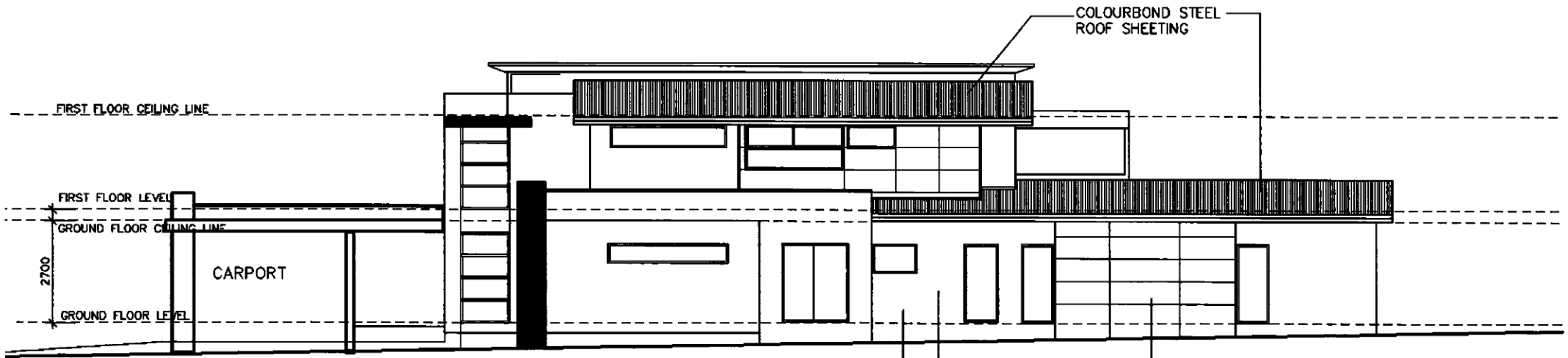

**NORTH ELEVATION**

scale 1:100

COLOURBOND STEEL  
ROOF SHEETING

CARPORT

HEBEL PANELS RENDER  
AND PAINT FINISH

RENDER & PAINT  
FINISH WALL

MATRIX PANELS  
PAINT FINISH

1. CONTRACTORS MUST VERIFY ALL DIMENSIONS ON SITE PRIOR TO THE COMMENCEMENT OF ANY WORK OR THE PREPARATION OF SHOP DRAWINGS.  
2. FIGURED DIMENSIONS TO BE USED IN PREFERENCE TO SCALED DIMENSIONS.

FEB 14	CLIENT / COUNCIL	

**PROPOSED DWELLING**  
**LOT 236 DP 270417 MEDINAH AVENUE**  
**TWIN CREEKS ESTATE, LUDDENHAM 2745**  
**FOR MR & MRS D. SINGH**

D.S CONSULTING & CONSTRUCTION  
 BUILDERS LICENCE No. 220500C  
 ABN : 59104723893  
 49 HUNTLEY DRIVE , BLACKTOWN NSW 2148  
 Phone : 0421030975

**A05**