

Engineering Plans

Cardno

Attachment A



Cardno (NSW/ACT) Pty Ltd | ABN 95 001 145 035
 Level 9, The Forum, 203 Pacific Highway
 St. Leonards, NSW 2065
 Tel: 02 9496 7700 Fax: 02 9439 5170
 Web: www.cardno.com.au

LEND LEASE CENTRAL PRECINCT ST MARYS SITE HAUL ROAD COVER SHEER & DRAWING LIST

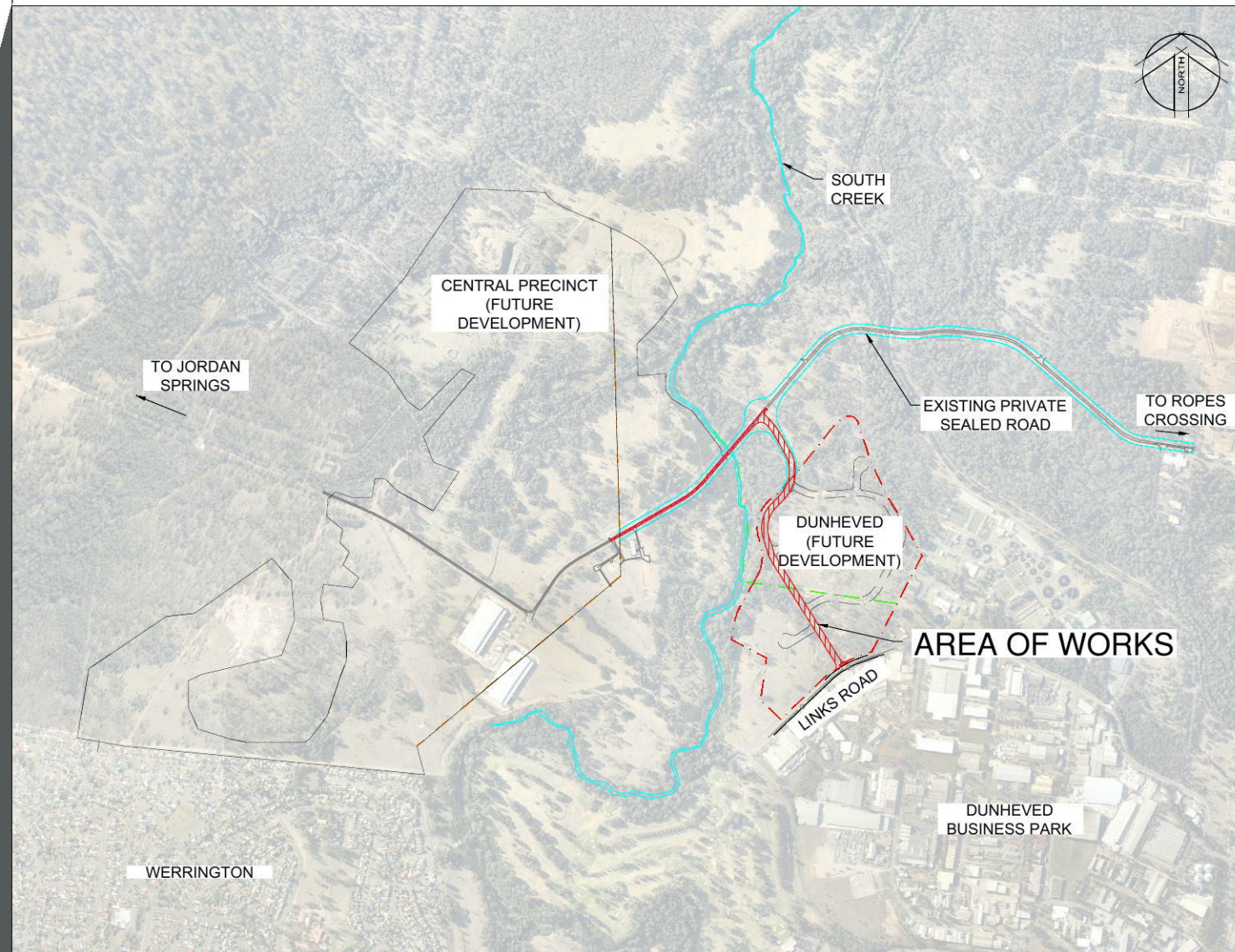

DRAWING SCHEDULE

89914020-DACC-BE-1000	COVER SHEET & DRAWING LIST
89914020-DACC-BE-1001	GENERAL NOTES & SPECIFICATIONS
89914020-DACC-BE-1100	GENERAL ARRANGEMENT PLAN
89914020-DACC-BE-1201	SITE GRADING PLAN SHEET 1
89914020-DACC-BE-1202	SITE GRADING PLAN SHEET 2
89914020-DACC-BE-1203	SITE GRADING PLAN SHEET 3
89914020-DACC-BE-1204	SITE GRADING PLAN SHEET 4
89914020-DACC-BE-1210	ROAD LONGITUDINAL SECTIONS ROAD 001 SHEET 1
89914020-DACC-BE-1211	ROAD LONGITUDINAL SECTIONS ROAD 001 SHEET 2
89914020-DACC-BE-1212	ROAD LONGITUDINAL SECTIONS ROAD 001 SHEET 3
89914020-DACC-BE-1213	ROAD LONGITUDINAL SECTIONS ROAD 002 SHEET 1
89914020-DACC-BE-1214	ROAD LONGITUDINAL SECTIONS ROAD 002 SHEET 2
89914020-DACC-BE-1225	STORMWATER LAYOUT PLAN
89914020-DACC-BE-1226	STORMWATER TYPICAL DETAILS
89914020-DACC-BE-1250	TYPICAL CROSS SECTIONS SHEET 1
89914020-DACC-BE-1251	TYPICAL CROSS SECTIONS SHEET 2
89914020-DACC-BE-1301	EROSION & SEDIMENT CONTROL PLAN SHEET 1
89914020-DACC-BE-1302	EROSION & SEDIMENT CONTROL PLAN SHEET 2
89914020-DACC-BE-1303	EROSION & SEDIMENT CONTROL PLAN SHEET 3
89914020-DACC-BE-1304	EROSION & SEDIMENT CONTROL PLAN SHEET 4
89914020-DACC-BE-1310	EROSION & SEDIMENT CONTROL TYPICAL DETAILS

DATE PLOTTED: 11 June 2014 3:47 PM BY: TIANA JARVIS (SYDNEY)
 XREFs: 89914020-X-Aerial; 89914020-X-DACC-BE-ROAD; 89914020-X-DACC-BE-LAYOUT; 89914020-CENTRAL-BOUNDARY; CAD File N: Project\89914020-CENTRAL-PRECINCT_ADI-ST-MARYS\Drawings\03 Haul Road\BE DACC\Drawings\89914020-DACC-BE-1000.dwg

Rev.	Date	Description	Des.	Verif.	Appd.
03	11/06/2014	ISSUED FOR DA APPROVAL	KW	SCP	SCP
02	04/06/2014	PRELIMINARY ISSUED FOR COORDINATION	KW	SCP	SCP
01	09/05/2014	ISSUED FOR COMMENT	KW	SCP	SCP



© Cardno Limited All Rights Reserved. This document is produced by Cardno Limited solely for the benefit of and use by the client in accordance with the terms of the retainer. Cardno Limited does not and shall not assume any responsibility or liability whatsoever to any third party arising out of any use or reliance by third party on the content of this document.		Drawn: KW Checked: SCP Designed: KW Verified: SCP Approved: SCP	Date: 09/05/2014 Date: 09/05/2014 Date: 09/05/2014 Date: 09/05/2014 Date: 11/06/2014	Status: PRELIMINARY NOT TO BE USED FOR CONSTRUCTION PURPOSES	DATUM: A.H.D. Scale: N.T.S. Size: A1	Drawing Number: 89914020-DACC-BE-1000 Revision: 03
--	--	---	--	--	--	---

SITWORKS NOTES

- ORIGIN OF LEVELS-- REFER SURVEY NOTES.
- CONTRACTOR MUST VERIFY ALL DIMENSIONS AND EXISTING LEVELS ON SITE PRIOR TO COMMENCEMENT OF WORK. ANY DISCREPANCIES TO BE REPORTED TO CARDNO.
- MAKE SMOOTH CONNECTION WITH EXISTING WORKS.
- WHERE NOTED ON THE DRAWINGS THAT WORKS ARE TO BE CARRIED OUT BY OTHERS (e.g. ADJUSTMENT OF SERVICES), THE CONTRACTOR SHALL BE RESPONSIBLE FOR THE CO-ORDINATION OF THESE WORKS.

SURVEY NOTES

THE EXISTING SITE CONDITIONS SHOWN ON THE FOLLOWING DRAWINGS HAVE BEEN INVESTIGATED BY INSITES, BEING REGISTERED SURVEYORS. (RECEIVED 04/03/2014 CAD FILE C212-CPT-detail-2.dwg)

THE INFORMATION IS SHOWN TO PROVIDE A BASIS FOR DESIGN. CARDNO DOES NOT GUARANTEE THE ACCURACY OR COMPLETENESS OF THE SURVEY BASE OR ITS SUITABILITY AS A BASIS FOR CONSTRUCTION DRAWINGS. SHOULD DISCREPANCIES BE ENCOUNTERED DURING CONSTRUCTION BETWEEN THE SURVEY DATA AND ACTUAL FIELD DATA, CONTACT CARDNO THE FOLLOWING NOTES HAVE BEEN TAKEN DIRECTLY FROM THE ORIGINAL SURVEY DOCUMENTS.

SERVICES HAVE BEEN PLOTTED FROM RELEVANT AUTHORITIES INFORMATION AND ARE APPROXIMATE. ALL RELEVANT AUTHORITIES SHOULD BE NOTIFIED PRIOR TO ANY EXCAVATION ON OR NEAR THE SITE

APPROVED DA ROAD RESERVES WITHIN THE DUNHEVED PRECINCT BASED ON CAD FILES RECEIVED 28/02/2014 FROM PARSONS BRINCKERHOFF PROJECT NUMBER 2122723A

BULK EARTHWORKS NOTES

- ORIGIN OF LEVELS: REFER SURVEY NOTES
- STRIP TOPSOIL/ORGANIC MATERIAL FROM CONSTRUCTION AREA AND REMOVE FROM SITE AS DIRECTED BY SUPERINTENDENT.
- EXCAVATED MATERIAL TO BE USED AS STRUCTURAL FILL PROVIDED THE PLACEMENT MOISTURE CONTENT OF THE MATERIAL IS +/- 2% OF THE OPTIMUM MOISTURE CONTENT.
- COMPACT FILL AREAS AND SUBGRADE TO NOT LESS THAN:

LOCATION	STANDARD DRY DENSITY (AS 1289 E 5.1.1)
UNDER BUILDING SLABS ON GROUND	98%
UNDER ROADS AND CARPARKS	100%
LANDSCAPED AREAS UNLESS NOTED OTHERWISE	95%
- FOR NON COHESIVE MATERIAL, COMPACT TO 75% DENSITY INDEX.
- BEFORE PLACING FILL, PROOF ROLL EXPOSED SUBGRADE WITH AN 8 TONNE (MIN) DEADWEIGHT SMOOTH DRUM VIBRATORY ROLLER TO DETECT THEN REMOVE SOFT SPOTS (AREAS WITH MORE THAN 2mm MOVEMENT UNDER ROLLER).
- FREQUENCY OF COMPACTION TESTING SHALL BE IN ACCORDANCE WITH COUNCIL ENGINEERING SPECIFICATIONS.
- FILLING TO BE PLACED IN MAXIMUM 250mm - LOOSE LAYERS AND COMPACTED AS SPECIFIED
- NO FILLING SHALL TAKE PLACE TO EXPOSED SUBGRADE UNTIL THE AREA HAS BEEN PROOF ROLLED IN THE PRESENCE OF CARDNO AND APPROVAL GIVEN IN WRITING THAT FILLING CAN PROCEED.
- BULK EARTHWORKS TO BE WITHIN (+0,-100mm) OF DESIGN LEVELS SHOWN ON THESE DRAWINGS
- WORKS UNDERTAKEN TO BE IN ACCORDANCE WITH GEO-ENVIRONMENTAL ENGINEERING GEOTECHNICAL INVESTIGATION REPORT (G12060EL-R02F) AND SALINE SOILS MANAGEMENT PLAN (G12060EL-R03F)

EROSION AND SEDIMENT CONTROL NOTES

- #### GENERAL INSTRUCTIONS
- THE CONTRACTOR SHALL BE SOLELY RESPONSIBLE FOR THE CONTROL OF EROSION AND SEDIMENTATION TO THE SATISFACTION OF COUNCIL, DEPARTMENT OF WATER AND ENERGY (DWE), SYDNEY WATER, THE DEPARTMENT OF ENVIRONMENT CLIMATE CHANGE AND WATER NSW (DECCW), AND LEAD LEASE'S REPRESENTATIVE. TO THIS END, THE EROSION AND SEDIMENTATION CONTROLS SHOWN ON THE DRAWINGS SHALL ONLY BE USED AS A GUIDE BY THE CONTRACTOR, AND SHALL REPRESENT THE MINIMUM REQUIREMENT ONLY.
 - THE CONTRACTOR SHALL ENSURE THAT ALL SOIL AND WATER MANAGEMENT WORKS ARE LOCATED AS DOCUMENTED OR AS OTHERWISE DIRECTED BY THE SUPERINTENDENT.
 - ALL WORK SHALL BE GENERALLY CARRIED OUT IN ACCORDANCE WITH
 - LOCAL AUTHORITY REQUIREMENTS
 - EPA REQUIREMENTS
 - NSW DEPARTMENT OF HOUSING MANUAL "MANAGING URBAN STORMWATER, SOILS AND CONSTRUCTION", 4th EDITION, MARCH 2004.
 - MAINTAIN THE EROSION CONTROL DEVICES TO THE SATISFACTION OF THE SUPERINTENDENT AND THE LOCAL AUTHORITY.
 - WHEN STORMWATER PITS ARE CONSTRUCTED, PREVENT SITE RUNOFF ENTERING UNLESS SEDIMENT FENCES ARE ERECTED AROUND PITS.
 - CONTRACTOR IS TO ENSURE ALL EROSION & SEDIMENT CONTROL DEVICES ARE MAINTAINED IN GOOD WORKING ORDER AND OPERATE EFFECTIVELY. REPAIRS AND OR MAINTENANCE SHALL BE UNDERTAKEN AS REQUIRED, PARTICULARLY FOLLOWING RAINFALL EVENTS.
- #### LAND DISTURBANCE
- WHERE PRACTICAL, THE SOIL EROSION HAZARD ON THE SITE WILL BE KEPT AS LOW AS POSSIBLE. TO THIS END, WORKS SHOULD BE UNDERTAKEN IN THE FOLLOWING SEQUENCE:
 - INSTALL A SEDIMENT FENCE ALONG THE BOUNDARIES AS SHOWN ON PLAN. REFER DETAIL.
 - CONSTRUCT STABILISED CONSTRUCTION ENTRANCE TO LOCATION AS DETERMINED BY SUPERINTENDENT/ENGINEER. REFER DETAIL.
 - INSTALL SEDIMENT TRAPS AS SHOWN ON PLAN.
 - UNDERTAKE SITE DEVELOPMENT WORKS IN ACCORDANCE WITH THE ENGINEERING PLANS. WHERE POSSIBLE, PHASE DEVELOPMENT SO THAT LAND DISTURBANCE IS CONFINED TO AREAS OF WORKABLE SIZE.
- #### EROSION CONTROL
- DURING WINDY WEATHER, LARGE, UNPROTECTED AREAS WILL BE KEPT MOIST (NOT WET) BY SPRINKLING WITH WATER TO KEEP DUST UNDER CONTROL.
 - FINAL SITE LANDSCAPING WILL BE UNDERTAKEN AS SOON AS POSSIBLE AND WITHIN 20 WORKING DAYS FROM COMPLETION OF CONSTRUCTION ACTIVITIES.
- #### SEDIMENT CONTROL
- STOCKPILES WILL NOT BE LOCATED WITHIN 2 METRES OF HAZARD AREAS, INCLUDING LIKELY AREAS OF CONCENTRATED OR HIGH VELOCITY FLOWS SUCH AS WATERWAYS. WHERE THEY ARE BETWEEN 2 AND 5 METRES FROM SUCH AREAS, SPECIAL SEDIMENT CONTROL MEASURES SHOULD BE TAKEN TO MINIMISE POSSIBLE POLLUTION TO DOWNSLOPE WATERS, E.G. THROUGH INSTALLATION OF SEDIMENT FENCING.
 - ANY SAND USED IN THE CONCRETE CURING PROCESS (SPREAD OVER THE SURFACE) WILL BE REMOVED AS SOON AS POSSIBLE AND WITHIN 10 WORKING DAYS FROM PLACEMENT.
 - WATER WILL BE PREVENTED FROM ENTERING THE PERMANENT DRAINAGE SYSTEM UNLESS IT IS RELATIVELY SEDIMENT FREE, I.E. THE CATCHMENT AREA HAS BEEN PERMANENTLY LANDSCAPED AND/OR ANY LIKELY SEDIMENT HAS BEEN FILTERED THROUGH AN APPROVED STRUCTURE.
 - TEMPORARY SOIL AND WATER MANAGEMENT STRUCTURES WILL BE REMOVED ONLY AFTER THE LANDS THEY ARE PROTECTING ARE REHABILITATED.
- #### OTHER MATTERS
- ACCEPTABLE RECEPTORS ARE TO BE PROVIDED BY THE CONTRACTOR FOR CONCRETE AND MORTAR SLURRIES, PAINTS, ACID WASHINGS, LIGHT-WEIGHT WASTE MATERIALS AND LITTER.
 - ANY EXISTING TREES WHICH FORM PART OF THE FINAL LANDSCAPING PLAN WILL BE PROTECTED FROM CONSTRUCTION ACTIVITIES BY:
 - PROTECTING THEM WITH BARRIER FENCING OR SIMILAR MATERIALS INSTALLED OUTSIDE THE DRIP LINE
 - ENSURING THAT NOTHING IS NAILED TO THEM
 - PROHIBITING PAVING, GRADING, SEDIMENT WASH OR PLACING OF STOCKPILES WITHIN THE DRIP LINE EXCEPT UNDER THE FOLLOWING CONDITIONS.
 - ENCROACHMENT ONLY OCCURS ON ONE SIDE AND NO CLOSER TO THE TRUNK THAN EITHER 15 METRES OR HALF THE DISTANCE BETWEEN THE OUTER EDGE OF THE DRIP LINE AND THE TRUNK, WHICH EVER IS THE GREATER
 - A DRAINAGE SYSTEM THAT ALLOWS AIR AND WATER TO CIRCULATE THROUGH THE ROOT ZONE (E.G. A GRAVEL BED) IS PLACED UNDER ALL FILL LAYERS OF MORE THAN 300 MILLIMETRES DEPTH
 - CARE IS TAKEN NOT TO CUT ROOTS UNNECESSARILY NOR TO COMPACT THE SOIL AROUND THEM.

EXISTING UNDERGROUND SERVICES NOTES

THE LOCATIONS OF UNDERGROUND SERVICES SHOWN IN THIS SET OF DRAWINGS HAVE BEEN PLOTTED FROM SURVEY INFORMATION AND SERVICE AUTHORITY INFORMATION. THE SERVICE INFORMATION HAS BEEN PREPARED ONLY TO SHOW THE APPROXIMATE POSITIONS OF ANY KNOWN SERVICES AND MAY NOT BE AS CONSTRUCTED OR ACCURATE. CARDNO CAN NOT GUARANTEE THAT THE SERVICES INFORMATION SHOWN ON THESE DRAWINGS ACCURATELY INDICATES THE PRESENCE OR ABSENCE OF SERVICES OR THEIR LOCATION AND WILL ACCEPT NO LIABILITY FOR INACCURACIES IN THE SERVICES INFORMATION SHOWN FROM ANY CAUSE WHATSOEVER.

CONTRACTORS SHALL TAKE DUE CARE WHEN EXCAVATING ON SITE INCLUDING HAND EXCAVATION WHERE NECESSARY. CONTRACTORS ARE TO CONTACT THE RELEVANT SERVICE AUTHORITY PRIOR TO COMMENCEMENT OF EXCAVATION WORKS. CONTRACTORS ARE TO UNDERTAKE A SERVICES SEARCH PRIOR TO COMMENCEMENT OF WORKS ON SITE. SEARCH RESULTS ARE TO BE KEPT ON SITE AT ALL TIMES.

VEHICLE MOVEMENT NOTES

- VEHICLE TURNING PATHS BASED ON 26m B-DOUBLE, WITH A MINIMUM MANEUVERING SPEED OF 10km/hr
- A 500mm VEHICLE CLEARANCE HAS BEEN ALLOWED AS PER AUSTRAD STANDARDS

PROPOSED WORKS LEGEND

- 19.20— EXISTING CONTOURS
- 19.80— PROPOSED CONTOURS
- e— EXISTING OHW (POWER)
- f— EXISTING OHW (COMMS)
- g— EXISTING GAS
- s— EXISTING SEWER
- w— EXISTING WATER
- /— EXISTING FENCELINE
- CATCHMENT EXTENT
- - - SITE BOUNDARY
- |— CULVERT & HEADWALL
- CUT AREA
- FILL AREA
- EXISTING CHANNEL
- PROPOSED STORMWATER PIT

SEDIMENT & EROSION CONTROL LEGEND

- |— STRAW BALES
- |— SEDIMENT FENCE
- SEDIMENT CATCHMENT BOUNDARY
- STABILISED SITE ENTRY/EXIT WITH WHEEL WASH
- OVERLAND FLOW DIRECTION
- STORMWATER FLOW DIRECTION

DIAL BEFORE YOU DIG INFORMATION

DIAL BEFORE YOU DIG INFORMATION HAS BEEN RECEIVED FROM APA GROUP, JEMENA EASTERN GAS PIPELINE, SYDNEY WATER, TELSTRA AND ENDEAVOUR ENERGY. THE LOCATIONS OF THESE EXISTING SERVICES HAVE BEEN PLOTTED & ONLY SHOW THE APPROXIMATE POSITIONS. CONTRACTOR TO LOCATE AND PROTECT ALL EXISTING SERVICES PRIOR TO THE START OF CONSTRUCTION

Rev.	Date	Description	Des.	Verif.	Appd.
03	11/06/2014	ISSUED FOR DA APPROVAL	KW	SCP	SCP
02	04/06/2014	PRELIMINARY ISSUED FOR COORDINATION	KW	SCP	SCP
01	09/05/2014	ISSUED FOR COMMENT	KW	SCP	SCP



© Cardno Limited All Rights Reserved.
This document is produced by Cardno Limited solely for the benefit of and use by the client in accordance with the terms of the retainer. Cardno Limited does not and shall not assume any responsibility or liability whatsoever to any third party arising out of any use or reliance by third party on the content of this document.

Cardno (NSW/ACT) Pty Ltd | ABN 95 001 145 035
Level 9, The Forum, 203 Pacific Highway
St. Leonards, NSW 2065
Tel: 02 9496 7700 Fax: 02 9439 5170
Web: www.cardno.com.au

Drawn	Date
KW	09/05/2014
Checked	Date
SCP	09/05/2014
Designed	Date
KW	09/05/2014
Verified	Date
SCP	09/05/2014
Approved	Date
SCP	11/06/2014

Client	LEND LEASE
Project	CENTRAL PRECINCT ST MARYS SITE
Title	HAUL ROAD
	GENERAL NOTES & SPECIFICATION

Status			
PRELIMINARY			
NOT TO BE USED FOR CONSTRUCTION PURPOSES			
DATUM	Scale	Size	Revision
A.H.D	N.T.S.	A1	
Drawing Number			Revision
89914020-DACC-BE-1001			03

DATE PLOTTED: 11 June 2014 3:49 PM BY: TIANA JARVIS (SYDNEY)

XREFs: 89914020-X-DACC-BE-Ctrl.Lines; 89914020-X-DACC-BE-LAYOUT CENTRAL BOUNDARY; 89914020-X-Aerial; 89914020-X-DACC-BE-LEGEND; 89914020-X-DACC-BE-RO_Design_Outline
 CAD File N: Project89914020-CENTRAL PRECINCT.ADI ST MARYS Drawings03 Haul Road DACC Drawings89914020-DACC-BE-11001.dwg

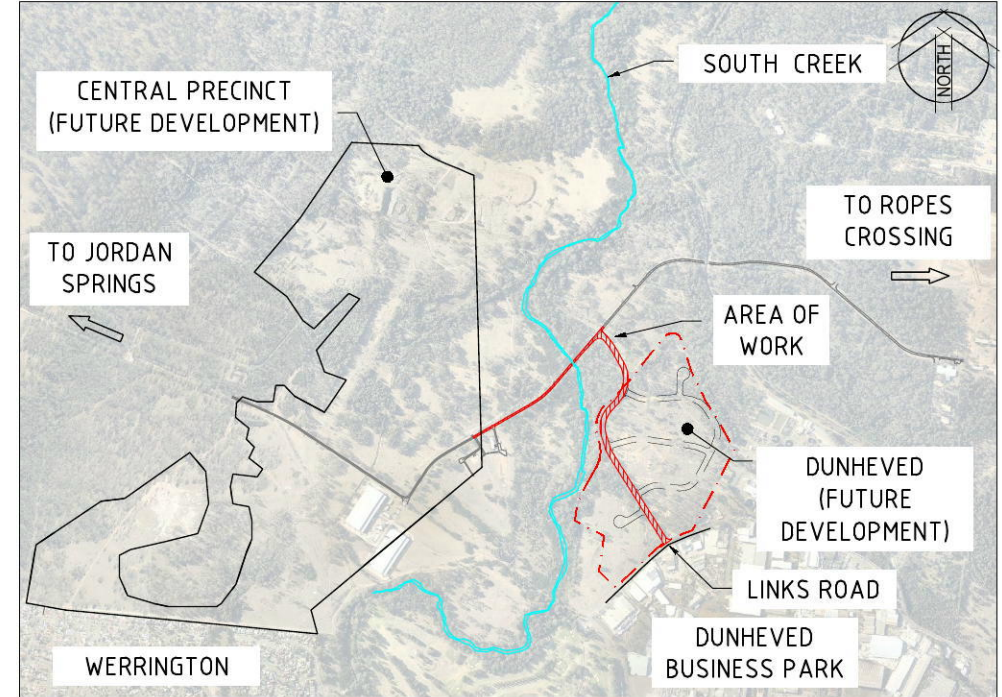
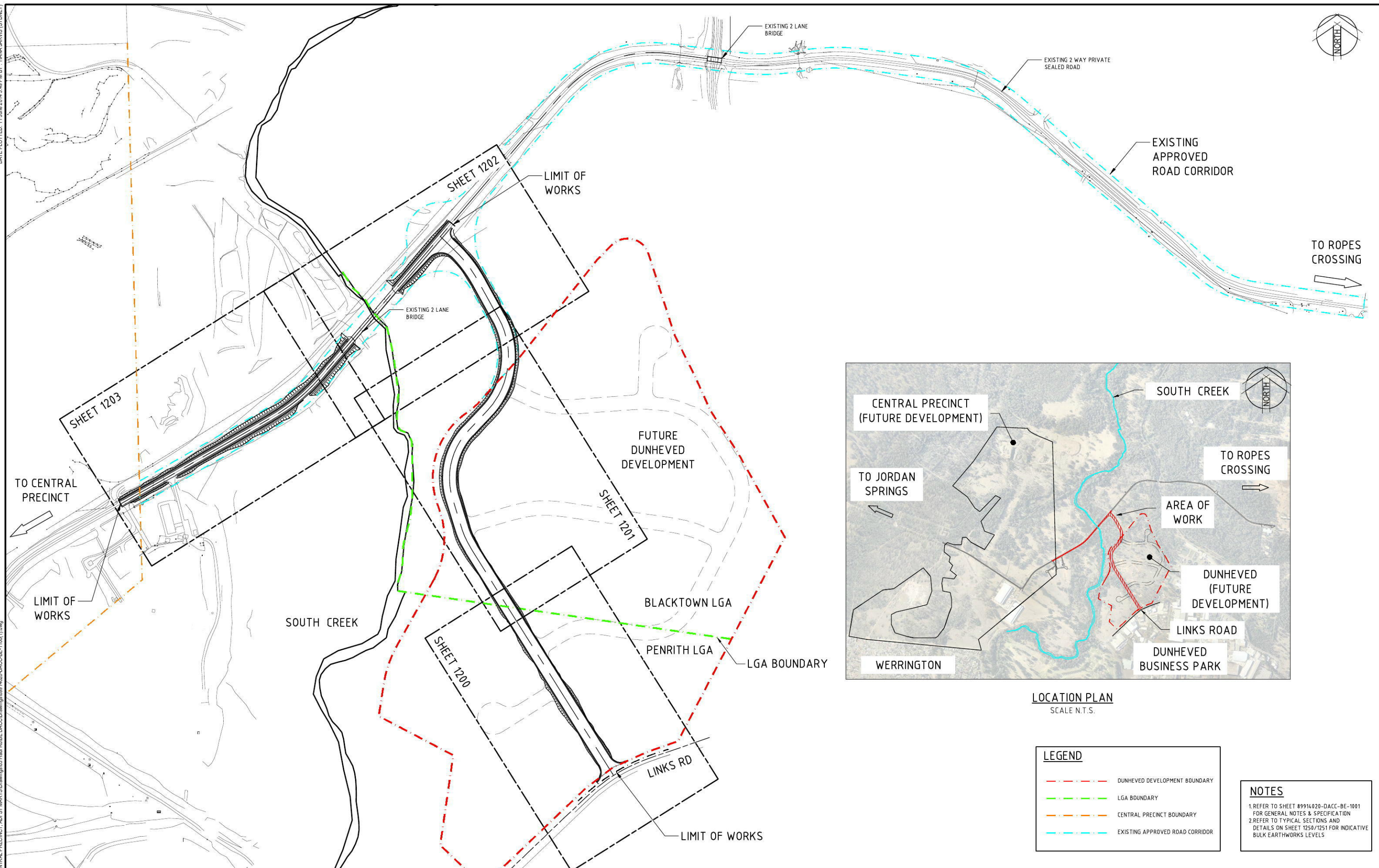

LOCATION PLAN
SCALE N.T.S.

LEGEND

	DUNHEVED DEVELOPMENT BOUNDARY
	LGA BOUNDARY
	CENTRAL PRECINCT BOUNDARY
	EXISTING APPROVED ROAD CORRIDOR

NOTES

- REFER TO SHEET 89914020-DACC-BE-1901 FOR GENERAL NOTES & SPECIFICATION
- REFER TO TYPICAL SECTIONS AND DETAILS ON SHEET 1250/1251 FOR INDICATIVE BULK EARTHWORKS LEVELS

Rev	Date	Description	Des	Verif	Appd
03	11/06/2014	ISSUED FOR DA APPROVAL	KW	SCP	SCP
02	04/06/2014	PRELIMINARY ISSUED FOR COORDINATION	KW	SCP	SCP
01	09/05/2014	ISSUED FOR COMMENT	KW	SCP	SCP



© Cardno Limited All Rights Reserved.
 This document is produced by Cardno Limited solely for the benefit of and use by the client in accordance with the terms of the retainer. Cardno Limited does not and shall not assume any responsibility or liability whatsoever to any third party arising out of any use or reliance by third party on the content of this document.

Cardno (NSW/ACT) Pty Ltd | ABN 95 001 145 035
 Level 9, The Forum, 203 Pacific Highway
 St. Leonards, NSW 2065
 Tel: 02 9496 7700 Fax: 02 9439 5170
 Web: www.cardno.com.au

Drawn KW	Date 09/05/2014	Client LEND LEASE
Checked SCP	Date 09/05/2014	Project CENTRAL PRECINCT ST MARYS SITE
Designed KW	Date 09/05/2014	Title HAUL ROAD
Verified SCP	Date 09/05/2014	Revision GENERAL ARRANGEMENT PLAN
Approved SCP	Date 11/06/2014	

Status PRELIMINARY		
NOT TO BE USED FOR CONSTRUCTION PURPOSES		
DATUM A.H.D	Scale N.T.S.	Size A1
Drawing Number 89914020-DACC-BE-1100		Revision 03

XREF: 89914020-X-DACC-BE-Cul.Lines: 89914020-X-DACC-BE-Contours.Exist: 89914020-X-DACC-BE-Contours.Design: 89914020-X-DACC-BE-Contours.Dwg: 89914020-X-DACC-BE-Contours.Dwg
 CAD File: N:\Projects\89914020-CENTRAL PRECINCT, ADI ST MARYS\Drawings\03 Haul Road\BE\Drawings\89914020-DACC-BE-1201-1204(1).dwg
 DATE PLOTTED: 11 June 2014 3:52 PM BY: TIANA JARVIS (SYDNEY)

ADJOINS DRAWING 89914020-DACC-BE-1204

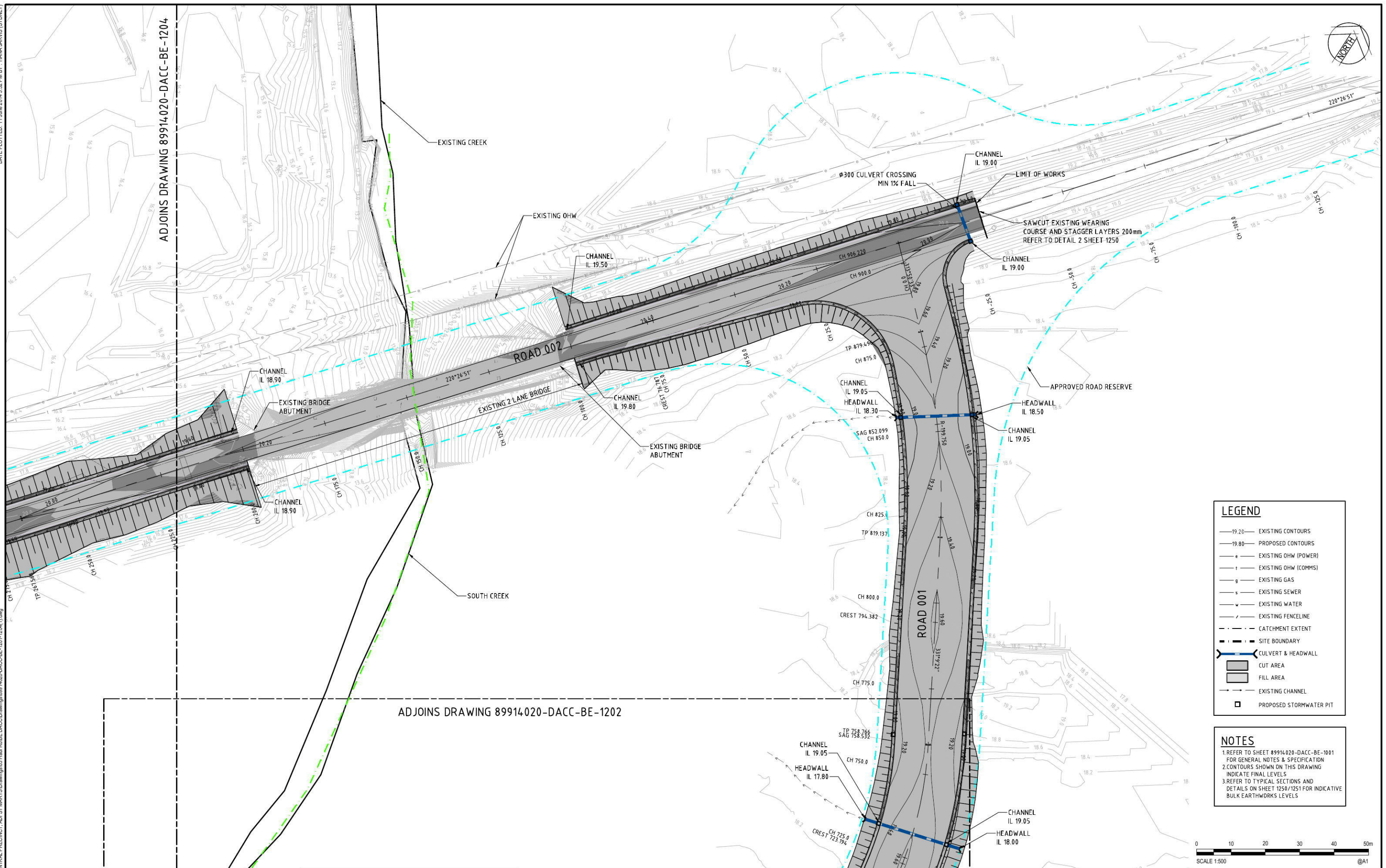

ADJOINS DRAWING 89914020-DACC-BE-1202

LEGEND

- 19.20 — EXISTING CONTOURS
- 19.80 — PROPOSED CONTOURS
- e — EXISTING OHW (POWER)
- t — EXISTING OHW (COMMS)
- g — EXISTING GAS
- s — EXISTING SEWER
- w — EXISTING WATER
- v — EXISTING FENCELINE
- — — CATCHMENT EXTENT
- — — SITE BOUNDARY
- — — CULVERT & HEADWALL
- █ CUT AREA
- █ FILL AREA
- — — EXISTING CHANNEL
- PROPOSED STORMWATER PIT

NOTES

1. REFER TO SHEET 89914020-DACC-BE-1001 FOR GENERAL NOTES & SPECIFICATION
2. CONTOURS SHOWN ON THIS DRAWING INDICATE FINAL LEVELS
3. REFER TO TYPICAL SECTIONS AND DETAILS ON SHEET 1250/1251 FOR INDICATIVE BULK EARTHWORKS LEVELS



Rev	Date	Description	Des	Verif	Appd
03	11/06/2014	ISSUED FOR DA APPROVAL	KW	SCP	SCP
02	04/06/2014	PRELIMINARY ISSUED FOR COORDINATION	KW	SCP	SCP
01	09/05/2014	ISSUED FOR COMMENT	KW	SCP	SCP



© Cardno Limited All Rights Reserved.
 This document is produced by Cardno Limited solely for the benefit of and use by the client in accordance with the terms of the retainer. Cardno Limited does not and shall not assume any responsibility or liability whatsoever to any third party arising out of any use or reliance by third party on the content of this document.

Cardno (NSW/ACT) Pty Ltd | ABN 95 001 145 035
 Level 9, The Forum, 203 Pacific Highway
 St Leonards, NSW 2065
 Tel: 02 9496 7700 Fax: 02 9439 5170
 Web: www.cardno.com.au

Drawn	Date	Client	LEND LEASE
KW	09/05/2014	Project	CENTRAL PRECINCT ST MARYS SITE
Checked	Date	Title	HAUL ROAD
SCP	09/05/2014		
Designed	Date		
KW	09/05/2014		
Verified	Date		
SCP	09/05/2014		
Approved	Date		
SCP	11/06/2014		

Status		PRELIMINARY	
NOT TO BE USED FOR CONSTRUCTION PURPOSES			
DATUM	A.H.D.	Scale	1:500
		Size	A1
Drawing Number		89914020-DACC-BE-1203	
Revision		03	

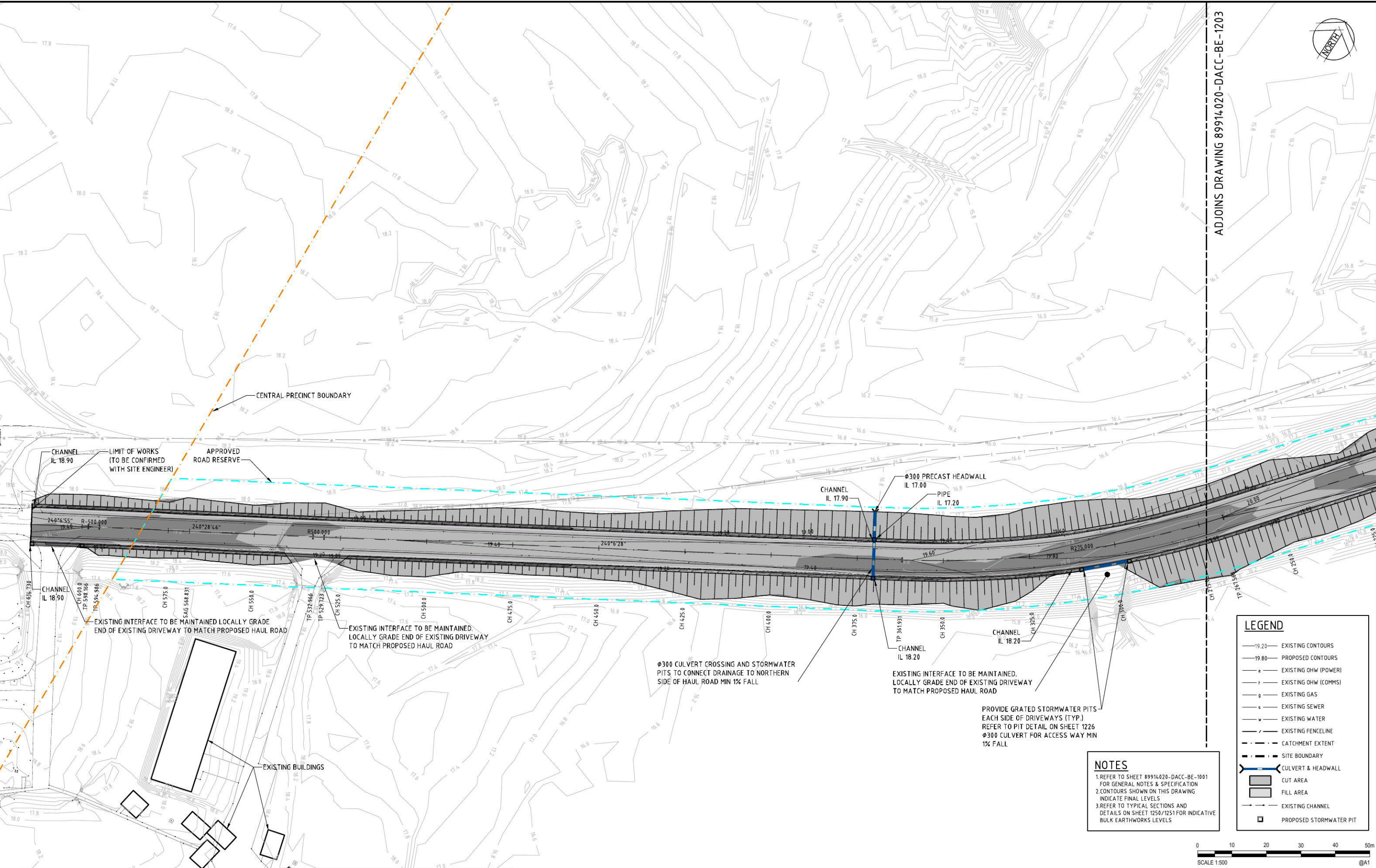

LEGEND

- 19.20 — EXISTING CONTOURS
- 19.80 — PROPOSED CONTOURS
- e — EXISTING OHW (POWER)
- t — EXISTING OHW (COMMS)
- g — EXISTING GAS
- s — EXISTING SEWER
- w — EXISTING WATER
- - - - EXISTING FENCELINE
- - - - CATCHMENT EXTENT
- - - - - SITE BOUNDARY
- CULVERT & HEADWALL
- █ CUT AREA
- █ FILL AREA
- - - - - EXISTING CHANNEL
- PROPOSED STORMWATER PIT

NOTES

- REFER TO SHEET 89914020-DACC-BE-1001 FOR GENERAL NOTES & SPECIFICATION
- CONTOURS SHOWN ON THIS DRAWING INDICATE FINAL LEVELS
- REFER TO TYPICAL SECTIONS AND DETAILS ON SHEET 1250/1251 FOR INDICATIVE BULK EARTHWORKS LEVELS

PROVIDE GRATED STORMWATER PITS EACH SIDE OF DRIVEWAYS (TYP.) REFER TO PIT DETAIL ON SHEET 1226
 300mm CULVERT FOR ACCESS WAY MIN 1% FALL

EXISTING INTERFACE TO BE MAINTAINED. LOCALLY GRADE END OF EXISTING DRIVEWAY TO MATCH PROPOSED HAUL ROAD

300mm CULVERT CROSSING AND STORMWATER PITS TO CONNECT DRAINAGE TO NORTHERN SIDE OF HAUL ROAD MIN 1% FALL

EXISTING INTERFACE TO BE MAINTAINED. LOCALLY GRADE END OF EXISTING DRIVEWAY TO MATCH PROPOSED HAUL ROAD

EXISTING INTERFACE TO BE MAINTAINED LOCALLY GRADE END OF EXISTING DRIVEWAY TO MATCH PROPOSED HAUL ROAD

Rev.	Date	Description	Des.	Verif.	Appd.
03	11/06/2014	ISSUED FOR DA APPROVAL	KW	SCP	SCP
02	04/06/2014	PRELIMINARY ISSUED FOR COORDINATION	KW	SCP	SCP
01	09/05/2014	ISSUED FOR COMMENT	KW	SCP	SCP



© Cardno Limited All Rights Reserved.
 This document is produced by Cardno Limited solely for the benefit of and use by the client in accordance with the terms of the retainer. Cardno Limited does not and shall not assume any responsibility or liability whatsoever to any third party arising out of any use or reliance by third party on the content of this document.



Drawn KW	Date 09/05/2014	Client LEND LEASE
Checked SCP	Date 09/05/2014	Project CENTRAL PRECINCT ST MARYS SITE
Designed KW	Date 09/05/2014	Title HAUL ROAD
Verified SCP	Date 09/05/2014	
Approved SCP	Date 11/06/2014	

Status PRELIMINARY	NOT TO BE USED FOR CONSTRUCTION PURPOSES		
DATUM A.H.D.	Scale 1:500	Size A1	Revision
Drawing Number 89914020-DACC-BE-1204	Revision 03		

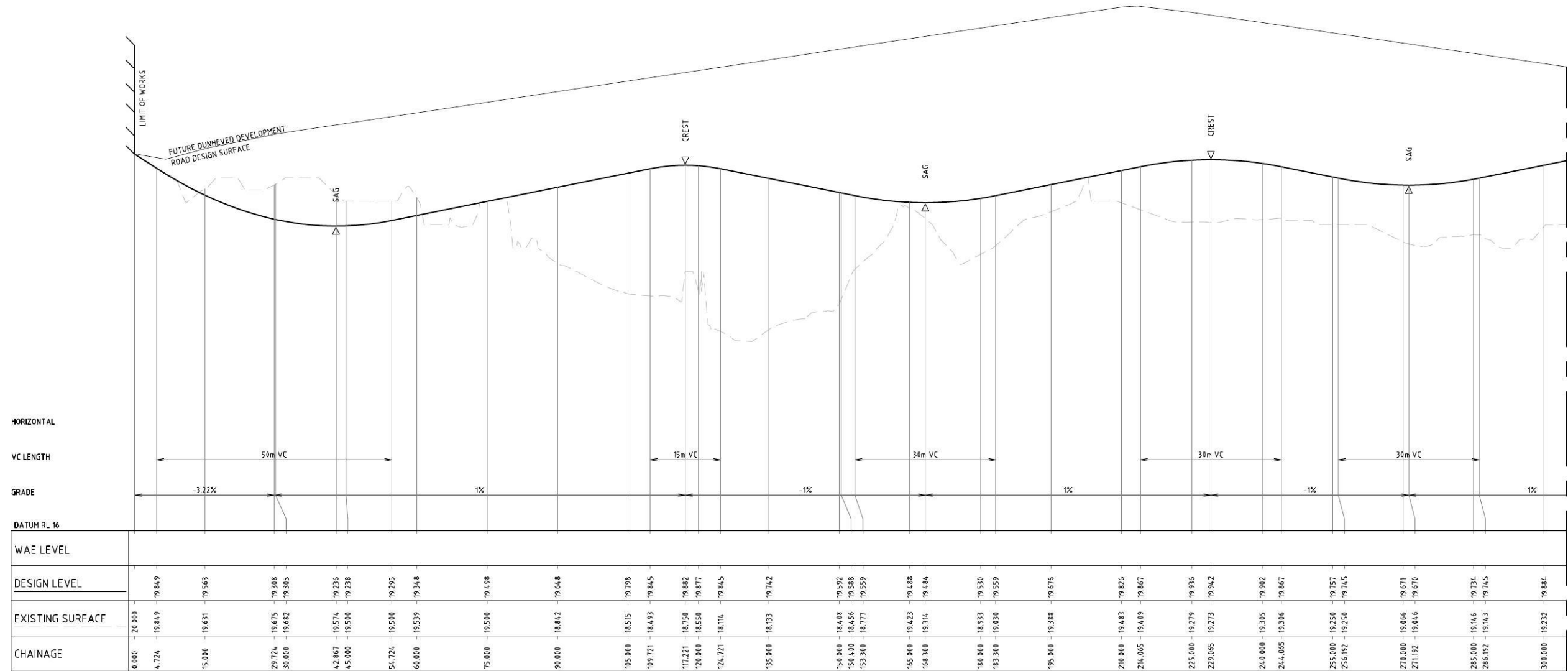

FOR CONTINUATION REFER DRAWING BE-1211

HAUL ROAD 001 LONGITUDINAL SECTION (DUNHEVED ENTRY ROAD)

1:500 HORI.
1:25 VERT.



NOTES
 1. REFER TO SHEET 89914020-DACC-BE-1001 FOR GENERAL NOTES & LEGEND
 2. DESIGN LEVELS SHOWN INDICATE FINISHED SURFACE LEVELS. SEE TYPICAL SECTIONS & DETAILS ON SHEET 1250/1251 FOR INDICATIVE BULK EARTHWORKS LEVELS.
 3. 20 YEAR ARI FLOOD LEVEL TAKEN FROM SKM FLOOD MODELLING DATA (RECEIVED 10 OCTOBER 2013)

XREFs: 89914020-DACC-BE_Long_Sect_RD001_89914020-DACC-BE-NOTES
 CAD File N: Project89914020_CENTRAL_PRECINCT_ADI_ST_MARYS\Drawings\03 Haul Road\BE DACC\Drawings\89914020-DACC-BE-1210(1).dwg

Rev	Date	Description	Des.	Verif.	Appd.
03	11/06/2014	ISSUED FOR DA APPROVAL	KW	SCP	SCP
02	04/06/2014	PRELIMINARY ISSUED FOR COORDINATION	KW	SCP	SCP
01	09/05/2014	ISSUED FOR COMMENT	KW	SCP	SCP



© Cardno Limited All Rights Reserved.
 This document is produced by Cardno Limited solely for the benefit of and use by the client in accordance with the terms of the retainer. Cardno Limited does not and shall not assume any responsibility or liability whatsoever to any third party arising out of any use or reliance by third party on the content of this document.

Cardno (NSW/ACT) Pty Ltd | ABN 95 001 145 035
 Level 9, The Forum, 203 Pacific Highway
 St. Leonards, NSW 2065
 Tel: 02 9496 7700 Fax: 02 9439 5170
 Web: www.cardno.com.au

Drawn	Date	Client
KW	09/05/2014	LEND LEASE
Checked	Date	Project
SCP	09/05/2014	CENTRAL PRECINCT ST MARYS SITE
Designed	Date	Title
KW	09/05/2014	HAUL ROAD ROAD LONGITUDINAL SECTIONS ROAD 001 SHEET 1
Verified	Date	
SCP	09/05/2014	
Approved	Date	
SCP	11/06/2014	

Status	Scale	Size
PRELIMINARY	AS SHOWN	A1
DATUM	Scale	Size
A.H.D	AS SHOWN	A1
Drawing Number	Revision	
89914020-DACC-BE-1210	03	

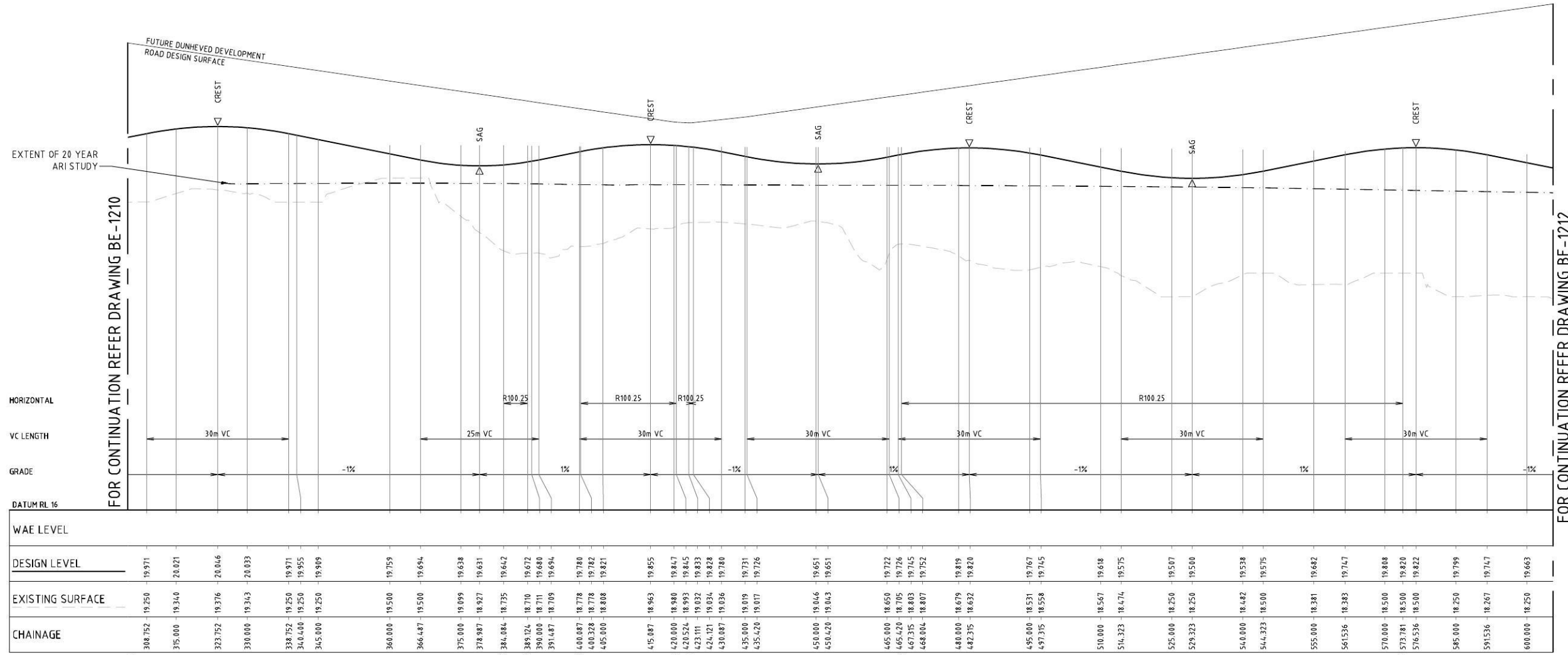

HAUL ROAD 001 LONGITUDINAL SECTION (DUNHEVED ENTRY ROAD)
 1:500 HORI.
 1:25 VERT.

CHAINAGE	EXISTING SURFACE	DESIGN LEVEL	WAE LEVEL
304.752	19.250	19.971	
315.000	19.340	20.021	
323.752	19.376	20.046	
330.000	19.343	20.033	
338.752	19.250	19.971	
340.400	19.250	19.955	
345.000	19.250	19.909	
360.000	19.500	19.759	
366.487	19.500	19.694	
375.000	19.099	19.638	
378.987	18.927	19.631	
384.084	18.735	19.642	
389.024	18.710	19.672	
390.000	18.711	19.680	
391.487	18.709	19.694	
400.087	18.778	19.780	
400.328	18.778	19.782	
405.000	18.808	19.821	
415.087	18.963	19.855	
420.000	18.980	19.847	
420.524	18.993	19.845	
423.111	19.032	19.833	
424.121	19.034	19.828	
430.087	19.036	19.780	
435.000	19.019	19.731	
435.420	19.017	19.726	
450.000	19.046	19.651	
458.420	19.043	19.651	
465.000	18.650	19.722	
465.420	18.705	19.726	
467.315	18.803	19.745	
468.084	18.807	19.752	
480.000	18.679	19.819	
482.315	18.632	19.820	
495.000	18.531	19.767	
497.315	18.558	19.745	
510.000	18.567	19.618	
514.323	18.474	19.575	
525.000	18.250	19.507	
525.323	18.250	19.500	
540.000	18.482	19.538	
544.323	18.500	19.575	
555.000	18.381	19.682	
561.536	18.383	19.747	
570.000	18.500	19.808	
573.781	18.500	19.820	
576.536	18.500	19.822	
585.000	18.250	19.799	
591.536	18.267	19.747	
600.000	18.250	19.663	

XREFs: 89914020-DACC-BE_Long_Sect_RD001_89914020-DACC-BE-NOTES
 CAD File N: Project89914020_CENTRAL_PRECINCT_ADI_ST_MARYS_Drawings03_Haul_RoadBE_DACC_Drawing89914020-DACC-BE-1211(1).dwg

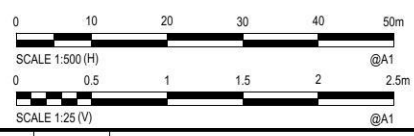

Rev.	Date	Description	Des.	Verif.	Appd.
03	11/06/2014	ISSUED FOR DA APPROVAL	KW	SCP	SCP
02	04/06/2014	PRELIMINARY ISSUED FOR COORDINATION	KW	SCP	SCP
01	09/05/2014	ISSUED FOR COMMENT	KW	SCP	SCP



© Cardno Limited All Rights Reserved.
 This document is produced by Cardno Limited solely for the benefit of and use by the client in accordance with the terms of the retainer. Cardno Limited does not and shall not assume any responsibility or liability whatsoever to any third party arising out of any use or reliance by third party on the content of this document.

Cardno (NSW/ACT) Pty Ltd | ABN 95 001 145 035
 Level 9, The Forum, 203 Pacific Highway
 St. Leonards, NSW 2065
 Tel: 02 9496 7700 Fax: 02 9439 5170
 Web: www.cardno.com.au

Drawn	Date
KW	09/05/2014
Checked	Date
SCP	09/05/2014
Designed	Date
KW	09/05/2014
Verified	Date
SCP	09/05/2014
Approved	
SCP	11/06/2014

Client	LEND LEASE
Project	CENTRAL PRECINCT ST MARYS SITE
Title	HAUL ROAD ROAD LONGITUDINAL SECTIONS ROAD 001 SHEET 2

Status	PRELIMINARY		
NOT TO BE USED FOR CONSTRUCTION PURPOSES			
DATUM	A.H.D	Scale	AS SHOWN
Drawing Number	89914020-DACC-BE-1211		Revision
			A1
			03

NOTES

- REFER TO SHEET 89914020-DACC-BE-1001 FOR GENERAL NOTES & LEGEND
- DESIGN LEVELS SHOWN INDICATE FINISHED SURFACE LEVELS. SEE TYPICAL SECTIONS & DETAILS ON SHEET 1250/1251 FOR INDICATIVE BULK EARTHWORKS LEVELS.
- 20 YEAR ARI FLOOD LEVEL TAKEN FROM SKM FLOOD MODELLING DATA (RECEIVED 10 OCTOBER 2013)

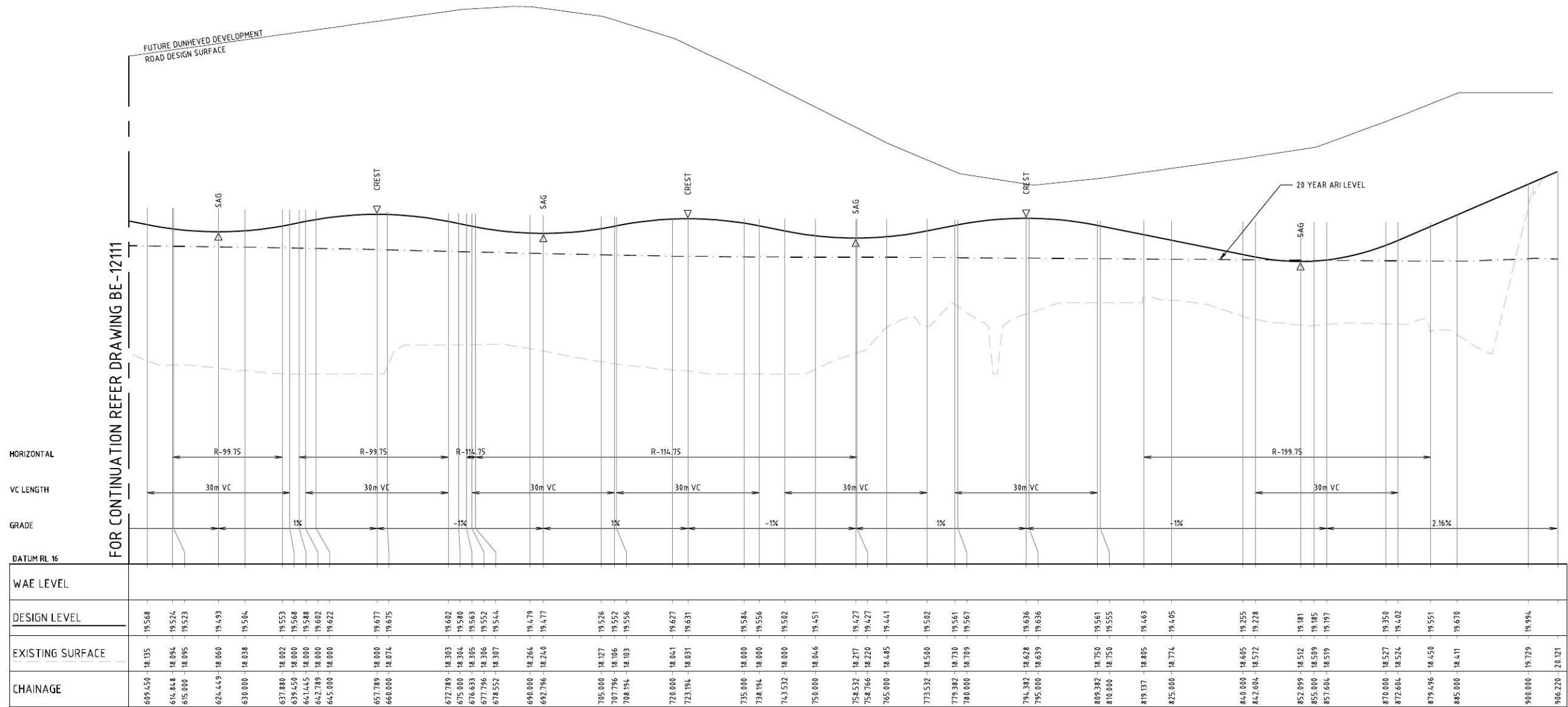

HAUL ROAD 001 LONGITUDINAL SECTION (DUNHEVED ENTRY ROAD)
 1:500 HDRL
 1:25 VERT.

FOR CONTINUATION REFER DRAWING BE-12111

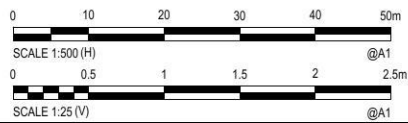

NOTES

- REFER TO SHEET 89914020-DACC-BE-1001 FOR GENERAL NOTES & LEGEND
- DESIGN LEVELS SHOWN INDICATE FINISHED SURFACE LEVELS. SEE TYPICAL SECTIONS & DETAILS ON SHEET 1250/1251 FOR INDICATIVE BULK EARTHWORKS LEVELS.
- 20 YEAR ARI FLOOD LEVEL TAKEN FROM SKM FLOOD MODELLING DATA (RECEIVED 10 OCTOBER 2013)

Rev	Date	Description	Des	Verif	Appd
03	11/06/2014	ISSUED FOR DA APPROVAL	KW	SCP	SCP
02	04/06/2014	PRELIMINARY ISSUED FOR COORDINATION	KW	SCP	SCP
01	09/05/2014	ISSUED FOR COMMENT	KW	SCP	SCP



© Cardno Limited All Rights Reserved.
 This document is produced by Cardno Limited solely for the benefit of and use by the client in accordance with the terms of the retainer. Cardno Limited does not and shall not assume any responsibility or liability whatsoever to any third party arising out of any use or reliance by third party on the content of this document.

Cardno (NSW/ACT) Pty Ltd | ABN 95 001 145 035
 Level 9, The Forum, 203 Pacific Highway
 St. Leonards, NSW 2065
 Tel: 02 9496 7700 Fax: 02 9439 5170
 Web: www.cardno.com.au

Drawn	Date	Client
KW	09/05/2014	LEND LEASE
Checked	Date	Project
SCP	09/05/2014	CENTRAL PRECINCT ST MARYS SITE
Designed	Date	Title
KW	09/05/2014	HAUL ROAD ROAD LONGITUDINAL SECTIONS ROAD 001 SHEET 3
Verified	Date	
SCP	09/05/2014	
Approved	Date	
SCP	11/06/2014	

Status	Scale	Size
PRELIMINARY	AS SHOWN	A1
DATUM	Scale	Size
A.H.D	AS SHOWN	A1
Drawing Number	Revision	
89914020-DACC-BE-1212	03	

NOT TO BE USED FOR CONSTRUCTION PURPOSES	
DATUM	Scale
A.H.D	AS SHOWN
Drawing Number	Revision
89914020-DACC-BE-1212	03

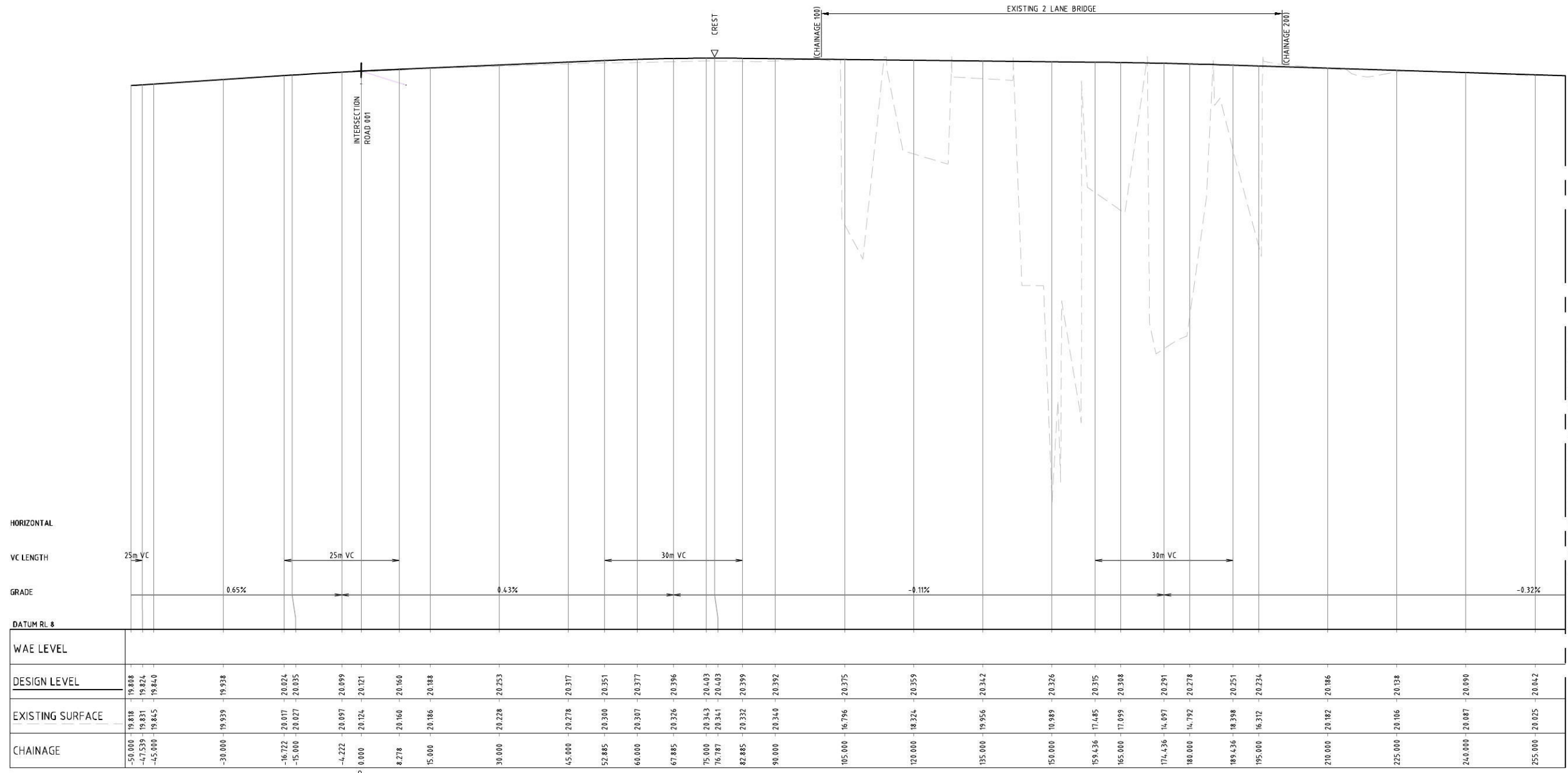

FOR CONTINUATION REFER DRAWING BE-1214

HAUL ROAD 002 LONGITUDINAL SECTION (EAST WEST ROAD)
 1500 HORI.
 150 VERT.

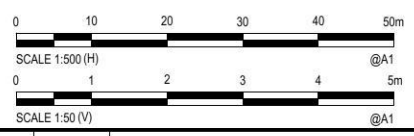

NOTES

- REFER TO SHEET 89914020-DACC-BE-1001 FOR GENERAL NOTES & LEGEND
- DESIGN LEVELS SHOWN INDICATE FINISHED SURFACE LEVELS. SEE TYPICAL SECTIONS & DETAILS ON SHEET 1250/1251 FOR INDICATIVE BULK EARTHWORKS LEVELS.
- 20 YEAR ARI FLOOD LEVEL TAKEN FROM SKM FLOOD MODELLING DATA (RECEIVED 10 OCTOBER 2013)

Rev.	Date	Description	Des.	Verif.	Appd.
03	11/06/2014	ISSUED FOR DA APPROVAL	KW	SCP	SCP
02	04/06/2014	PRELIMINARY ISSUED FOR COORDINATION	KW	SCP	SCP
01	09/05/2014	ISSUED FOR COMMENT	KW	SCP	SCP



© Cardno Limited All Rights Reserved.
 This document is produced by Cardno Limited solely for the benefit of and use by the client in accordance with the terms of the retainer. Cardno Limited does not and shall not assume any responsibility or liability whatsoever to any third party arising out of any use or reliance by third party on the content of this document.

Cardno (NSW/ACT) Pty Ltd | ABN 95 001 145 035
 Level 9, The Forum, 203 Pacific Highway
 St. Leonards, NSW 2065
 Tel: 02 9496 7700 Fax: 02 9439 5170
 Web: www.cardno.com.au

Drawn	KW	Date	09/05/2014
Checked	SCP	Date	09/05/2014
Designed	KW	Date	09/05/2014
Verified	SCP	Date	09/05/2014
Approved	SCP	Date	11/06/2014

Client	LEND LEASE
Project	CENTRAL PRECINCT ST MARYS SITE
Title	HAUL ROAD ROAD LONGITUDINAL SECTIONS ROAD 002 SHEET 1

Status	PRELIMINARY
NOT TO BE USED FOR CONSTRUCTION PURPOSES	
DATUM	A.H.D
Scale	AS SHOWN
Size	A1
Drawing Number	89914020-DACC-BE-1213
Revision	03

FOR CONTINUATION REFER DRAWING BE-1213

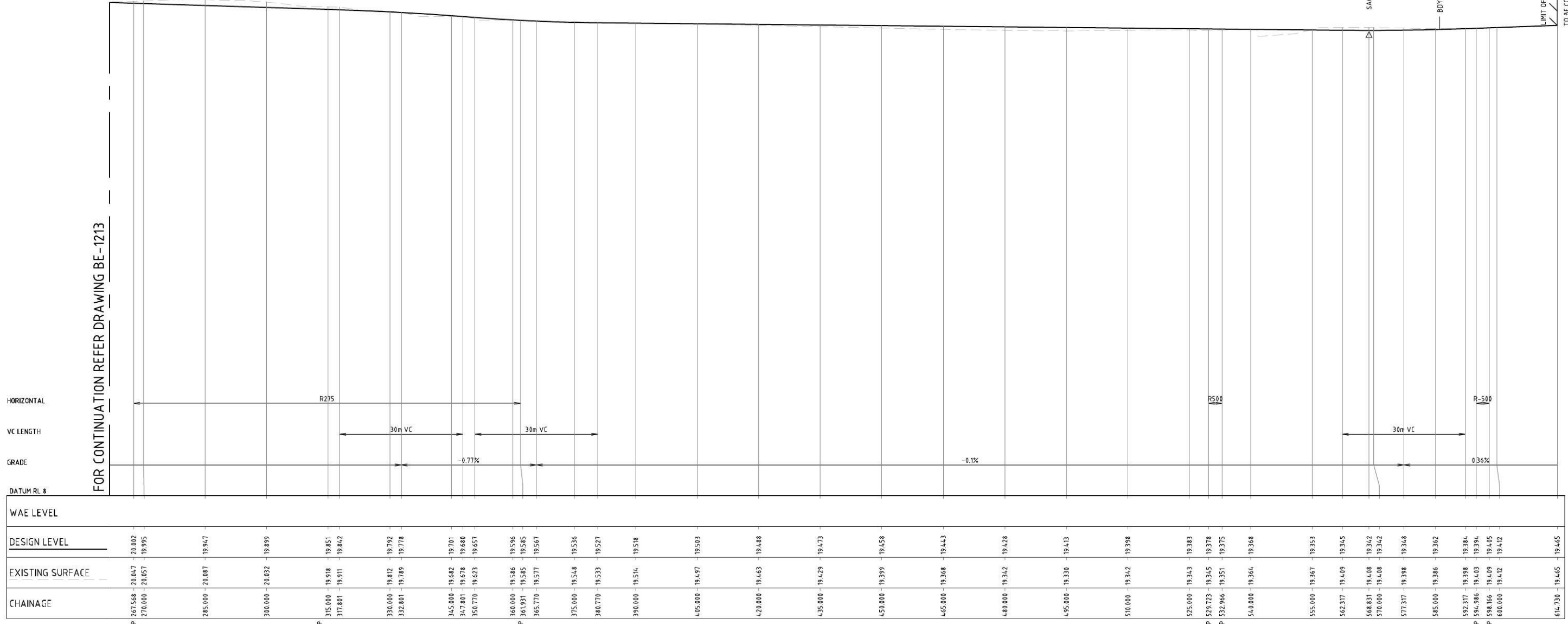

HAUL ROAD 002 LONGITUDINAL SECTION (EAST WEST ROAD)
 1500 HORI.
 150 VERT.

DATUM RL #	WAE LEVEL	DESIGN LEVEL	EXISTING SURFACE	CHAINAGE
		20.002	20.047	267.568
		19.995	20.057	270.000
		19.947	20.087	285.000
		19.899	20.032	300.000
		19.851	19.918	315.000
		19.842	19.911	317.801
		19.792	19.812	330.000
		19.778	19.789	332.801
		19.701	19.662	345.000
		19.680	19.678	347.801
		19.657	19.623	350.770
		19.596	19.586	360.000
		19.585	19.585	361.931
		19.567	19.577	365.770
		19.536	19.548	375.000
		19.527	19.533	380.770
		19.518	19.514	390.000
		19.503	19.497	405.000
		19.488	19.463	420.000
		19.473	19.429	435.000
		19.458	19.399	450.000
		19.443	19.368	465.000
		19.428	19.342	480.000
		19.413	19.330	495.000
		19.398	19.342	510.000
		19.383	19.343	525.000
		19.378	19.345	529.723
		19.375	19.351	532.966
		19.368	19.364	540.000
		19.353	19.367	555.000
		19.345	19.409	562.317
		19.342	19.408	568.831
		19.342	19.408	570.000
		19.348	19.398	577.317
		19.362	19.386	585.000
		19.384	19.384	592.317
		19.394	19.403	594.986
		19.405	19.409	598.166
		19.412	19.412	600.000
		19.465	19.465	614.738



NOTES

- REFER TO SHEET 89914020-DACC-BE-1001 FOR GENERAL NOTES & LEGEND
- DESIGN LEVELS SHOWN INDICATE FINISHED SURFACE LEVELS. SEE TYPICAL SECTIONS & DETAILS ON SHEET 1250/1251 FOR INDICATIVE BULK EARTHWORKS LEVELS.
- 3.20 YEAR ARI FLOOD LEVEL TAKEN FROM SKM FLOOD MODELLING DATA (RECEIVED 10 OCTOBER 2013)

Rev	Date	Description	Des.	Verif.	Appd.
03	11/06/2014	ISSUED FOR DA APPROVAL	KW	SCP	SCP
02	04/06/2014	PRELIMINARY ISSUED FOR COORDINATION	KW	SCP	SCP
01	09/05/2014	ISSUED FOR COMMENT	KW	SCP	SCP



© Cardno Limited All Rights Reserved.
 This document is produced by Cardno Limited solely for the benefit of and use by the client in accordance with the terms of the retainer. Cardno Limited does not and shall not assume any responsibility or liability whatsoever to any third party arising out of any use or reliance by third party on the content of this document.

Cardno (NSW/ACT) Pty Ltd | ABN 95 001 145 035
 Level 9, The Forum, 203 Pacific Highway
 St Leonards, NSW 2065
 Tel: 02 9496 7700 Fax: 02 9439 5170
 Web: www.cardno.com.au

Drawn	Date	Client
KW	09/05/2014	LEND LEASE
Checked	Date	Project
SCP	09/05/2014	CENTRAL PRECINCT ST MARYS SITE
Designed	Date	Title
KW	09/05/2014	HAUL ROAD ROAD LONGITUDINAL SECTIONS ROAD 002 SHEET 2
Verified	Date	
SCP	09/05/2014	
Approved	Date	
SCP	11/06/2014	

Status	Scale	Size
PRELIMINARY	AS SHOWN	A1
DATUM		
A.H.D		
Drawing Number	Revision	
89914020-DACC-BE-1214	03	

NOT TO BE USED FOR CONSTRUCTION PURPOSES

XREFs: 89914020-X-DACC-BE-CH-1; 89914020-X-DACC-BE-SW-Catchments; 89914020-X-DACC-BE-SW-Design; 89914020-X-DACC-BE-Contours; 89914020-X-DACC-BE-LEGEND; 89914020-X-DACC-BE-Notes
 CAD File: \\cardno.corp\g00\all\AUS\NSW\Director\Structure\Projects\89914020-CENTRAL PRECINCT_ADI ST MARYS\Drawings\03 Haul Road DACC\Drawings\89914020-DACC-BE-1225.dwg
 DATE PLOTTED: 11 June 2014 4:56 PM BY: KANE WILCOX (SYDNEY)

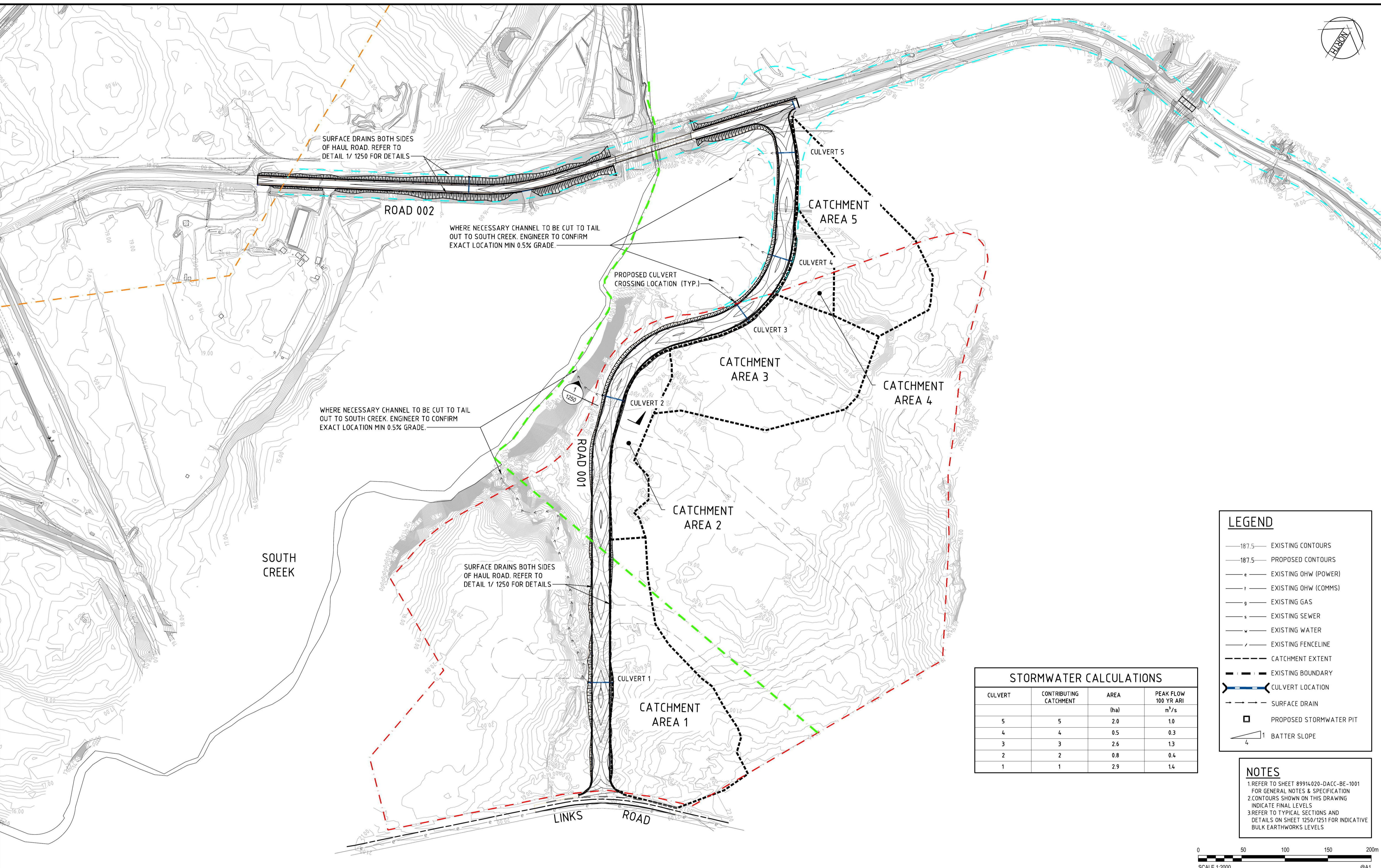

LEGEND

- 187.5 — EXISTING CONTOURS
- 187.5 — PROPOSED CONTOURS
- e — EXISTING OHW (POWER)
- f — EXISTING OHW (COMMS)
- g — EXISTING GAS
- s — EXISTING SEWER
- w — EXISTING WATER
- / — EXISTING FENCELINE
- CATCHMENT EXTENT
- - - EXISTING BOUNDARY
- CULVERT LOCATION
- - - SURFACE DRAIN
- PROPOSED STORMWATER PIT
- 1/4 BATTER SLOPE

STORMWATER CALCULATIONS

CULVERT	CONTRIBUTING CATCHMENT	AREA (ha)	PEAK FLOW 100 YR ARI (m ³ /s)
5	5	2.0	1.0
4	4	0.5	0.3
3	3	2.6	1.3
2	2	0.8	0.4
1	1	2.9	1.4

NOTES

- REFER TO SHEET 89914020-DACC-BE-1001 FOR GENERAL NOTES & SPECIFICATION
- CONTOURS SHOWN ON THIS DRAWING INDICATE FINAL LEVELS
- REFER TO TYPICAL SECTIONS AND DETAILS ON SHEET 1250/1251 FOR INDICATIVE BULK EARTHWORKS LEVELS

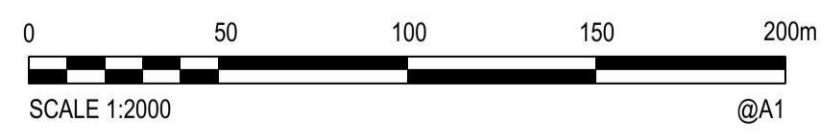

Rev.	Date	Description	Des.	Verif.	Appd.
03	11/06/2014	ISSUED FOR DA APPROVAL	KW	SCP	SCP
02	04/06/2014	PRELIMINARY ISSUED FOR COORDINATION	KW	SCP	SCP
01	09/05/2014	ISSUED FOR COMMENT	KW	SCP	SCP



© Cardno Limited All Rights Reserved.
 This document is produced by Cardno Limited solely for the benefit of and use by the client in accordance with the terms of the retainer. Cardno Limited does not and shall not assume any responsibility or liability whatsoever to any third party arising out of any use or reliance by third party on the content of this document.

Cardno (NSW/ACT) Pty Ltd | ABN 95 001 145 035
 Level 9, The Forum, 203 Pacific Highway
 St Leonards, NSW 2065
 Tel: 02 9496 7700 Fax: 02 9439 5170
 Web: www.cardno.com.au

Drawn	KW	Date	09/05/2014
Checked	SCP	Date	09/05/2014
Designed	KW	Date	09/05/2014
Verified	SCP	Date	09/05/2014
Approved	SCP	Date	11/06/2014

Client	LEND LEASE
Project	CENTRAL PRECINCT ST MARYS SITE
Title	HAUL ROAD
	STORMWATER LAYOUT PLAN

Status	PRELIMINARY		
NOT TO BE USED FOR CONSTRUCTION PURPOSES			
DATUM	A.H.D.	Scale	N.T.S.
Drawing Number	89914020-DACC-BE-1225	Size	A1
Revision			03

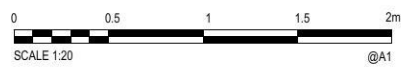
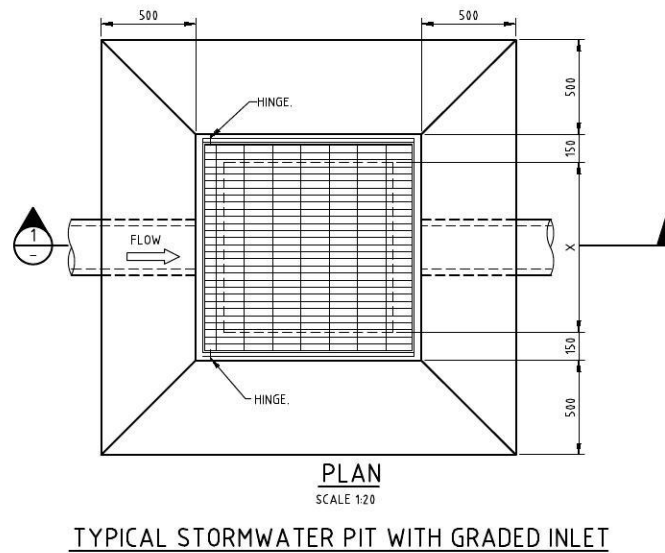
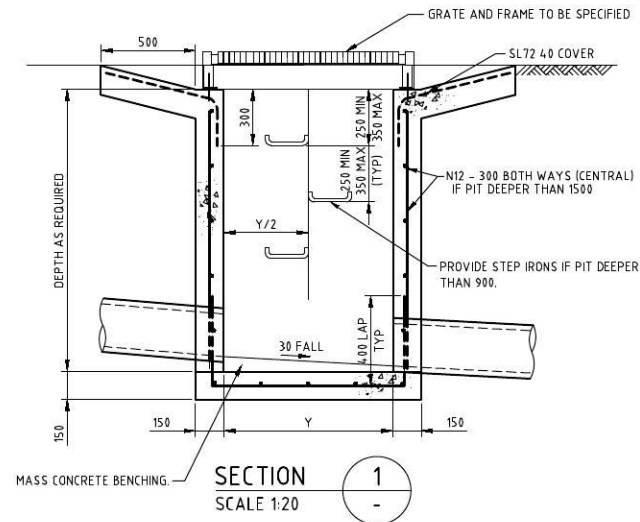

Rev.	Date	Description	Des.	Verif.	Appd.
02	11/06/2014	ISSUED FOR DA APPROVAL	KW	SCP	SCP
01	03/06/2014	PRELIMINARY ISSUED FOR COORDINATION	KW	SCP	SCP

© Cardno Limited All Rights Reserved.
This document is produced by Cardno Limited solely for the benefit of and use by the client in accordance with the terms of the retainer. Cardno Limited does not and shall not assume any responsibility or liability whatsoever to any third party arising out of any use or reliance by third party on the content of this document.

Cardno (NSW/ACT) Pty Ltd | ABN 95 001 145 035
Level 9, The Forum, 203 Pacific Highway
St Leonards, NSW 2065
Tel: 02 9496 7700 Fax: 02 9439 5170
Web: www.cardno.com.au

Drawn	TJ	Date	08/05/2014
Checked	SCP	Date	08/05/2014
Designed	KW	Date	08/05/2014
Verified	SCP	Date	08/05/2014
Approved	SCP	Date	11/06/2014

Client	LEND LEASE
Project	CENTRAL PRECINCT ST MARYS SITE
Title	HAUL ROAD STORMWATER TYPICAL DETAILS

Status	PRELIMINARY NOT TO BE USED FOR CONSTRUCTION PURPOSES		
DATUM	A.H.D	Scale	AS SHOWN
Size		Size	A1
Drawing Number	89914020-DACC-BE-1226		Revision
			02

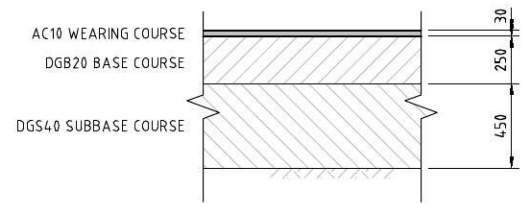

FLEXIBLE ROAD PAVEMENT LAYERWORKS
SCALE 1:20

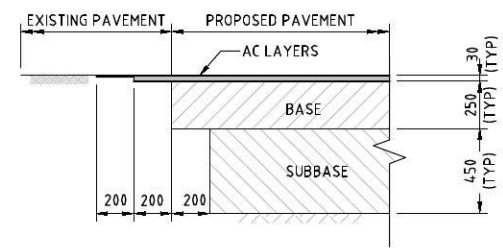

TYPICAL ROAD PAVEMENT JOINTING DETAIL

DETAIL 2
SCALE 1:20 (201/3)

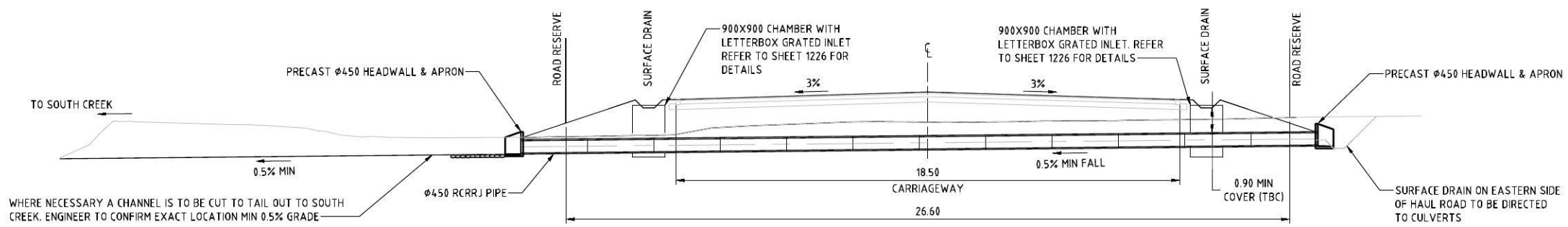

TYPICAL CULVERT SECTION - HAUL ROAD 001 (DUNHEVED ENTRY ROAD)

SECTION 1
SCALE 1:100 (1225)

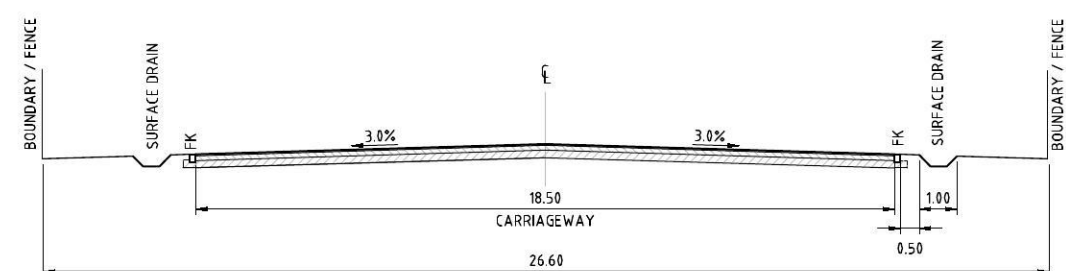

TYPICAL SECTION - HAUL ROAD 001 (DUNHEVED ENTRY ROAD)
SCALE 1:100

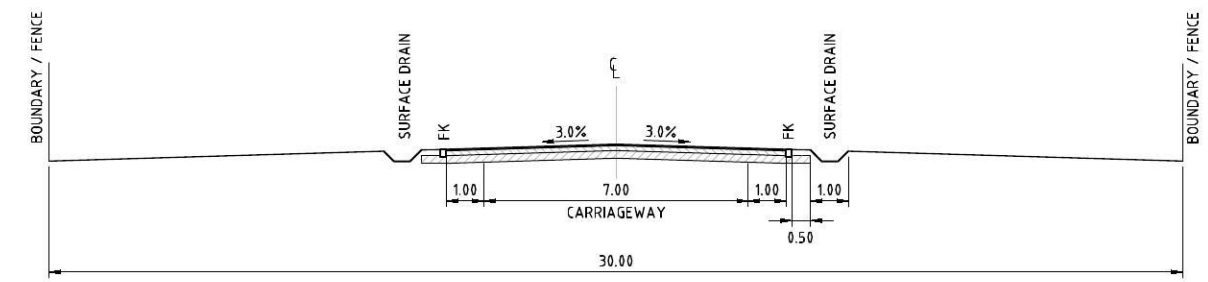

TYPICAL SECTION - HAUL ROAD 002 (EAST WEST ROAD)
SCALE 1:100

NOTES
REFER TO SHEET 89914020-DACC-BE-1001 FOR GENERAL NOTES AND SPECIFICATION



Rev.	Date	Description	Des.	Verif.	Appd.
03	11/06/2014	ISSUED FOR DA APPROVAL	KW	SCP	SCP
02	04/06/2014	PRELIMINARY ISSUED FOR COORDINATION	KW	SCP	SCP
01	09/05/2014	ISSUED FOR COMMENT	KW	SCP	SCP



© Cardno Limited All Rights Reserved.
This document is produced by Cardno Limited solely for the benefit of and use by the client in accordance with the terms of the retainer. Cardno Limited does not and shall not assume any responsibility or liability whatsoever to any third party arising out of any use or reliance by third party on the content of this document.

Cardno (NSW/ACT) Pty Ltd | ABN 95 001 145 035
Level 9, The Forum, 203 Pacific Highway
St Leonards, NSW 2065
Tel: 02 9496 7700 Fax: 02 9439 5170
Web: www.cardno.com.au

Drawn	TJ	Date	09/05/2014
Checked	SCP	Date	09/05/2014
Designed	KW	Date	09/05/2014
Verified	SCP	Date	09/05/2014
Approved	SCP	Date	11/06/2014

Client	LEND LEASE
Project	CENTRAL PRECINCT ST MARYS SITE
Title	HAUL ROAD
	TYPICAL ROAD CROSS SECTIONS SHEET 1

Status	PRELIMINARY		
NOT TO BE USED FOR CONSTRUCTION PURPOSES			
DATUM	A.H.D	Scale	AS SHOWN
Drawing Number	89914020-DACC-BE-1250	Size	A1
Revision	03		

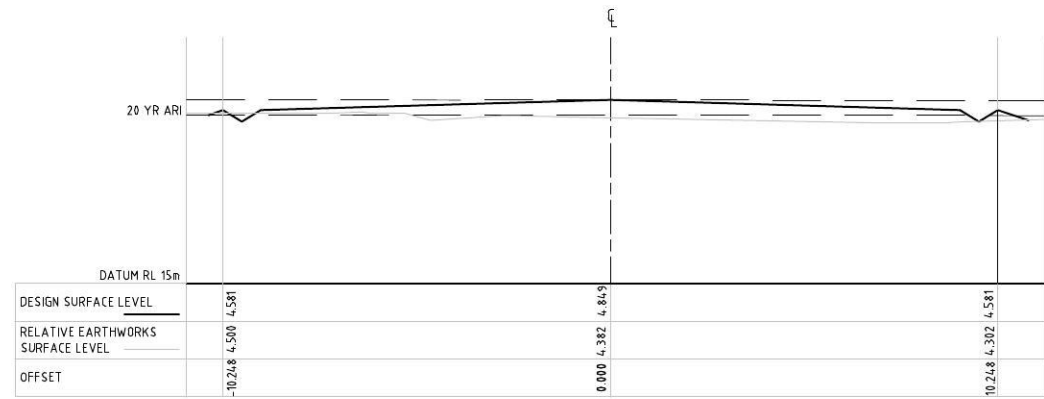

HAUL ROAD 001 (DUNHEVED ENTRY ROAD) APPROX CHAINAGE 350m
SCALE 1:100

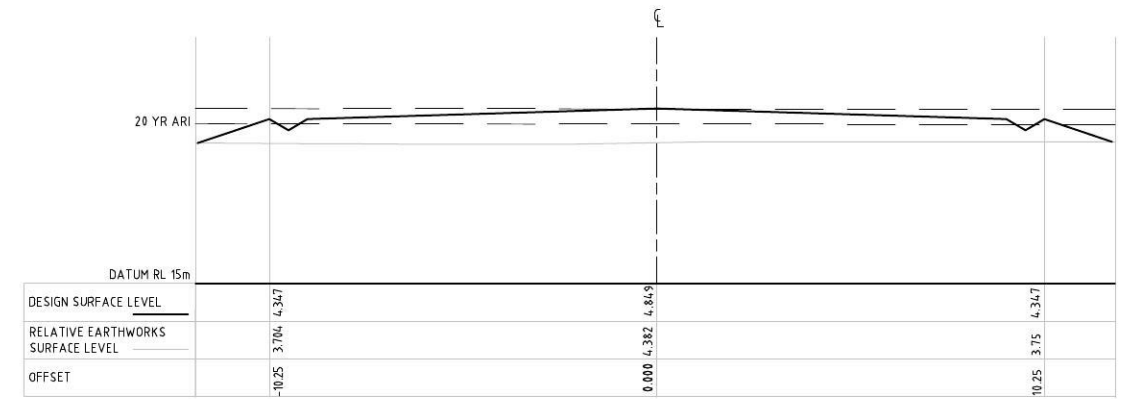

HAUL ROAD 001 (DUNHEVED ENTRY ROAD) APPROX CHAINAGE 800m
SCALE 1:100

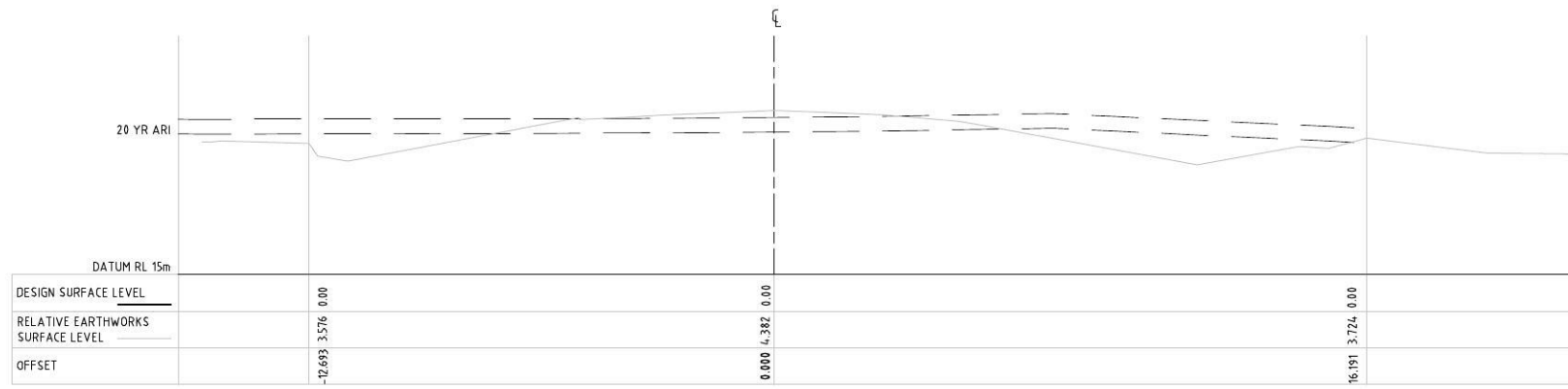

EXISTING (EAST WEST ROAD) APPROX CHAINAGE -125m
SCALE 1:100

SECTION 1
SCALE 1:100

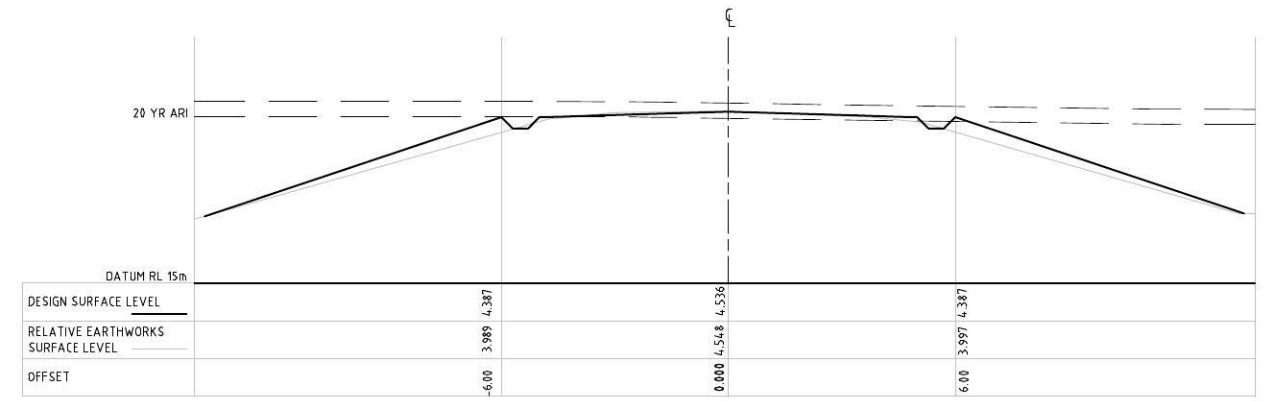

HAUL ROAD 002 (EAST WEST ROAD) APPROX CHAINAGE 375m
SCALE 1:100

NOTES
REFER TO SHEET 89914020-DACC-BE-1001 FOR GENERAL NOTES AND SPECIFICATION



Rev.	Date	Description	Des.	Verif.	Appd.
03	11/06/2014	ISSUED FOR DA APPROVAL	KW	SCP	SCP
02	04/06/2014	PRELIMINARY ISSUED FOR COORDINATION	KW	SCP	SCP
01	23/05/2014	ISSUED FOR COMMENT	KW	SCP	SCP



© Cardno Limited All Rights Reserved.
This document is produced by Cardno Limited solely for the benefit of and use by the client in accordance with the terms of the retainer. Cardno Limited does not and shall not assume any responsibility or liability whatsoever to any third party arising out of any use or reliance by third party on the content of this document.

Cardno (NSW/ACT) Pty Ltd | ABN 95 001 145 035
Level 9, The Forum, 203 Pacific Highway
St Leonards, NSW 2065
Tel: 02 9496 7700 Fax: 02 9439 5170
Web: www.cardno.com.au

Drawn	TJ	Date	23/05/2014
Checked	SCP	Date	23/05/2014
Designed	KW	Date	23/05/2014
Verified	SCP	Date	23/05/2014
Approved	SCP	Date	11/06/2014

Client	LEND LEASE
Project	CENTRAL PRECINCT ST MARYS SITE
Title	HAUL ROAD
	TYPICAL ROAD CROSS SECTIONS SHEET 2

Status	PRELIMINARY		
NOT TO BE USED FOR CONSTRUCTION PURPOSES			
DATUM	A.H.D	Scale	AS SHOWN
Size			A1
Drawing Number	89914020-DACC-BE-1251		Revision
			03

XREF's: 89914020-X-DACC-BE-Contour_Survey; 89914020-X-DACC-BE-Contours; 89914020-X-DACC-BE-Design; 89914020-X-DACC-BE-Design_Outline; 89914020-X-DACC-BE-Notes
 CAD File: N:\Projects\89914020-CENTRAL PRECINCT_ADI ST MARYS\Drawings\89914020-DACC-BE-1301-1304(1).dwg
 DATE PLOTTED: 11 Jun 2014 3:59 PM BY: TIANA JARVIS (SYDNEY)

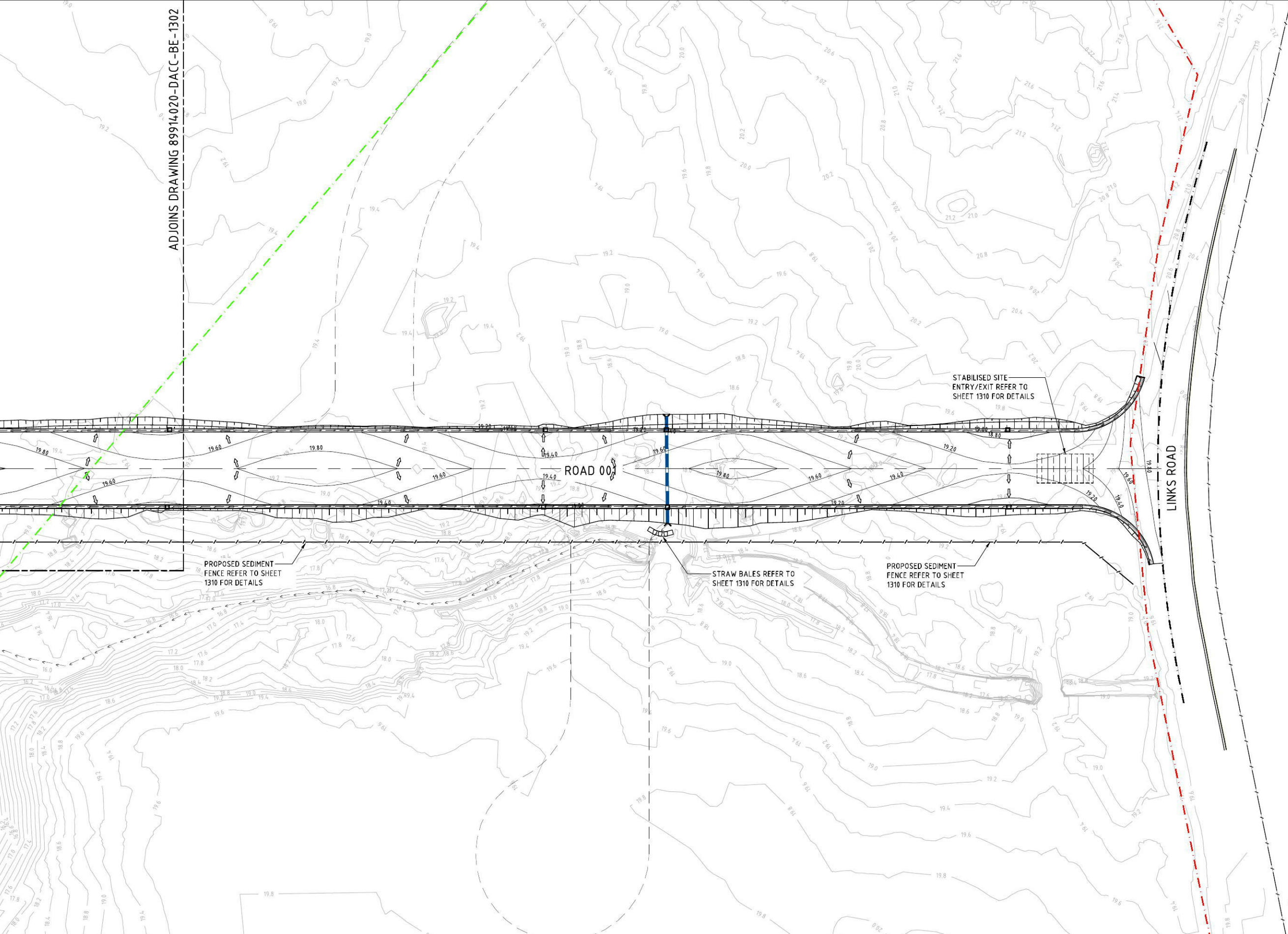

LEGEND

- STRAW BALES
- SEDIMENT FENCE
- SEDIMENT CATCHMENT BOUNDARY
- STABILISED SITE ENTRY/EXIT WITH WHEEL WASH
- OVERLAND FLOW DIRECTION
- STORMWATER FLOW DIRECTION

NOTES

1. REFER TO SHEET 89914020-DACC-BE-1001 FOR GENERAL NOTES & SPECIFICATION
2. CONTOURS SHOWN ON THIS DRAWING INDICATE FINAL LEVELS
3. REFER TO TYPICAL SECTIONS AND DETAILS ON SHEET 1250/1251 FOR INDICATIVE BULK EARTHWORKS LEVELS
4. ALL SEDIMENT & EROSION CONTROL FEATURES TO BE IN ACCORDANCE WITH 'SOILS & CONSTRUCTION' (BLUE BOOK)



Rev	Date	Description	Des.	Verif.	Appd.
03	11/06/2014	ISSUED FOR DA APPROVAL	KW	SCP	SCP
02	04/06/2014	PRELIMINARY ISSUED FOR COORDINATION	KW	SCP	SCP
01	09/05/2014	ISSUED FOR COMMENT	KW	SCP	SCP

© Cardno Limited All Rights Reserved.
 This document is produced by Cardno Limited solely for the benefit of and use by the client in accordance with the terms of the retainer. Cardno Limited does not and shall not assume any responsibility or liability whatsoever to any third party arising out of any use or reliance by third party on the content of this document.

Cardno (NSW/ACT) Pty Ltd | ABN 95 001 145 035
 Level 9, The Forum, 203 Pacific Highway
 St Leonards, NSW 2065
 Tel: 02 9496 7700 Fax: 02 9439 5170
 Web: www.cardno.com.au

Drawn	Date	Client
KW	09/05/2014	LEND LEASE
Checked	Date	Project
SCP	09/05/2014	CENTRAL PRECINCT
Designed	Date	Project
KW	09/05/2014	ST MARYS SITE
Verified	Date	Title
SCP	09/05/2014	HAUL ROAD
Approved	Date	EROSION & SEDIMENT CONTROL PLAN
SCP	11/06/2014	SHEET 1

DATUM	Scale	Size
A.H.D.	N.T.S.	A1
Drawing Number		Revision
89914020-DACC-BE-1301		03

Status: **PRELIMINARY**
 NOT TO BE USED FOR CONSTRUCTION PURPOSES

XREF's: 89914020-X-DACC-BE-Contour_Survey; 89914020-X-DACC-BE-Contours; 89914020-X-DACC-BE-Design; 89914020-X-DACC-BE-LEGEND; 89914020-X-DACC-BE-ROAD; 89914020-X-DACC-BE-Notes
 CAD File: N:\Projects\89914020-CENTRAL PRECINCT_ADI ST MARYS\Drawings\89914020-DACC-BE-1301-1304(1).dwg
 DATE PLOTTED: 11 Jun 2014 3:59 PM BY: TIANA JARVIS (SYDNEY)

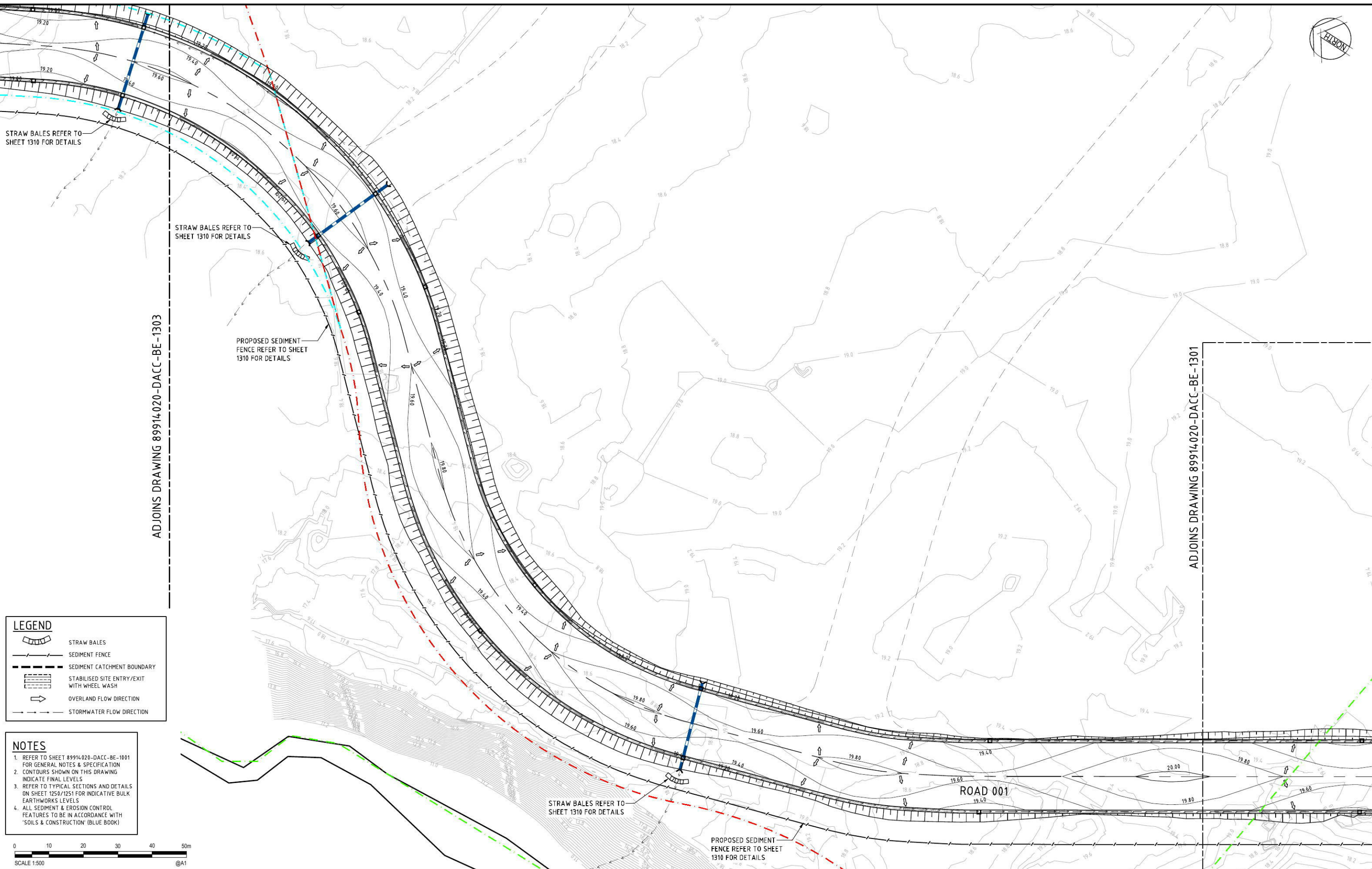

LEGEND

- STRAW BALES
- SEDIMENT FENCE
- SEDIMENT CATCHMENT BOUNDARY
- STABILISED SITE ENTRY/EXIT WITH WHEEL WASH
- OVERLAND FLOW DIRECTION
- STORMWATER FLOW DIRECTION

NOTES

1. REFER TO SHEET 89914020-DACC-BE-1001 FOR GENERAL NOTES & SPECIFICATION
2. CONTOURS SHOWN ON THIS DRAWING INDICATE FINAL LEVELS
3. REFER TO TYPICAL SECTIONS AND DETAILS ON SHEET 1250/1251 FOR INDICATIVE BULK EARTHWORKS LEVELS
4. ALL SEDIMENT & EROSION CONTROL FEATURES TO BE IN ACCORDANCE WITH 'SOILS & CONSTRUCTION' (BLUE BOOK)



Rev	Date	Description	Des.	Verif.	Appd.
03	11/06/2014	ISSUED FOR DA APPROVAL	KW	SCP	SCP
02	04/06/2014	PRELIMINARY ISSUED FOR COORDINATION	KW	SCP	SCP
01	09/05/2014	ISSUED FOR COMMENT	KW	SCP	SCP



© Cardno Limited All Rights Reserved.
 This document is produced by Cardno Limited solely for the benefit of and use by the client in accordance with the terms of the retainer. Cardno Limited does not and shall not assume any responsibility or liability whatsoever to any third party arising out of any use or reliance by third party on the content of this document.

Cardno (NSWI) Pty Ltd | ABN 95 001 145 035
 Level 9, The Forum, 203 Pacific Highway
 St Leonards, NSW 2065
 Tel: 02 9496 7700 Fax: 02 9439 5170
 Web: www.cardno.com.au

Drawn	KW	Date	09/05/2014
Checked	SCP	Date	09/05/2014
Designed	KW	Date	09/05/2014
Verified	SCP	Date	09/05/2014
Approved	SCP	Date	11/06/2014

Client	LEND LEASE
Project	CENTRAL PRECINCT ST MARYS SITE
Title	HAUL ROAD EROSION & SEDIMENT CONTROL PLAN SHEET 2

Status	PRELIMINARY NOT TO BE USED FOR CONSTRUCTION PURPOSES		
DATUM	A.H.D.	Scale	N.T.S.
Drawing Number	89914020-DACC-BE-1302	Size	A1
Revision	03		

XREFs: 89914020-X-DACC-BE-Contour_Survey; 89914020-X-DACC-BE-Contours_Extent; 89914020-X-DACC-BE-Contours_Design; 89914020-X-DACC-BE-SW_Design; 89914020-X-DACC-BE-LEGEND; 89914020-X-DACC-BE-LEGEND; 1301-1304(1).dwg
 DATE PLOTTED: 11 June 2014 4:00 PM BY: TIANA JARVIS (SYDNEY)

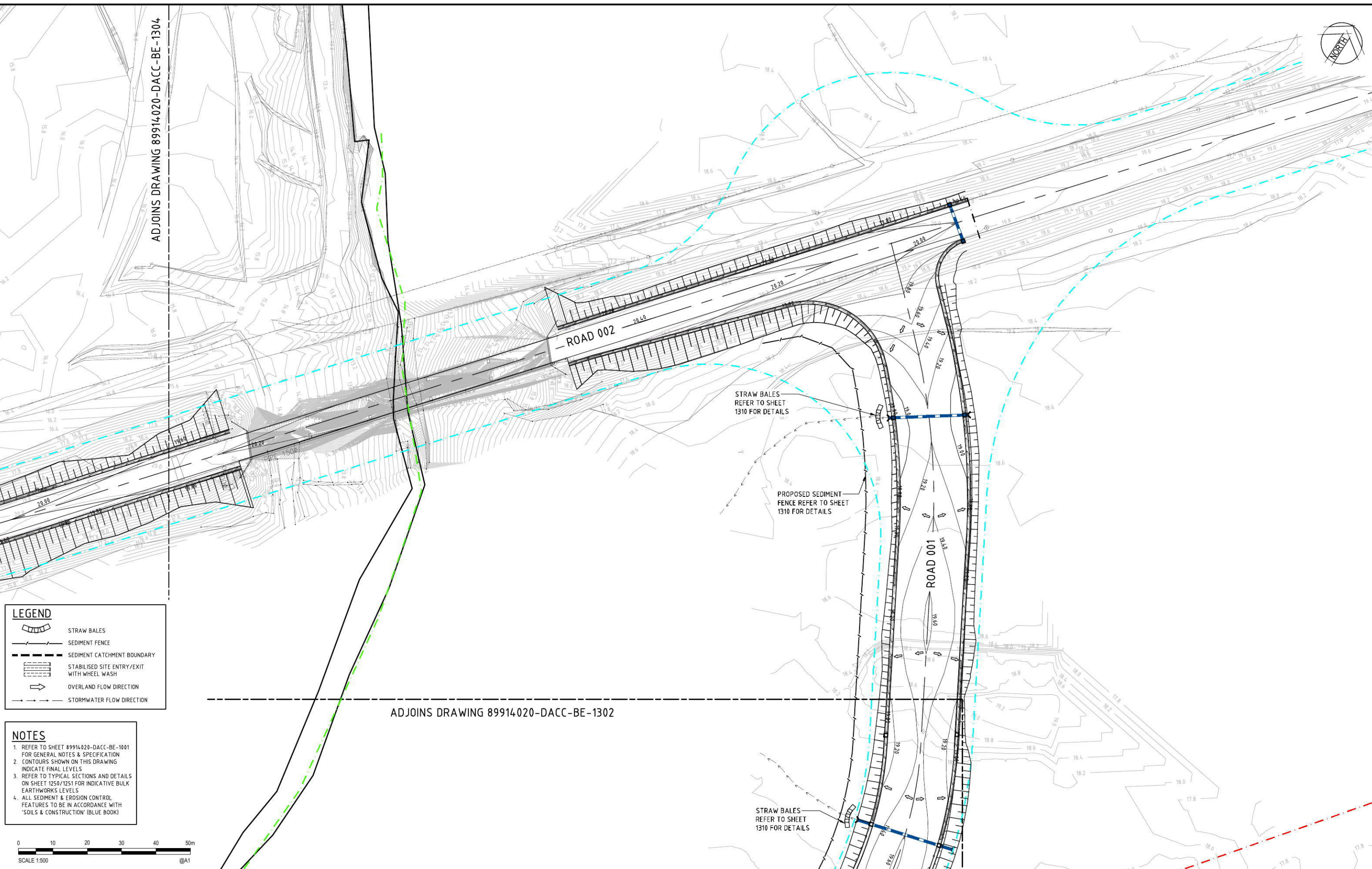

Rev	Date	Description	Des.	Verif.	Appd.
03	11/06/2014	ISSUED FOR DA APPROVAL	KW	SCP	SCP
02	04/06/2014	PRELIMINARY ISSUED FOR COORDINATION	KW	SCP	SCP
01	09/05/2014	ISSUED FOR COMMENT	KW	SCP	SCP



© Cardno Limited All Rights Reserved.
 This document is produced by Cardno Limited solely for the benefit of and use by the client in accordance with the terms of the retainer. Cardno Limited does not and shall not assume any responsibility or liability whatsoever to any third party arising out of any use or reliance by third party on the content of this document.



Drawn	KW	Date	09/05/2014
Checked	SCP	Date	09/05/2014
Designed	KW	Date	09/05/2014
Verified	SCP	Date	09/05/2014
Approved	SCP	Date	11/06/2014

Client	LEND LEASE
Project	CENTRAL PRECINCT ST MARYS SITE
Title	HAUL ROAD EROSION & SEDIMENT CONTROL PLAN SHEET 3

Status	PRELIMINARY		
NOT TO BE USED FOR CONSTRUCTION PURPOSES			
DATUM	A.H.D.	Scale	N.T.S.
Drawing Number	89914020-DACC-BE-1303	Size	A1
Revision			03

DATE PLOTTED: 11 Jun 2014 4:00 PM BY: TIANA JARVIS (SYDNEY)

XREF's: 89914020 - X-DACC-BE-Contour_Survey; 89914020 - X-DACC-BE_Contours; 89914020 - X-DACC-BE_SWL; 89914020 - X-DACC-BE_Road_Design; 89914020 - X-DACC-BE_Notes; 89914020 - X-DACC-BE_Central_Precinct; ADI ST MARYS DRAWINGS; 89914020 - X-DACC-BE - 1301-1304 (1) DWG

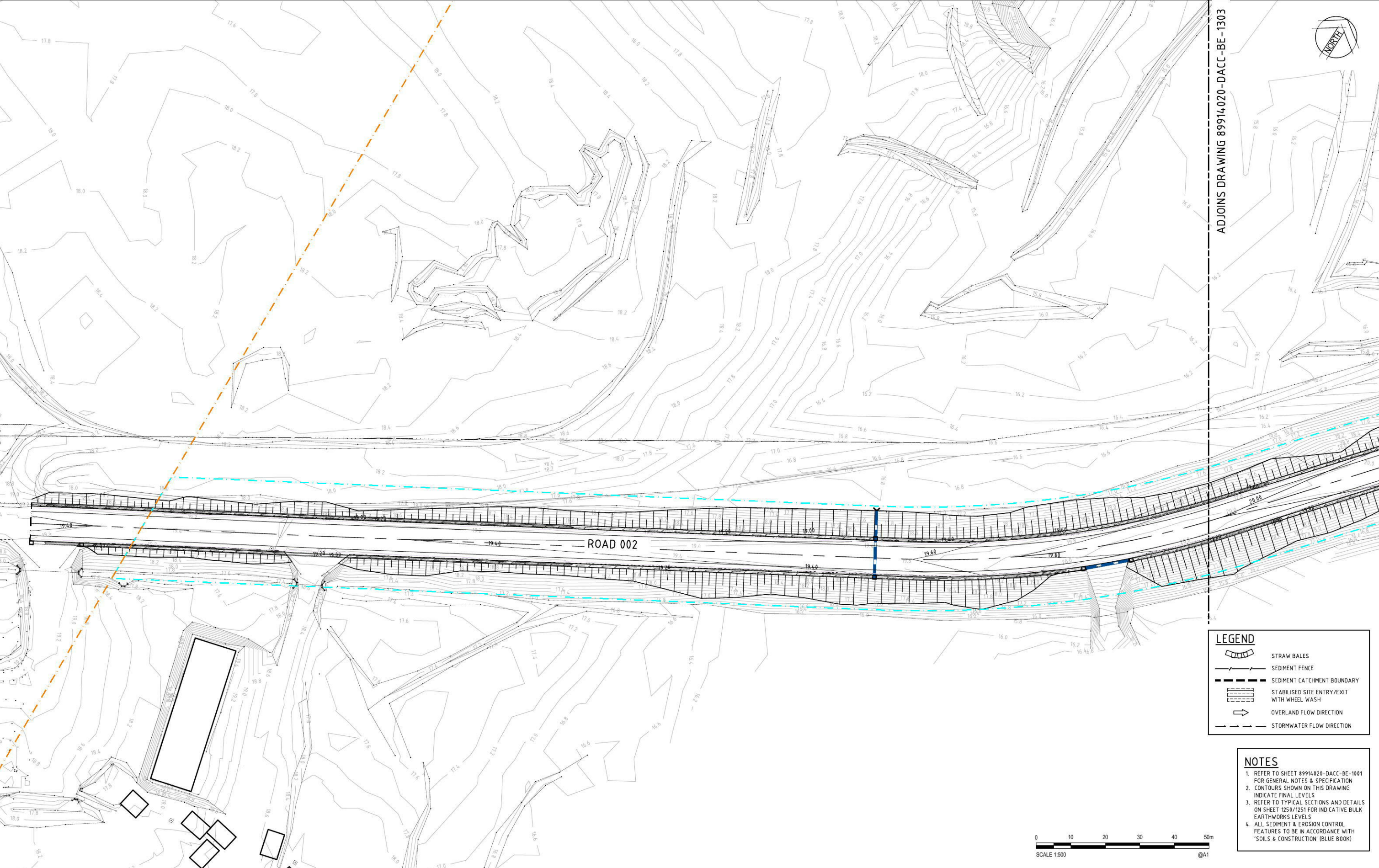

ADJOINS DRAWING 89914020-DACC-BE-1303

LEGEND

- STRAW BALES
- SEDIMENT FENCE
- SEDIMENT CATCHMENT BOUNDARY
- STABILISED SITE ENTRY/EXIT WITH WHEEL WASH
- OVERLAND FLOW DIRECTION
- STORMWATER FLOW DIRECTION

NOTES

1. REFER TO SHEET 89914020-DACC-BE-1001 FOR GENERAL NOTES & SPECIFICATION
2. CONTOURS SHOWN ON THIS DRAWING INDICATE FINAL LEVELS
3. REFER TO TYPICAL SECTIONS AND DETAILS ON SHEET 1250/1251 FOR INDICATIVE BULK EARTHWORKS LEVELS
4. ALL SEDIMENT & EROSION CONTROL FEATURES TO BE IN ACCORDANCE WITH 'SOILS & CONSTRUCTION' (BLUE BOOK)

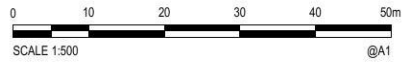

Rev	Date	Description	Des.	Verif.	Appd.
03	11/06/2014	ISSUED FOR DA APPROVAL	KW	SCP	SCP
02	04/06/2014	PRELIMINARY ISSUED FOR COORDINATION	KW	SCP	SCP
01	09/05/2014	ISSUED FOR COMMENT	KW	SCP	SCP

© Cardno Limited All Rights Reserved.
This document is produced by Cardno Limited solely for the benefit of and use by the client in accordance with the terms of the retainer. Cardno Limited does not and shall not assume any responsibility or liability whatsoever to any third party arising out of any use or reliance by third party on the content of this document.

Cardno (NSW/ACT) Pty Ltd | ABN 95 001 145 035
Level 9, The Forum, 203 Pacific Highway
St Leonards, NSW 2065
Tel: 02 9496 7700 Fax: 02 9439 5170
Web: www.cardno.com.au

Drawn	KW	Date	09/05/2014
Checked	SCP	Date	09/05/2014
Designed	KW	Date	09/05/2014
Verified	SCP	Date	09/05/2014
Approved	SCP	Date	11/06/2014

Client	LEND LEASE
Project	CENTRAL PRECINCT ST MARYS SITE
Title	HAUL ROAD EROSION & SEDIMENT CONTROL PLAN SHEET 4

Status	PRELIMINARY NOT TO BE USED FOR CONSTRUCTION PURPOSES		
DATUM	A.H.D.	Scale	N.T.S.
Drawing Number	89914020-DACC-BE-1304	Size	A1
Revision			03

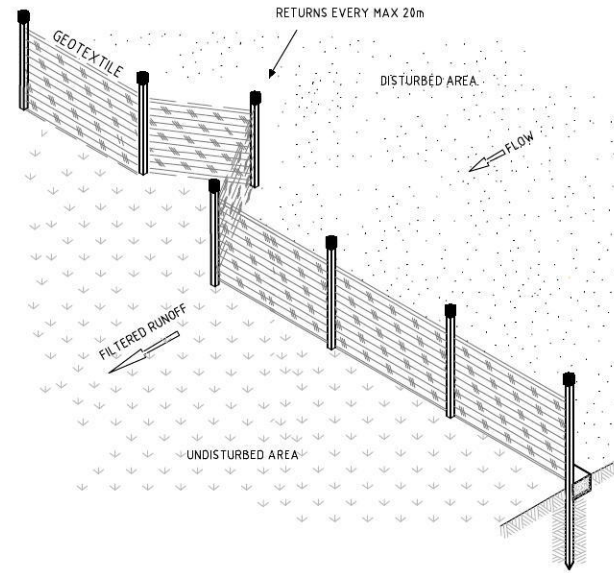

SEDIMENT FENCE ISOMETRIC
NOT TO SCALE

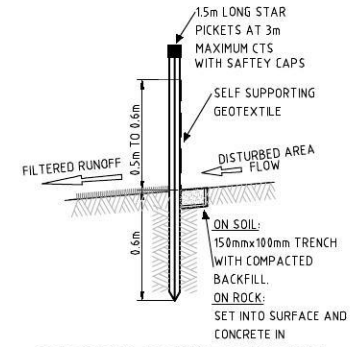

SEDIMENT FENCE SECTION
NOT TO SCALE

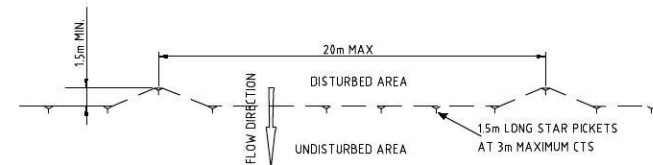

SEDIMENT FENCE PLAN
NOT TO SCALE

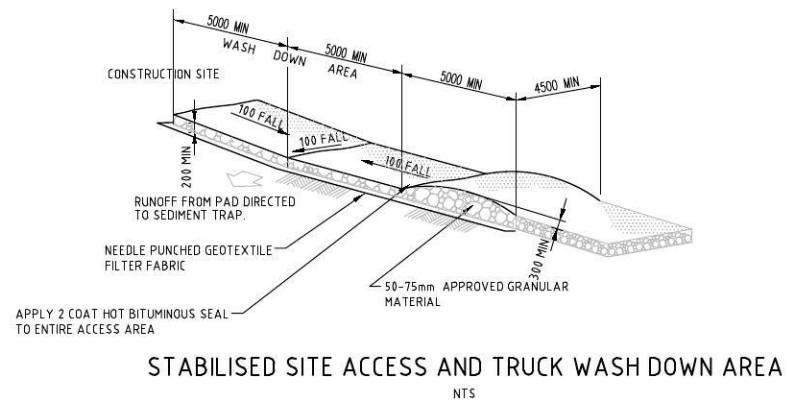

STABILISED SITE ACCESS AND TRUCK WASH DOWN AREA
NTS

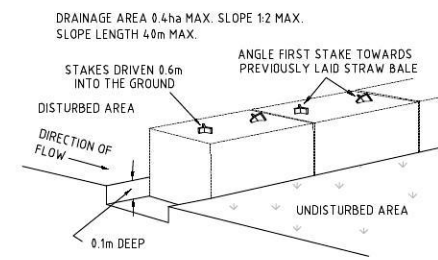

STRAW BALE SEDIMENT FILTER
NOT TO SCALE

NOTES

REFER TO SHEET 89914020-DACC-BE-1001 FOR GENERAL NOTES AND LEGEND

Rev	Date	Description	Des.	Verif.	Appd.
03	11/06/2014	ISSUED FOR DA APPROVAL	KW	SCP	SCP
02	04/06/2014	PRELIMINARY ISSUED FOR COORDINATION	KW	SCP	SCP
01	09/05/2014	ISSUED FOR COMMENT	KW	SCP	SCP



© Cardno Limited All Rights Reserved.
This document is produced by Cardno Limited solely for the benefit of and use by the client in accordance with the terms of the retainer. Cardno Limited does not and shall not assume any responsibility or liability whatsoever to any third party arising out of any use or reliance by third party on the content of this document.

Cardno (NSW) Pty Ltd | ABN 95 001 145 035
Level 9, The Forum, 203 Pacific Highway
St Leonards, NSW 2065
Tel: 02 9496 7700 Fax: 02 9439 5170
Web: www.cardno.com.au

Drawn	Date	Client
KW	09/05/2014	LEND LEASE
Checked	Date	Project
SCP	09/05/2014	CENTRAL PRECINCT ST MARYS SITE
Designed	Date	Title
KW	09/05/2014	HAUL ROAD
Verified	Date	
SCP	09/05/2014	
Approved	Date	
SCP	11/06/2014	EROSION & SEDIMENT CONTROL TYPICAL DETAILS

Status	Scale	Size
PRELIMINARY	N.T.S.	A1
DATUM	Scale	Size
A.H.D.	N.T.S.	A1
Drawing Number	Revision	
89914020-DACC-BE-1310	03	

NOT TO BE USED FOR CONSTRUCTION PURPOSES		
DATUM	Scale	Size
A.H.D.	N.T.S.	A1
Drawing Number	Revision	
89914020-DACC-BE-1310	03	