

**SCHEDULE of LINES**

No	Bearing	Distance	No	Bearing	Distance	No	Bearing	Distance
12	8°30'	7.855	28	8°27'15"	16.7	44	54°31'	6.935
13	277°39'	4.615	29	188°21'20"	33.325	45	10°04'40"	11.37
14	8°13'45"	46.02	30	207°57'30"	37.66	46	7°10'30"	18.64
15	47°34'00"	33.105	31	168°33'	6.18	47	97°50'	7.96
16	37°48'05"	22.6	32	139°23'25"	11.38	48	187°49'35"	30
17	127°48'	9.45	33	187°50'	1.365	49	97°50'	8.195
18	82°43'	7.06	34	277°48'30"	24.075	50	7°49'35"	30
19	37°48'05"	50	35	277°49'	0.03	51	97°49'55"	11.08
20	172°48'	7.07	36	277°49'30"	20.79	52	50°41'	6.8
21	37°48'05"	17.25	37	188°29'30"	42.565	53	98°26'00"	17.205
22	82°48'	7.07	38	262°48'	4.665	54	10°04'40"	16.11
23	37°48'	4.155	39	8°29'30"	15.68	55	10°04'40"	17.525
24	121°16'35"	16	40	10°04'40"	31.885			
25	98°26'10"	32.765	41	144°10'	7.16			
26	8°26'10"	10	42	262°48'	2.405			
27	98°26'10"	47	43	143°08'	4.91			

**SCHEDULE of CURVED BOUNDARIES**

No	Bearing	Chord	Arc	Radius
1	34°32'	3.645	3.645	32
2	198°09'30"	36.765	36.945	108
3	134°47'05"	17.875	17.89	111.3
4	118°22'45"	10.185	10.415	14.2
5	138°51'35"	27.56	30.125	20.8
6	156°33'00"	11.46	11.8	14.2
7	115°17'25"	46.915	47.65	78.2
8	104°05'	2.51	2.51	48
9	203°07'10"	16.22	16.4	32
10	286°31'	2.06	2.06	32
11	19°51'25"	12.67	12.755	32

**REFERENCE MARKS**

No	Bearing	Distance	Description
a	187°51'	0.525	RM.GIP FD (DP1166542)
b	151°14'	1.16	RM.GIP FD (DP1166542)
c	169°02'	1.695	RM.GIP FD (DP1166542)
d	156°47'30"	13.855	RM.DH&W FD (DP1166546)
e	8°46'40"	0.76	RM.GIP FD (DP546332)
f	7°52'20"	16.31	RM.GIP FD (DP1180111)
g	359°03'	0.455	RM.GIP FD (DP546332)
h	280°53'	0.54	RM.GIP FD (DP1180111)
i	187°11'	0.5	RM.GIP FD (DP734351)
j	188°26'	0.5	RM.GIP FD (DP734351)
k	189°21'	3.3	RMDHW FD (DP817299)
l	11°30'	0.49	RMGIP FD (DP263543)
m	269°46'35"	19.73	PM20621 FD (DP1044732)
n	320°29'50"	27.755	SSM153322 FD (DP1180111)
o	7°58'	0.455	RM.GIP (DP27107)

**SCHEDULE of PM LINES**

Marks	Survey	MGA-Ground
SSM153322 SSM112646	279°30'36" 145.280	279°30'56" 145.278
SSM112646 SSM181300	279°24'15" 699.301	279°24'07" 699.318
SSM181300 SSM181301 'A'-B'	9°35'34" 118.805	9°35'34" 118.802
SSM181301 PM20621	47°06'35" 700.044	47°06'24" 700.062
PM20621 SSM70317	96°48'55" 583.128	96°48'51" 583.134
SSM70317 SSM153322	202°47'48" 718.808	202°47'38" 718.833

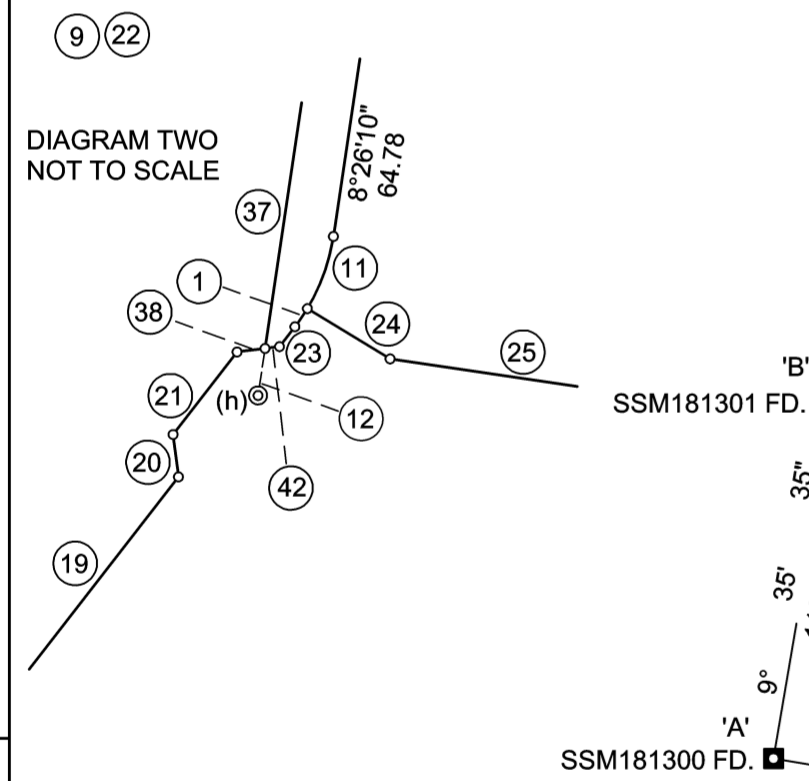

**DRAFT**  
08.10.16

SURVEYING & SPATIAL INFORMATION REGULATION 2012 CLAUSE 61(2)

M.G.A. CO ORDINATES (ZONE 56)

MARK	EASTING	NORTHING	CLASS	ORDER	METHOD
SSM181300 'A'	289998.217	6260327.895	C	4	SCIMS
SSM181301 'B'	290018.017	6260445.051	C	4	"
PM20621	290530.964	6260921.600	B	2	"
SSM70317	291110.053	6260852.402	C	3	"
SSM153322	290831.529	6260189.621	C	4	"
SSM112646	290688.231	6260213.641	C	3	"

COMBINED SEA LEVEL AND SCALE FACTOR 1.000129

SOURCE M.G.A. CO ORDINATES ADOPTED FOR ESTABLISHED MARKS FROM S.C.I.M.S. 8 OCTOBER, 2016.

Surveyor: Ian Vincent Myers  
Vince Morgan Surveyors  
Ph. 47215293. email: imyers@vmsurvey.com.au  
Date of Survey: XXXXXXXX  
Surveyor's Reference: 20467-C2

PLAN OF SUBDIVISION OF  
LOT 755 D.P.1180111 & LOT 51 D.P.1188905

LGA: PENRITH  
Locality: CADDENS  
Subdivision No.:  
Lengths are in metres. Reduction Ratio 1: 2500

Registered:

NOTE: BOUNDARIES HAVE BEEN PLOTTED FROM CURRENT CADASTRAL INFORMATION AND ARE SUBJECT TO FINAL SURVEY.

- (E1) EASEMENT TO DRAIN WATER 16 & 72.3 WIDE
- (E2) RIGHT OF WAY 6.095 WIDE
- (E3) RIGHT OF WAY 4.57 WIDE
- (E4) EASEMENT TO DRAIN WATER VARIABLE WIDTH AND RIGHT OF CARRIAGEWAY VARIABLE WIDTH

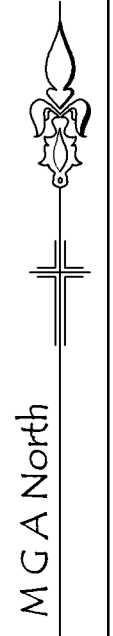
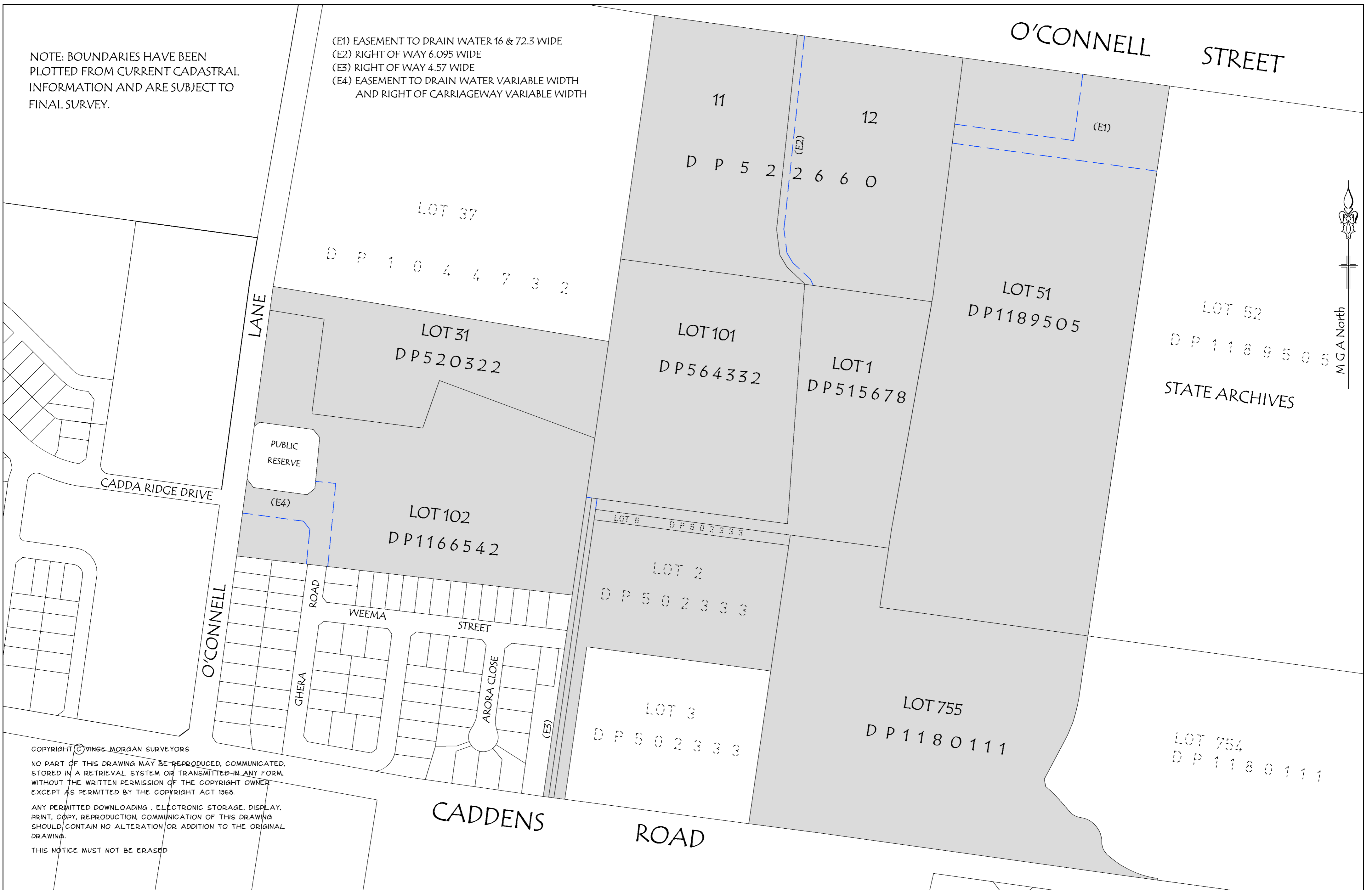

COPYRIGHT © VINCE MORGAN SURVEYORS

NO PART OF THIS DRAWING MAY BE REPRODUCED, COMMUNICATED, STORED IN A RETRIEVAL SYSTEM OR TRANSMITTED IN ANY FORM, WITHOUT THE WRITTEN PERMISSION OF THE COPYRIGHT OWNER EXCEPT AS PERMITTED BY THE COPYRIGHT ACT 1968.

ANY PERMITTED DOWNLOADING, ELECTRONIC STORAGE, DISPLAY, PRINT, COPY, REPRODUCTION, COMMUNICATION OF THIS DRAWING SHOULD CONTAIN NO ALTERATION OR ADDITION TO THE ORIGINAL DRAWING.

THIS NOTICE MUST NOT BE ERASED

No.	AMENDMENT	DATE
B	2 & 6/50233 ADDED	05.09.16
A	D.P.515678 ADDED	16.08.16

**vince morgan**  
SURVEYORS

Vince Morgan (Surveyors) Pty Ltd  
77 UNION ROAD PENRITH  
PO BOX 4156 PENRITH PLAZA 2750  
Ph 47215295 Fax 47312821  
email mail@vmsurvey.com.au  
www.vincemorgansurveyors.com.au

DATUM:	DATE: 06.06.16
ORIGIN:	SCALE 1:2000 @A2
DRAWN: IVM	CHECKED:

CLIENT:  
LEGACYPROPERTY

PLAN No. 20467-L (B)
SHEET 1 OF 1 SHEETS