

<div>Unit 16, 18 Edgewood crescent, Cabarita NSW 2137, Australia EMAIL s_mitsis@bigpond.com IN2DESIGN (AUSTRALIA) ABN 58 959 188 181</div> <div>DESIGN DRAFTING PROPERTY STYLING RETAIL COMMERCIAL RESIDENTIAL</div> <div>IN2DESIGN AUSTRALIA</div>	<div>Figured dimensions shall take preference over scaling. Contractor shall verify all dimensions on site before preparing shop drawings or starting work. Any variations to Specification and Drawings must be authorised by IN2DESIGN (AUSTRALIA). These Designs, Drawings and Specifications shall remain the copyright of IN2DESIGN (AUSTRALIA), and must not be used, reproduced or copied wholly or in part without the written permission of the owners. NB. THIS DRAWING IS DESIGN INTENT ONLY.</div> <div>It is the responsibility of the shopfitter to ensure that this work is carried out compliant to BCA + other relevant Authorities/Codes</div>	CLIENT							
		AUSSIE							
		PROJECT		A	08/08	FIRST ISSUE	SM		
		SHOP 7E, GLENMORE PARK TOWN CENTER		REV	DATE	AMENDMENTS		BY	APP.
		DRAWING		FOR CONSTRUCTION					
		SITE PLAN		SCALE NTS@A3		DATE 20/05/16			
				DRAWN BY SM		CHECKED		A	REV. NO
				JOB NO.		DWG NO.		01	

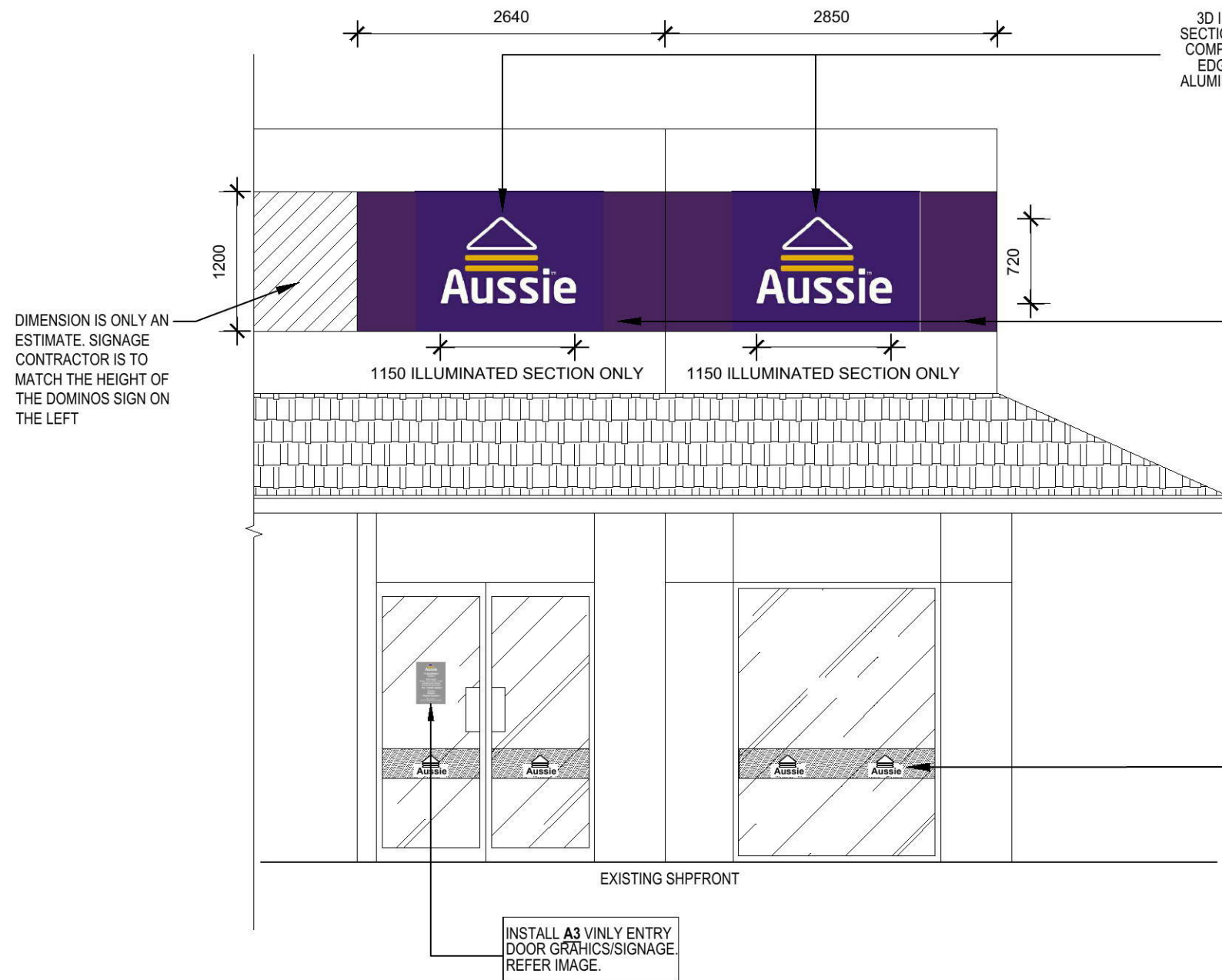

A SHOP ELEVATION
- 1:50

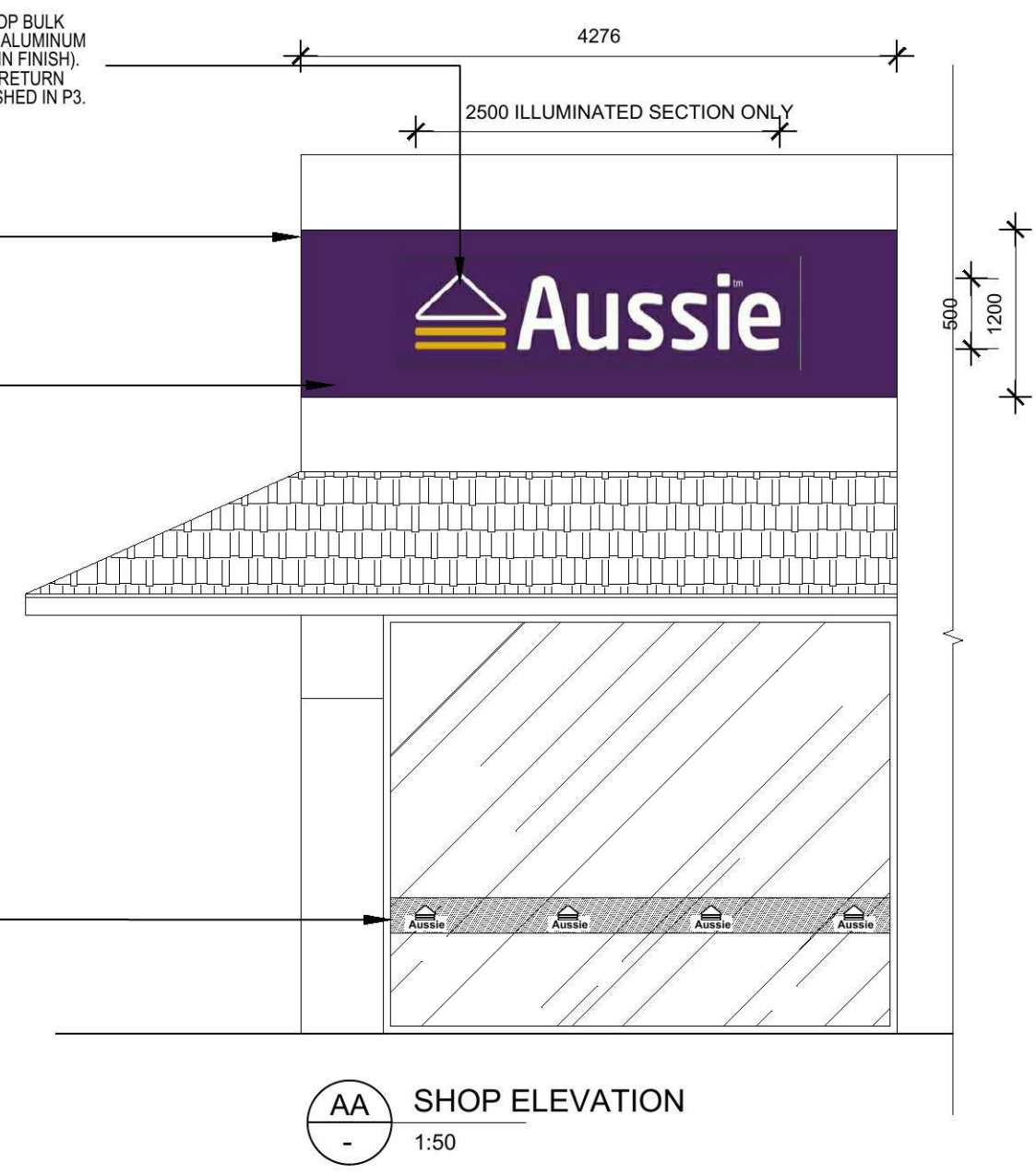

- NOTE:
- EXISTING SHOPFRONT
 - REFER TO SIGNAGE CONTRACTOR SCOPE OF WORKS FOR EXTERNAL SIGN DETAILS.
 - EXISTING SHOPFRONT.COS ON SITE FOR MEASUREMENTS
 - ALL MATERIAL USED IS MADE OUT OF NON-REFLECTIVE MATERIAL.
 - LEVEL OF ILLUMINATION INCLUDING LUX LEVELS WILL NOT EXCEED 1500.
 - SIGNAGE CONTRACTOR MUST COMPLY TO AUSSIE SIGNAGE GUIDELINES, INCLUDING FONTS & COLOURS, BCA & LOCAL COUNCIL DCP.
 - SIGNAGE CONTRACTOR TO CONFIRM ALL MEASUREMENTS ON SITE.
 - EXTERNAL GRADE MATERIALS ARE TO BE USED

NOTE:

SIGNAGE IS SUBJECT TO COUNCIL & OWNERS APPROVAL. INSTALLING AND MANUFACTURING WILL BE AT CLIENTS RISK.

CLEAN AND MAKE GOOD ON EXISITNG SHOPFRONT. COS

DIMENSION IS ONLY AN ESTIMATE. SIGNAGE CONTRACTOR IS TO MATCH THE HEIGHT OF THE DOMINOS SIGN ON THE LEFT



- PHTO MOCK UP
- 1:50

<div>Unit 16, 18 Edgewood crescent, Cabarita NSW 2137 Australia EMAIL s_mitsis@bigpond.com IN2DESIGN (AUSTRALIA) ABN 58 959 188 181</div> <div>DESIGN DRAFTING PROPERTY STYLING RETAIL COMMERCIAL RESIDENTIAL</div> <div>IN2DESIGN AUSTRALIA</div>	<div>Figured dimensions shall take preference over scaling. Contractor shall verify all dimensions on site before preparing shop drawings or starting work. Any variations to Specification and Drawings must be authorised by IN2DESIGN (AUSTRALIA). These Designs, Drawings and Specifications shall remain the copyright of IN2DESIGN (AUSTRALIA), and must not be used, reproduced or copied wholly or in part without the written permission of the owners.</div> <div>NB. THIS DRAWING IS DESIGN INTENT ONLY.</div> <div>It is the responsibility of the shopfitter to ensure that this work is carried out compliant to BCA + other relevant Authorities/Codes</div>	CLIENT										
		AUSSIE										
		PROJECT					A	08/08	FIRST ISSUE	SM		
		SHOP 7E, GLENMORE PARK TOWN CENTER					REV	DATE	AMENDMENTS	BY	APP.	
		DRAWING					FOR CONSTRUCTION					
		EXTERNAL ELEVATIONS					SCALE	1:50@A3		DATE	08/08/16	
							DRAWN BY	SM		CHECKED	A REV. NO	
							JOB NO.			DWG NO.	03	

ALLOW FOR ACCESS HATCH TO
UNIT TO SERVICE LED LAMPS.
INSTALL PUSH CATCH RELEASE
LATCH WITH CONCEALED HINGES.

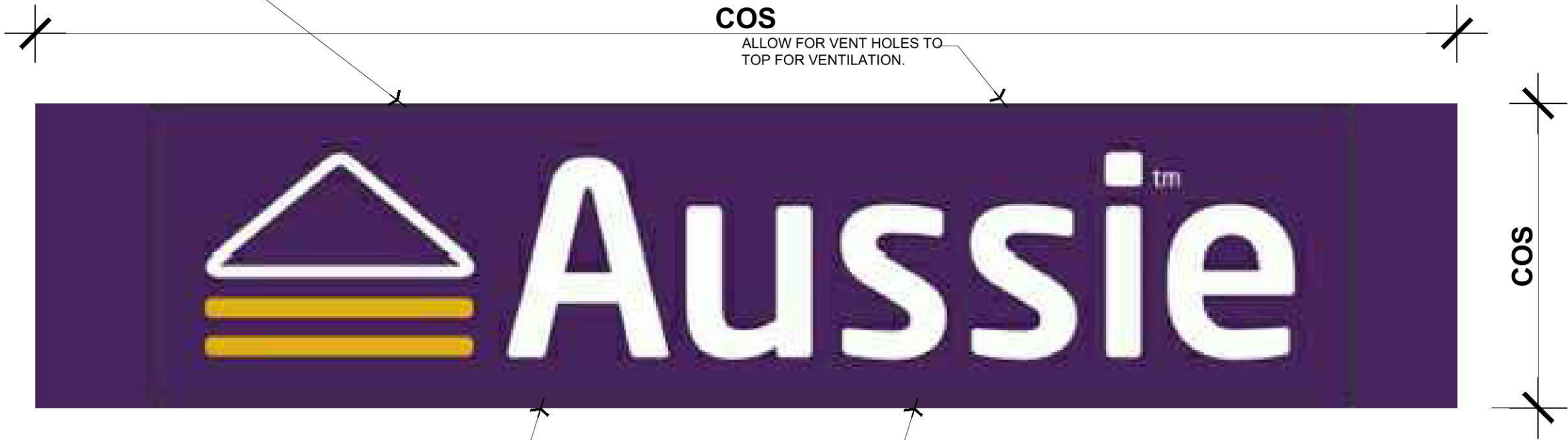

25mm THICK CLEAR ACRYLIC LETTERS ROUTER CUT
WITH TRANSLUCENT VINYL TO FACE. INTRACUT FRONT
FACE OF SIGN BLADE. LETTERS SIT 20mm PROUND OF
FRONT SIGN FACE. LETTERS BACKED INTERNALLY WITH
20mm CLEAR LETTER & 6mm OPAL ACRYLIC DIFFUSER
PANEL.
ARTWORK SUPPLIED BY AUSSIE. REFER TO AUSSIE
SIGNAGE GUIDLINES. PLEASE PROVIDE CONCEALED
POWER

1 ELEVATION
- 1:10

- NOTE:
- 3D ILLUMINATED SIGN TO BE FIXED AND
INSTALLED AS PER MANUFACTURE
.PROVIDE POWER.
 - ONLY EXTERNAL GRADE MATERIAL IS TO BE
USED.
 - SIGNAGE CONTRACTOR TO CONFIRM
FIXING AND MANUFACTURE DETAIL.

KEEP AS MIN. AS POSSIBLE

ALLOW FOR VENT HOLES
TO TOP FOR VENTILATION.



2 SECTION
- 1:10

EXTERNAL

NOTE:
CHECK ALL SIZES ON SITE
ALL CORNERS TO BE SEAMLESS
PLEASE REFER TO AUSSIE SIGNAGE GUIDE FOR DETAIL

<div>Unit 16, 18 Edgewood crescent, Cabarita NSW 2137 Australia EMAIL s_mitsis@bigpond.com IN2DESIGN (AUSTRALIA) ABN 58 959 188 181</div> <div>DESIGN DRAFTING PROPERTY STYLING RETAIL COMMERCIAL RESIDENTIAL</div> <div>IN2DESIGN AUSTRALIA</div>	<div>Figured dimensions shall take preference over scaling. Contractor shall verify all dimensions on site before preparing shop drawings or starting work. Any variations to Specification and Drawings must be authorised by IN2DESIGN (AUSTRALIA). These Designs, Drawings and Specifications shall remain the copyright of IN2DESIGN (AUSTRALIA), and must not be used, reproduced or copied wholly or in part without the written permission of the owners. NB. THIS DRAWING IS DESIGN INTENT ONLY.</div> <div>It is the responsibility of the shopfitter to ensure that this work is carried out compliant to BCA + other relevant Authorities/Codes</div>	CLIENT						
		AUSSIE						
		PROJECT		A	08/08	FIRST ISSUE	SM	
		SHOP 7E, GLENMORE PARK TOWN CENTER		REV	DATE	AMENDMENTS	BY	APP.
		DRAWING		FOR CONSTRUCTION				
		SIGNAGE DETAIL A		SCALE 1:10@A3		DATE 08/08/16		
				DRAWN BY SM		CHECKED	A REV. NO	
		JOB NO.		DWG NO. 04				



NOTE:
CHECK ALL SIZES ON SITE
ALL CORNERS TO BE SEAMLESS
PLEASE REFER TO AUSSIE SIGNAGE GUIDE FOR DETAIL



- NOTE:
- 3D ILLUMINATED SIGN TO BE FIXED AND INSTALLED AS PER MANUFACTURE .PROVIDE POWER.
 - ONLY EXTERNAL GRADE MATERIAL IS TO BE USED.
 - SIGNAGE CONTRACTOR TO CONFIRM FIXING AND MANUFACTURE DETAIL.

KEEP AS MIN. AS POSSIBLE

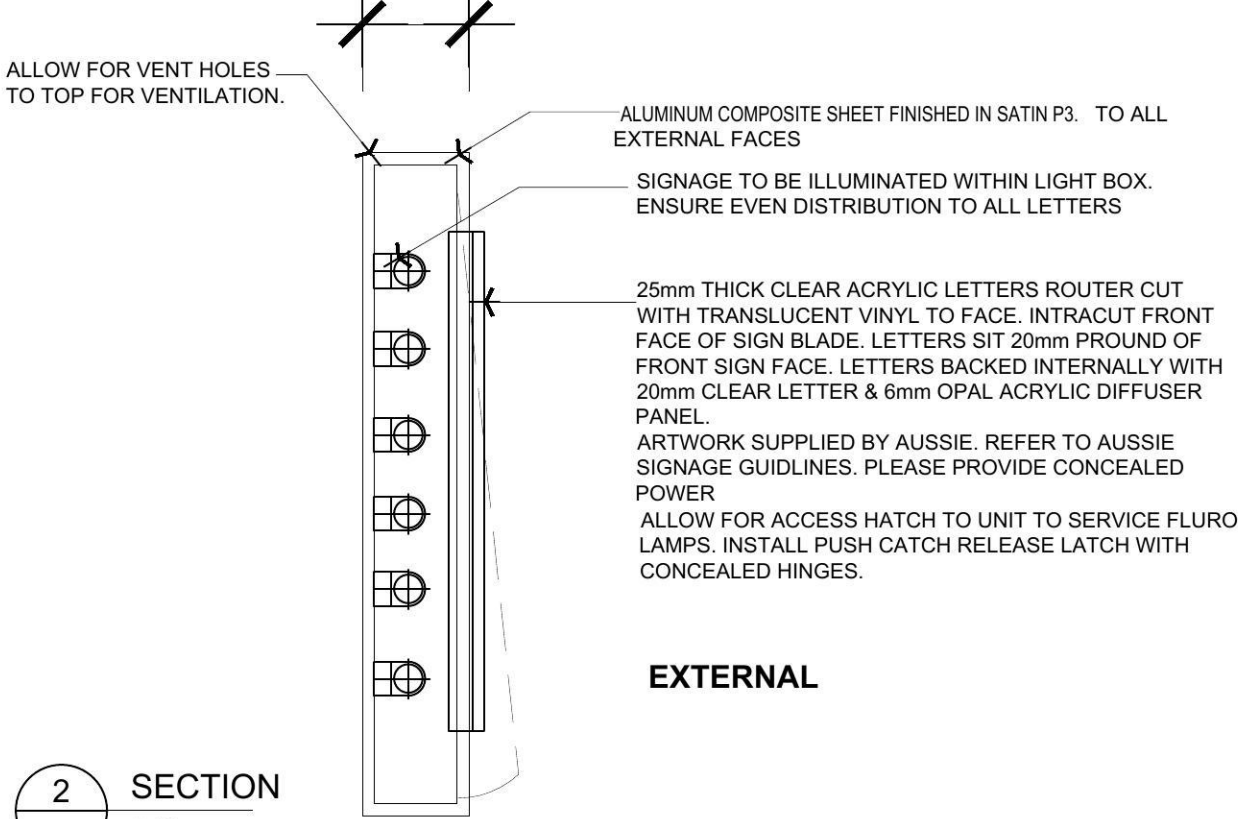

EXTERNAL

25mm THICK CLEAR ACRYLIC LETTERS ROUTER CUT WITH TRANSLUCENT VINYL TO FACE. INTRACUT FRONT FACE OF SIGN BLADE. LETTERS SIT 20mm PROUND OF FRONT SIGN FACE. LETTERS BACKED INTERNALLY WITH 20mm CLEAR LETTER & 6mm OPAL ACRYLIC DIFFUSER PANEL.

ARTWORK SUPPLIED BY AUSSIE. REFER TO AUSSIE SIGNAGE GUIDELINES. PLEASE PROVIDE CONCEALED POWER

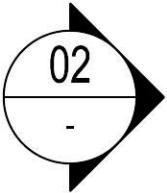

2 SECTION
1:10

1 ELEVATION
1:10

<div>Unit 16, 18 Edgewood crescent, Cabarita NSW 2137 Australia EMAIL s_mitsis@bigpond.com IN2DESIGN (AUSTRALIA) ABN 58 959 188 181</div> <div>DESIGN DRAFTING PROPERTY STYLING RETAIL COMMERCIAL RESIDENTIAL</div> <div>IN2DESIGN IN2DESIGN</div>	<div>Figured dimensions shall take preference over scaling. Contractor shall verify all dimensions on site before preparing shop drawings or starting work. Any variations to Specification and Drawings must be authorised by IN2DESIGN (AUSTRALIA). These Designs, Drawings and Specifications shall remain the copyright of IN2DESIGN (AUSTRALIA), and must not be used, reproduced or copied wholly or in part without the written permission of the owners. NB. THIS DRAWING IS DESIGN INTENT ONLY.</div> <div>It is the responsibility of the shopfitter to ensure that this work is carried out compliant to BCA + other relevant Authorities/Codes</div>	CLIENT						
		AUSSIE						
		PROJECT		A	08/08	FIRST ISSUE	SM	
		SHOP 7E, GLENMORE PARK TOWN CENTER		REV	DATE	AMENDMENTS	BY	APP.
		DRAWING		FOR CONSTRUCTION				
		SIGNAGE DETAIL B		SCALE 1:10@A3		DATE 08/08/16		
				DRAWN BY SM		CHECKED		A REV. NO
				JOB NO.		DWG NO. 05		