

CUT & FILL BUILDING AREA TO RL 19.615 APPROX. TO CREATE LEVEL BUILDING PLATFORM FOR WAFFLE POD SLAB

CUT - LINE

NOTE: THIS SITING IS SUBJECT TO THE DEVELOPERS APPROVAL. BUILDER TO OBTAIN PRIOR TO PERMIT APPLICATION.

NOTE: THIS SITING HAS BEEN PREPARED BASED ON THE ADJOINING PROPERTIES/Y BEING VACANT. SHOULD A SIGNIFICANT AMOUNT OF TIME PASS BEFORE THE BUILDING PERMIT IS APPLIED FOR, AN UPDATED SURVEY MAY BE REQUIRED TO CONFIRM THE ADJOINING PROPERTIES/Y STATUS. THE RESCODE REQUIREMENTS MAY NEED TO BE RE-EVALUATED AND MAY CAUSE CHANGES TO THE SITING/HOUSE.

NOTE: THIS SITING HAS BEEN PREPARED BASED ON THE AVAILABLE INFORMATION FROM THE RELEVANT LOCAL COUNCIL AND/OR OTHER AUTHORITIES THAT IS NOT COMPLETE OR HAVE NOT BEEN FINALISED DUE TO THE TITLES NOT YET BEEN RELEASED IN THIS SUBDIVISION. ONCE THIS INFORMATION IS RELEASED IT WILL BE EXAMINED. THIS MAY REVEAL THE REQUIREMENT FOR ADDITIONAL WORKS AND THE SITING MAY CHANGE.

NOTE: ALL EXISTING STREET TREES AND VERGE PLANTING TO BE PROTECTED DURING CONSTRUCTION

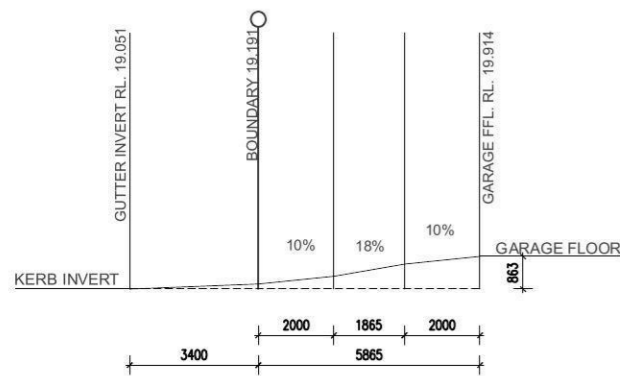
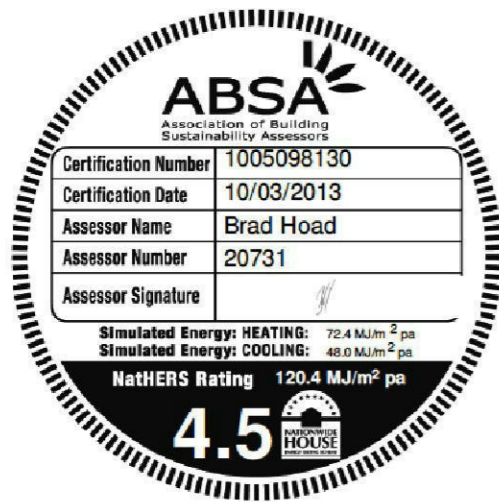

NOTE: DRIVEWAY IS DESIGNED IN ACCORDANCE WITH AS 2890.1 - 2004

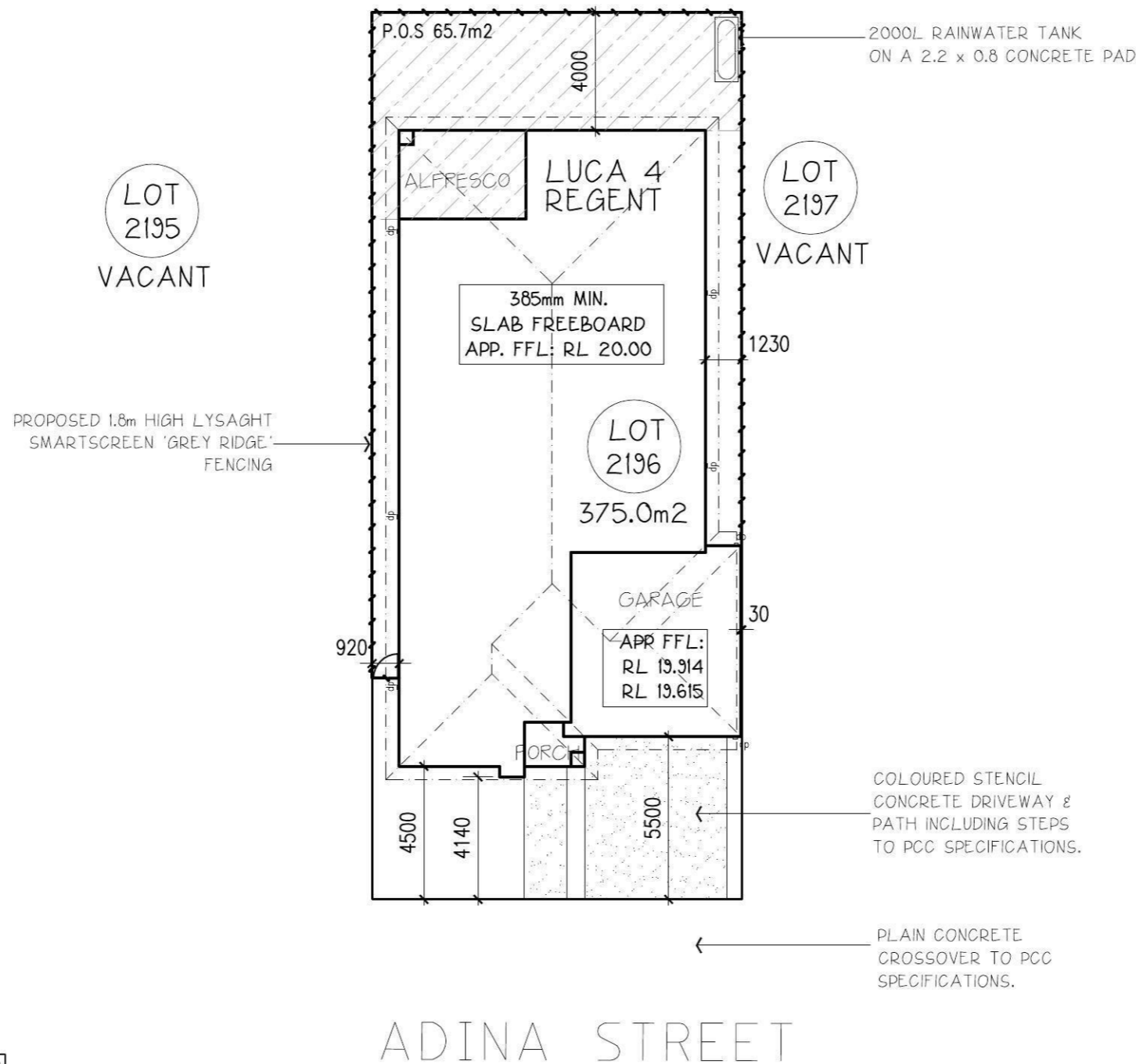

SITE COVERAGE ANALYSIS

Roof Area	252.0 sqm	67.2 %
Ground Floor	174.7 sqm	
Garage	36.2 sqm	
Porch	2.7 sqm	
Alfresco	12.9 sqm	
Building	226.5 sqm	60.4 %
Hard Surface	32.9 sqm	8.7 %
Permeable	115.6 sqm	30.9 %
Total Area	375.0 sqm	100.0 %

DATE	REVISION	DRAWN
9.10.12	REV A PRELIM PLANS	JS

PRELIMINARY DRAWINGS

© Henley Arch P/L All rights reserved - this set of drawings is COPYRIGHT. Apart from use by the party to whom these drawings are addressed for the purpose for which it was requested and any fair dealing as permitted under the Copyright Act, no part may be used, reproduced or copied by any means or in any form without prior permission of HENLEY ARCH P/L	SITE PLAN		HAND RH	SHT 1	Luca 4 Regent	EDGEWATER HOMES PO Box 550 Moorebank NSW 1875 Ph: 9623 7526 Fax:9673 5560	
	DRAWN	JS	D.P	XXXXXX	For		EDGEWATER HOMES
	CHECKED	(CHKBY)	JOB No.	200036	At		LOT 2196 ADINA STREET JORDAN SPRINGS
SCALE	1:200	Date:	09/10/2012				

TABLE OF BASIX COMMITMENTS	
PROJECT ADDRESS: LOT 2196 ADINA STREET JORDAN SPRINGS	
CERTIFICATE NO.: S	
WATER	
- DEVELOPMENT TO BE CONNECTED TO 2,000LT RAINWATER TANK.	
- RAINWATER TANK CONFIGURED TO COLLECT AT LEAST 200m ² ROOF RUN OFF.	
- TOILETS, WASHING MACHINE AND 1 OUTDOOR TAP TO BE CONNECTED TO THE RAINWATER TANK.	
- ALL SHOWER HEADS, TOILETS, KITCHEN TAPS AND BASIN TAPS TO BE 3 STAR RATED.	
THERMAL	
- ROOF INSULATION: NONE.	
- CEILING INSULATION: R2.5	
- WALL INSULATION: R1.5	
- EXTERNAL WALL: BRICK VENEER COLOUR: DARK	
- ROOFING: TILED COLOUR: DARK	
- GLAZING: ALL ALUMINIUM WINDOWS TO BE SINGLE CLEAR GLAZED WITH U VALUE OF 6.57 & SHGC OF 0.74	
- TIMBER WINDOWS TO MASTER SUITE AND REAR FAMILY / DINING STACKER DOORS TO BE SINGLE, CLEAR GLAZED, TIMBER FRAMED WITH A U VALUE OF 5.55 AND SHGC OF 0.73	
ENERGY	
- HOT WATER SYSTEM: GAS INSTANTANEOUS HWS WITH A PERFORMANCE OF 5 STARS OR BETTER.	
- DEVELOPMENT WILL NOT INCORPORATE ANY COOLING/HEATING SYSTEM.	
- KITCHEN: INDIVIDUAL FAN, DUCTED (RANGEHOOD). OPERATION CONTROL, MANUAL SWITCH.	
- BATHROOM (1): INDIVIDUAL FAN, NOT DUCTED. OPERATION CONTROL, MANUAL SWITCH.	
- LAUNDRY: NATURAL VENTILATION.	
- WINDOW AND/OR SKYLIGHT TO KITCHEN FOR NATURAL LIGHTING.	
- WINDOW AND/OR SKYLIGHT TO BATHROOMS (2/TOILET (S)) FOR NATURAL LIGHTING.	
- GAS COOKTOP AND ELECTRIC OVEN TO BE INSTALLED IN THE KITCHEN.	

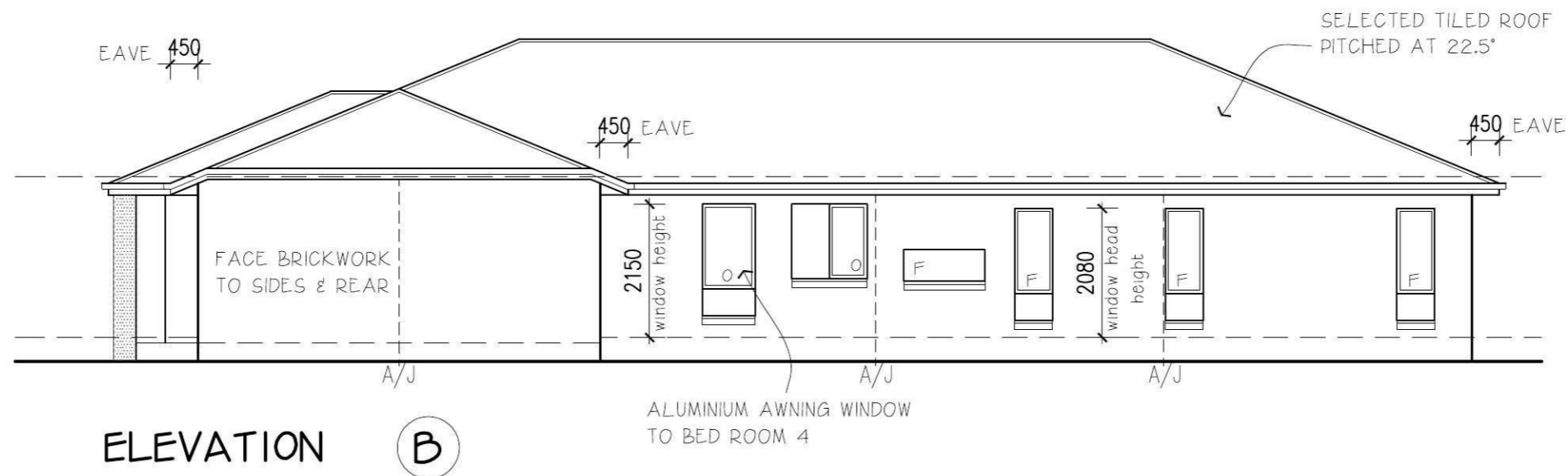
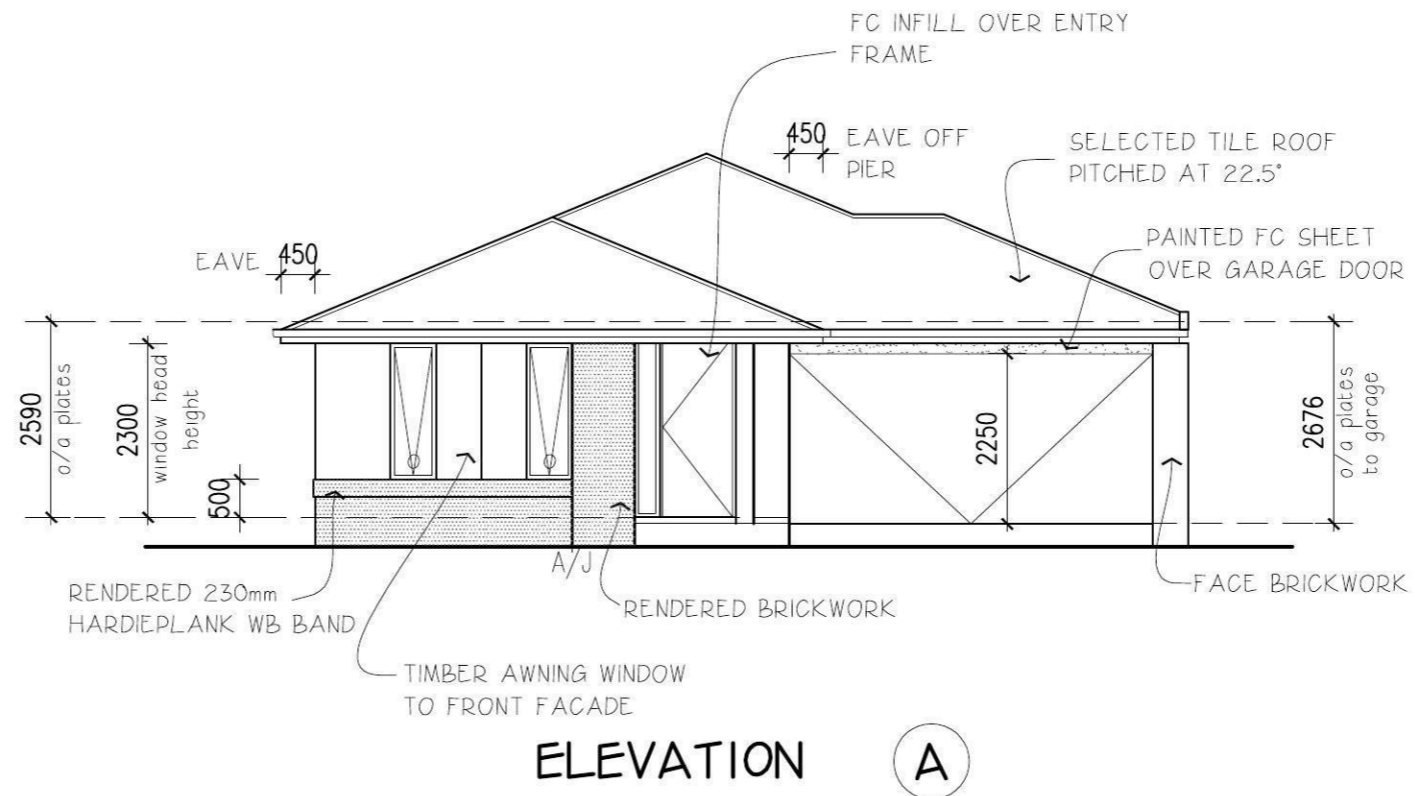

PRELIMINARY DRAWINGS

DATE	REVISION	DRAWN
9.10.12	REV A PRELIM PLANS	JS

© Henley Arch P/L
All rights reserved - this set of drawings is COPYRIGHT. Apart from use by the party to whom these drawings are addressed for the purpose for which it was requested and any fair dealing as permitted under the Copyright Act, no part may be used, reproduced or copied by any means or in any form without prior permission of HENLEY ARCH P/L

ELEVATIONS

DRAWN	JS	
CHECKED	(CHKBY)	JOB No. 200036
SCALE	1:100	Date: 09/10/2012

HAND	RH	SHT	3	Luca 4	Regent
				For	EDGEWATER HOMES
				At	LOT 2196 ADINA STREET JORDAN SPRINGS

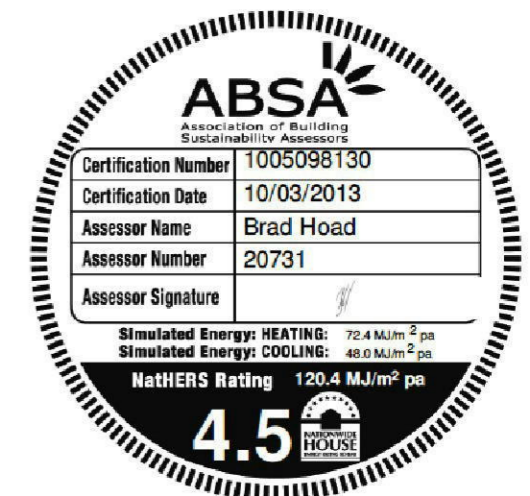

EDGEWATER HOMES

PO Box 550 Moorebank NSW 1875
Ph: 9623 7526 Fax: 9673 5560

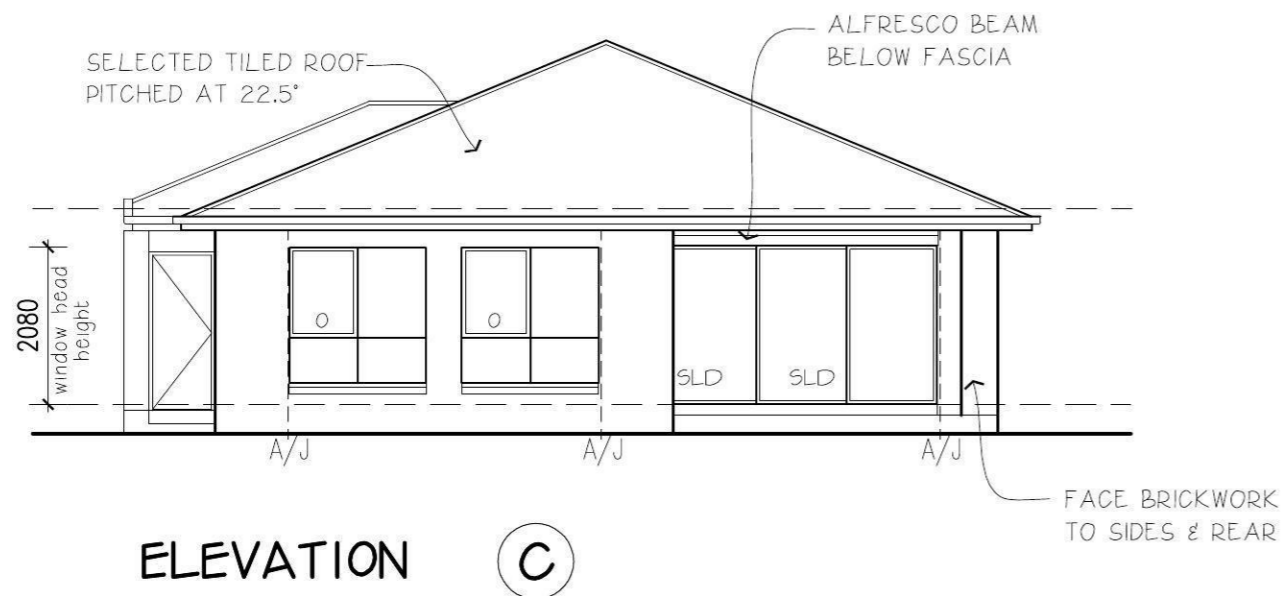

ELEVATION C

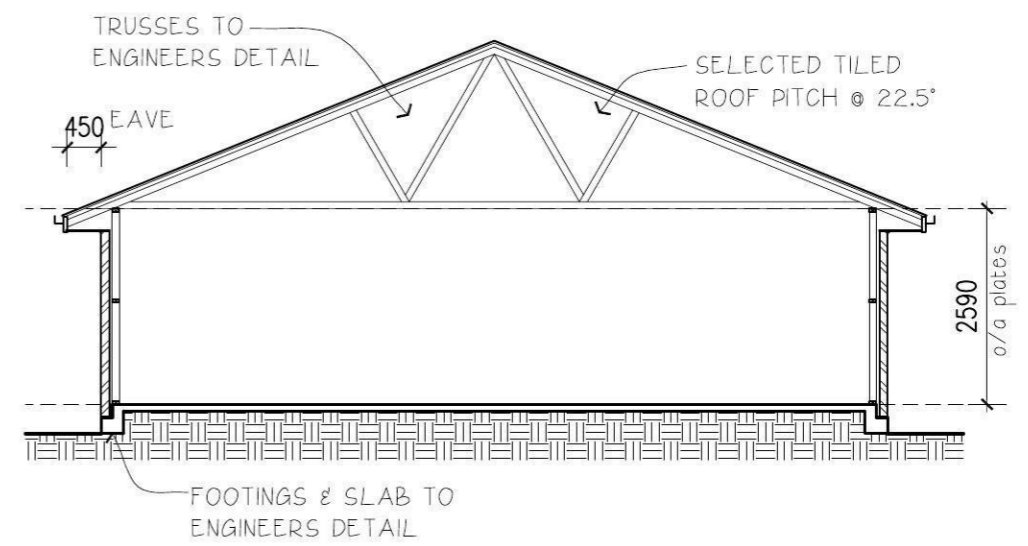

TYPICAL_SECTION

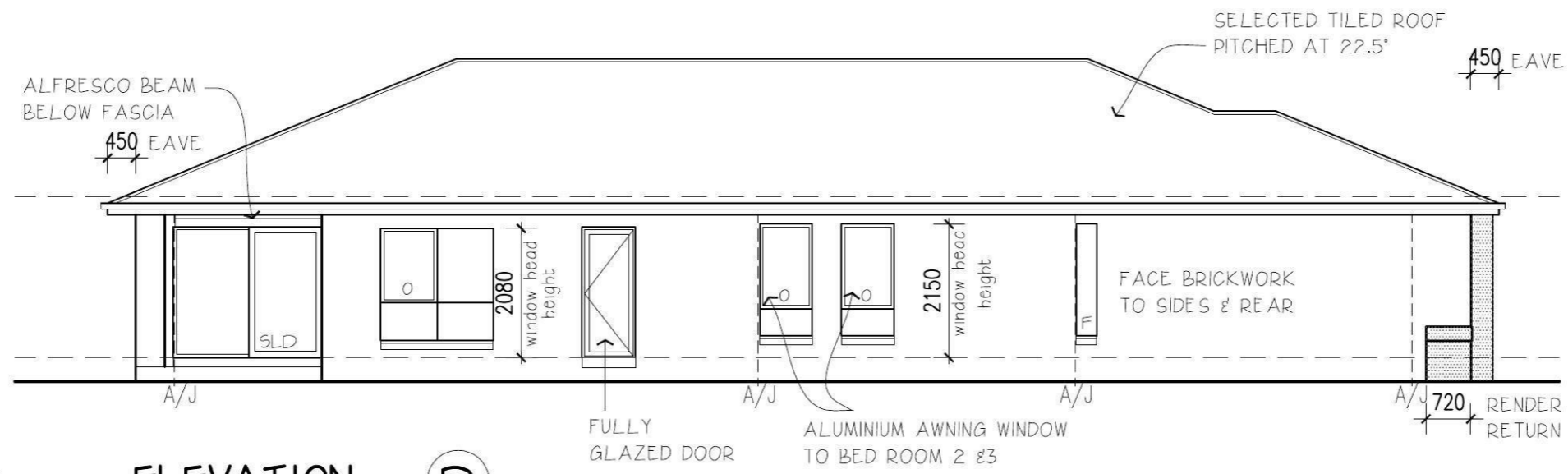

ELEVATION D

PRELIMINARY DRAWINGS

9.10.12	REV A PRELIM PLANS	JS
DATE	REVISION	DRAWN



© Henley Arch P/L All rights reserved - this set of drawings is COPYRIGHT. Apart from use by the party to whom these drawings are addressed for the purpose for which it was requested and any fair dealing as permitted under the Copyright Act, no part may be used, reproduced or copied by any means or in any form without prior permission of HENLEY ARCH P/L.	ELEVATIONS			HAND	RH	SHT	3A	Luca 4	Regent	EDGEWATER HOMES PO Box 550 Moorebank NSW 1875 Ph: 9623 7526 Fax:9673 5560
	DRAWN	JS						For	EDGEWATER HOMES	
	CHECKED	(CHKBY)	JOB No. 200036					At	LOT 2196 ADINA STREET JORDAN SPRINGS	
	SCALE	1:100	Date: 09/10/2012							

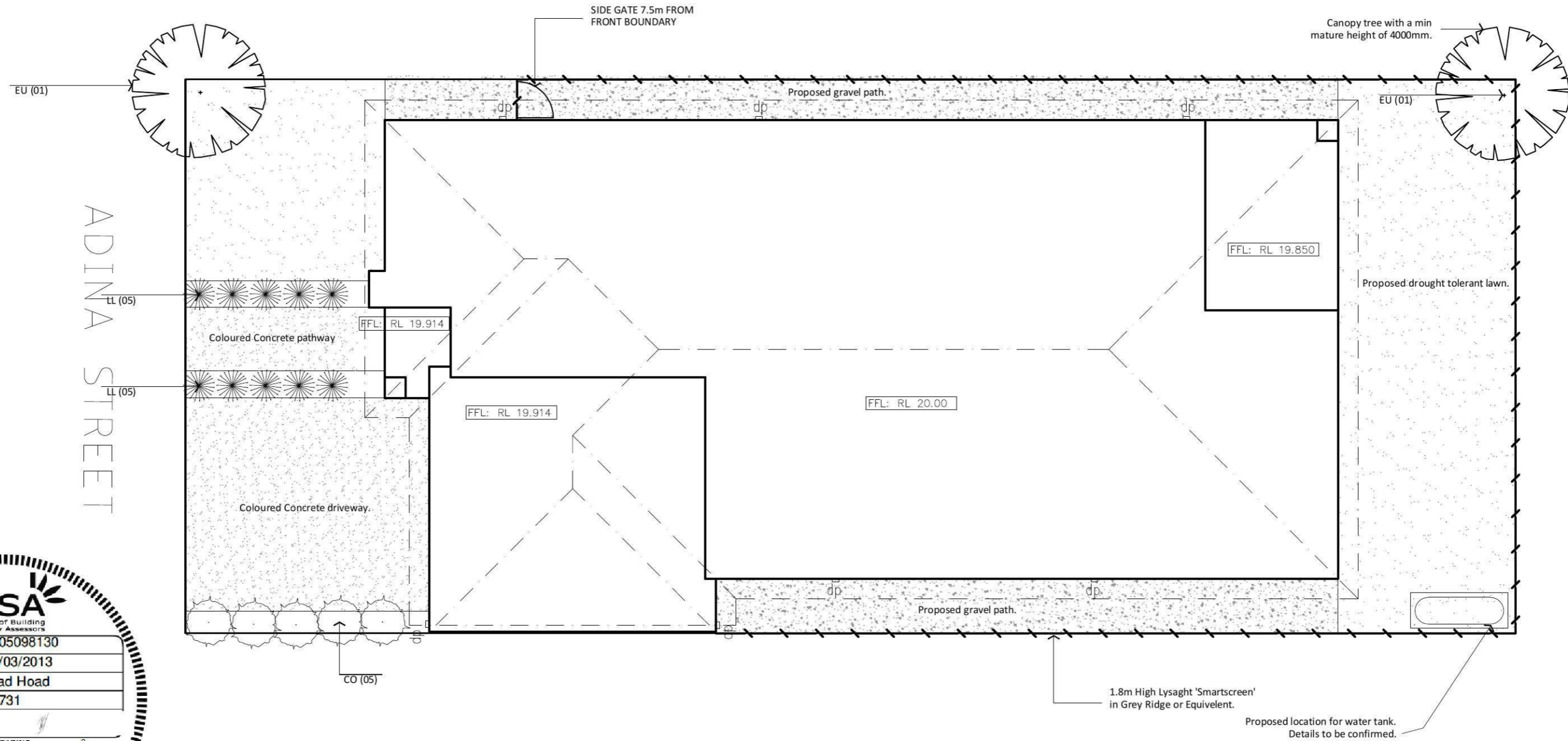

PRELIMINARY DRAWINGS

Please note the following:

Coloured concrete driveway & path including steps to P.C.C specs, vehicle crossover in plain concrete to P.C.C spec. If required by edgewater.

Plain concrete crossover to P.C.C specification max 5000mm wide.

All existing street trees and verge planting are to be protected during construction.

Letterbox to complement the design of the house and in accordance with the fencing design guidelines.

PLANT SCHEDULE

Code	Botanical name	Common Name	Height (mm)	Width (mm)	Quantity	Pot Size @ Planting
CO*	<i>Correa alba</i>	White Correa	1000	1200	5	140mm
EU*	<i>Eucalyptus pauciflora</i> 'Little Snowman'	Little Snowman	6500	4000	2	300mm
LL*	<i>Lomandra longifolia</i> 'Tanika'	Tanika Lomandra	700	700	16	140mm

* Native plant selection

9.10.12	REV A PRELIM PLANS	JS
DATE	REVISION	DRAWN

© Henley Arch P/L All rights reserved - this set of drawings is COPYRIGHT. Apart from use by the party to whom these drawings are addressed for the purpose for which it was requested and any fair dealing as permitted under the Copyright Act, no part may be used, reproduced or copied by any means or in any form without prior permission of HENLEY ARCH P/L	LANDSCAPING		HAND	RH	SHT	1B	Luca 4	Regent	EDGEWATER HOMES		
	DRAWN	JS								For	EDGEWATER HOMES
	CHECKED	(CHKBY)								At	LOT 2196 ADINA STREET JORDAN SPRINGS
SCALE	1:100	JOB No.	200036	Date:	09/10/2012	PO Box 550 Moorebank NSW 1875 Ph: 9623 7526 Fax:9673 5560					