

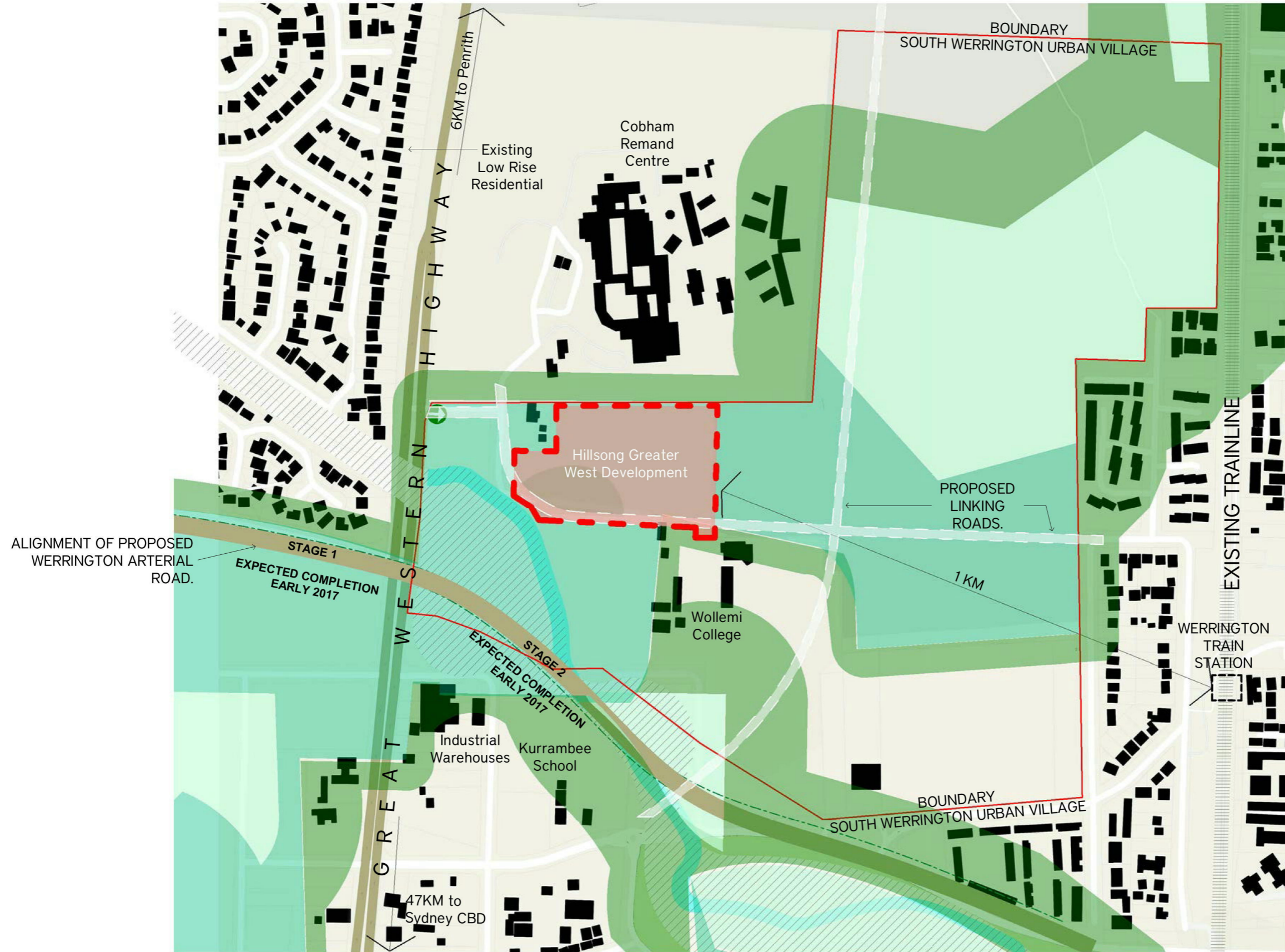

# Hillsong Greater West Development

October 2017 - Development Application



Issue No.	Date	Description	Chkd
1	03/05/2017	Draft Development Application	AD
4	31/10/2017	Development Application	AD

- VEHICULAR ACCESS
- WERRINGTON ARTERIAL ROAD
- LINKING ROADS
- URBAN VILLAGE BDY
- SITE BDY
- CLAREMONT CREEK BDY 20m
- EXISTING VEGETATION CORRIDOR
- CLAREMONT CREEK
- VEGETATION BUFFER (BUSH FIRE)
- VEGETATION CATEGORY 1 (BUSH FIRE)
- VEGETATION CATEGORY 2 (BUSH FIRE)

Development Application

Building  
Drawing Title  
Context Plan

Project & Client  
Hillsong Greater West Development  
at  
1 WATER STREET, WERRINGTON, 2747  
for  
HILLSONG CHURCH

Architect  
**NBRSEARCHITECTURE.**  
Sydney  
61 2 9922 2344  
nbrsarchitecture.com  
Any form of replication of this drawing in full or in part without the written permission of NBRSEARCHITECTURE Pty Ltd constitutes an infringement of the copyright.  
ABN 16 002 247 565  
© 2016  
Nominated Architects: Geoffrey Deane 3766; Andrew Duffin 5602; Garry Hoddinett 5286

Date 31/10/2017 5:36:15 PM  
Scale: 100@A1 or 200@A3  
  
Drawing Reference 15467 - 010  
Revision 4



Issue No.	Date	Description	Chkd
1	03/05/2017	Draft Development Application	AD
4	31/10/2017	Development Application	AD



Development Application

Building  
Existing Site Analysis

Project & Client  
Hillsong Greater West Development  
at  
1 WATER STREET, WERRINGTON, 2747  
for  
HILLSONG CHURCH

Architect  
**NBRARCHITECTURE.**  
Sydney  
61 2 9922 2344  
nbrsarchitecture.com  
Any form of replication of this drawing in full or in part without the written permission of NBR ARCHITECTURE Pty Ltd constitutes an infringement of the copyright.  
ABN 16 002 247 565  
© 2016  
Nominated Architects: Geoffrey Deane 3766; Andrew Duffin 5602; Garry Hoddinett 5286

Date 31/10/2017 5:36:18 PM  
Scale: 100@A1 or 200@A3  
0 1m 2m 3m 4m 5m 6m

Drawing Reference  
**15467 - 100**

Revision  
**4**



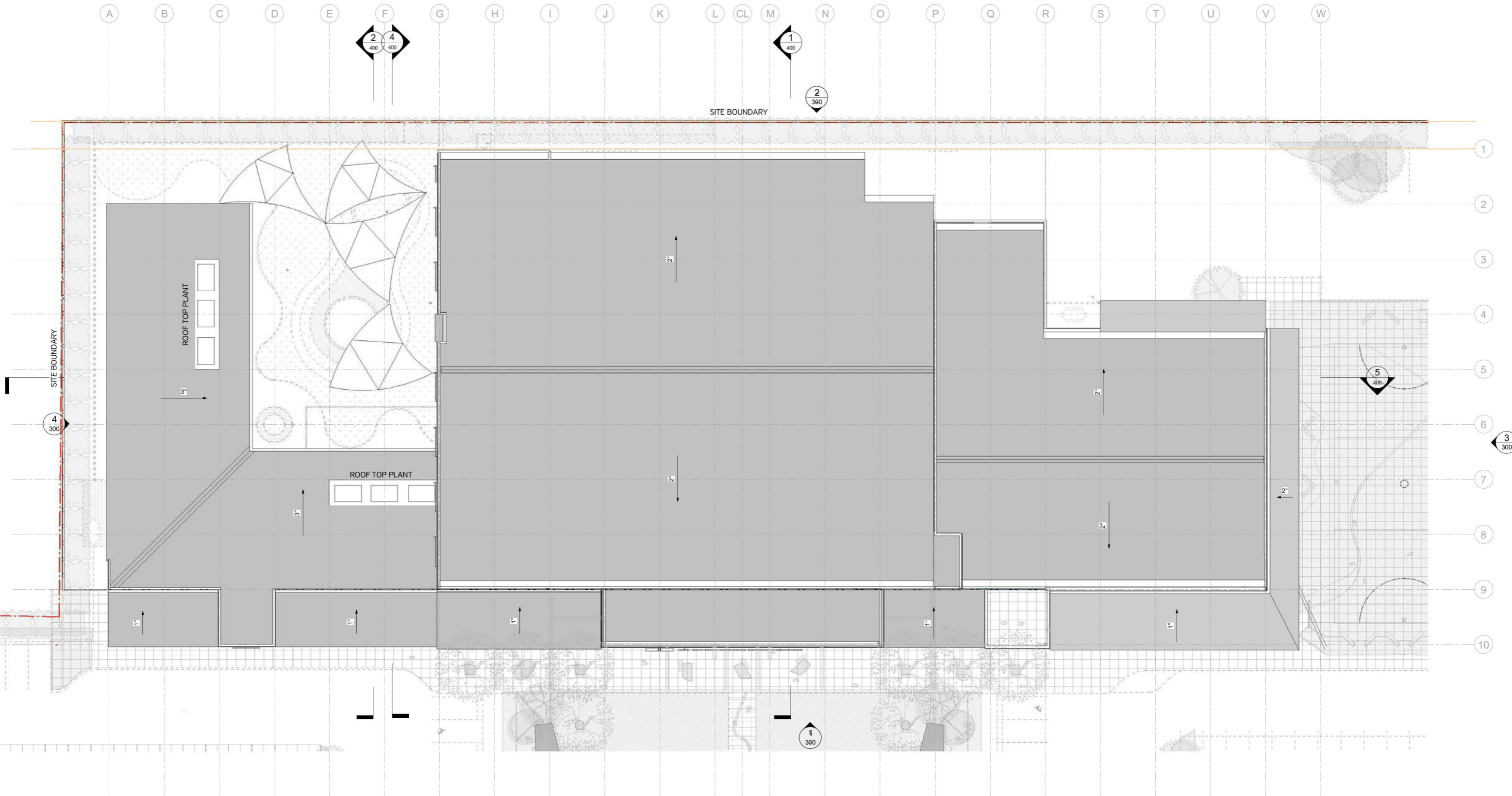

STAGE 3

STAGE 2

STAGE 1

WITH STAGE 2 INTERNAL ALTERATIONS

Issue No.	Date	Description	Chkd
1	03/05/2017	Draft Development Application	AD
4	31/10/2017	Development Application	AD

- ① METAL ROOF
- ② FC PAINTED
- ③ ALPOLIC 01
- ④ ALPOLIC 02
- ⑤ GLASS
- ⑥ POWDERCOAT
- ⑦ PAVING 01
- ⑧ PAVING 02
- ⑨ POWDER COAT FENCE
- ⑩ STAINLESS STEEL FINISH
- ⑪ TIMBER FINISH
- ⑫ SOFTFALL
- ⑬ SYNTHETIC GRASS
- ⑭ PRECAST CONCRETE
- ⑮ 2100 mm HIGH FENCE
- ⑯ EXISTING GROUND LEVEL / MAXIMUM HEIGHT LIMIT

Development Application

Building  
Drawing Title  
Roof Plan

Project & Client  
Hillsong Greater West Development  
at  
1 WATER STREET, WERRINGTON, 2747  
for  
HILLSONG CHURCH

Architect  
**NBRSEARCHITECTURE.**  
Sydney  
61 2 9922 2344  
nbrsarchitecture.com  
Any form of replication of this drawing in full or in part without the written permission of NBRSEARCHITECTURE Pty Ltd constitutes an infringement of the copyright.  
ABN 16 002 247 565  
© 2016  
Nominated Architects: Geoffrey Deane 3766; Andrew Duffin 5602; Garry Hoddinett 5286

Date 31/10/2017 5:36:36 PM  
Scale: 200@A1 or 400@A3  
0 2m 4m 6m 8m 10m 12m

Drawing Reference  
**15467 - 105**

Revision  
**4**

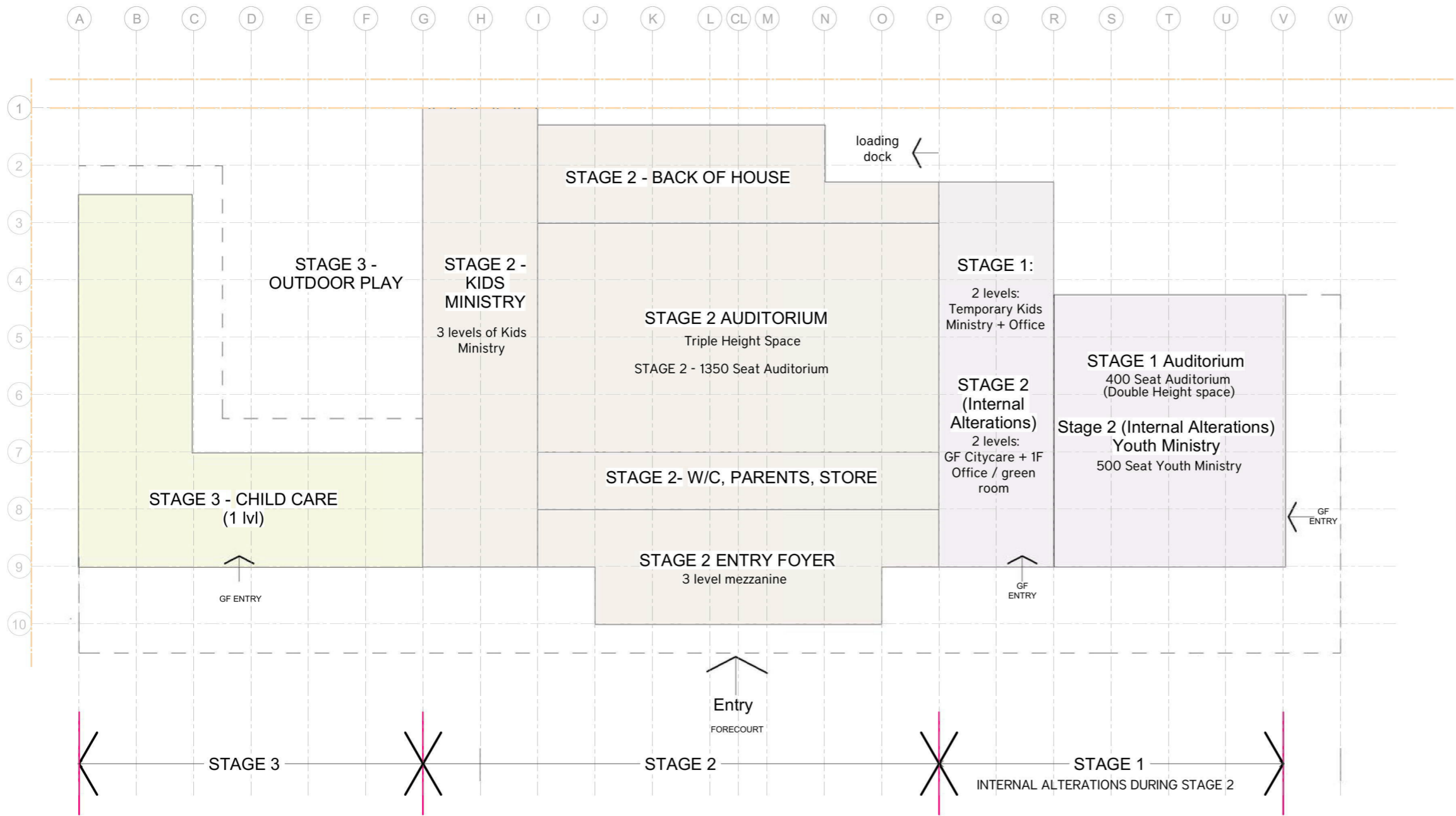

# Staging Plan

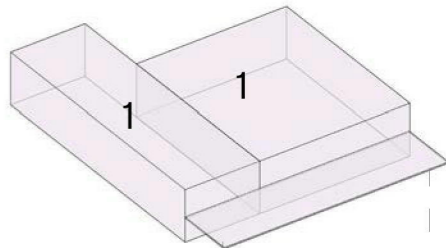

**Stage 1**  
400 Seat Auditorium, Temporary Kids Ministry, Administration & Office.

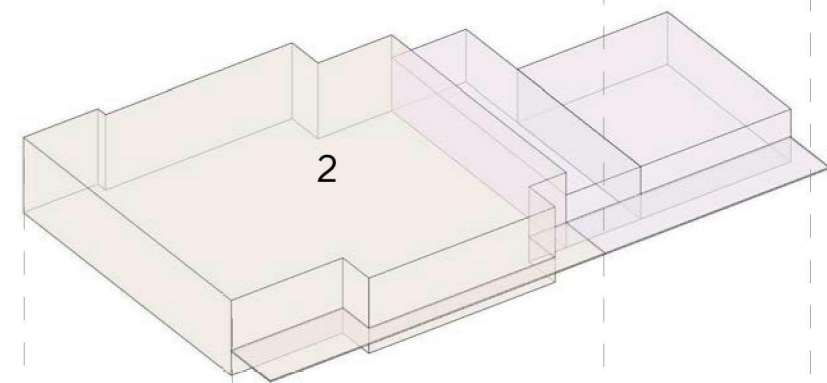

**Stage 1 with internal alterations**  
City Care, Office Space, Green room, youth ministry  
**Stage 2**  
1350 Seat Auditorium, Kids, Youth, Administration.

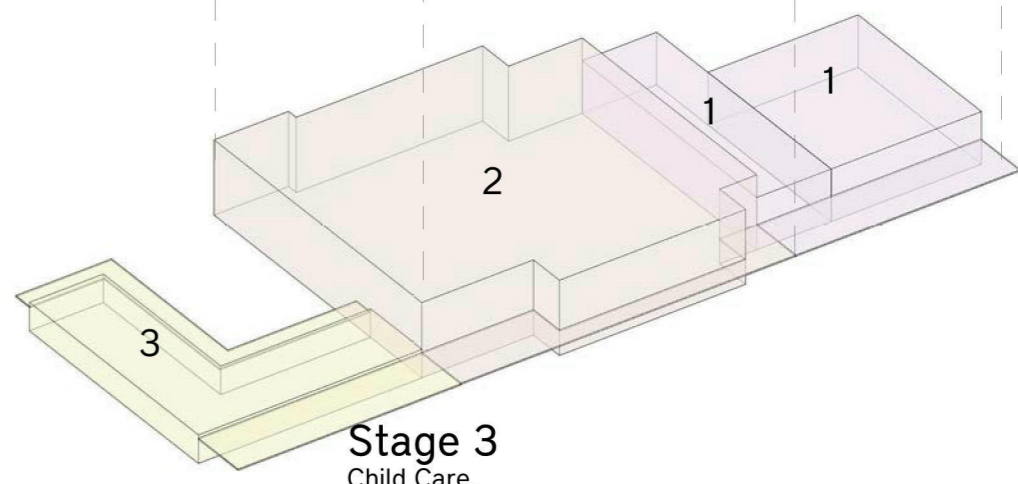

**Stage 3**  
Child Care.

Issue No.	Date	Description	Chkd
1	03/05/2017	Draft Development Application	AD
2	22/06/2017	For Client Review	AD
4	31/10/2017	Development Application	AD

Development Application

Building  
Drawing Title  
Staging Diagram

Project & Client  
Hillsong Greater West Development  
at  
1 WATER STREET, WERRINGTON, 2747  
for  
HILLSONG CHURCH

Architect  
**NBRSEARCHITECTURE.**  
Sydney  
61 2 9922 2344  
nbrsarchitecture.com  
Any form of replication of this drawing in full or in part without the written permission of NBRSEARCHITECTURE Pty Ltd constitutes an infringement of the copyright.  
ABN 16 002 247 565  
© 2016  
Nominated Architects: Geoffrey Deane 3766; Andrew Duffin 5602; Garry Hodnett 5286

Date 31/10/2017 5:36:36 PM  
Scale: 250@A1 or 500@A3  
0 2.5m 5m 7.5m 10m 12.5m 15m  
Drawing Reference  
15467 - 106  
Revision  
4

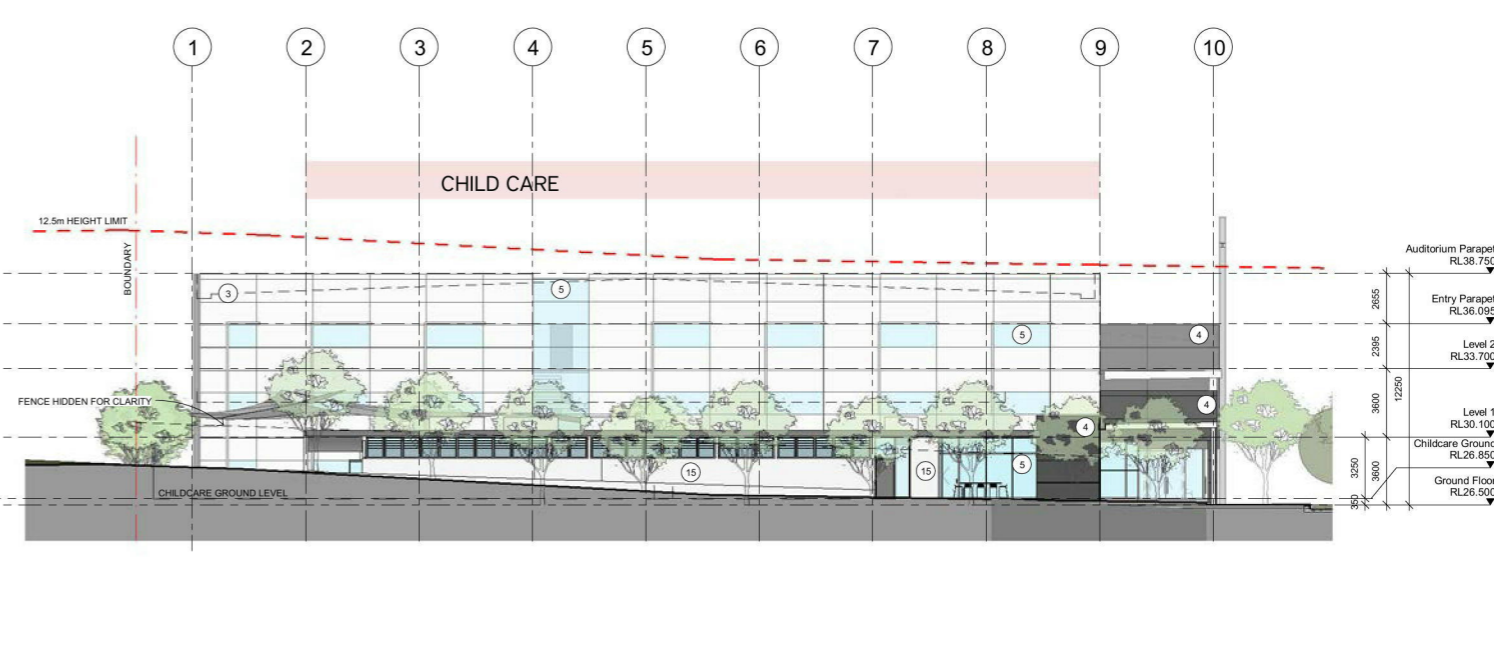
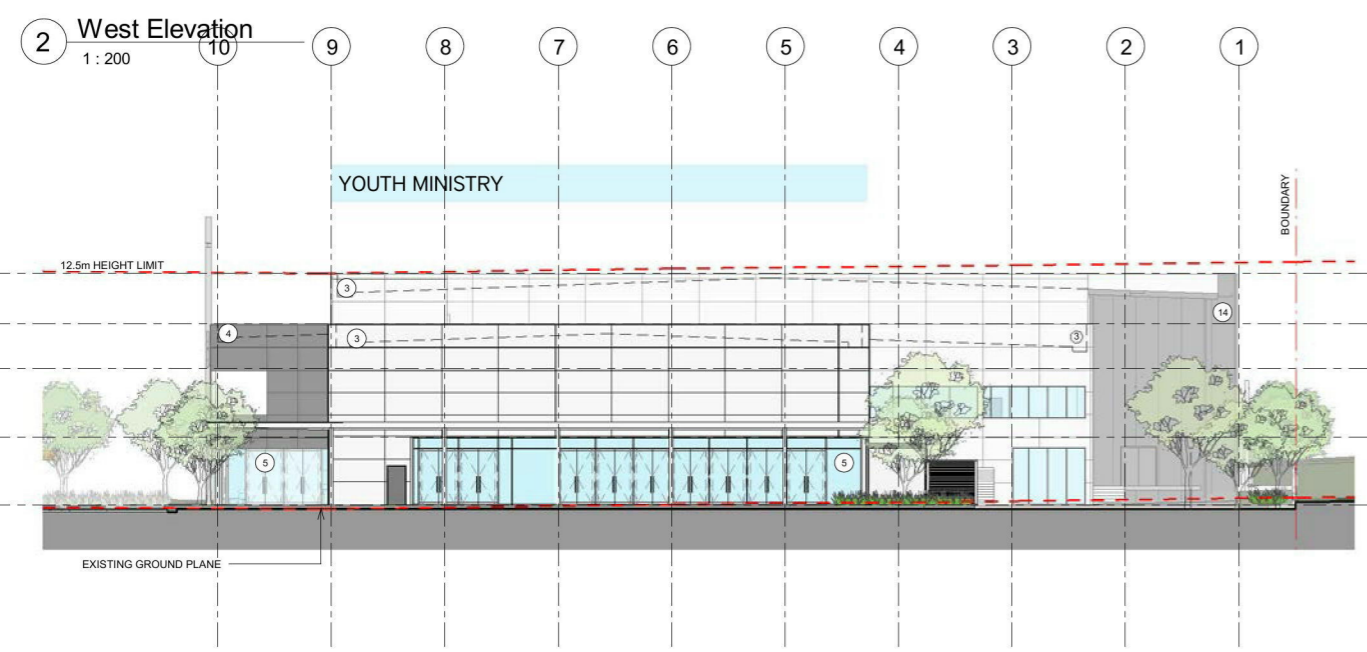
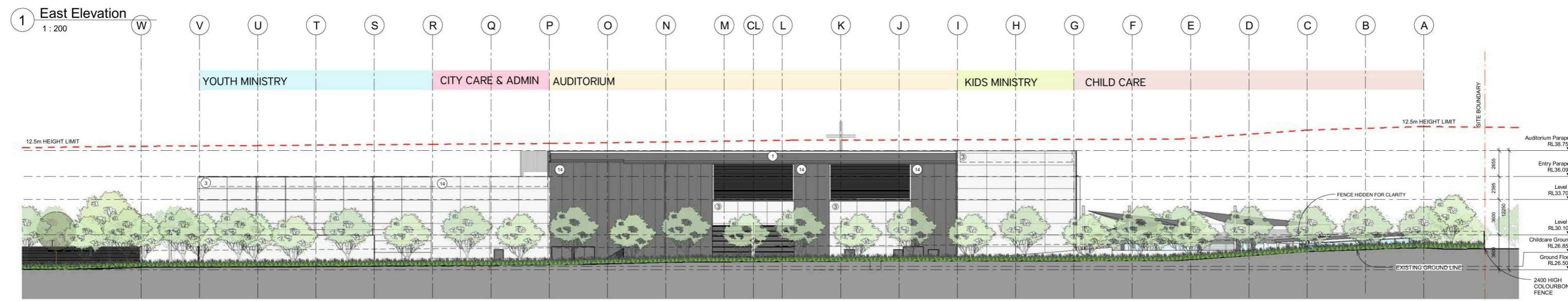
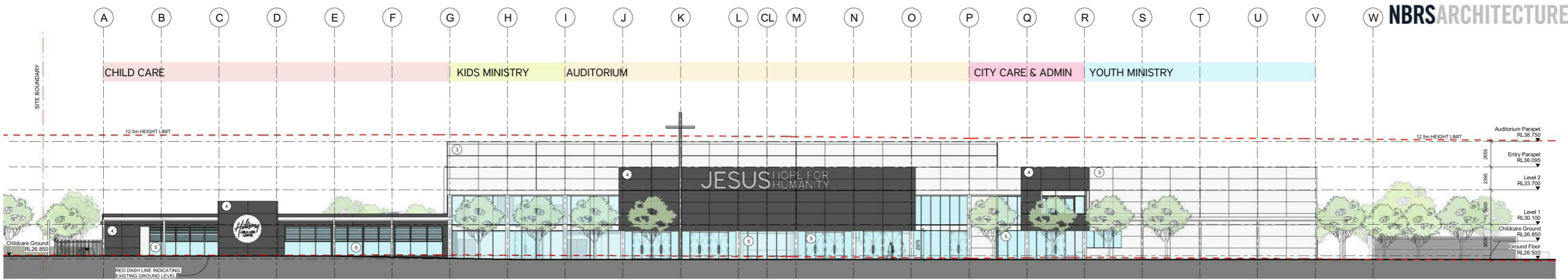

Issue No.	Date	Description	Chkd
1	03/05/2017	Draft Development Application	AD
4	31/10/2017	Development Application	AD

- ① METAL ROOF
  - ② FC PAINTED
  - ③ ALPOLIC 01
  - ④ ALPOLIC 02
  - ⑤ GLASS
  - ⑥ POWDERCOAT
  - ⑦ PAVING 01
  - ⑧ PAVING 02
  - ⑨ POWDER COAT FENCE
  - ⑩ STAINLESS STEEL FINISH
  - ⑪ TIMBER FINISH
  - ⑫ SOFTFALL
  - ⑬ SYNTHETIC GRASS
  - ⑭ PRECAST CONCRETE
  - ⑮ 2100 mm HIGH FENCE
- EXISTING GROUND LEVEL / MAXIMUM HEIGHT LIMIT

Development Application

Building  
Drawing Title  
Elevations

Project & Client  
Hillsong Greater West Development  
at  
1 WATER STREET, WERRINGTON, 2747  
for  
HILLSONG CHURCH

Architect  
**NBRSEARCHITECTURE.**  
Sydney  
61 2 9922 2344  
nbsarchitecture.com  
Any form of replication of this drawing in full or in part without the written permission of NBRSEARCHITECTURE Pty Ltd constitutes an infringement of the copyright.  
ABN 16 002 247 565  
© 2016  
Nominated Architects: Geoffrey Deane 3766; Andrew Duffin 5602; Garry Hoddinett 5286

Date 31/10/2017 5:36:57 PM  
Scale: 200@A1 or 400@A3  
0 2m 4m 6m 8m 10m 12m  
Drawing Reference  
15467 - 300  
Revision  
4