

# PROPOSED WALKWAY AWNING AT ST MARYS

COPYRIGHT DNP GROUP Pty Ltd. 2020  
 Reproduction of the whole or part of the document constitutes an infringement of copyright. The information, ideas and concepts contained in this document are confidential. The recipient(s) of this document(s) are prohibited from disclosing such information, ideas and concepts to any person without the prior written consent from the copyright holder.

- NOTES
1. Use figured dimensions. Do not scale from drawing.
  2. All dimensions are in millimeters.
  3. Drawings to be read in conjunction with specifications and/or schedules.



www.dnpgroup.com.au  
 m: 0497 821 638  
 e: paul@dnpgroup.com.au  
 Cronulla NSW 2320

### Revision Schedule

1	For Approval	1/1/20
2	For Review	8/3/20
3	For Revision	6/6/20
6	For Accessibility Review	12/7/20
7	For Approval (DA)	27/07/20

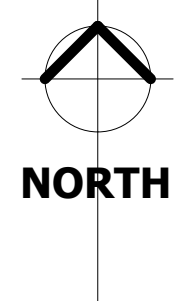

Structural



Building Services

Client

St Marys Town Centre

Project Address

St Marys Walk Way, Off Queen Street and East Lane

Drawing

Site

Project

Awning

File Location

C:\dnp group\Works\Current\_Work\226\_19\_St Marys\Structure\_R01.rvt

Drawn

Paul Edwards

Checked

Checker

Scale

1 : 500

Date

12/7/2020

Project No.

226\_19

Drawing No.

A101.1

## SHEET LIST

Sheet Number	Sheet Name
A101.2	Plan
A202.1	Elevations_N/E
A202.2	Elevations_S/W
A400.1	Solar Study Summer
A400.2	Solar Study Winter
A500.2	Details
A600.1	Renders
A600.2	Renders
A700.1	Pedestrian Management



- NOTES
1. Use figured dimensions. Do not scale from drawing.
  2. All dimensions are in millimeters.
  3. Drawings to be read in conjunction with specifications and/or schedules.



www.dnpgroup.com.au  
 m: 0497 821 638  
 e: paul@dnpgroup.com.au  
 Cronulla NSW 2320

Revision Schedule

1	For Approval	1/1/20
2	For Review	8/3/20
3	For Revision	6/6/20
6	For Accessibility Review	12/7/20
7	For Approval (DA)	27/07/20

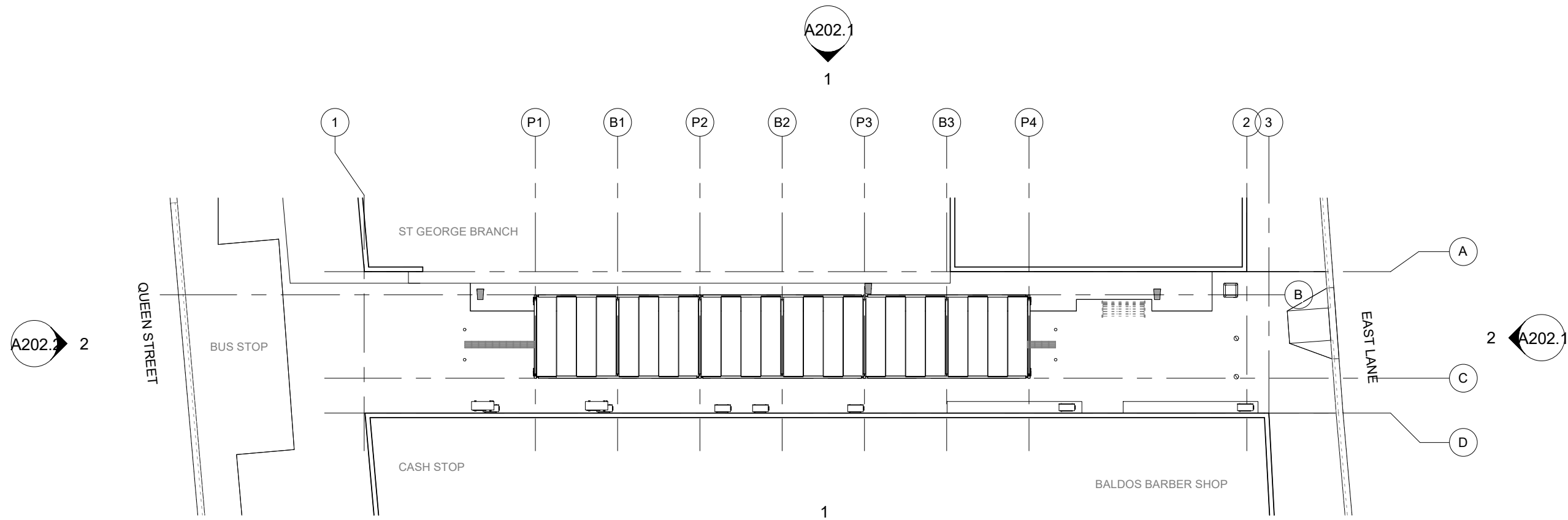

1 Site  
 1 : 200

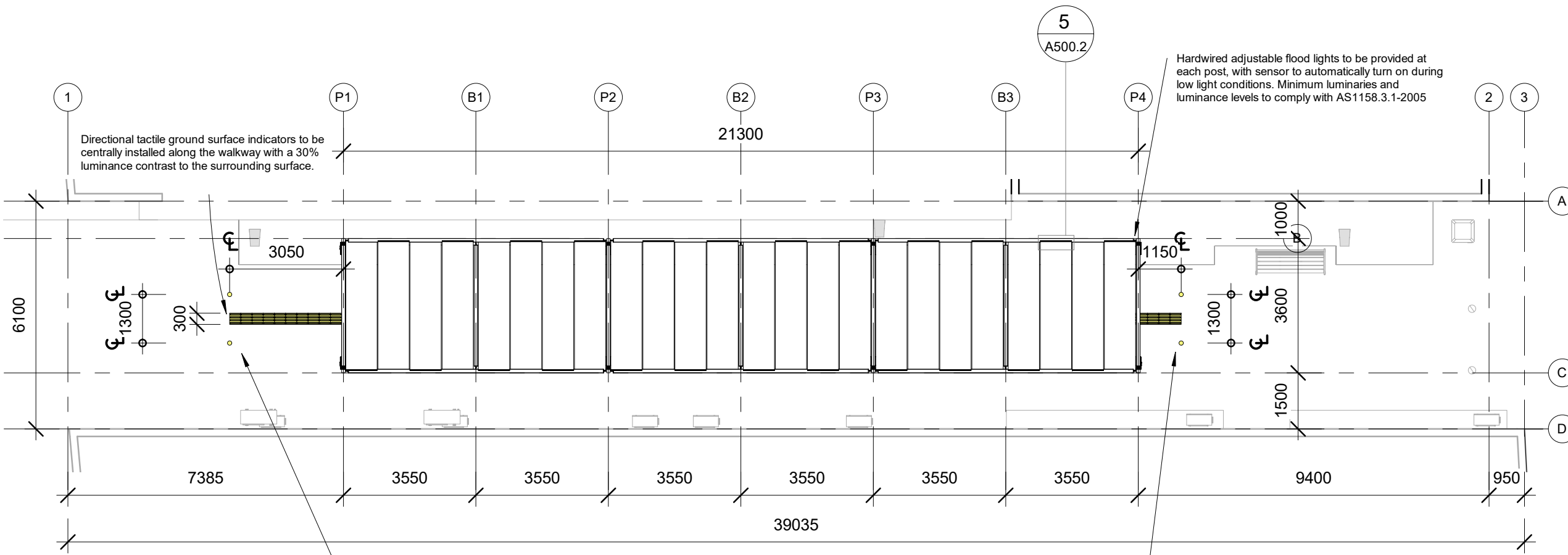

2 Site Copy 1  
 1 : 125

Structural



Building Services

Client  
 St Marys Town Centre

Project Address  
 St Marys Walk Way, Off Queen Street and East Lane

Drawing  
 Plan

Project  
 Awning

File Location  
 C:\dnp group\Works\Current\_Work\226\_19\_St Marys\Structure\_R01.rvt

Drawn  
 Paul Edwards

Checked  
 Checker

Scale  
 As indicated

Date  
 12/7/2020

Project No.  
 226\_19

Drawing No.  
 A101.2

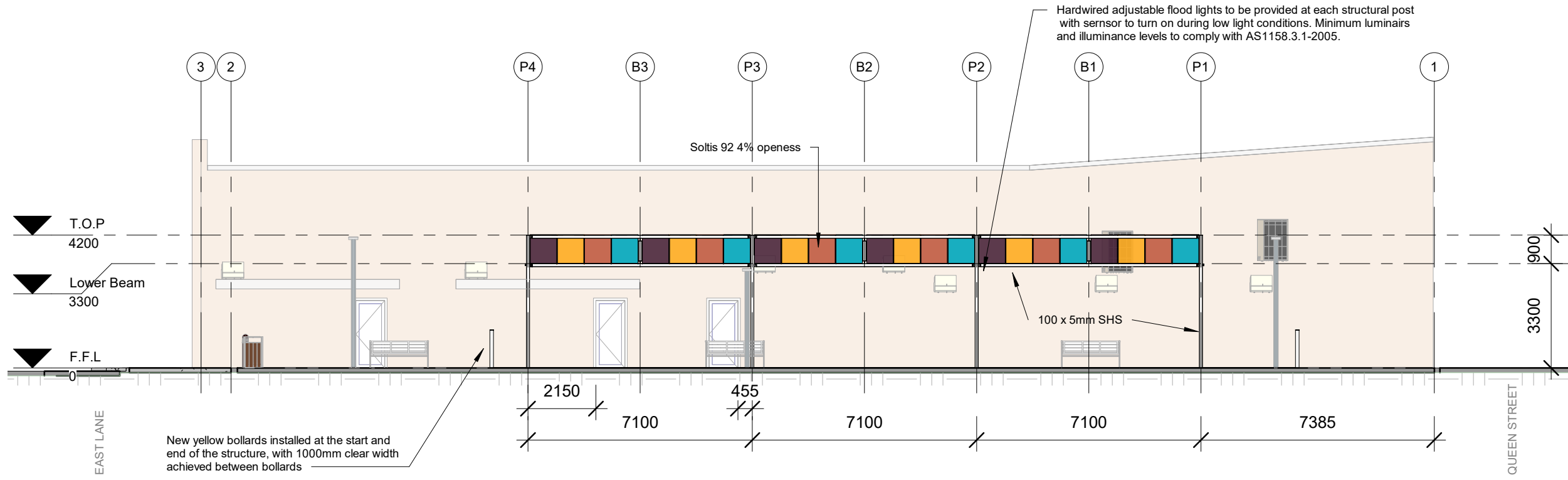

1 North  
1 : 150

COPYRIGHT DNP GROUP Pty Ltd. 2020  
Reproduction of the whole or part of the document constitutes an infringement of copyright. The information, ideas and concepts contained in this document are confidential. The recipient(s) of this document are prohibited from disclosing such information, ideas and concepts to any person without the prior written consent from the copyright holder.

- NOTES
1. Use figured dimensions. Do not scale from drawing.
  2. All dimensions are in millimeters.
  3. Drawings to be read in conjunction with specifications and/or schedules.



www.dnpgroup.com.au  
m: 0497 821 638  
e: paul@dnpgroup.com.au  
Cronulla NSW 2320

Revision Schedule

1	For Approval	1/1/20
2	For Review	8/3/20
3	For Revision	6/6/20
6	For Accessibility Review	12/7/20
7	For Approval (DA)	27/07/20

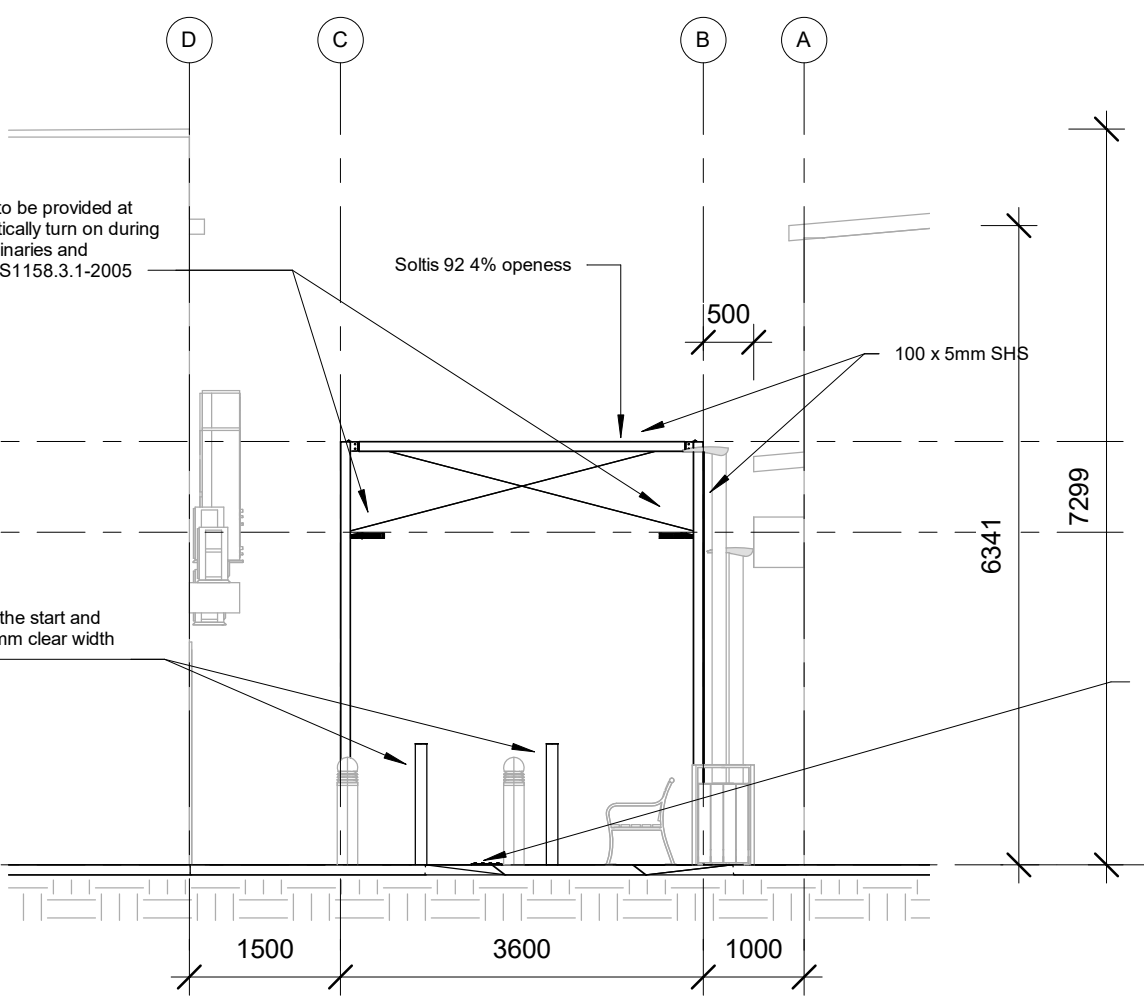

FOUNDATIONS

1. EXCAVATIONS FOR FOOTINGS MUST BE CLEN CUT WITH VERTICAL SIDES WHERE POSSIBLE
2. FOOTINGS MUST BE CLEAR OF DEBRIS BEFORE POURING CONCRETE
3. 25MPA CONCRETE MASS POURED FOOTINGS

STRUCTURAL STEEL

1. ALL WORKMANSHIP AND MATERIALS SHALL BE IN ACCORDANCE WITH AS 4100 AND AS15554 UNLESS VARIED BY ENGINEER
2. UNLESS NOTED ALL WELDS CONTINUOUS 4mm . ALL BOLTS 14mm
3. ALL STEEL HOT DIPPED GALVANISED TO AS4680

Structural



Building Services

Client

St Marys Town Centre

Project Address

St Marys Walk Way, Off Queen Street and East Lane

Drawing

Elevations\_N/E

Project

Awning

File Location

C:\dnp group\Works\Current\_Work\226\_19\_St Marys\Structure\_R01.rvt

Drawn	Checked
Paul Edwards	Checker

Scale	Date
As indicated	12/7/2020

Project No.	Drawing No.
226_19	A202.1

2 East  
1 : 75

- NOTES
1. Use figured dimensions. Do not scale from drawing.
  2. All dimensions are in millimeters.
  3. Drawings to be read in conjunction with specifications and/or schedules.



www.dnpgroup.com.au  
 m: 0497 821 638  
 e: paul@dnpgroup.com.au  
 Cronulla NSW 2320

Revision Schedule

1	For Approval	1/1/20
2	For Review	8/3/20
3	For Revision	6/6/20
6	For Accessibility Review	12/7/20
7	For Approval (DA)	27/07/20

Structural

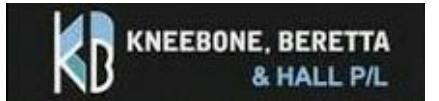

Building Services

Client

St Marys Town Centre

Project Address

St Marys Walk Way, Off Queen Street and East Lane

Drawing

Elevations\_S/W

Project

Awning

File Location

C:\dnp group\Works\Current\_Work\226\_19\_St Marys\Structure\_R01.rvt

Drawn

Paul Edwards

Checked

Checker

Scale

As indicated

Date

12/7/2020

Project No.

226\_19

Drawing No.

A202.2

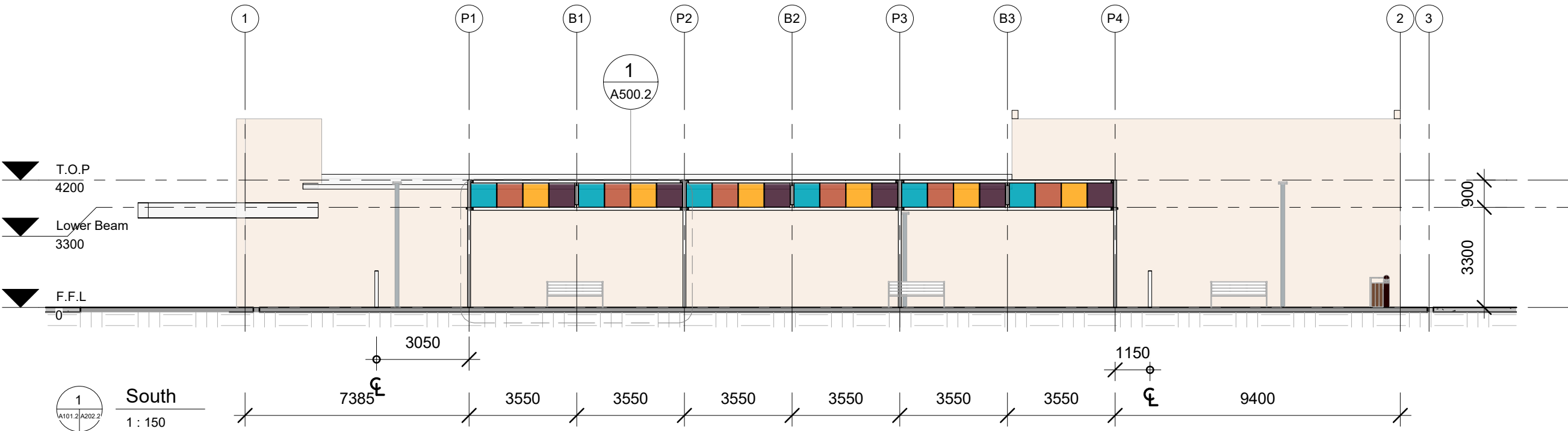

FOUNDATIONS

1. EXCAVATIONS FOR FOOTINGS MUST BE CLEN CUT WITH VERTICAL SIDES WHERE POSSIBLE
2. FOOTINGS MUST BE CLEAR OF DEBRIS BEFORE POURING CONCRETE
3. 25MPA CONCRETE MASS Poured FOOTINGS

STRUCTURAL STEEL

1. ALL WORKMANSHIP AND MATERIALS SHALL BE IN ACCORDANCE WITH AS 4100 AND AS15554 UNLESS VARIED BY ENGINEER
2. UNLESS NOTED ALL WELDS CONTINUOUS 4mm . ALL BOLTS 14mm
3. ALL STEEL HOT DIPPED GALVANISED TO AS4680

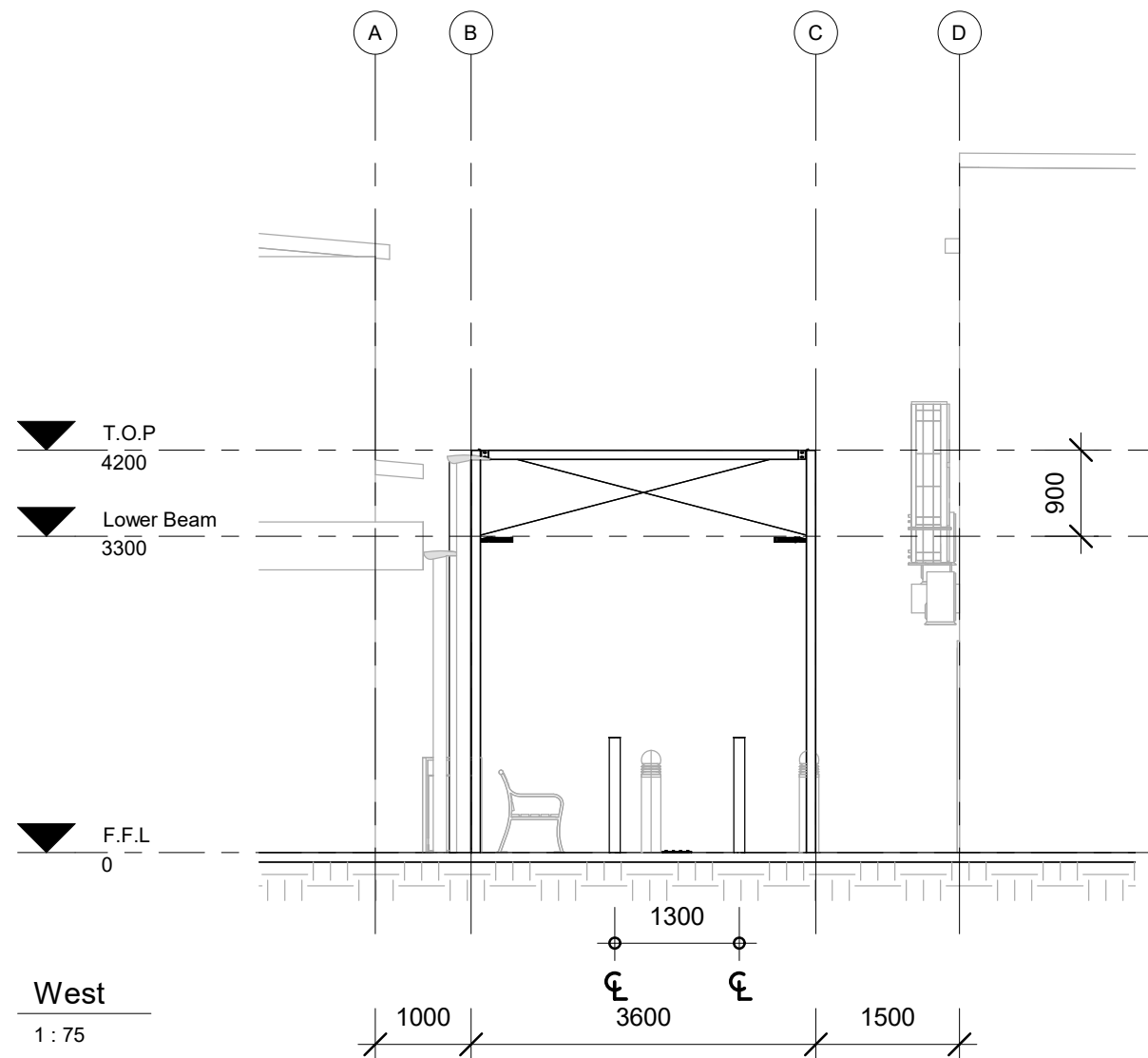

West  
 1 : 75

- NOTES
1. Use figured dimensions. Do not scale from drawing.
  2. All dimensions are in millimeters.
  3. Drawings to be read in conjunction with specifications and/or schedules.



www.dnpgroup.com.au  
 m: 0497 821 638  
 e: paul@dnpgroup.com.au  
 Cronulla NSW 2320

Revision Schedule

1	For Approval	1/1/20
2	For Review	8/3/20
3	For Revision	6/6/20
6	For Accessibility Review	12/7/20
7	For Approval (DA)	27/07/20

Structural

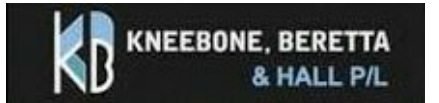

Building Services

Client

St Marys Town Centre

Project Address

St Marys Walk Way, Off Queen Street and East Lane

Drawing

Solar Study Summer

Project

Awning

File Location

C:\dnp group\Works\Current\_Work\226\_19\_St Marys\Structure\_R01.rvt

Drawn

Paul Edwards

Checked

Checker

Scale

1 : 1

Date

12/7/2020

Project No.

226\_19

Drawing No.

A400.1

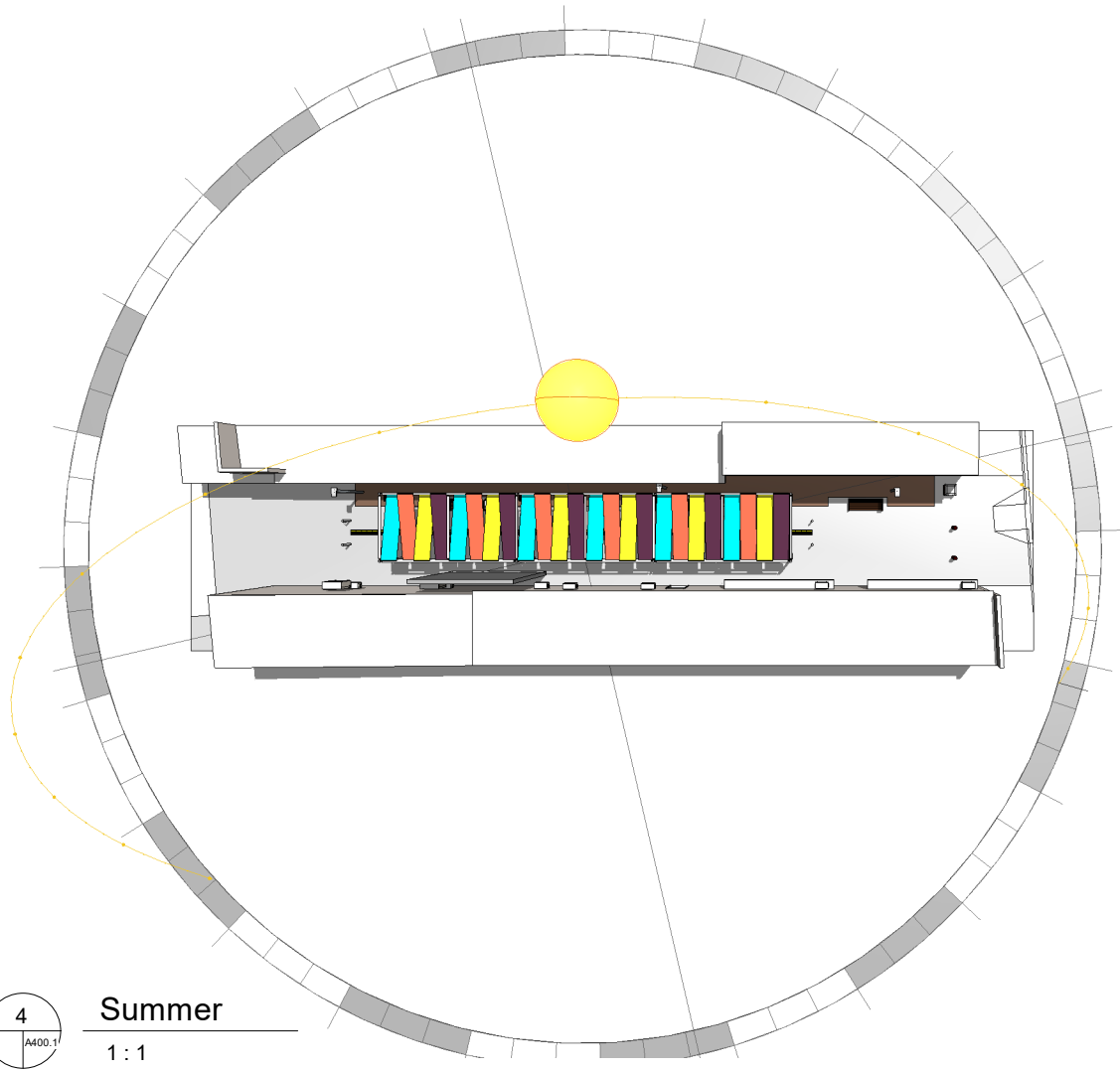

4 Summer  
 1 : 1

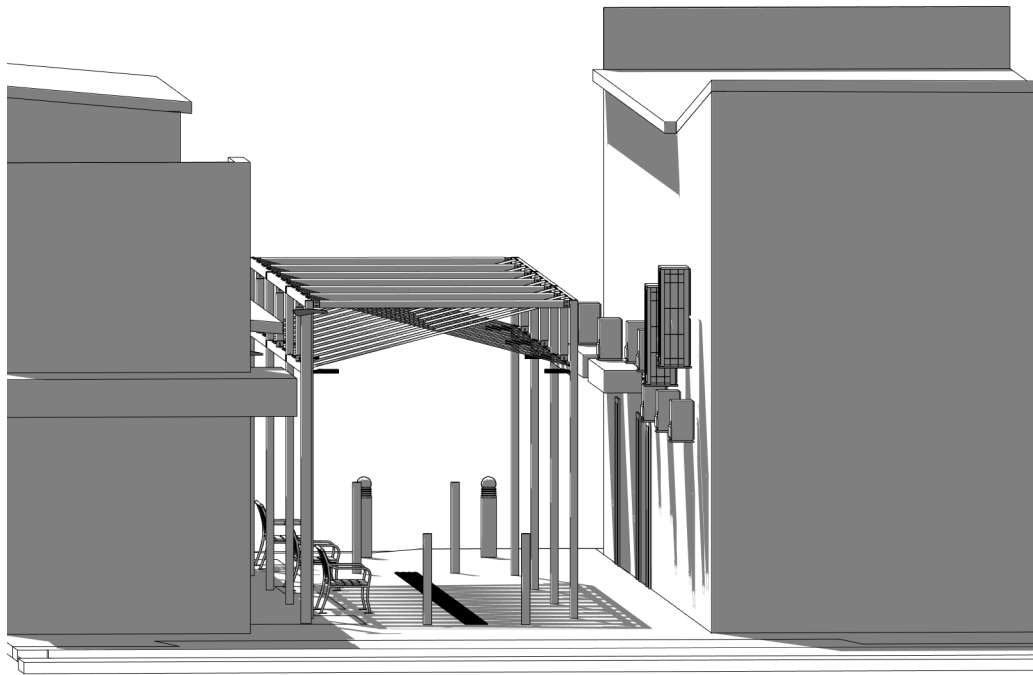

2 Summer Solstice 9am  
 1 : 1

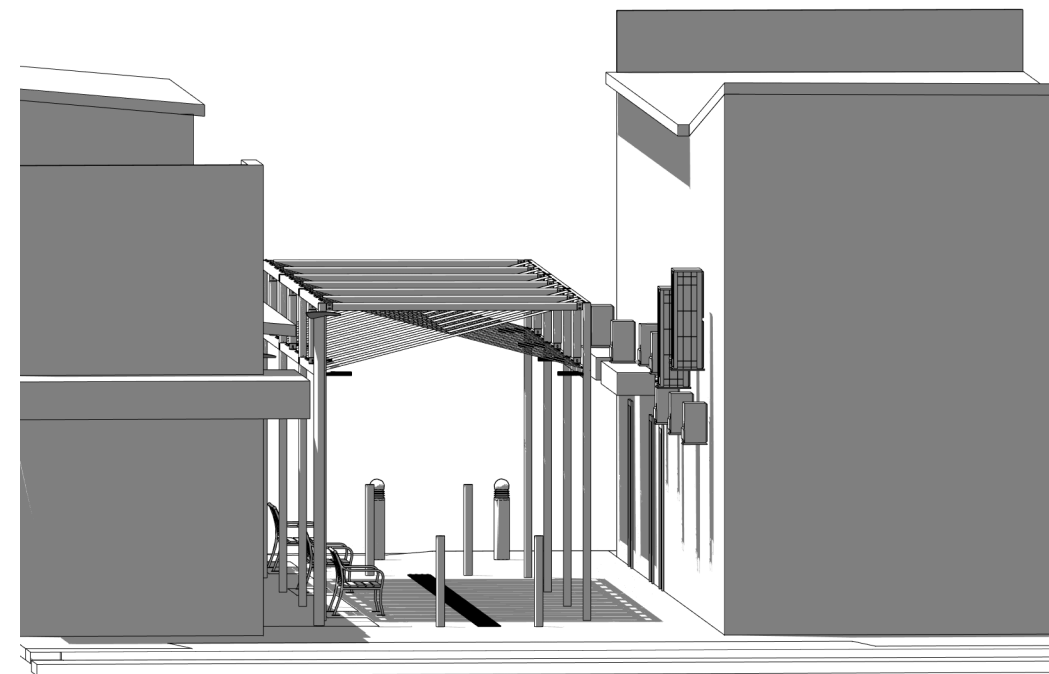

3 Summer Solstice 12pm  
 Document Set ID: 9270342  
 Version: 1, Version Date: 26/08/2020

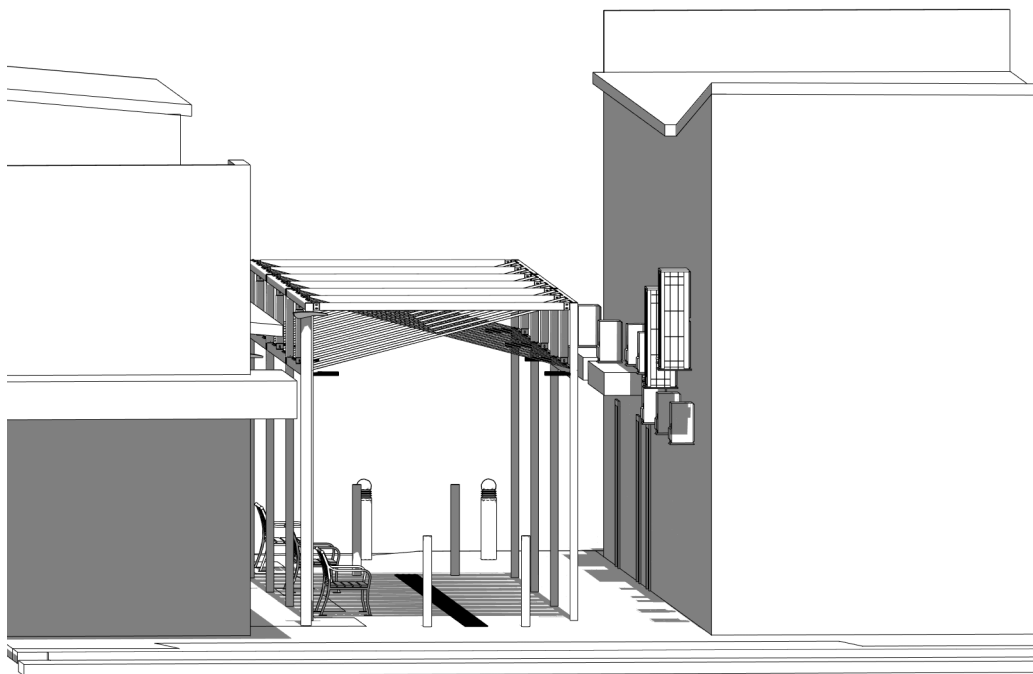

1 Summer Solstice 3pm  
 1 : 1

- NOTES
1. Use figured dimensions. Do not scale from drawing.
  2. All dimensions are in millimeters.
  3. Drawings to be read in conjunction with specifications and/or schedules.



www.dnpgroup.com.au  
 m: 0497 821 638  
 e: paul@dnpgroup.com.au  
 Cronulla NSW 2320

Revision Schedule

1	For Approval	1/1/20
2	For Review	8/3/20
3	For Revision	6/6/20
6	For Accessibility Review	12/7/20
7	For Approval (DA)	27/07/20

Structural

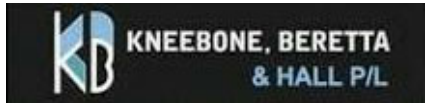

Building Services

Client

St Marys Town Centre

Project Address

St Marys Walk Way, Off Queen Street and East Lane

Drawing

Solar Study Winter

Project

Awning

File Location

C:\dnp group\Works\Current\_Work\226\_19\_St Marys\Structure\_R01.rvt

Drawn

Paul Edwards

Checked

Checker

Scale

1 : 1

Date

12/7/2020

Project No.

226\_19

Drawing No.

A400.2

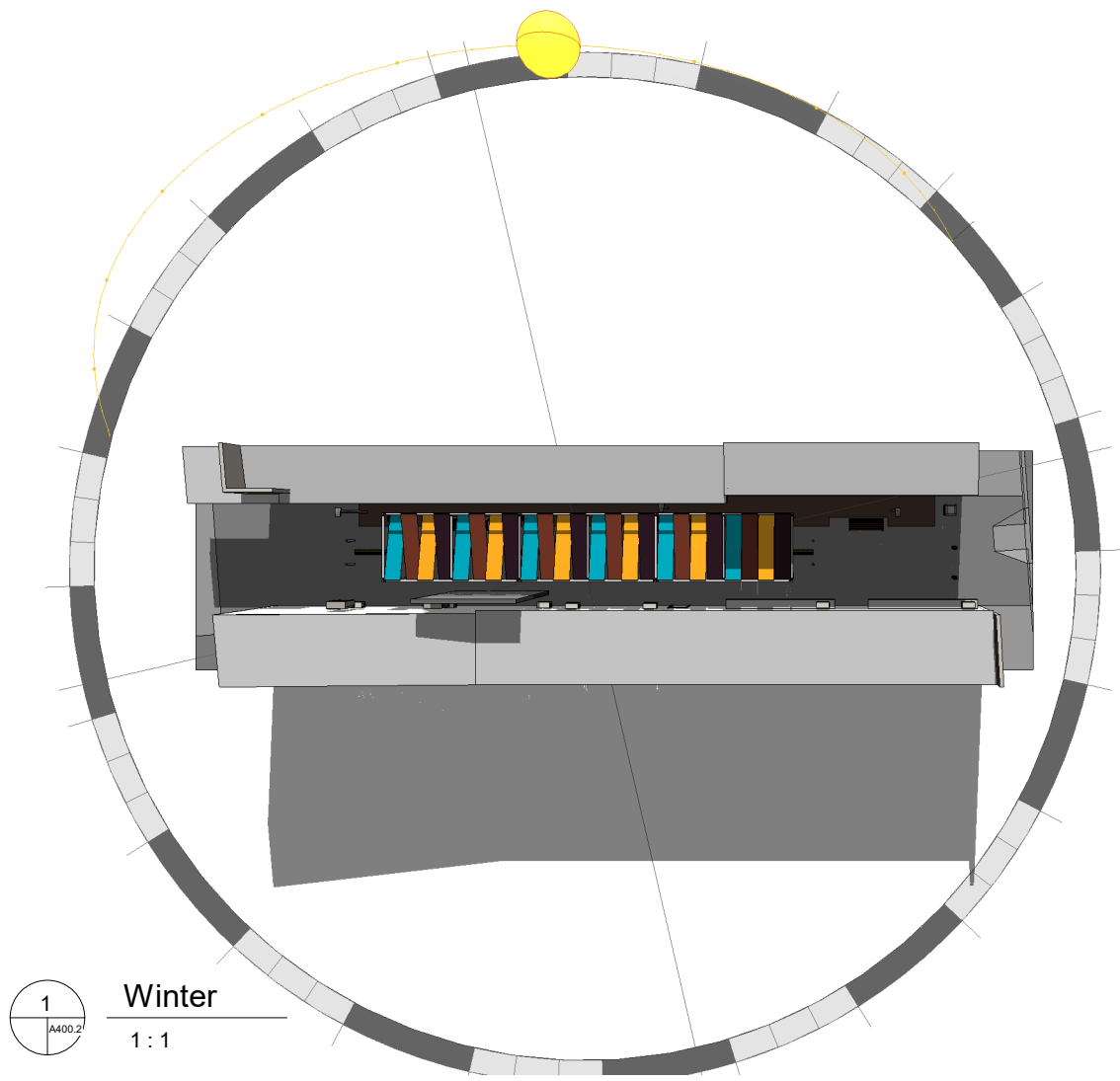

1 Winter  
1 : 1

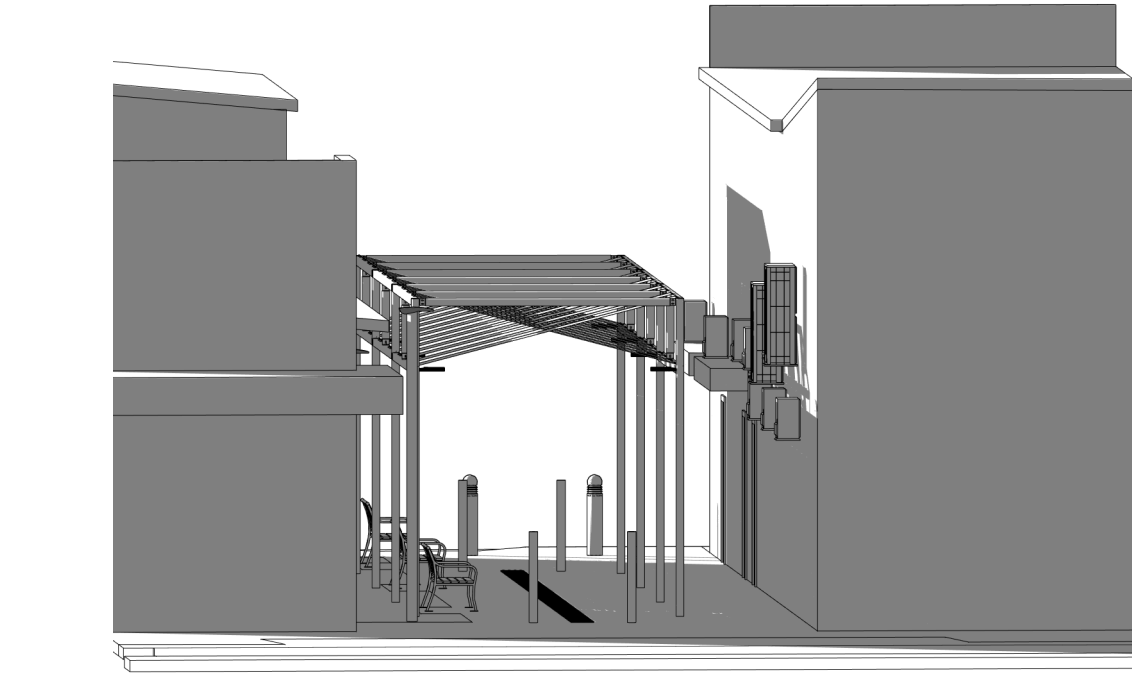

3 Winter Solstice 9am  
1 : 1

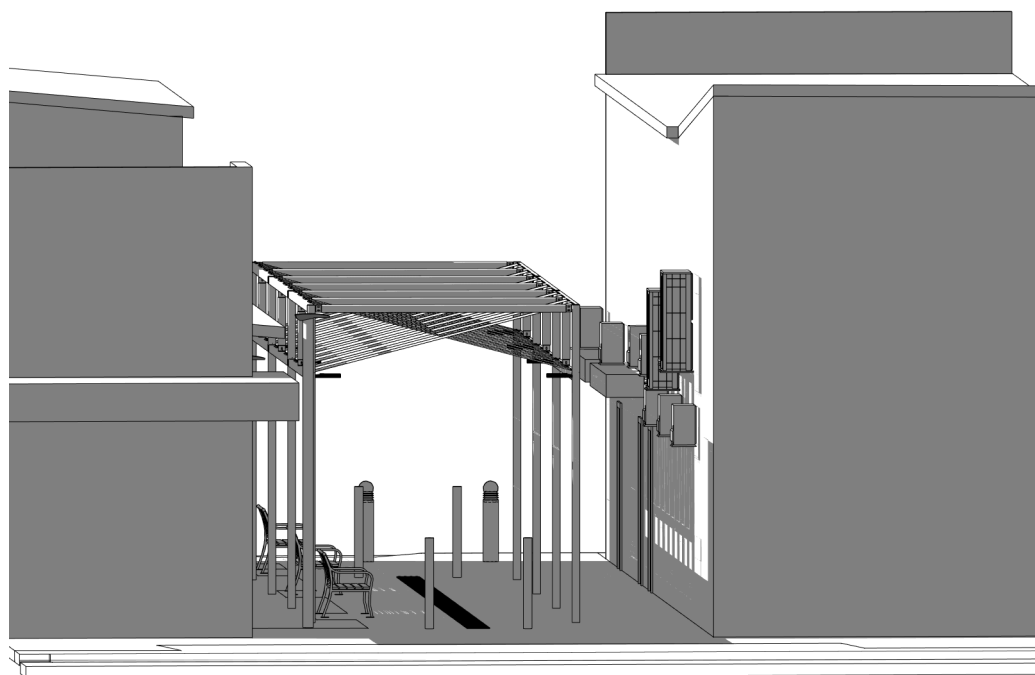

4 Winter Solstice 12pm  
Document Set ID: 9270342  
Version: 1, Version Date: 26/08/2020

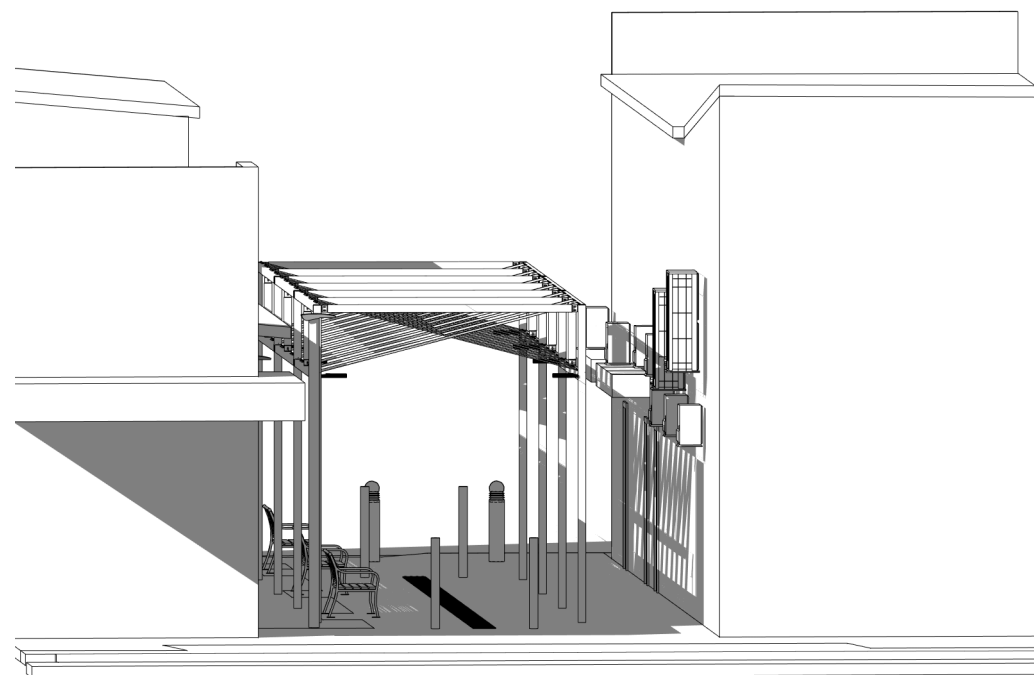

2 Winter Solstice 3pm  
1 : 1

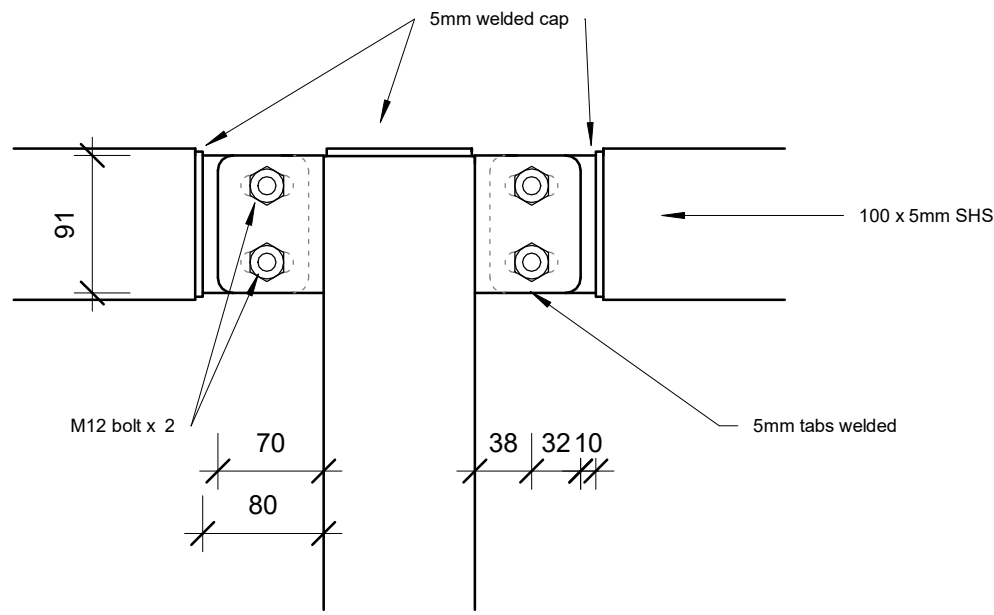

**4**  
Mid Post Connection  
1 : 5

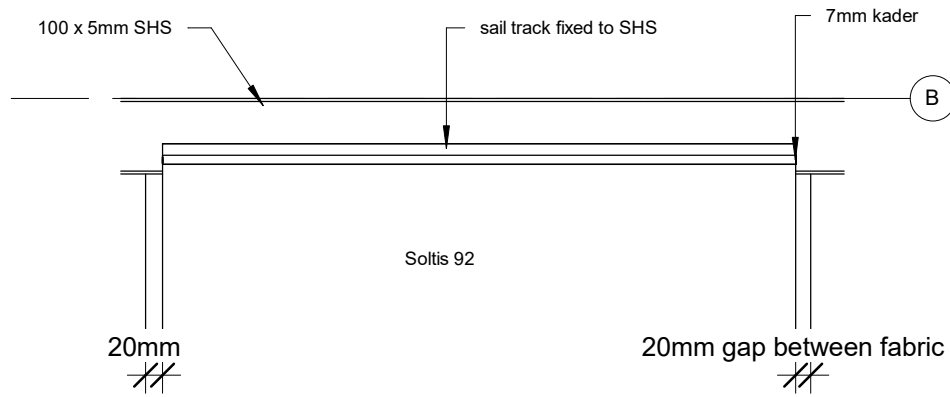

**5**  
Soltis Fixing Top View  
1 : 10

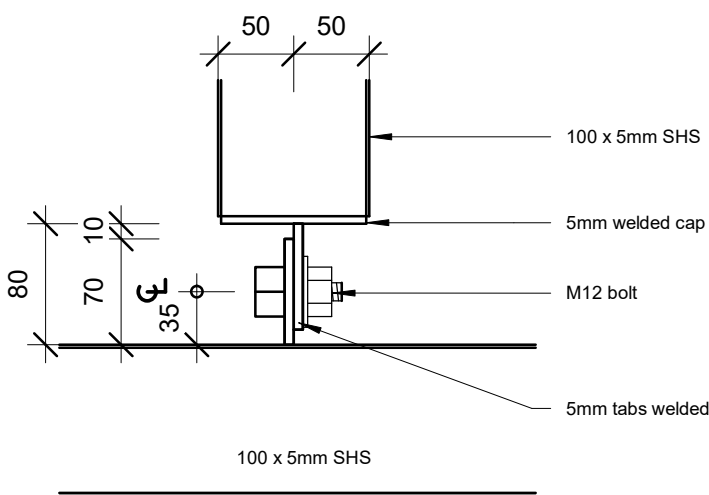

**3**  
Mid Brace Connection  
1 : 5

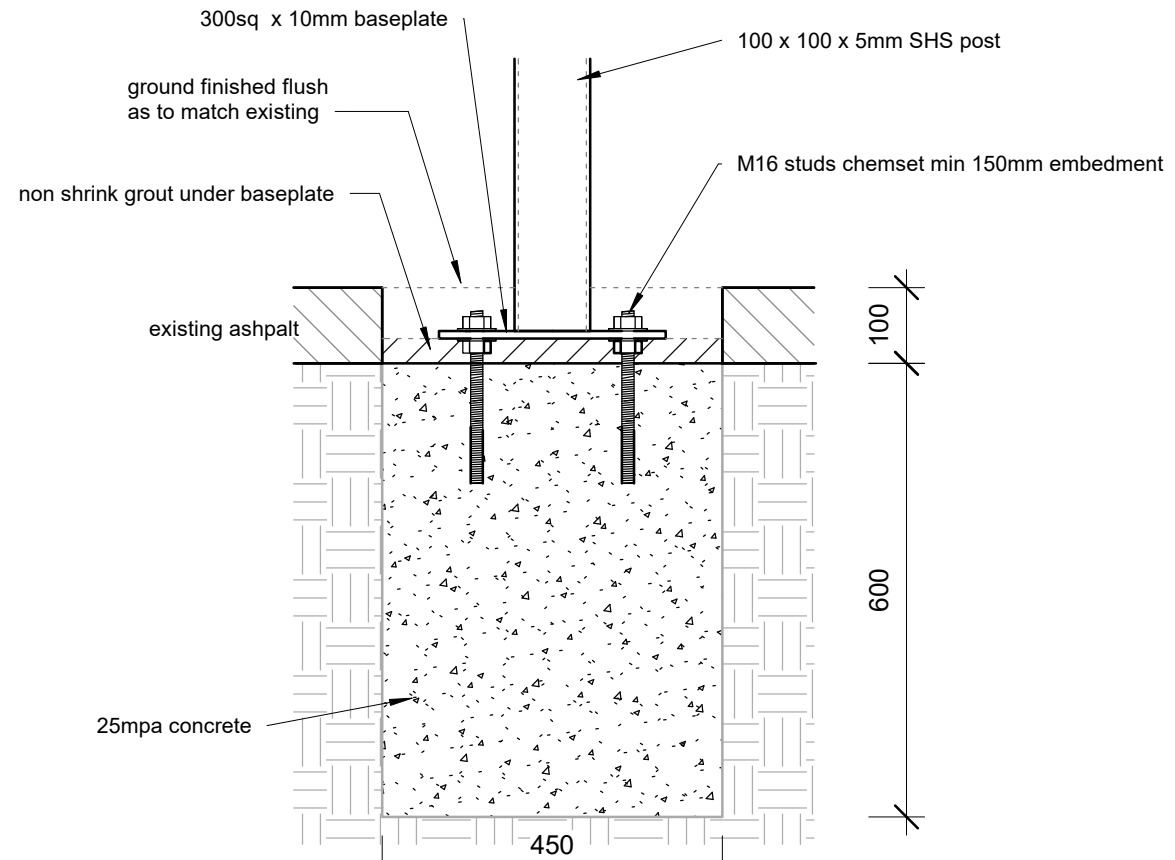

**2**  
Footing Detail  
1 : 10

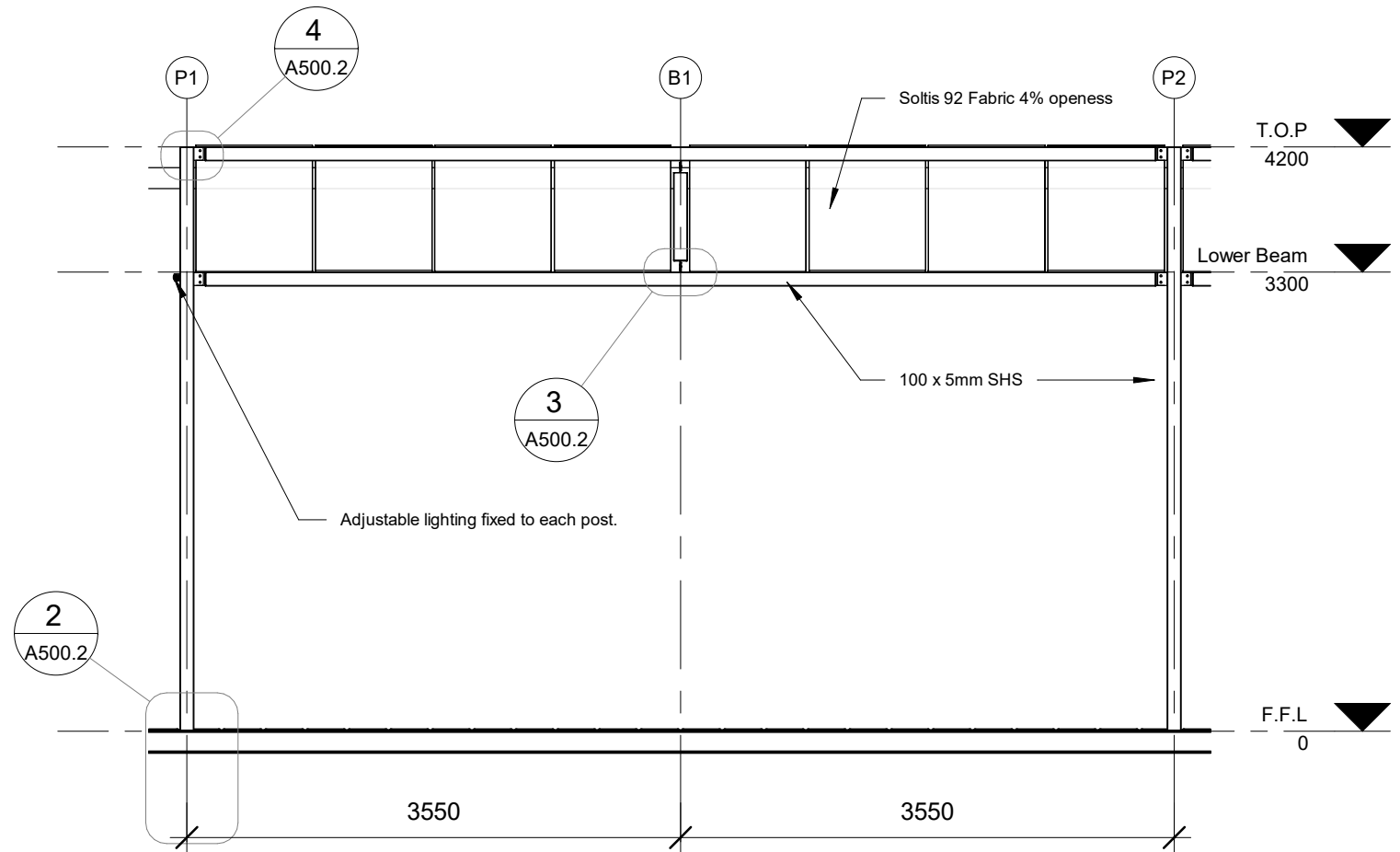

**1**  
South - Detail  
1 : 50

COPYRIGHT DNP GROUP Pty Ltd. 2020  
Reproduction of the whole or part of the document constitutes an infringement of copyright. The information, ideas and concepts contained in this document are confidential. The recipient(s) of this document(s) are prohibited from disclosing such information, ideas and concepts to any person without the prior written consent from the copyright holder.

NOTES  
1. Use figured dimensions. Do not scale from drawing.  
2. All dimensions are in millimeters.  
3. Drawings to be read in conjunction with specifications and/or schedules.



www.dnpgroup.com.au  
m: 0497 821 638  
e: paul@dnpgroup.com.au  
Cronulla NSW 2320

Revision Schedule

1	For Approval	1/1/20
2	For Review	8/3/20
3	For Revision	6/6/20
6	For Accessibility Review	12/7/20
7	For Approval (DA)	27/07/20

Structural

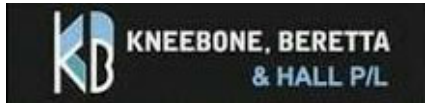

Building Services

Client

St Marys Town Centre

Project Address

St Marys Walk Way, Off Queen Street and East Lane

Drawing

Details

Project

Awning

File Location

C:\dnp group\Works\Current\_Work\226\_19\_St Marys\Structure\_R01.rvt

Drawn

Paul Edwards

Checked

Checker

Scale

As indicated

Date

12/7/2020

Project No.

226\_19

Drawing No.

A500.2

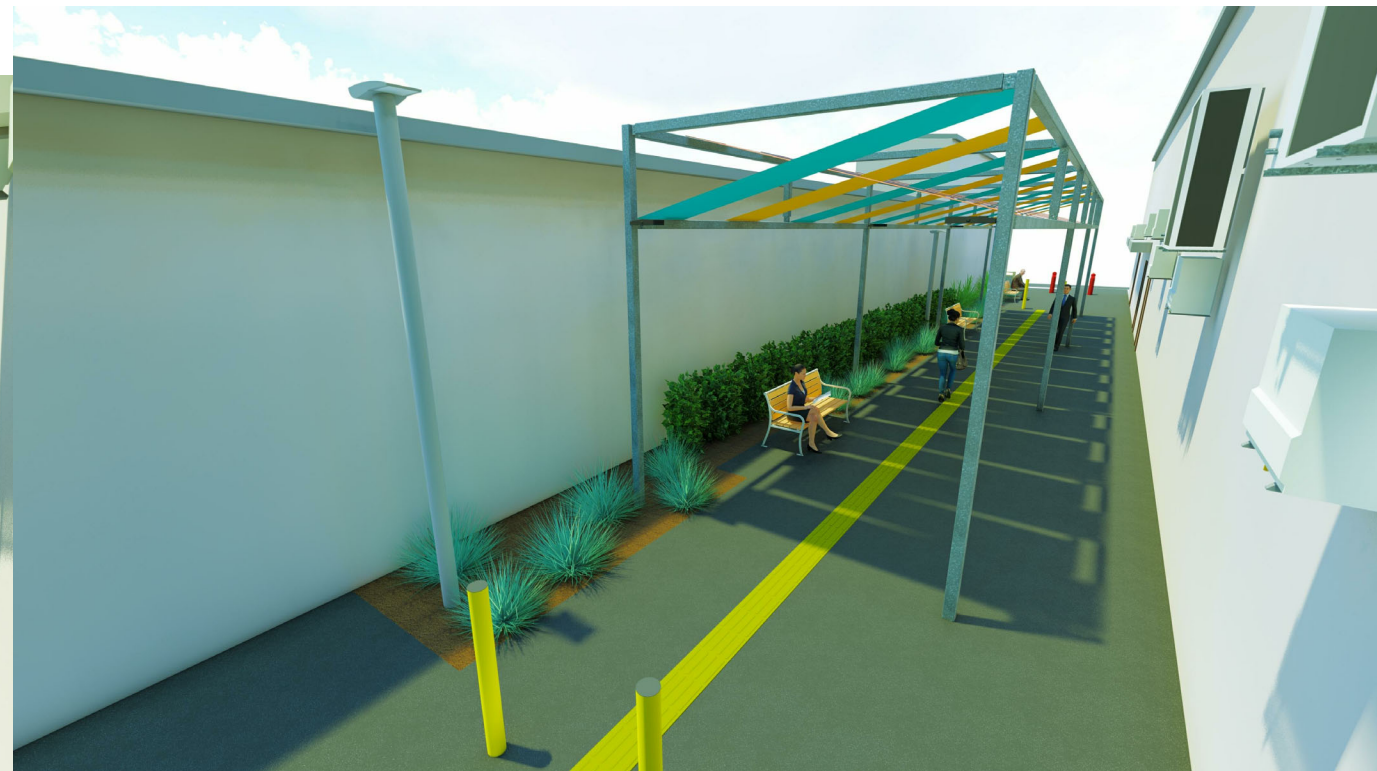
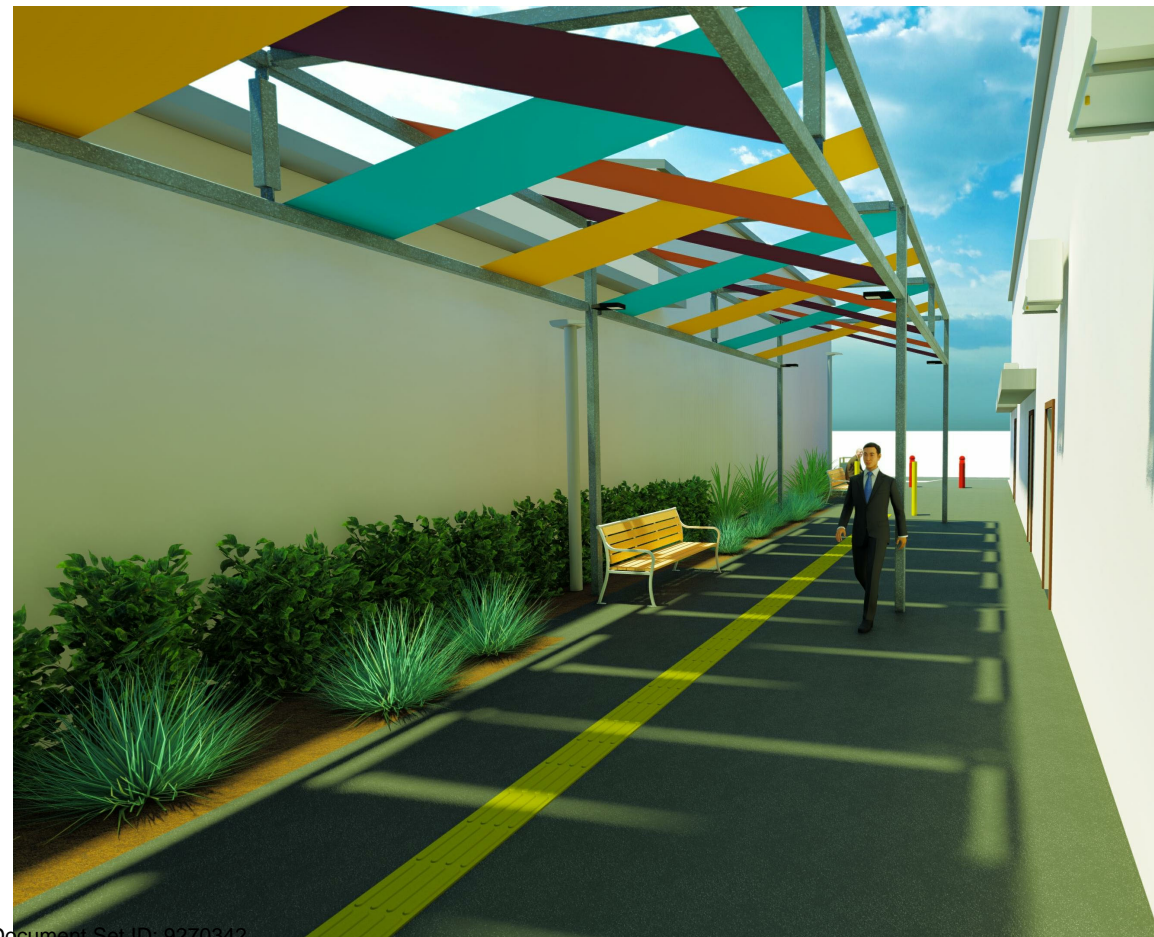
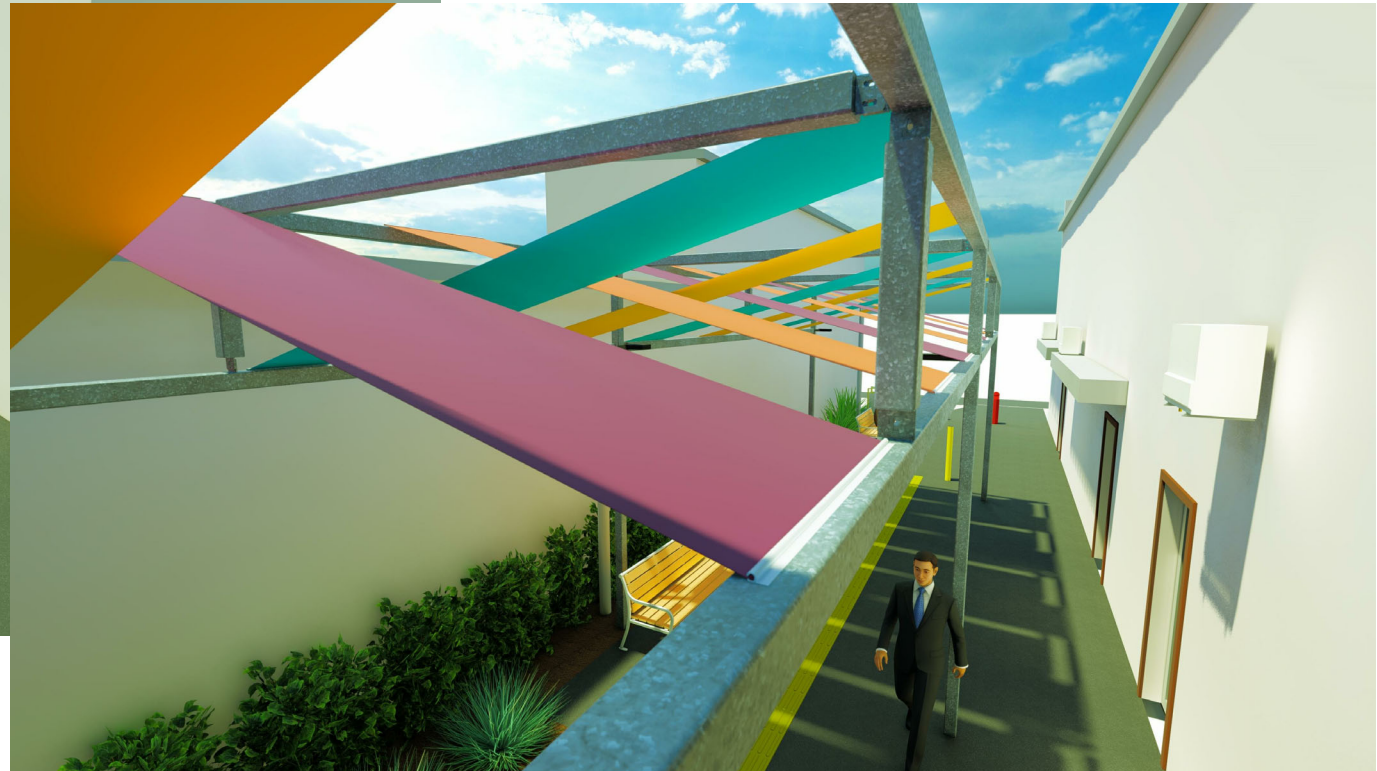

COPYRIGHT DNP GROUP Pty Ltd. 2020  
 Reproduction of the whole or part of the document constitutes an infringement of copyright. The information, ideas and concepts contained in this document are confidential. The recipient(s) of this document(s) are prohibited from disclosing such information, ideas and concepts to any person without the prior written consent from the copyright holder.

**NOTES**

1. Use figured dimensions. Do not scale from drawing.
2. All dimensions are in millimeters.
3. Drawings to be read in conjunction with specifications and/or schedules.



www.dnpgroup.com.au  
 m: 0497 821 638  
 e: paul@dnpgroup.com.au  
 Cronulla NSW 2320

**Revision Schedule**

1	For Approval	1/1/20
2	For Review	8/3/20
3	For Revision	6/6/20
6	For Accessibility Review	12/7/20
7	For Approval (DA)	27/07/20

**Structural**

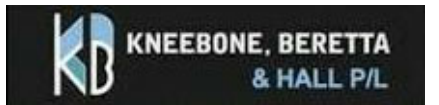

**Building Services**

**Client**

St Marys Town Centre

**Project Address**

St Marys Walk Way, Off Queen Street and East Lane

**Drawing**

Renders

**Project**

Awning

**File Location**

C:\dnp group\Works\Current\_Work\226\_19\_St Marys\Structure\_R01.rvt

Drawn	Checked
Paul Edwards	Checker

Scale	Date
	12/7/2020

Project No.	Drawing No.
226_19	A600.1



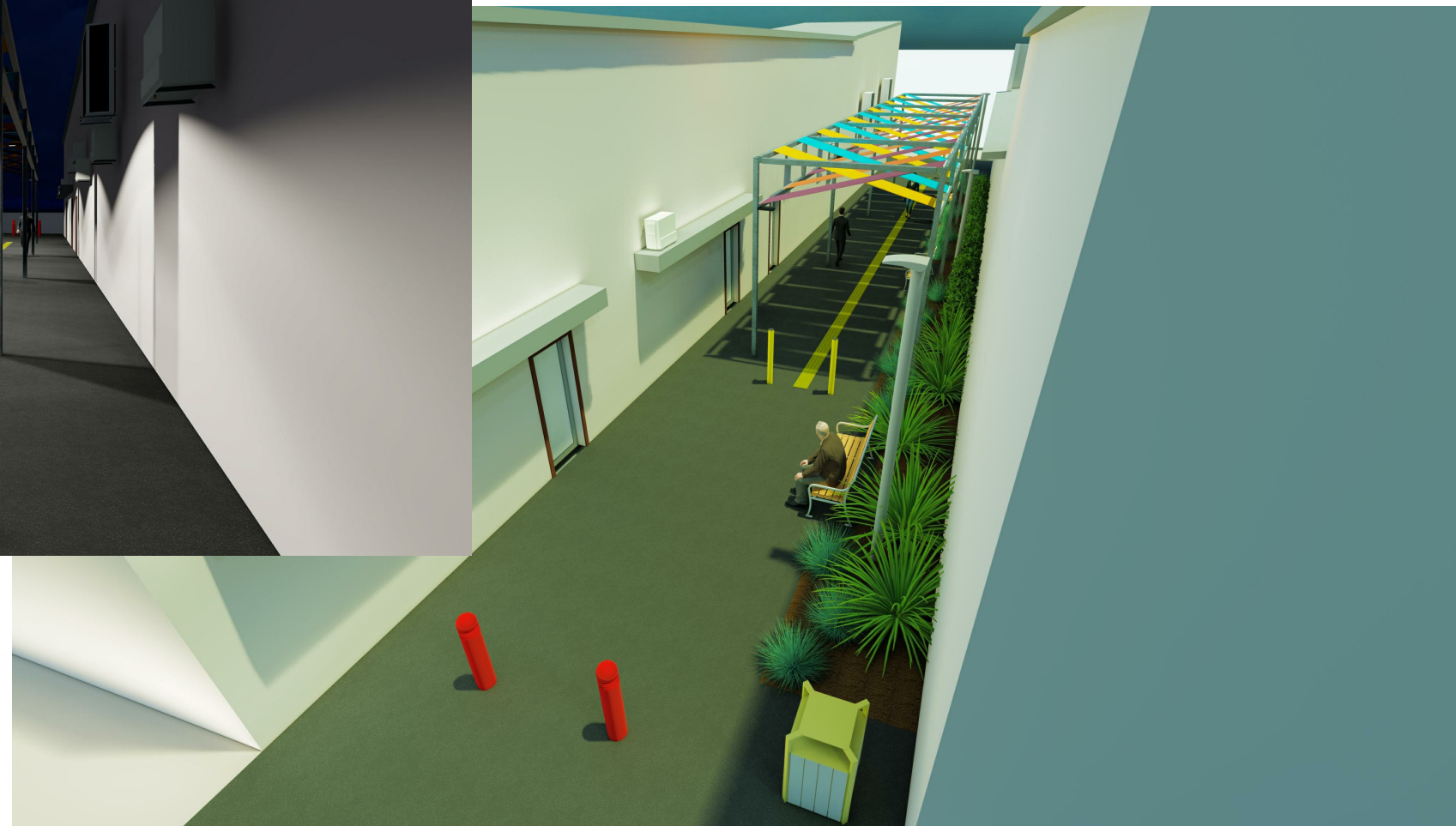

COPYRIGHT DNP GROUP Pty Ltd. 2020  
 Reproduction of the whole or part of the document constitutes an infringement of copyright. The information, ideas and concepts contained in this document are confidential. The recipient(s) of this document(s) are prohibited from disclosing such information, ideas and concepts to any person without the prior written consent from the copyright holder.

- NOTES
1. Use figured dimensions. Do not scale from drawing.
  2. All dimensions are in millimeters.
  3. Drawings to be read in conjunction with specifications and/or schedules.



www.dnpgroup.com.au  
 m: 0497 821 638  
 e: paul@dnpgroup.com.au  
 Cronulla NSW 2320

Revision Schedule

1	For Approval	1/1/20
2	For Review	8/3/20
3	For Revision	6/6/20
6	For Accessibility Review	12/7/20
7	For Approval (DA)	27/07/20

Structural



Building Services

Client

St Marys Town Centre

Project Address

St Marys Walk Way, Off Queen Street and East Lane

Drawing

Renders

Project

Awning

File Location

C:\dnp group\Works\Current\_Work\226\_19\_St Marys\Structure\_R01.rvt

Drawn	Checked
Paul Edwards	Checker

Scale	Date
	12/7/2020

Project No.	Drawing No.
226_19	A600.2

- NOTES
1. Use figured dimensions. Do not scale from drawing.
  2. All dimensions are in millimeters.
  3. Drawings to be read in conjunction with specifications and/or schedules.



www.dnpgroup.com.au  
 m: 0497 821 638  
 e: paul@dnpgroup.com.au  
 Cronulla NSW 2320

Revision Schedule

1	For Approval	1/1/20
2	For Review	8/3/20
3	For Revision	6/6/20
6	For Accessibility Review	12/7/20
7	For Approval (DA)	27/07/20

**1** Stage 1 Construction  
 1 : 200

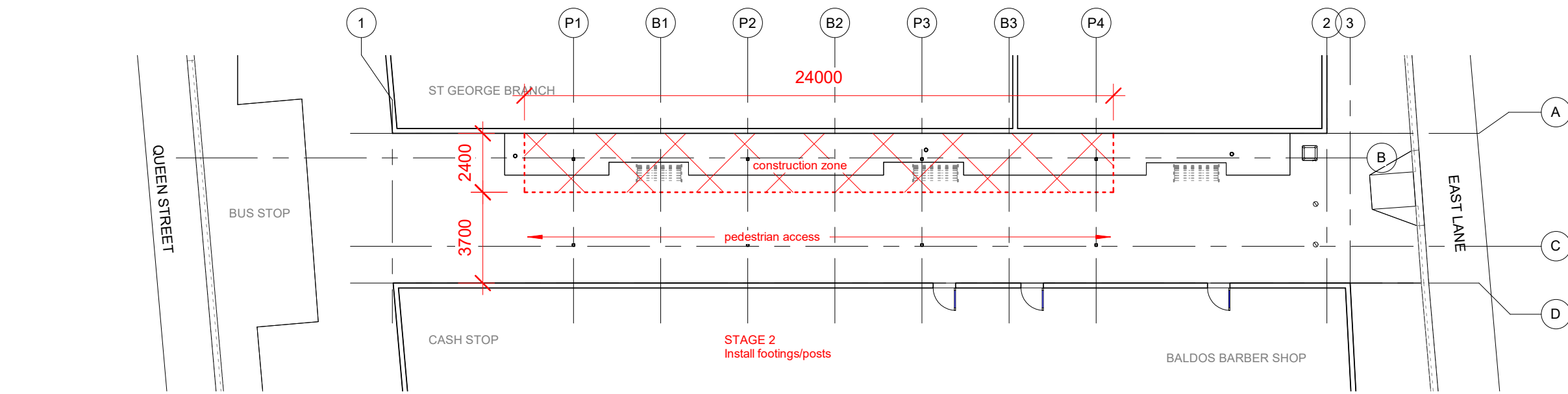

**2** Stage 2 Construction  
 1 : 200

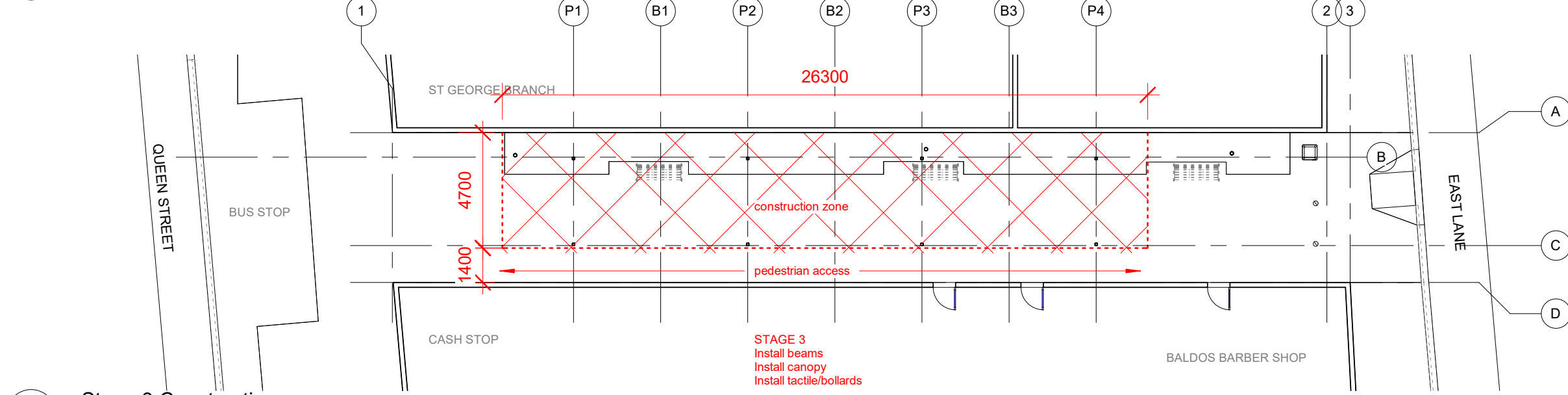

**3** Stage 3 Construction  
 1 : 200



Structural

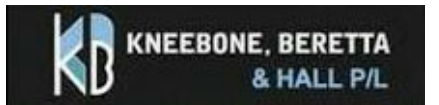

Building Services

Client

St Marys Town Centre

Project Address

St Marys Walk Way, Off Queen Street and East Lane

Drawing

Pedestrian Management

Project

Awning

File Location

C:\dnp group\Works\Current\_Work\226\_19\_St Marys\Structure\_R01.rvt

Drawn

Paul Edwards

Checked

Checker

Scale

1 : 200

Date

12/7/2020

Project No.

226\_19

Drawing No.

A700.1