

EASTERN ELEVATION

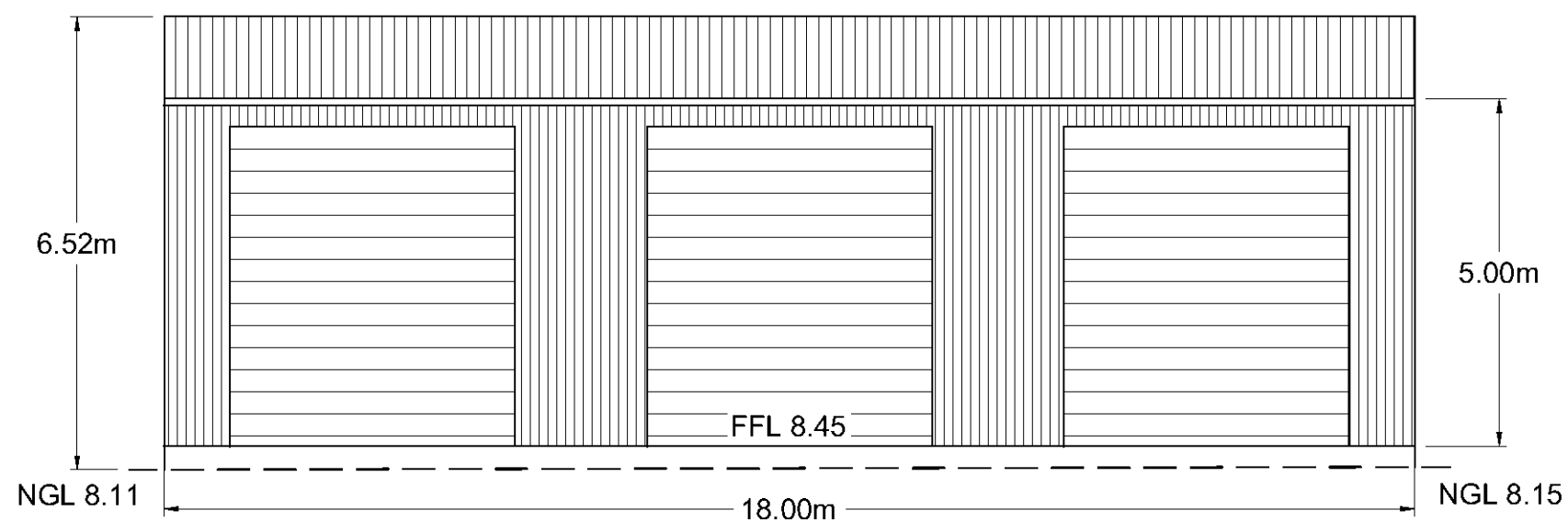

SOUTHERN ELEVATION

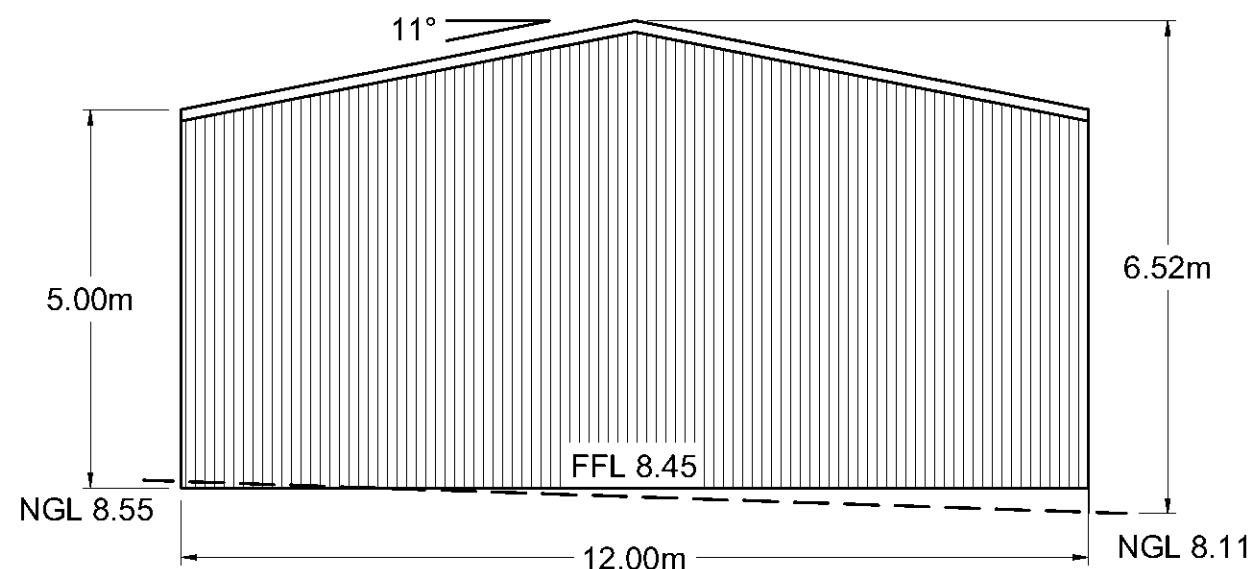

WESTERN ELEVATION

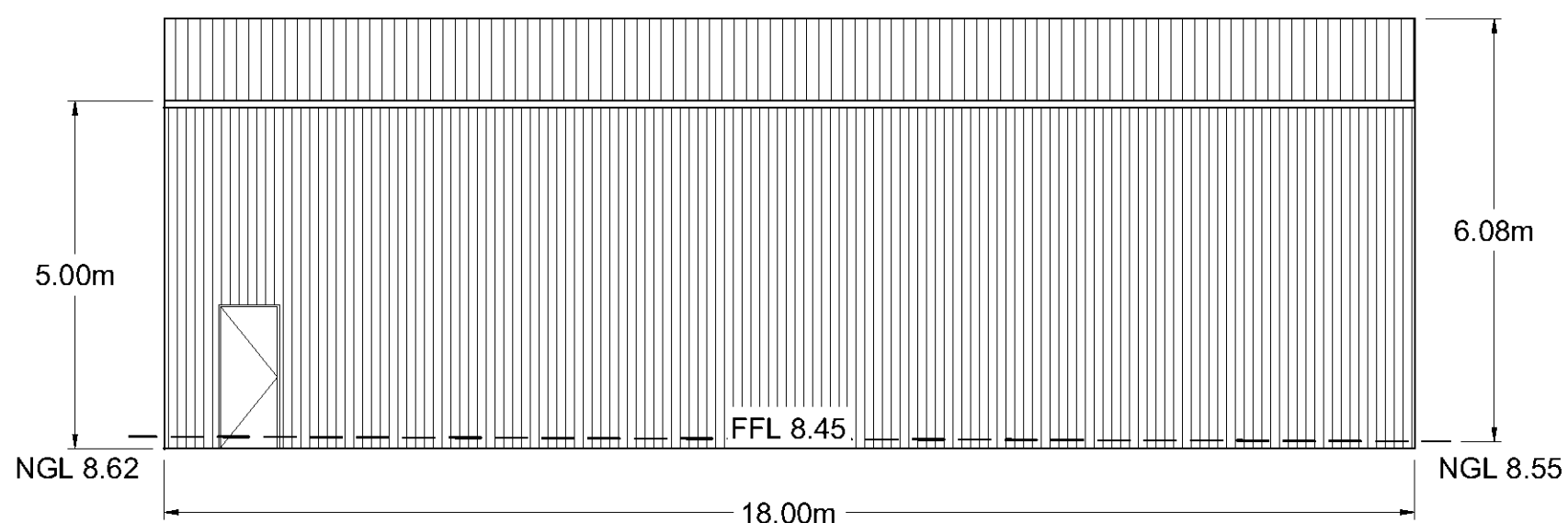

NORTHERN ELEVATION

DRAWN BY:	Dane Anderson 0422 484 175	38 Timbrey Circuit, Barden Ridge NSW 2234
PROPOSED SHED AT 9-13 GARSWOOD ROAD, GLENMORE PARK NSW 2745		
ELEVATIONS		
COUNCIL:	PENRITH	SITE AREA: 8570.0m ²
SCALE: 1:100 @ A3	LOT 4210	DP1150762
DATE: 23.09.14	REVISION: 00	DRAWING NUMBER: 05

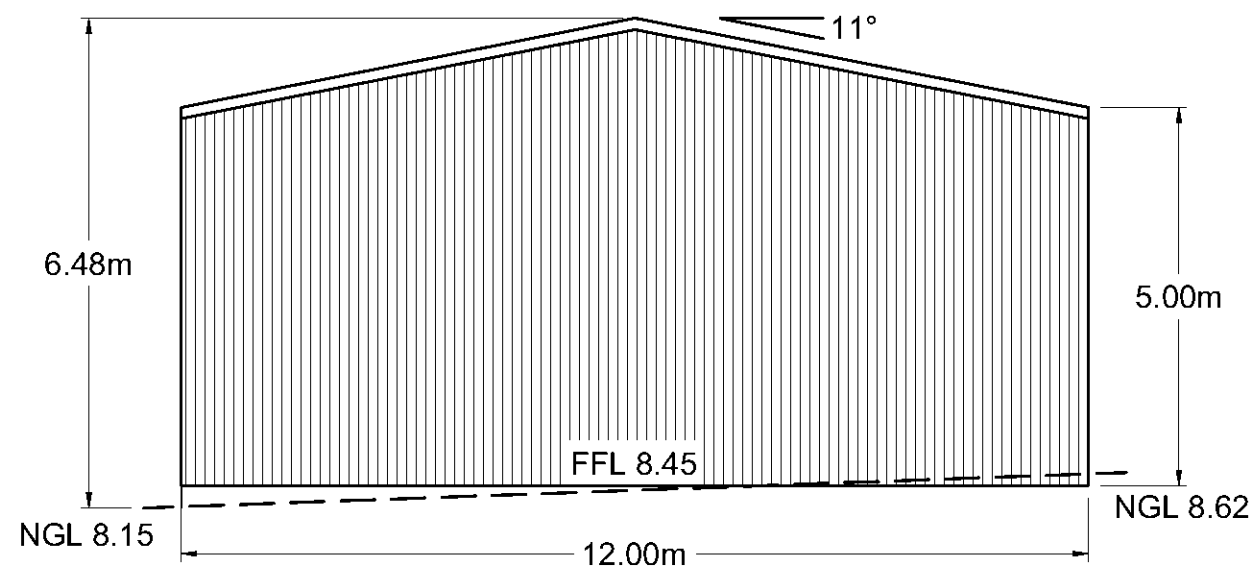

EASTERN ELEVATION

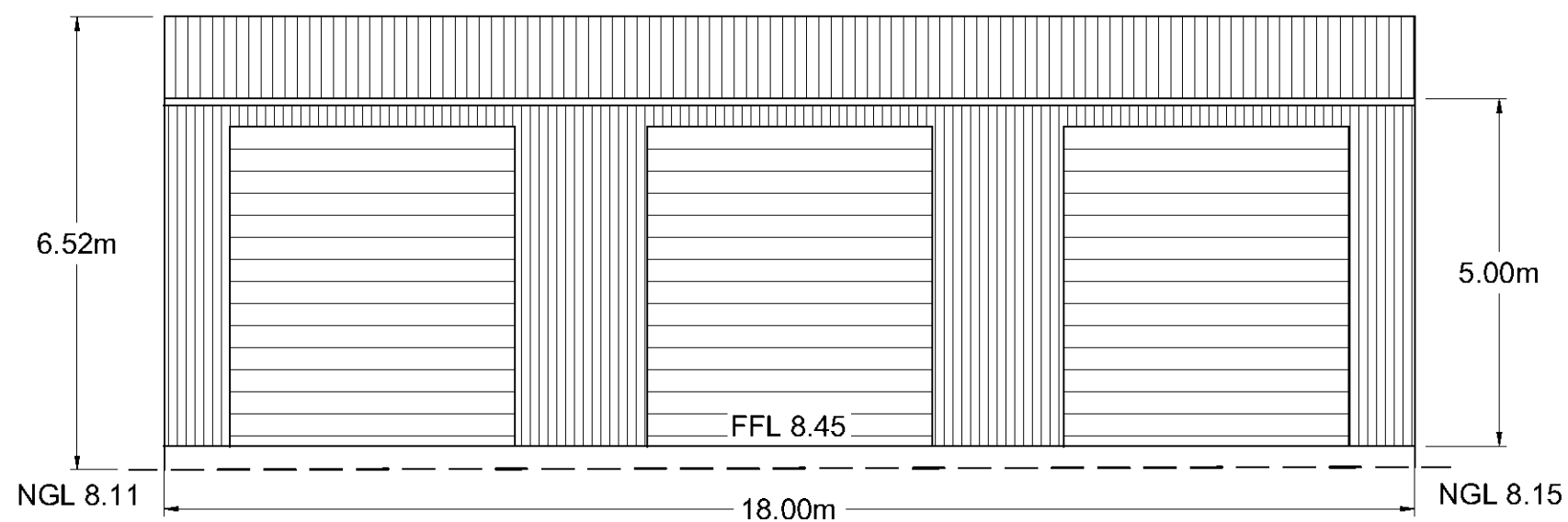

SOUTHERN ELEVATION

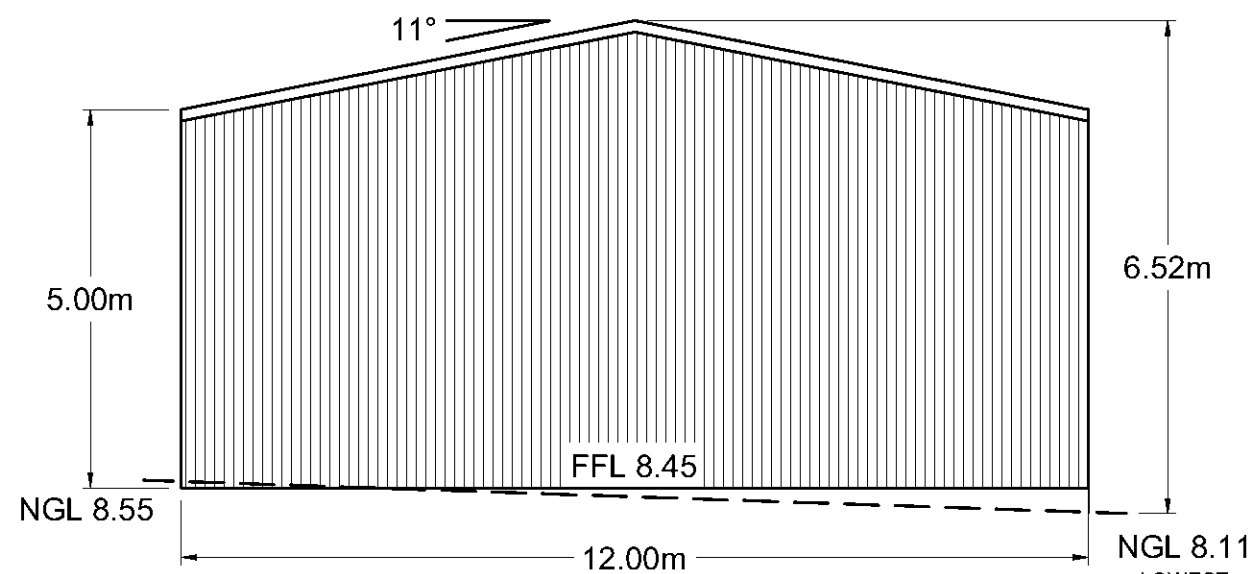

WESTERN ELEVATION

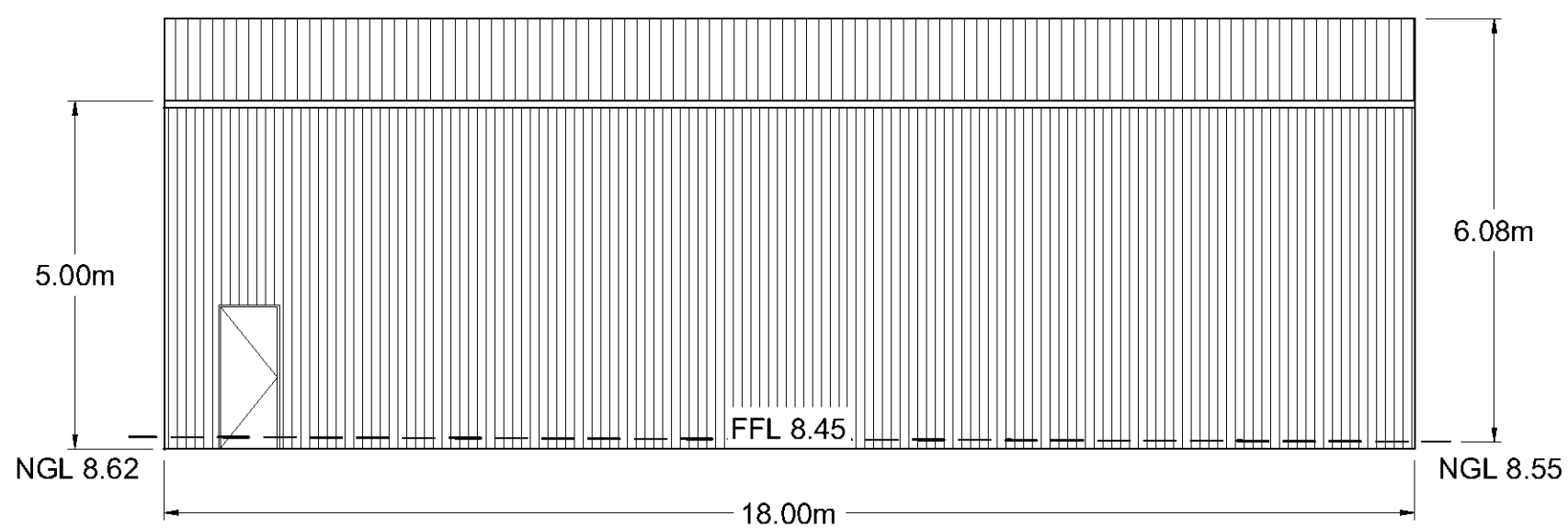

NORTHERN ELEVATION

DRAWN BY:	Dane Anderson 0422 484 175	38 Timbrey Circuit, Barden Ridge NSW 2234
PROPOSED SHED AT 9-13 GARSWOOD ROAD, GLENMORE PARK NSW 2745		
ELEVATIONS		
COUNCIL:	PENRITH	SITE AREA: 8570.0m ²
SCALE: 1:100 @ A3	LOT 4210	DP1150762
DATE: 23.09.14	REVISION: 00	DRAWING NUMBER: 05

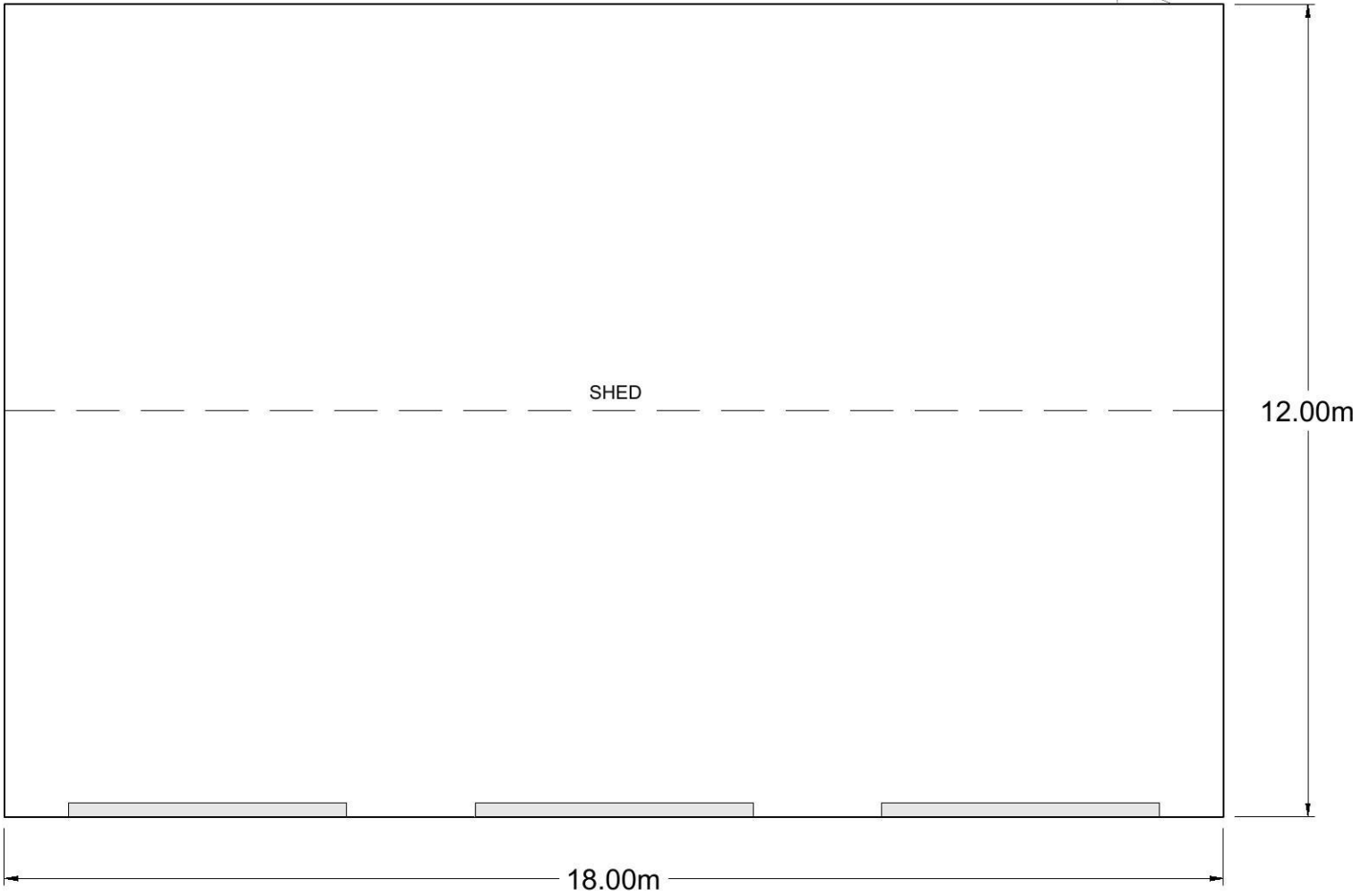

DRAWN BY:	Dane Anderson 0422 484 175	38 Timbrey Circuit, Barden Ridge NSW 2234
PROPOSED SHED AT 9-13 GARSWOOD ROAD, GLENMORE PARK NSW 2745		
FLOOR PLAN		
COUNCIL:	PENRITH	SITE AREA: 8570.0m ²
SCALE: 1:100 @ A3	LOT 4210	DP1150762
DATE: 23.09.14	REVISION: 00	DRAWING NUMBER: 04

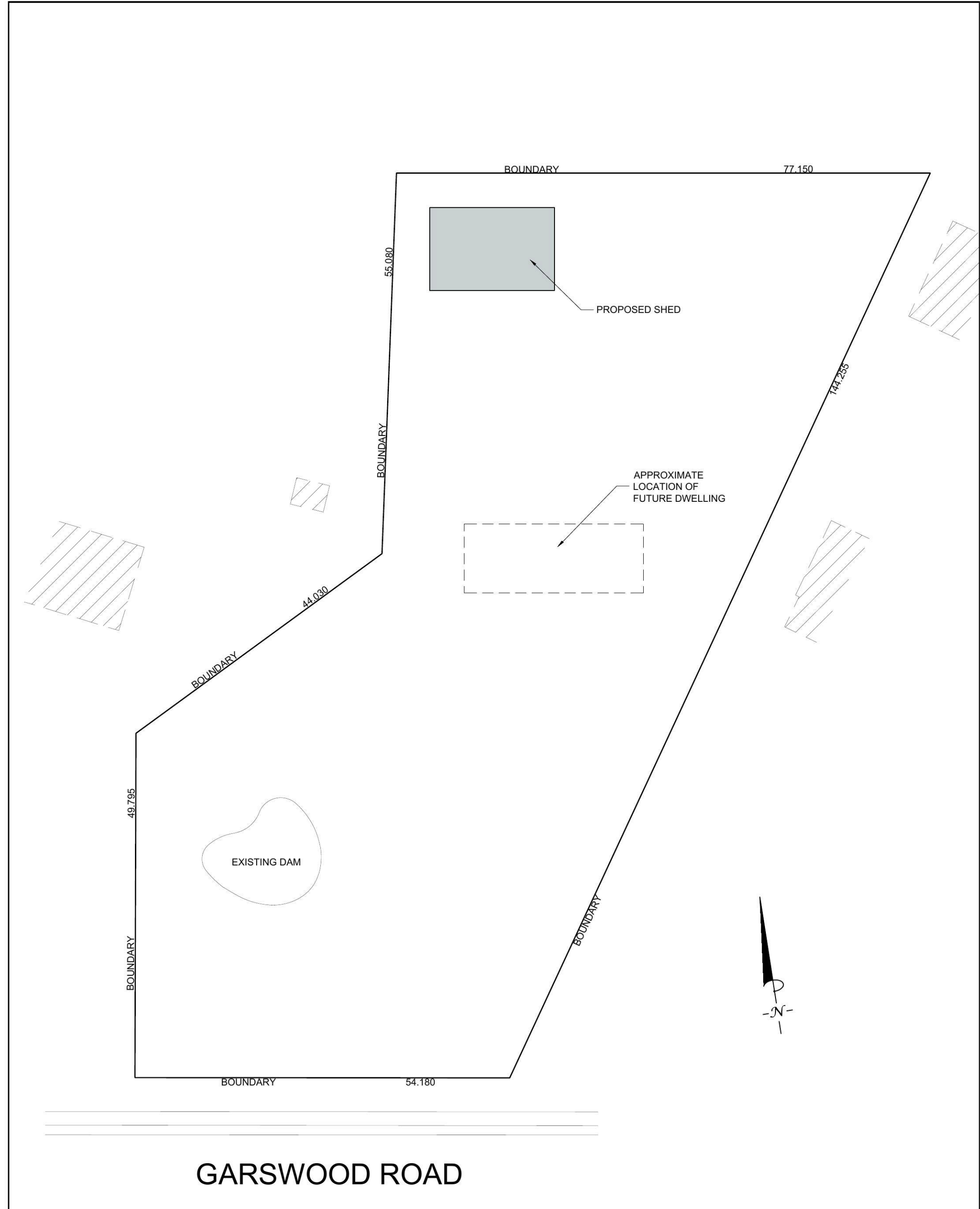

DRAWN BY:	Dane Anderson 0422 484 175	38 Timbrey Circuit, Barden Ridge NSW 2234
PROPOSED SHED AT 9-13 GARSWOOD ROAD, GLENMORE PARK NSW 2745		
LOCATION PLAN		
COUNCIL:	PENRITH	SITE AREA: 8570.0m ²
SCALE: 1:500 @ A3	LOT 4210	DP1150762
DATE: 23.09.14	REVISION: 00	DRAWING NUMBER: 01

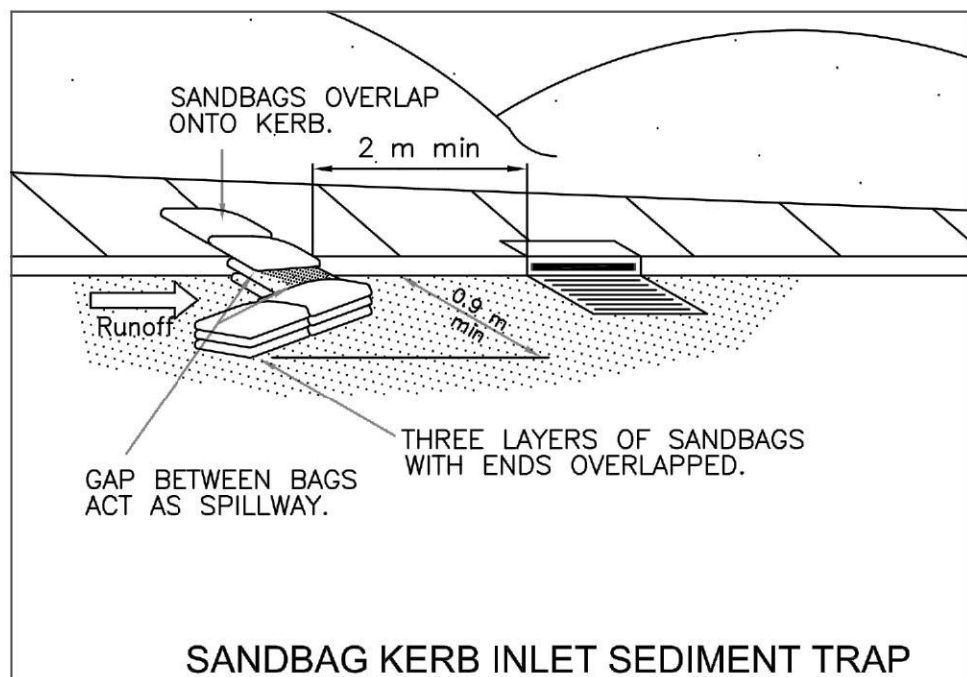

SCALE: NTS

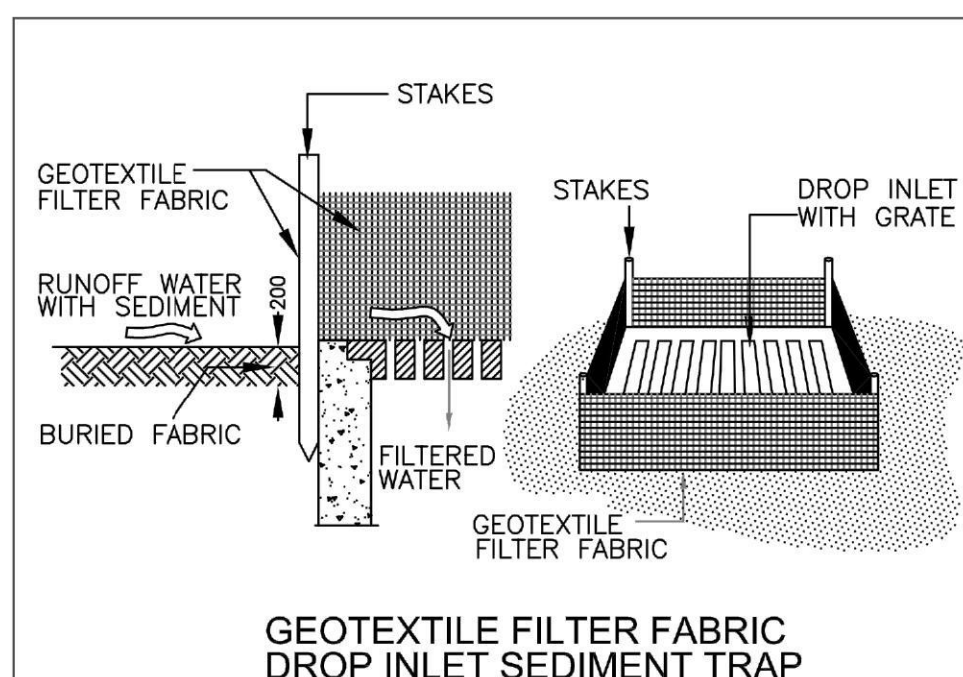

SCALE: NTS

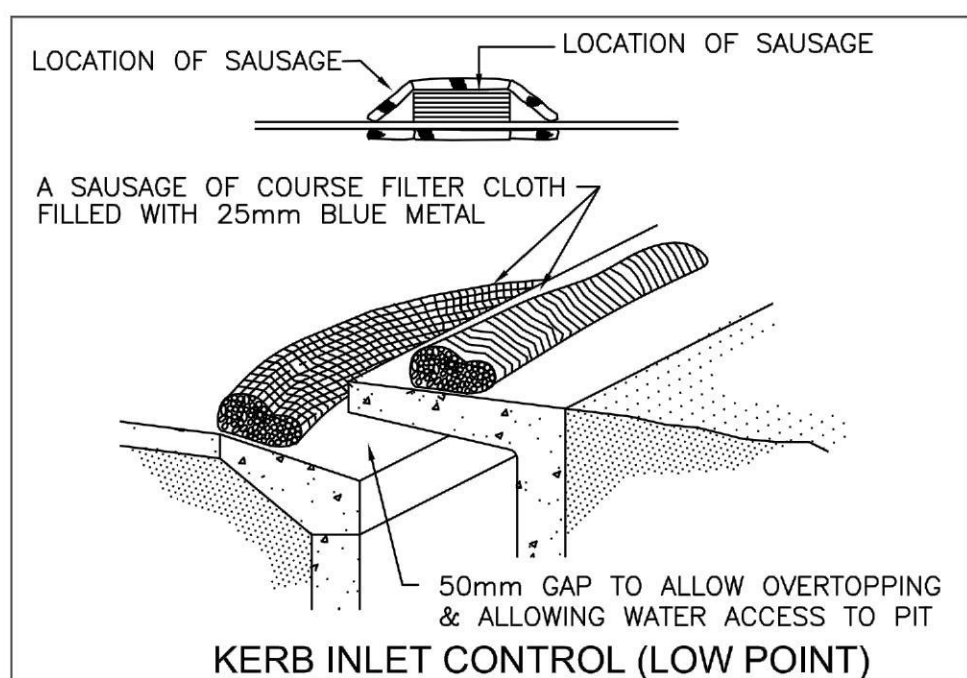

SCALE: NTS

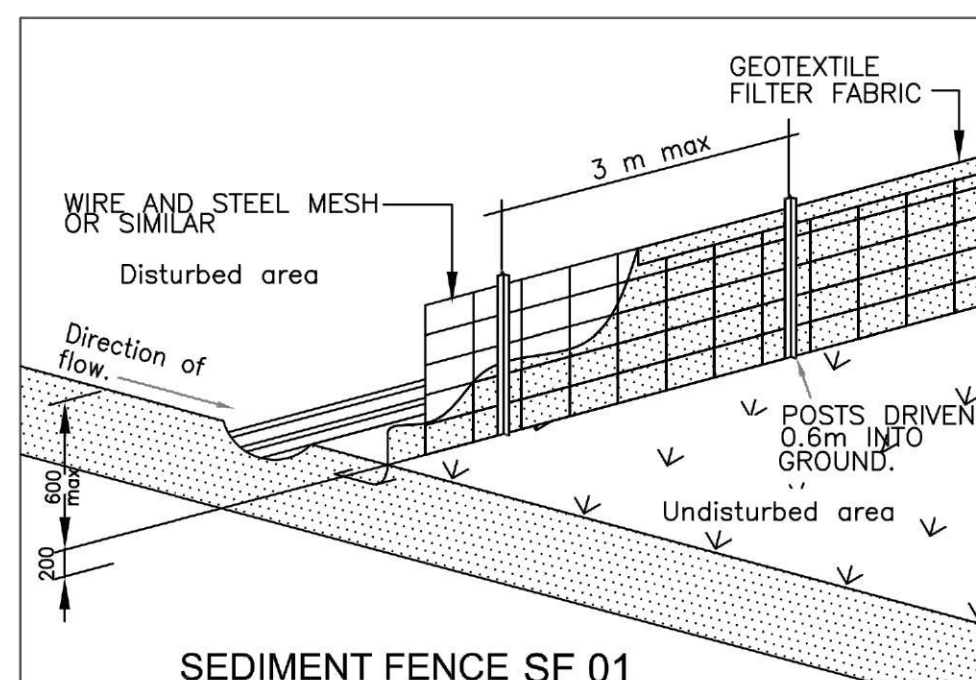

SCALE: NTS

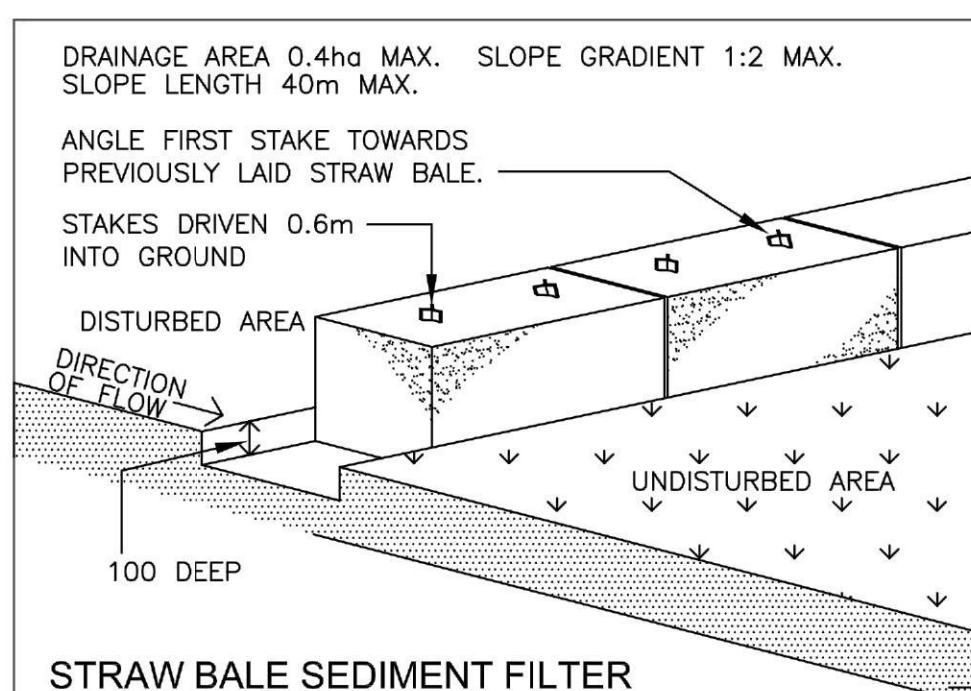

SCALE: NTS

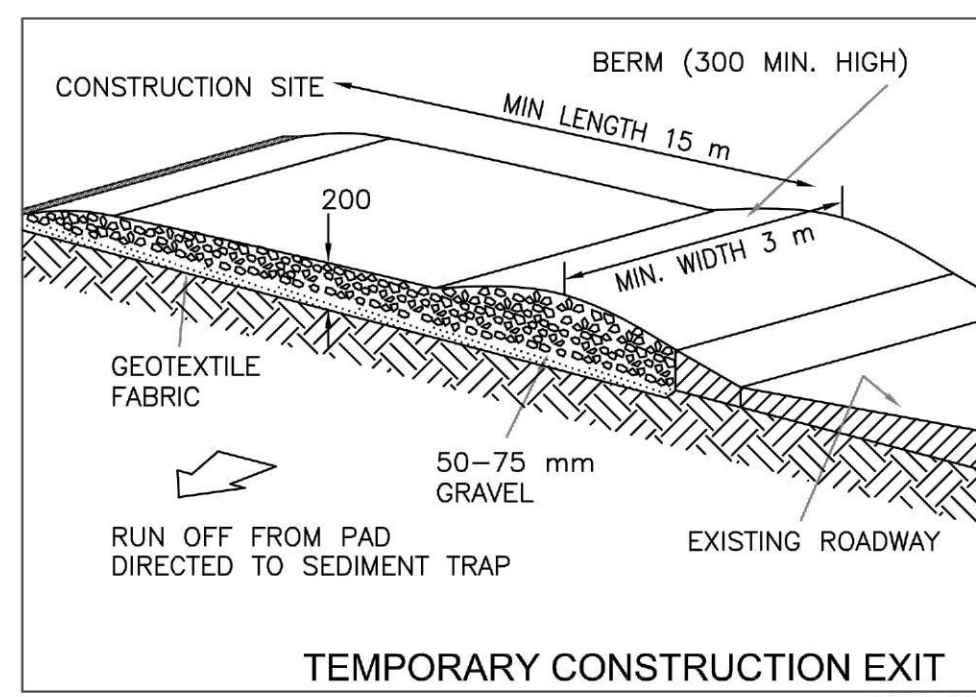

SCALE: NTS

SEDIMENT CONTROL DETAILS

DRAWN Dane Anderson 38 Timbrey Circuit,
BY: 0422 484 175 Barden Ridge NSW 2234

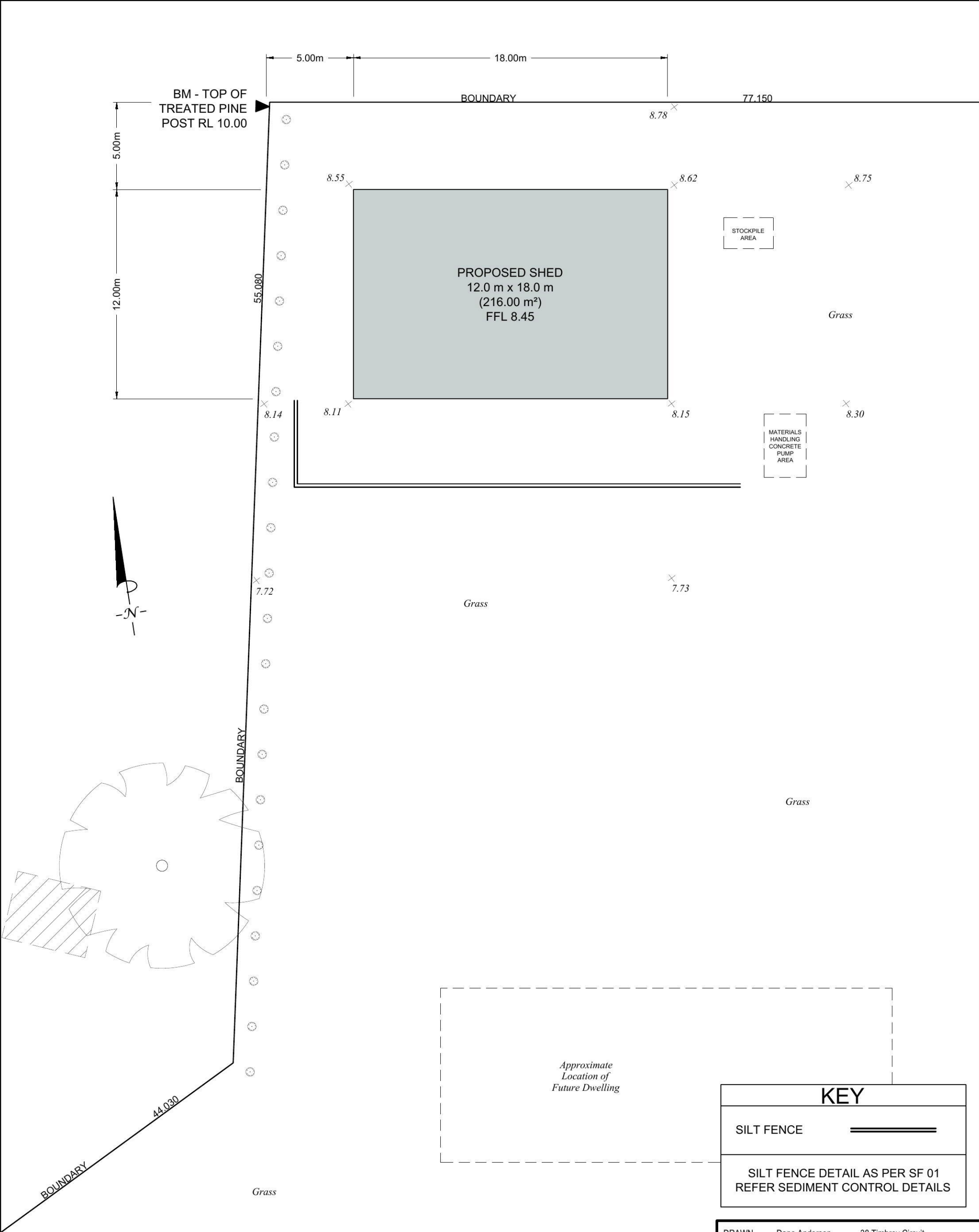

KEY	
SILT FENCE	
SILT FENCE DETAIL AS PER SF 01 REFER SEDIMENT CONTROL DETAILS	

SITE AREA	8570.00 m ²	EXISTING IMPERVIOUS AREA	0.00 m ²
			0.00 %
EXISTING FLOOR SPACE	0.00 m ²	PROPOSED IMPERVIOUS AREA	216.00 m ²
	0.00 %		2.52 %
PROPOSED FLOOR SPACE	216.00 m ²	PROPOSED LANDSCAPED AREA	8354.00 m ²
	2.52 %		97.48 %
EXISTING CONCRETE/PAVED	0.00 m ²		

DRAWN BY:	Dane Anderson 0422 484 175	38 Timbrey Circuit, Barden Ridge NSW 2234
PROPOSED SHED AT 9-13 GARSWOOD ROAD, GLENMORE PARK NSW 2745		
SEDIMENT CONTROL PLAN		
COUNCIL:	PENRITH	SITE AREA: 8570.0m ²
SCALE: 1:200 @ A3	LOT 4210	DP1150762
DATE: 23.09.14	REVISION: 00	DRAWING NUMBER: 06

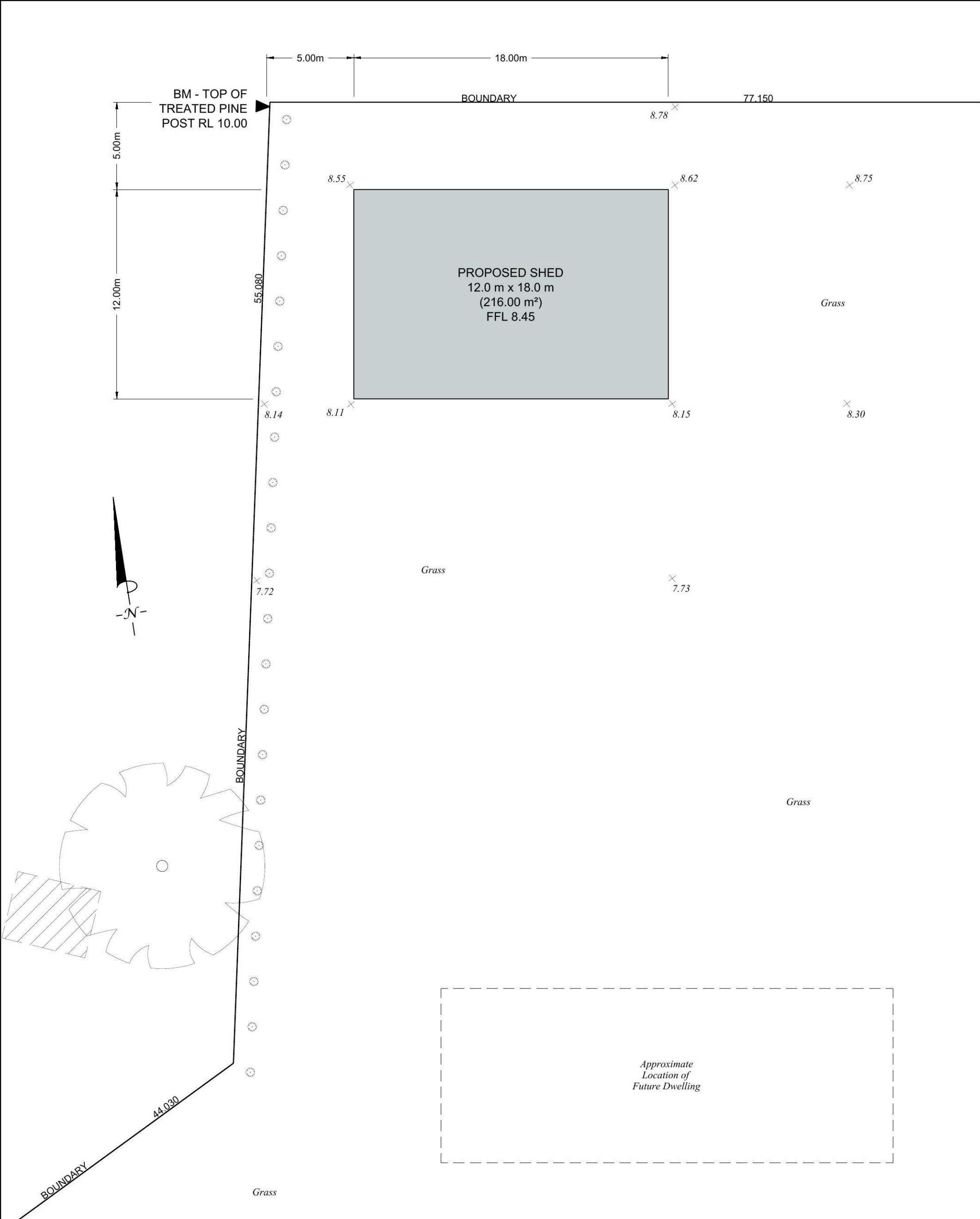

DRAWN BY: Dane Anderson 0422 484 175		38 Timbrey Circuit, Barden Ridge NSW 2234	
SITE AREA		8570.00 m²	EXISTING IMPERVIOUS AREA
			0.00 m²
			0.00 %
EXISTING FLOOR SPACE		0.00 m²	PROPOSED IMPERVIOUS AREA
		0.00 %	216.00 m²
			2.52 %
PROPOSED FLOOR SPACE		216.00 m²	PROPOSED LANDSCAPED AREA
		2.52 %	8354.00 m²
			97.48 %
EXISTING CONCRETE/PAVED		0.00 m²	

COUNCIL: PENRITH		SITE AREA: 8570.0m²
SCALE: 1:200 @ A3	LOT 4210	DP1150762
DATE: 23.09.14	REVISION: 00	DRAWING NUMBER: 02