

Section 4.55 Contents		
Sheet Number	Sheet Name	Current Revision
S4.55 v02-00	Contents	B
S4.55 v02-01	Existing Site Plan	B
S4.55 v02-02	Site Analysis Plan	B
S4.55 v02-03	Proposed Site Plan	C
S4.55 v02-04	Project Staging Plan	B
S4.55 v02-05	Site and External Works Plan - Landscape Precinct	C
S4.55 v02-06	Site and External Works Plan - Central Precinct	C
S4.55 v02-07	Site and External Works Plan - Mandir & Upper Sub Soil Irrigation	B
S4.55 v02-12	Site Sections	B
S4.55 v02-13	Site Boundary Elevations	B
S4.55 v02-20	Basement Plan - Central Building	B
S4.55 v02-21	Ground Floor Plan - Central Building	B
S4.55 v02-22	First Floor Plan - Central Building	B
S4.55 v02-24	Roof Plan - Central Building	B
S4.55 v02-25	Elevations and Section - Central Building	B
S4.55 v02-31	Entry Forecourt - Mandir	B
S4.55 v02-32	Ground Floor Plan - Mandir	B
S4.55 v02-33	First Floor Plan - Mandir	B
S4.55 v02-34	Elevations and Section - Mandir	B
S4.55 v02-40	Site Transition Buildings	B
S4.55 v02-50	Winter Shadow Diagram - 9am, Noon & 3pm	B
S4.55 v02-100	Section Reference Plan	B
S4.55 v02-101	Cross Sections	B
S4.55 v02-102	Cross Sections	B
S4.55 v02-103	Cross Sections	B
S4.55 v02-104	Cross Sections	B
S4.55 v02-105	Perimeter Road Grades - Landscape Zone	C
S4.55 v02-106	Perimeter Road Grades - Central Buildings and Carpark Zone	C
S4.55 v02-107	Perimeter Road Grades - Mandir & Upper Sub Soil Irrigation Zone	B



40 Murphy Street, Blaxland NSW 2774

0420 249 720 | geoff@jakaan.com.au

S4.55 V02

PROJECT TITLE	PROJECT
BAPS Temple	JA1120
CLIENT	PROJECT
BAPS Swaminarayan Sanstha	B
Aldington Road, Kemps Creek	PROJECT TYPE
ADDRESS	DATE/TIME
Aldington Road, Kemps Creek	9/12/2020 12:08:44 PM

COPYRIGHT APPLIES TO THIS DOCUMENT AND DESIGN AND IS THE PROPERTY OF JAKAAN ARCHITECTS - REPRODUCTION OF ANY KIND IS NOT PERMITTED WITHOUT OUR CONSENT.

CONTRACTORS TO VERIFY ALL DIMENSIONS AND SETOUTS ON SITE BEFORE COMMENCING WORK.

SHOULD ANY DISCREPANCIES BE FOUND, PLEASE NOTIFY THE AUTHOR IMMEDIATELY SO THAT INSTRUCTION MAY BE ISSUED.

FIGURED DIMENSIONS ARE TO BE USED. DO NOT SCALE FROM THIS DRAWING. TO BE READ IN CONJUNCTION WITH ENGINEER'S DOCUMENTS.

THE NOMINATED RESPONSIBLE ARCHITECT FOR JAKAAN ARCHITECTS IS GEOFF FERRIS-SMITH. REGISTRATION # 8334. ACN: 48 714 361 834

COPYRIGHT APPLIES TO THIS DOCUMENT AND DESIGN AND IS THE PROPERTY OF JAKAAN ARCHITECTS - REPRODUCTION OF ANY KIND IS NOT PERMITTED WITHOUT OUR CONSENT.

CONTRACTORS TO VERIFY ALL DIMENSIONS AND SETOUTS ON SITE BEFORE COMMENCING WORK.

SHOULD ANY DISCREPANCIES BE FOUND, PLEASE NOTIFY THE AUTHOR IMMEDIATELY SO THAT INSTRUCTION MAY BE ISSUED.

FIGURED DIMENSIONS ARE TO BE USED.
DO NOT SCALE FROM THIS DRAWING.

TO BE READ IN CONJUNCTION WITH ENGINEER'S DOCUMENTS.

THE NOMINATED RESPONSIBLE ARCHITECT FOR JAKAAN ARCHITECTS IS GEOFF FERRIS-SMITH. REGISTRATION #8334.
ACN: 48 714 361 834

REVISION SCHEDULE		
ISSUE #	DATE	DESCRIPTION
A	24/11/20	S4.55 v02 Draft
B	09/12/20	S4.55 v02 Submission

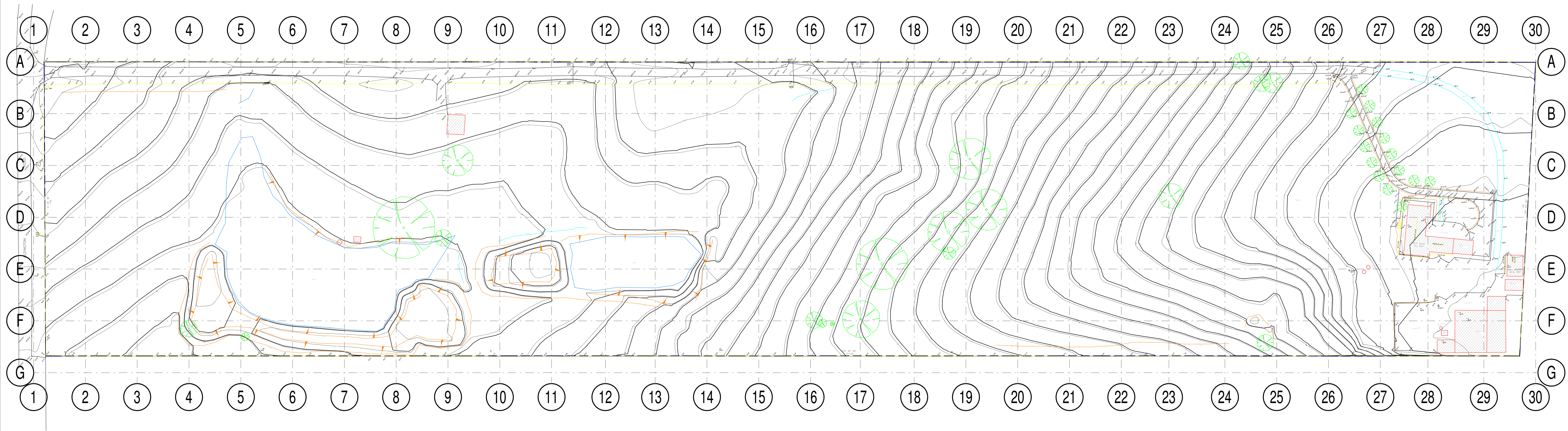

40 Murphy Street
Blaxland NSW 2774

0420 249 720 | geoff@jakaan.com.au

PROJECT TITLE

BAPS Temple

CLIENT

BAPS Swaminarayan Sanstha

ADDRESS

**Aldington Road,
Kemps Creek**

DRAWING TITLE

Existing Site Plan

SCALE

1 : 1000 @ A1

DRAWING NUMBER

JA1120 - S4.55 v02-01

ISSUE

B

DATE

**9/12/2020
12:08:47 PM**

S4.55 V02

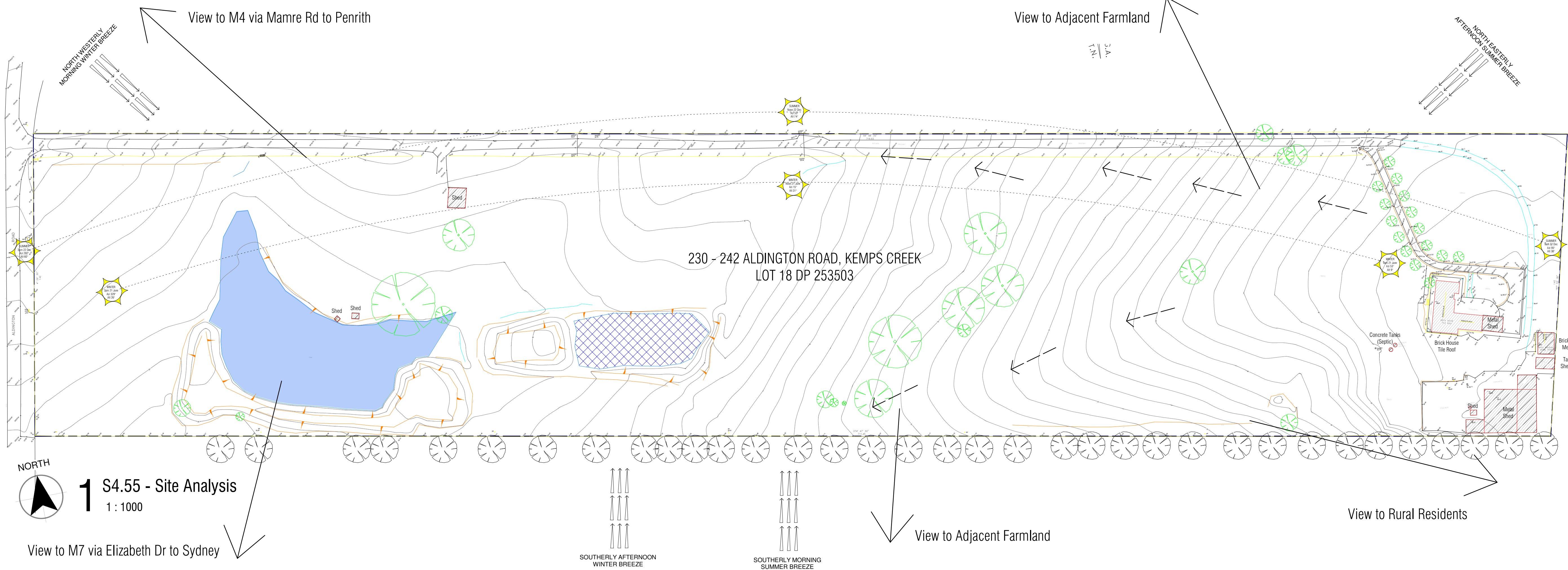

COPYRIGHT APPLIES TO THIS DOCUMENT AND DESIGN AND IS THE PROPERTY OF JAKAAN ARCHITECTS - REPRODUCTION OF ANY KIND IS NOT PERMITTED WITHOUT OUR CONSENT.

CONTRACTORS TO VERIFY ALL DIMENSIONS AND SETOUTS ON SITE BEFORE COMMENCING WORK.

SHOULD ANY DISCREPANCIES BE FOUND, PLEASE NOTIFY THE AUTHOR IMMEDIATELY SO THAT INSTRUCTION MAY BE ISSUED.

FIGURED DIMENSIONS ARE TO BE USED.
DO NOT SCALE FROM THIS DRAWING.

TO BE READ IN CONJUNCTION WITH ENGINEERS' DOCUMENTS.

THE NOMINATED RESPONSIBLE ARCHITECT FOR JAKAAN ARCHITECTS IS GEOFF FERRIS-SMITH, REGISTRATION #8334.
ACN: 48 714 361 834

REVISION SCHEDULE		
ISSUE #	DATE	DESCRIPTION
A	24/11/20	S4.55 v02 Draft
B	09/12/20	S4.55 v02 Submission

- Existing Infrastructure
- Existing Dam
- Existing Trees
- Site Fall

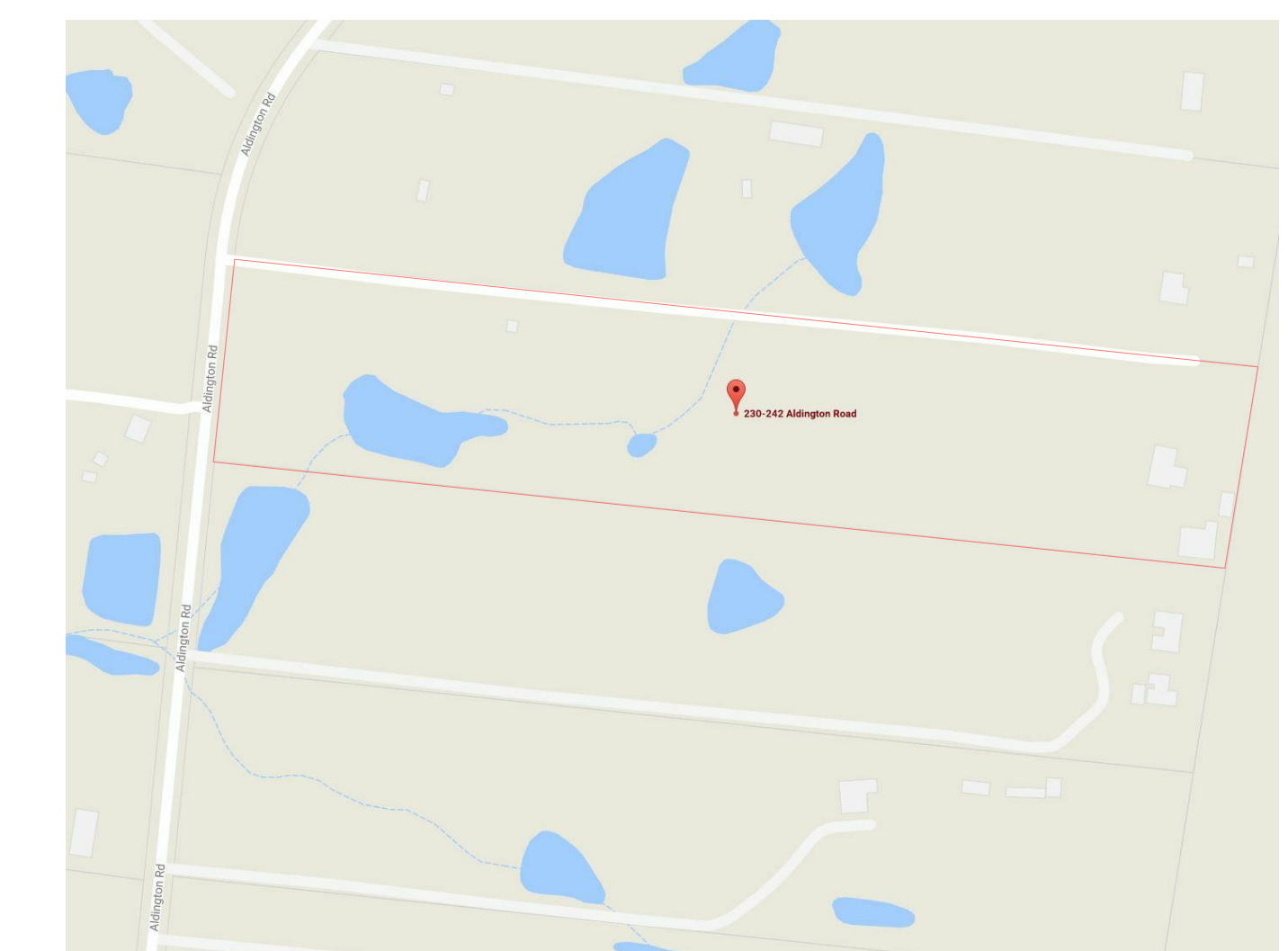

Google Map of 230 - 242 Aldington Rd



West Street View on Aldington Rd



North Street View on Aldington Rd facing the Site



East Street View on Aldington Rd



South Street View on Aldington Rd



Google Earth of 230 - 242 Aldington Rd



40 Murphy Street
Blaxland NSW 2774

0420 249 720 | geoff@jakaan.com.au

PROJECT TITLE
BAPS Temple

CLIENT
BAPS Swaminarayan Sanstha

ADDRESS
**Aldington Road,
Kemps Creek**

DRAWING TITLE
Site Analysis Plan

SCALE
1 : 1000 @ A1

DRAWING NUMBER
JA1120 - S4.55 v02-02

ISSUE
B

DATE
**9/12/2020
12:08:49 PM**

S4.55 V02

COPYRIGHT APPLIES TO THIS DOCUMENT AND DESIGN AND IS THE PROPERTY OF JAKAAN ARCHITECTS - REPRODUCTION OF ANY KIND IS NOT PERMITTED WITHOUT OUR CONSENT.

CONTRACTORS TO VERIFY ALL DIMENSIONS AND SETOUTS ON SITE BEFORE COMMENCING WORK.

SHOULD ANY DISCREPANCIES BE FOUND, PLEASE NOTIFY THE AUTHOR IMMEDIATELY SO THAT INSTRUCTION MAY BE ISSUED.

FIGURED DIMENSIONS ARE TO BE USED.
DO NOT SCALE FROM THIS DRAWING.

TO BE READ IN CONJUNCTION WITH ENGINEER'S DOCUMENTS.

THE NOMINATED RESPONSIBLE ARCHITECT FOR JAKAAN ARCHITECTS IS GEOFF FERRIS-SMITH. REGISTRATION #8334.
ACN: 48 714 361 834

REVISION SCHEDULE		
ISSUE #	DATE	DESCRIPTION
A	24/11/20	S4.55 v02 Draft
B	02/12/20	S4.55 v02 Site Plan & Roads
C	09/12/20	S4.55 v02 Submission

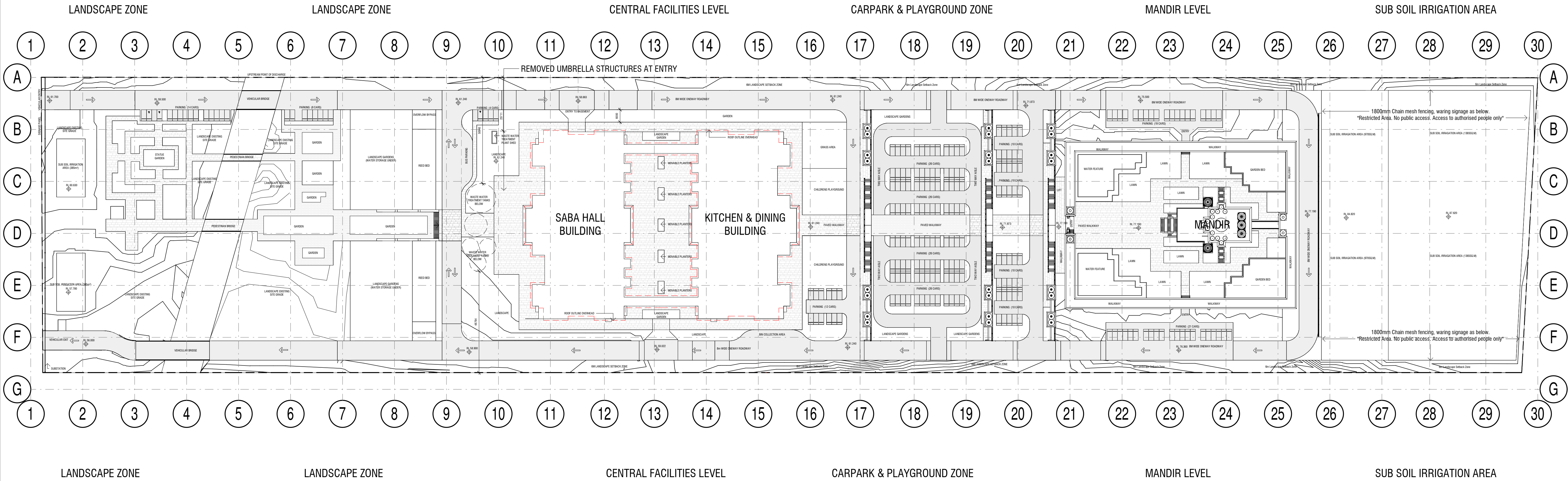

40 Murphy Street
Blaxland NSW 2774

0420 249 720 | geoff@jakaan.com.au

PROJECT TITLE

BAPS Temple

CLIENT

BAPS Swaminarayan Sanstha

ADDRESS

**Aldington Road,
Kemps Creek**

DRAWING TITLE

Proposed Site Plan

SCALE

1 : 1000 @ A1

DRAWING NUMBER

JA1120 - S4.55 v02-03

ISSUE DATE

C

**9/12/2020
12:08:58 PM**

S4.55 V02

NORTH



1 S4.55 v02 - Proposed Site Plan
1 : 1000

Document Set ID: 9413709
Version: 1, Version Date: 14/12/2020

COPYRIGHT APPLIES TO THIS DOCUMENT AND DESIGN AND IS THE PROPERTY OF JAKAAN ARCHITECTS - REPRODUCTION OF ANY KIND IS NOT PERMITTED WITHOUT OUR CONSENT.

CONTRACTORS TO VERIFY ALL DIMENSIONS AND SETOUTS ON SITE BEFORE COMMENCING WORK.

SHOULD ANY DISCREPANCIES BE FOUND, PLEASE NOTIFY THE AUTHOR IMMEDIATELY SO THAT INSTRUCTION MAY BE ISSUED.

FIGURED DIMENSIONS ARE TO BE USED.
DO NOT SCALE FROM THIS DRAWING.

TO BE READ IN CONJUNCTION WITH ENGINEER'S DOCUMENTS.

THE NOMINATED RESPONSIBLE ARCHITECT FOR JAKAAN ARCHITECTS IS GEOFF FERRIS-SMITH. REGISTRATION #8334.
ACN: 48 714 361 834

REVISION SCHEDULE		
ISSUE #	DATE	DESCRIPTION
A	24/11/20	S4.55 v02 Draft
B	09/12/20	S4.55 v02 Submission

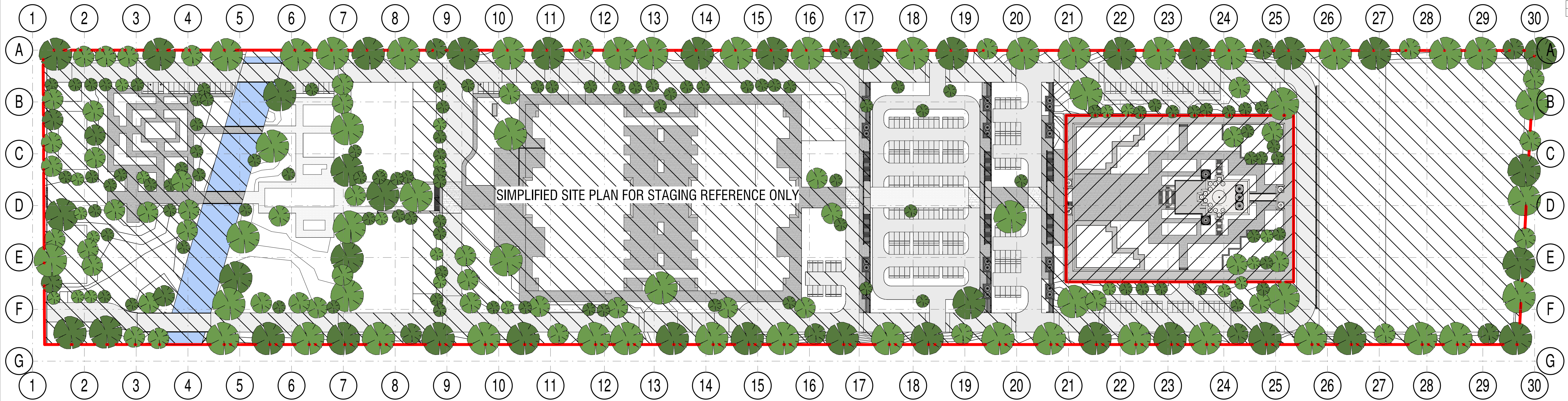

1 S4.55 - Proposed Site Staging Plan
1 : 1000

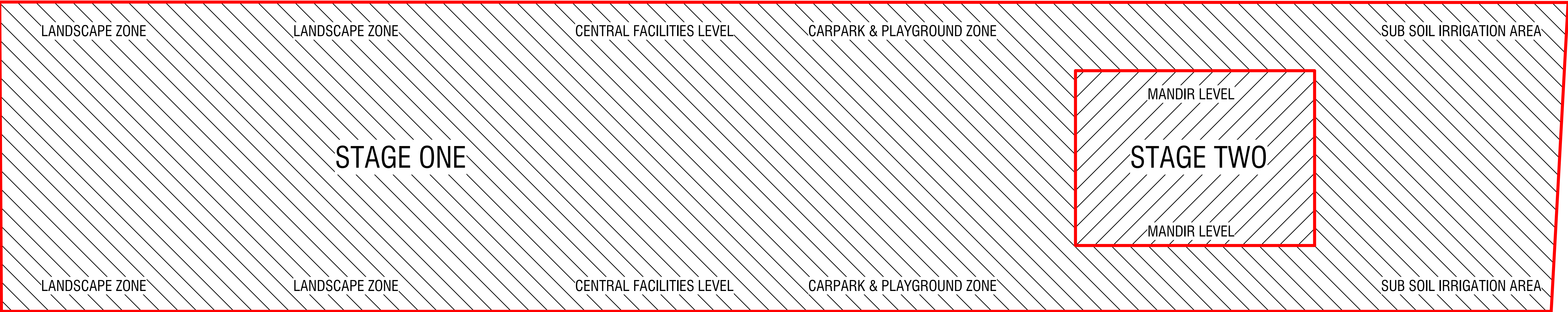

2 S4.55 - Proposed Site Staging Plan - Key
1 : 1000

jakaan
ARCHITECTS

40 Murphy Street
Blaxland NSW 2774
0420 249 720 | geoff@jakaan.com.au

PROJECT TITLE
BAPS Temple

CLIENT
BAPS Swaminarayan Sanstha

ADDRESS
**Aldington Road,
Kemps Creek**

DRAWING TITLE
Project Staging Plan

SCALE
1 : 1000 @ A1

DRAWING NUMBER
JA1120 - S4.55 v02-04

ISSUE
B
DATE
**9/12/2020
12:09:20 PM**

S4.55 V02

COPYRIGHT APPLIES TO THIS DOCUMENT AND DESIGN AND IS THE PROPERTY OF JAKAAN ARCHITECTS - REPRODUCTION OF ANY KIND IS NOT PERMITTED WITHOUT OUR CONSENT.

CONTRACTORS TO VERIFY ALL DIMENSIONS AND SETOUTS ON SITE BEFORE COMMENCING WORK.

SHOULD ANY DISCREPANCIES BE FOUND, PLEASE NOTIFY THE AUTHOR IMMEDIATELY SO THAT INSTRUCTION MAY BE ISSUED.

FIGURED DIMENSIONS ARE TO BE USED.
DO NOT SCALE FROM THIS DRAWING.

TO BE READ IN CONJUNCTION WITH ENGINEER'S DOCUMENTS.

THE NOMINATED RESPONSIBLE ARCHITECT FOR JAKAAN ARCHITECTS IS GEOFF FERRIS-SMITH. REGISTRATION #8334.
ACN: 48 714 361 834

REVISION SCHEDULE		
ISSUE #	DATE	DESCRIPTION
A	24/11/20	S4.55 v02 Draft
B	02/12/20	S4.55 v02 Site Plan & Roads
C	09/12/20	S4.55 v02 Submission

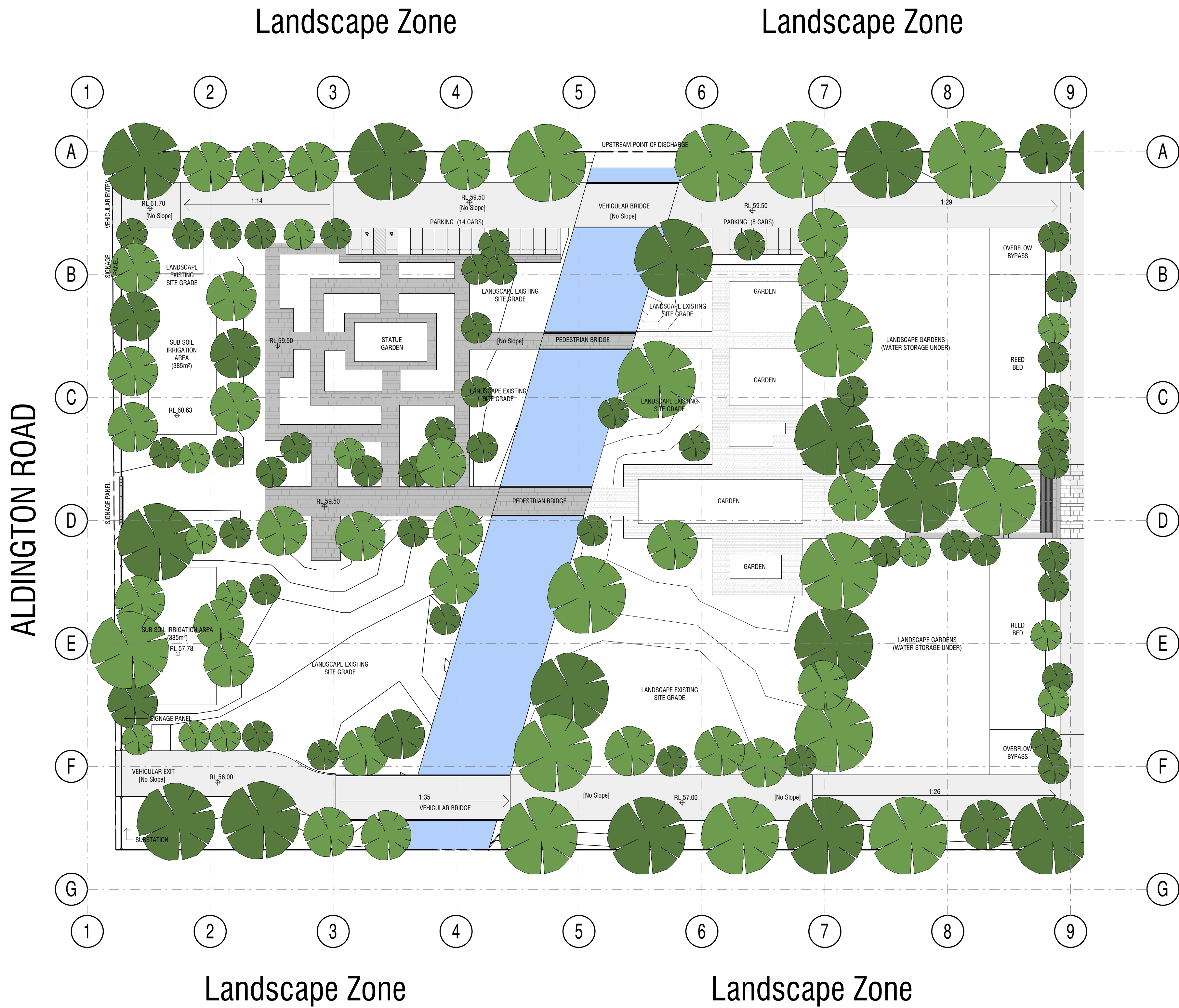

TREE LAYOUT IS INDICATIVE ONLY. PLEASE REFER TO LANDSCAPE ARCHITECT PLANS FOR DETAIL.

jakaan
ARCHITECTS

40 Murphy Street
Blaxland NSW 2774
0420 249 720 | geoff@jakaan.com.au

PROJECT TITLE
BAPS Temple

CLIENT
BAPS Swaminarayan Sanstha

ADDRESS
**Aldington Road,
Kemps Creek**

DRAWING TITLE
**Site and External Works
Plan - Landscape Precinct**

SCALE
1 : 500 @ A1

DRAWING NUMBER
JA1120 - S4.55 v02-05

ISSUE
C
DATE
**9/12/2020
12:09:26 PM**

S4.55 V02



1 S4.55 - Proposed Site Plan - Landscape Zone
1 : 500

COPYRIGHT APPLIES TO THIS DOCUMENT AND DESIGN AND IS THE PROPERTY OF JAKAAN ARCHITECTS - REPRODUCTION OF ANY KIND IS NOT PERMITTED WITHOUT OUR CONSENT.

CONTRACTORS TO VERIFY ALL DIMENSIONS AND SETOUTS ON SITE BEFORE COMMENCING WORK.

SHOULD ANY DISCREPANCIES BE FOUND, PLEASE NOTIFY THE AUTHOR IMMEDIATELY SO THAT INSTRUCTION MAY BE ISSUED.

FIGURED DIMENSIONS ARE TO BE USED.
DO NOT SCALE FROM THIS DRAWING.

TO BE READ IN CONJUNCTION WITH ENGINEER'S DOCUMENTS.

THE NOMINATED RESPONSIBLE ARCHITECT FOR JAKAAN ARCHITECTS IS GEOFF FERRIS-SMITH, REGISTRATION #8334.
ACN: 48 714 361 834

REVISION SCHEDULE		
ISSUE #	DATE	DESCRIPTION
A	24/11/20	S4.55 v02 Draft
B	09/12/20	S4.55 v02 Submission



TREE LAYOUT IS INDICATIVE ONLY. PLEASE REFER TO LANDSCAPE ARCHITECT PLANS FOR DETAIL.

jakaan
ARCHITECTS

40 Murphy Street
Blaxland NSW 2774

0420 249 720 | geoff@jakaan.com.au

PROJECT TITLE

BAPS Temple

CLIENT

BAPS Swaminarayan Sanstha

ADDRESS

Aldington Road,
Kemps Creek

DRAWING TITLE

Site and External Works
Plan - Mandir & Upper Sub
Soil Irrigation
1 : 500 @ A1

DRAWING NUMBER

JA1120 - S4.55 v02-07

ISSUE DATE

B

9/12/2020
12:09:58 PM

S4.55 V02



1 S4.55 - Proposed Site Plan - Mandir & Upper Sub Soil
Irrigation
1 : 500

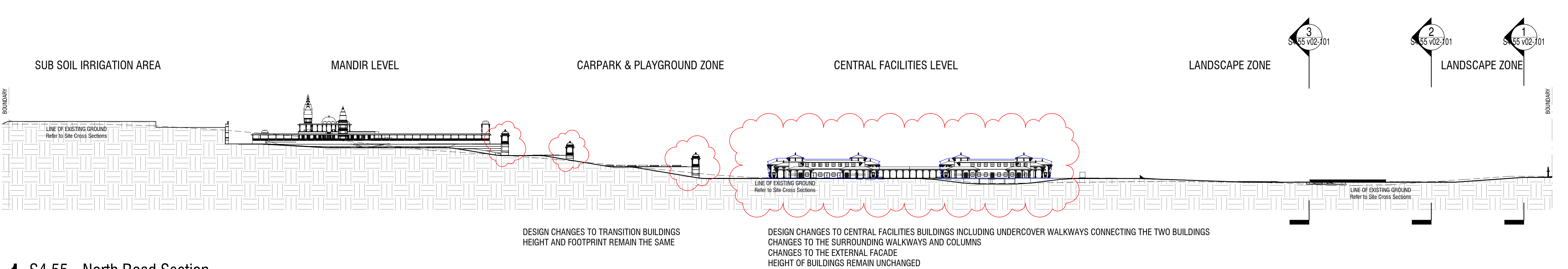

1 S4.55 - North Road Section
1 : 1000

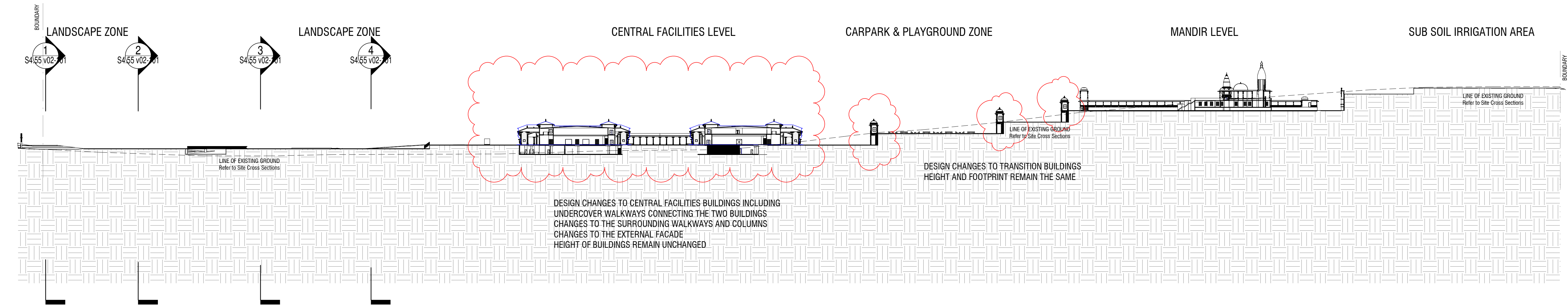

2 S4.55 - Site Section
1 : 1000

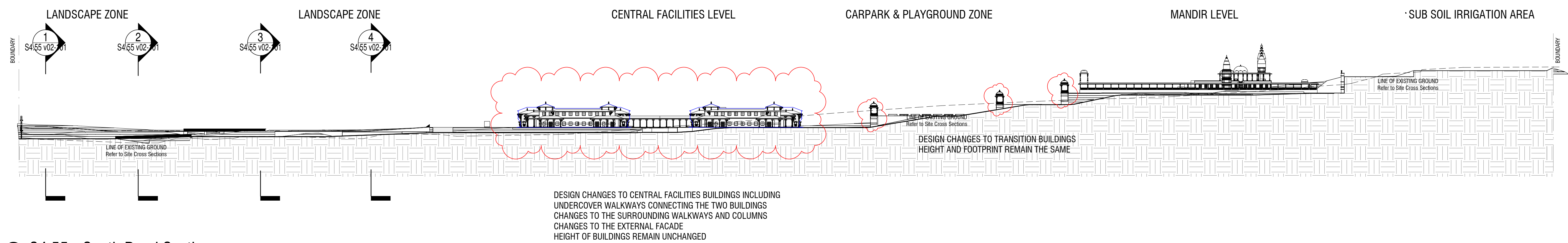

3 S4.55 - South Road Section
1 : 1000

TREES HAVE BEEN HIDDEN TO SHOW EXTENT OF BUILDINGS AND ROAD SECTIONS.
PLEASE REFER TO LANDSCAPE ARCHITECT PLANS FOR DETAIL.

APPROVED S4.55 V01 OUTLINE OF BUILDING

COPYRIGHT APPLIES TO THIS DOCUMENT AND DESIGN AND IS THE PROPERTY OF JAKAAN ARCHITECTS - REPRODUCTION OF ANY KIND IS NOT PERMITTED WITHOUT OUR CONSENT.

CONTRACTORS TO VERIFY ALL DIMENSIONS AND SETOUTS ON SITE BEFORE COMMENCING WORK.

SHOULD ANY DISCREPANCIES BE FOUND, PLEASE NOTIFY THE AUTHOR IMMEDIATELY SO THAT INSTRUCTION MAY BE ISSUED.

FIGURED DIMENSIONS ARE TO BE USED.
DO NOT SCALE FROM THIS DRAWING.

TO BE READ IN CONJUNCTION WITH ENGINEER'S DOCUMENTS.

THE NOMINATED RESPONSIBLE ARCHITECT FOR JAKAAN ARCHITECTS IS GEOFF FERRIS-SMITH. REGISTRATION #8334.
ACN: 48 714 361 834

REVISION SCHEDULE

ISSUE #	DATE	DESCRIPTION
A	24/11/20	S4.55 v02 Draft
B	09/12/20	S4.55 v02 Submission

jakaan
ARCHITECTS

40 Murphy Street
Blaxland NSW 2774

0420 249 720 | geoff@jakaan.com.au

PROJECT TITLE

BAPS Temple

CLIENT

BAPS Swaminarayan Sanstha

ADDRESS

**Aldington Road,
Kemps Creek**

DRAWING TITLE

Site Sections

SCALE

1 : 1000 @ A1

DRAWING NUMBER

JA1120 - S4.55 v02-12

ISSUE DATE

B

**9/12/2020
12:10:29 PM**

S4.55 V02

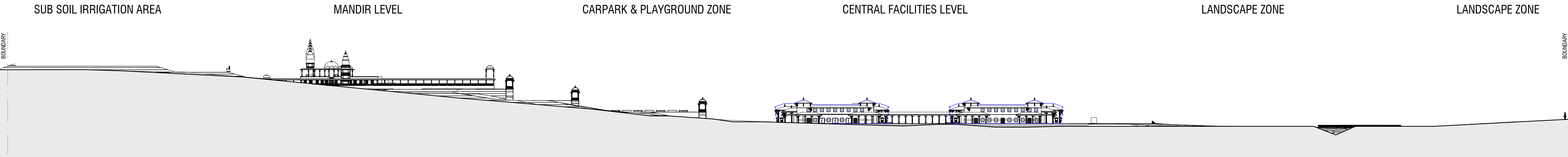

1 S4.55 - North Elevation
1 : 1000

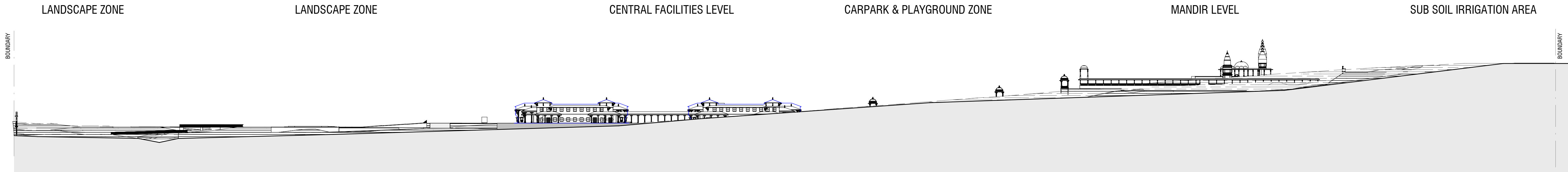

2 S4.55 - South Elevation
1 : 1000

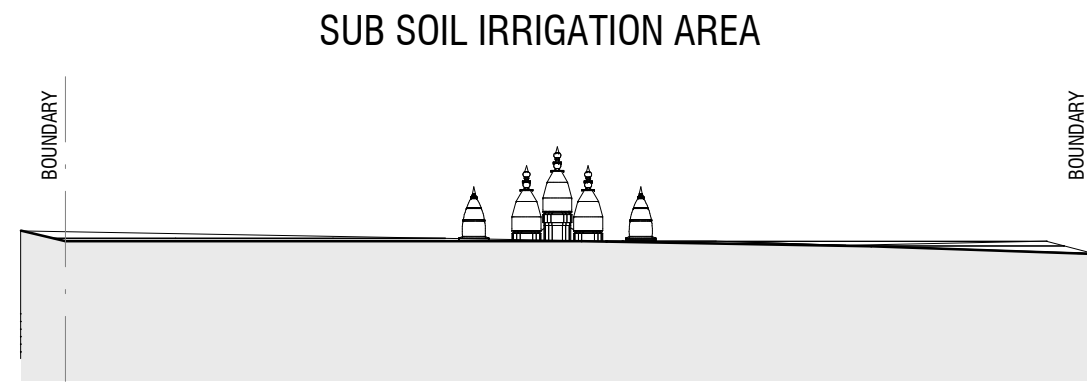

3 S4.55 - East Elevation
1 : 1000

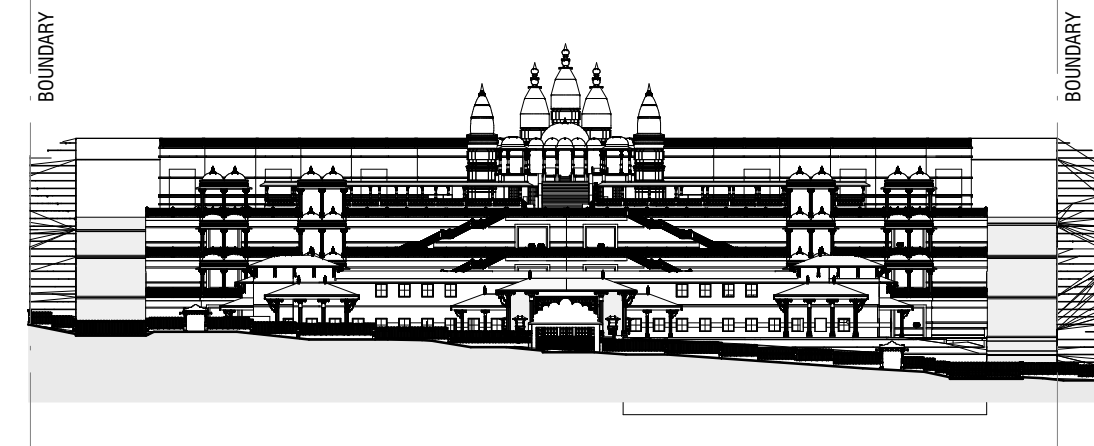

4 S4.55 - West Elevation
1 : 1000

TREES HAVE BEEN HIDDEN TO SHOW EXTENT OF BUILDINGS AND ROAD SECTIONS.
PLEASE REFER TO LANDSCAPE ARCHITECT PLANS FOR DETAIL.

— APPROVED DA OUTLINE OF BUILDING

COPYRIGHT APPLIES TO THIS DOCUMENT AND DESIGN AND IS THE PROPERTY OF JAKAAN ARCHITECTS - REPRODUCTION OF ANY KIND IS NOT PERMITTED WITHOUT OUR CONSENT.

CONTRACTORS TO VERIFY ALL DIMENSIONS AND SETOUTS ON SITE BEFORE COMMENCING WORK.

SHOULD ANY DISCREPANCIES BE FOUND, PLEASE NOTIFY THE AUTHOR IMMEDIATELY SO THAT INSTRUCTION MAY BE ISSUED.

FIGURED DIMENSIONS ARE TO BE USED.
DO NOT SCALE FROM THIS DRAWING.

TO BE READ IN CONJUNCTION WITH ENGINEER'S DOCUMENTS.

THE NOMINATED RESPONSIBLE ARCHITECT FOR JAKAAN ARCHITECTS IS GEOFF FERRIS-SMITH. REGISTRATION #8334.
ACN: 48 714 361 834

REVISION SCHEDULE		
ISSUE #	DATE	DESCRIPTION
A	24/11/20	S4.55 v02 Draft
B	09/12/20	S4.55 v02 Submission

jakaan
ARCHITECTS

40 Murphy Street
Blaxland NSW 2774

0420 249 720 | geoff@jakaan.com.au

PROJECT TITLE
BAPS Temple

CLIENT
BAPS Swaminarayan Sanstha

ADDRESS
**Aldington Road,
Kemps Creek**

DRAWING TITLE
Site Boundary Elevations

SCALE
1 : 1000 @ A1

DRAWING NUMBER
JA1120 - S4.55 v02-13

ISSUE
B

DATE
**9/12/2020
12:11:05 PM**

S4.55 V02

A	24/11/20	S4.55 v02 Draft
B	09/12/20	S4.55 v02 Submission



S4.55 V02

COPYRIGHT APPLIES TO THIS DOCUMENT AND DESIGN AND IS THE PROPERTY OF JAKAAN ARCHITECTS - REPRODUCTION OF ANY KIND IS NOT PERMITTED WITHOUT OUR CONSENT.

CONTRACTORS TO VERIFY ALL DIMENSIONS AND SETOUTS ON SITE BEFORE COMMENCING WORK.

SHOULD ANY DISCREPANCIES BE FOUND, PLEASE NOTIFY THE AUTHOR IMMEDIATELY SO THAT INSTRUCTION MAY BE ISSUED.

FIGURED DIMENSIONS ARE TO BE USED. DO NOT SCALE FROM THIS DRAWING.

TO BE READ IN CONJUNCTION WITH ENGINEER'S DOCUMENTS.

THE NOMINATED RESPONSIBLE ARCHITECT FOR JAKAAN ARCHITECTS IS GEOFF FERRIS-SMITH. REGISTRATION #8334. ACN: 48 714 361 834

REVISION SCHEDULE

ISSUE #	DATE	DESCRIPTION
A	24/11/20	S4.55 v02 Draft
B	09/12/20	S4.55 v02 Submission

COLUMNS HAVE BEEN REARRANGED

DESIGN MODIFICATIONS TO THE ENTRY TO REDUCE BULK AND SCALE

jakaan
ARCHITECTS

40 Murphy Street
Blaxland NSW 2774

0420 249 720 | geoff@jakaan.com.au

PROJECT TITLE

BAPS Temple

CLIENT

BAPS Swaminarayan Sanstha

ADDRESS

**Aldington Road,
Kemps Creek**

DRAWING TITLE

Ground Floor Plan - Central Building

SCALE

1 : 200 @ A1

DRAWING NUMBER

JA1120 - S4.55 v02-21

ISSUE DATE

B

**9/12/2020
12:11:16 PM**

S4.55 V02

COVERED WALKWAY CONNECTING THE TWO BUILDINGS

BENCH SEATS

ROOF OUTLINE OVERHEAD

(Central Courtyard)

MOVABLE PLANTERS

MOVABLE PLANTERS

DESIGN MODIFICATIONS TO THE ENTRY TO REDUCE BULK AND SCALE

MOVABLE PLANTERS

BENCH SEATING

(Central Courtyard)

MOVABLE PLANTERS

ROOF OUTLINE OVERHEAD

COLUMNS HAVE BEEN REARRANGED

COVERED WALKWAY CONNECTING THE TWO BUILDINGS

ACCESS TO FACILITIES FROM INSIDE ONLY

(Entry Forecourt - Street Side)

DESIGN MODIFICATIONS TO ENTRY AND COLUMNS TO REDUCE BULK AND SCALE

ACCESS TO FACILITIES FROM INSIDE ONLY

(Entry Forecourt - Street Side)

F

NORTH

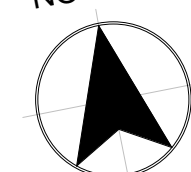

1 S4.55 - Central Buildings - Ground Floor
1 : 200

APPROVED S4.55 OUTLINE OF BUILDING

COPYRIGHT APPLIES TO THIS DOCUMENT AND DESIGN AND IS THE PROPERTY OF JAKAAN ARCHITECTS - REPRODUCTION OF ANY KIND IS NOT PERMITTED WITHOUT OUR CONSENT.

CONTRACTORS TO VERIFY ALL DIMENSIONS AND SETOUTS ON SITE BEFORE COMMENCING WORK.

SHOULD ANY DISCREPANCIES BE FOUND, PLEASE NOTIFY THE AUTHOR IMMEDIATELY SO THAT INSTRUCTION MAY BE ISSUED.

FIGURED DIMENSIONS ARE TO BE USED.
DO NOT SCALE FROM THIS DRAWING.

TO BE READ IN CONJUNCTION WITH ENGINEER'S DOCUMENTS.

THE DESIGNATED RESPONSIBLE ARCHITECT FOR JAKAAN ARCHITECTS
IS GEOFF FERRIS-SMITH, REGISTRATION #8334.
14 361 834

REVISION SCHEDULE

ISSUE #	DATE	DESCRIPTION
A	24/11/20	S4.55 v02 Draft
B	09/12/20	S4.55 v02 Submission

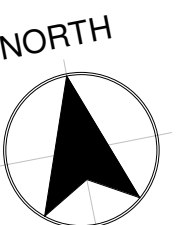
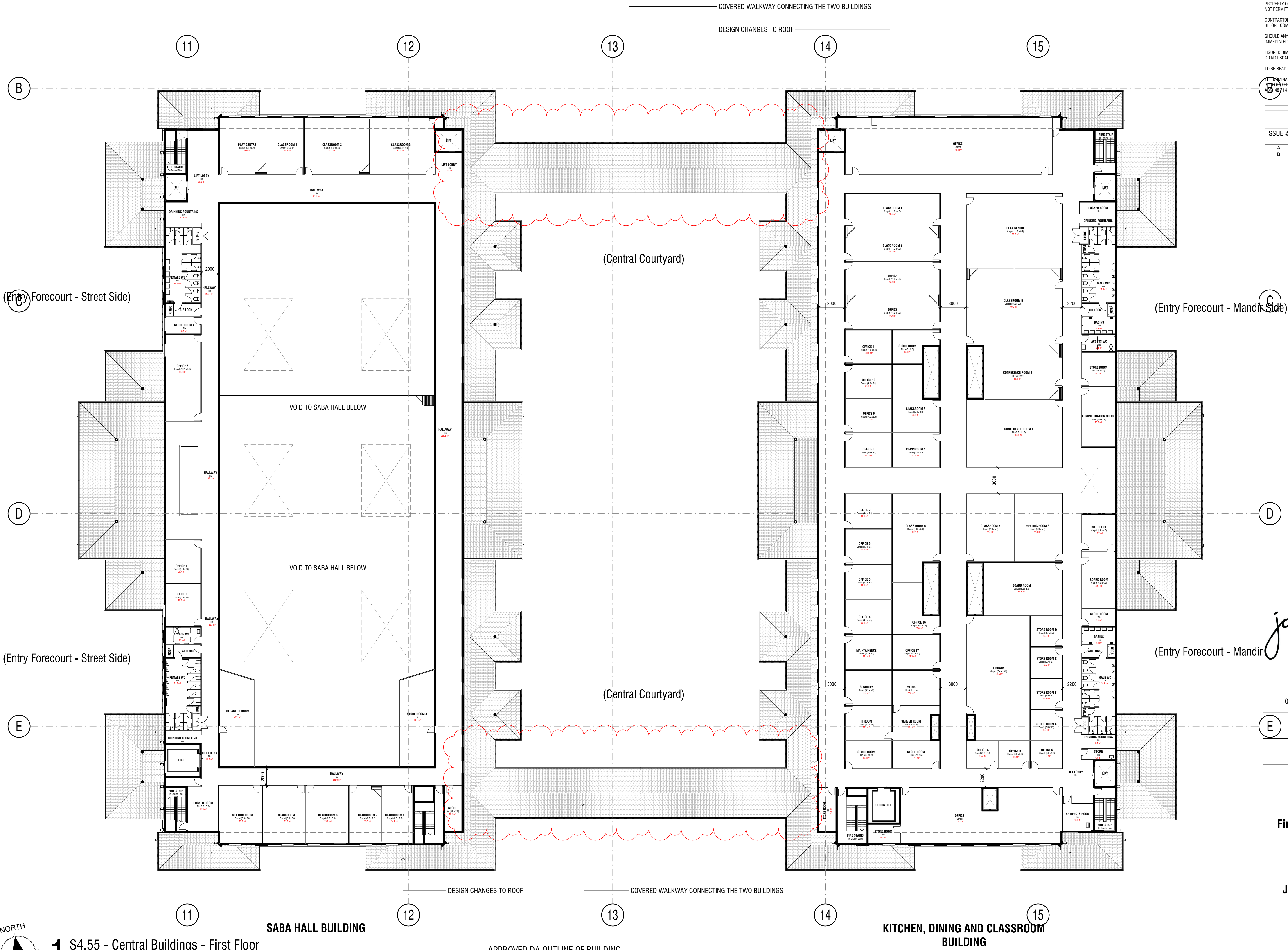

1 S4.55 - Central Buildings - First Floor
1 : 200

APPROVED DA OUTLINE OF BUILDING

jakaan
ARCHITECTS

40 Murphy Street
Blaxland NSW 2774
0420 249 720 | geoff@jakaan.com.au

PROJECT TITLE
BAPS Temple

CLIENT
BAPS Swaminarayan Sanstha

ADDRESS
**Aldington Road,
Kemps Creek**

DRAWING TITLE
**First Floor Plan - Central
Building**

SCALE
1 : 200 @ A1

DRAWING NUMBER
JA1120 - S4.55 v02-22

ISSUE
B
DATE
9/12/2020
12:11:24 PM

S4.55 V02

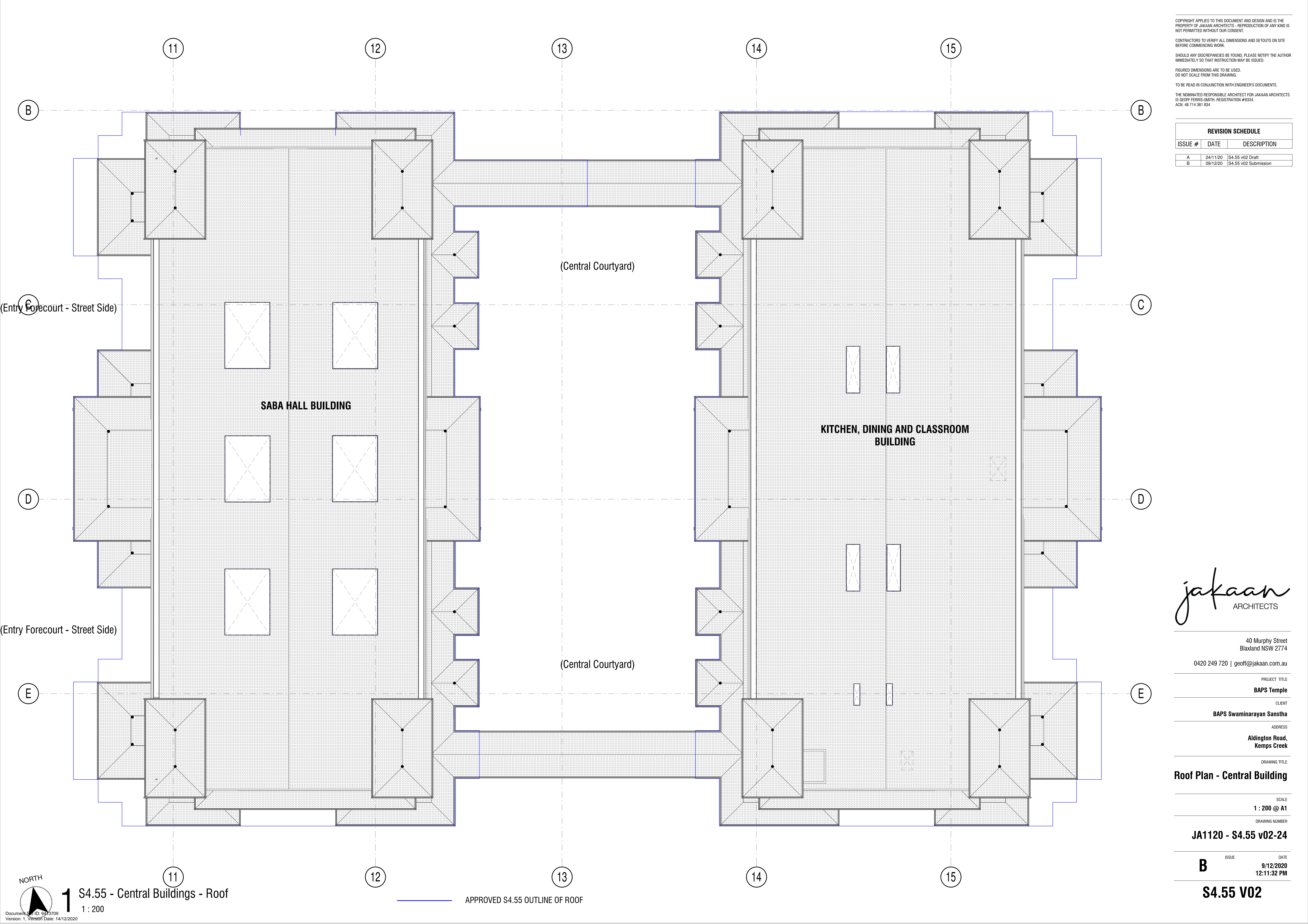

COPYRIGHT APPLIES TO THIS DOCUMENT AND DESIGN AND IS THE PROPERTY OF JAKAAN ARCHITECTS - REPRODUCTION OF ANY KIND IS NOT PERMITTED WITHOUT OUR CONSENT.

CONTRACTORS TO VERIFY ALL DIMENSIONS AND SETOUTS ON SITE BEFORE COMMENCING WORK.

SHOULD ANY DISCREPANCIES BE FOUND, PLEASE NOTIFY THE AUTHOR IMMEDIATELY SO THAT INSTRUCTION MAY BE ISSUED.

FIGURED DIMENSIONS ARE TO BE USED. DO NOT SCALE FROM THIS DRAWING.

TO BE READ IN CONJUNCTION WITH ENGINEER'S DOCUMENTS.

THE NOMINATED RESPONSIBLE ARCHITECT FOR JAKAAN ARCHITECTS IS GEOFF FERRIS-SMITH. REGISTRATION #8334. ACN: 48 714 361 834

REVISION SCHEDULE

ISSUE #	DATE	DESCRIPTION
A	24/11/20	S4.55 v02 Draft
B	09/12/20	S4.55 v02 Submission

jakaan
ARCHITECTS

40 Murphy Street
Blaxland NSW 2774

0420 249 720 | geoff@jakaan.com.au

PROJECT TITLE

BAPS Temple

CLIENT

BAPS Swaminarayan Sanstha

ADDRESS

**Aldington Road,
Kemps Creek**

DRAWING TITLE

Roof Plan - Central Building

SCALE

1 : 200 @ A1

DRAWING NUMBER

JA1120 - S4.55 v02-24

ISSUE

B

DATE

**9/12/2020
12:11:32 PM**

S4.55 V02

NORTH



1

S4.55 - Central Buildings - Roof

1 : 200

APPROVED S4.55 OUTLINE OF ROOF

Document Set ID: 9413709
Version: 1, Version Date: 14/12/2020

1 S4.55 - Central Facilities - North Elevation

1 : 250

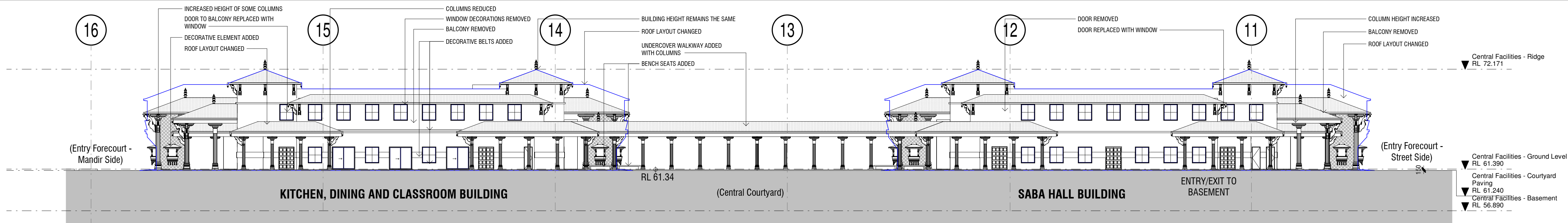

2 S4.55 - Central Facilities - South Elevation

1 : 250

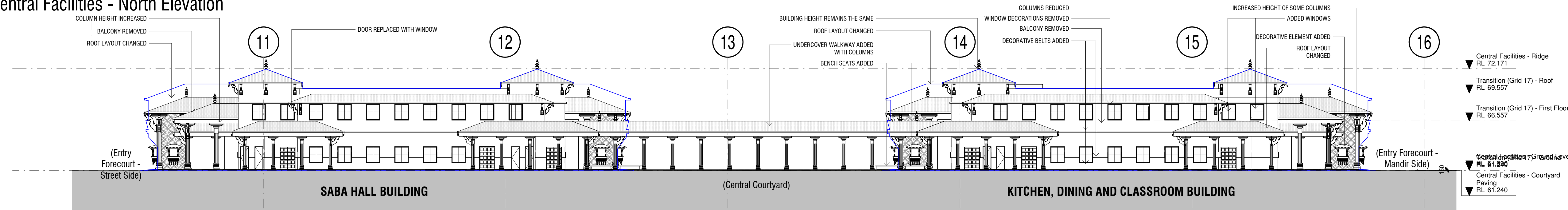

3 S4.55 - Central Facilities - East Elevation

1 : 250

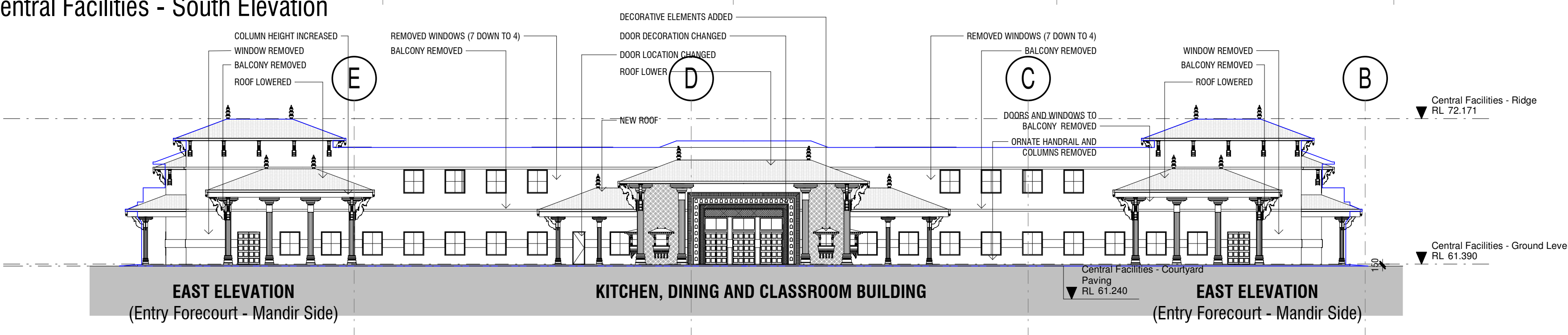

4 S4.55 - Central Facilities - West Elevation

1 : 250

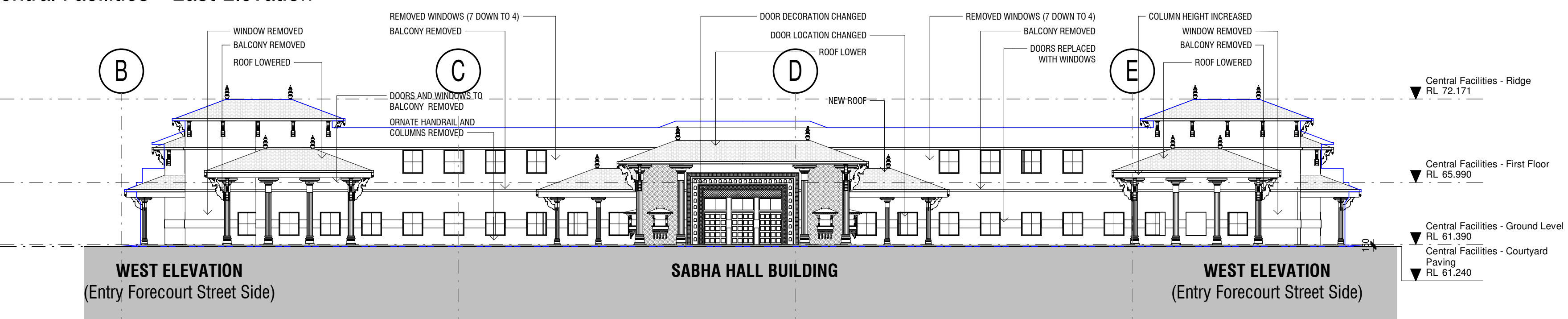

5 S4.55 - Cross Section Central Buildings

1 : 250

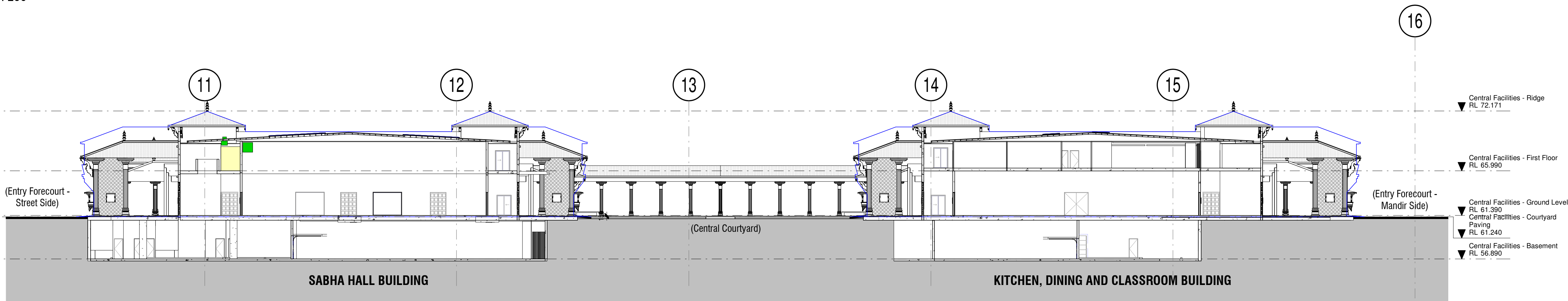

TREES HAVE BEEN HIDDEN TO SHOW EXTENT OF BUILDINGS AND ROAD SECTIONS.
PLEASE REFER TO LANDSCAPE ARCHITECT PLANS FOR DETAIL.

COPYRIGHT APPLIES TO THIS DOCUMENT AND DESIGN AND IS THE PROPERTY OF JAKAAN ARCHITECTS - REPRODUCTION OF ANY KIND IS NOT PERMITTED WITHOUT OUR CONSENT.

CONTRACTORS TO VERIFY ALL DIMENSIONS AND SETOUTS ON SITE BEFORE COMMENCING WORK.

SHOULD ANY DISCREPANCIES BE FOUND, PLEASE NOTIFY THE AUTHOR IMMEDIATELY SO THAT INSTRUCTION MAY BE ISSUED.

FIGURED DIMENSIONS ARE TO BE USED.
DO NOT SCALE FROM THIS DRAWING.

TO BE READ IN CONJUNCTION WITH ENGINEER'S DOCUMENTS.

THE NOMINATED RESPONSIBLE ARCHITECT FOR JAKAAN ARCHITECTS IS GEOFF FERRIS-SMITH, REGISTRATION #8334.
ACN: 48 714 361 834

REVISION SCHEDULE

ISSUE #	DATE	DESCRIPTION
A	24/11/20	S4.55 v02 Draft
B	09/12/20	S4.55 v02 Submission

jakaan
ARCHITECTS

40 Murphy Street
Blaxland NSW 2774

0420 249 720 | geoff@jakaan.com.au

PROJECT TITLE

BAPS Temple

CLIENT

BAPS Swaminarayan Sanstha

ADDRESS

Aldington Road,
Kemps Creek

DRAWING TITLE

Elevations and Section -
Central Building

SCALE

1 : 250 @ A1

DRAWING NUMBER

JA1120 - S4.55 v02-25

ISSUE

B

DATE

9/12/2020
12:11:53 PM

S4.55 V02

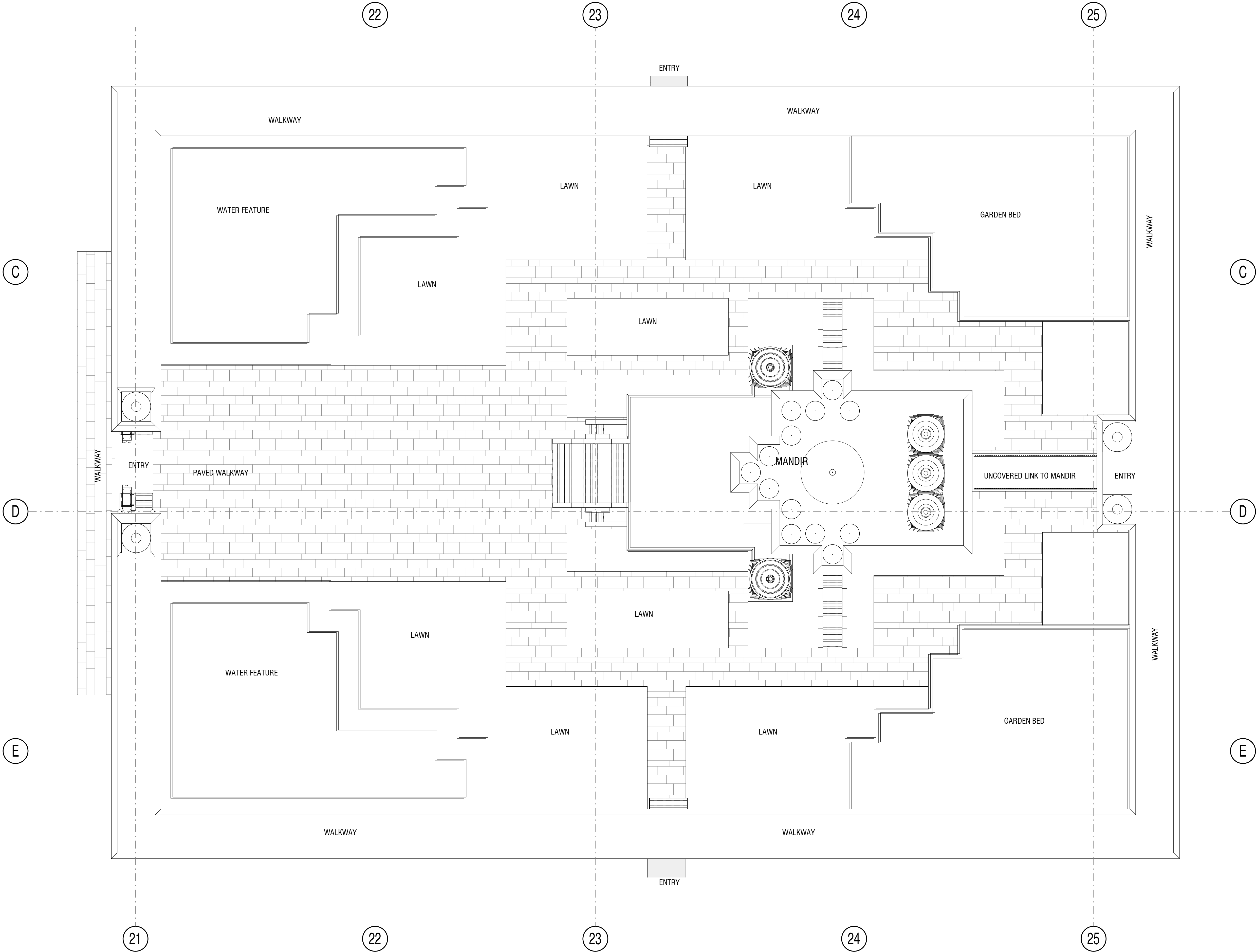

COPYRIGHT APPLIES TO THIS DOCUMENT AND DESIGN AND IS THE PROPERTY OF JAKAAN ARCHITECTS - REPRODUCTION OF ANY KIND IS NOT PERMITTED WITHOUT OUR CONSENT.

CONTRACTORS TO VERIFY ALL DIMENSIONS AND SETOUTS ON SITE BEFORE COMMENCING WORK.

SHOULD ANY DISCREPANCIES BE FOUND, PLEASE NOTIFY THE AUTHOR IMMEDIATELY SO THAT INSTRUCTION MAY BE ISSUED.

FIGURED DIMENSIONS ARE TO BE USED.
DO NOT SCALE FROM THIS DRAWING.

TO BE READ IN CONJUNCTION WITH ENGINEER'S DOCUMENTS.

THE NOMINATED RESPONSIBLE ARCHITECT FOR JAKAAN ARCHITECTS IS GEOFF FERRIS-SMITH. REGISTRATION #8334.
ACN: 48 714 361 834

REVISION SCHEDULE		
ISSUE #	DATE	DESCRIPTION
A	24/11/20	S4.55 v02 Draft
B	09/12/20	S4.55 v02 Submission

jakaan
ARCHITECTS

40 Murphy Street
Blaxland NSW 2774
0420 249 720 | geoff@jakaan.com.au

PROJECT TITLE
BAPS Temple

CLIENT
BAPS Swaminarayan Sanstha

ADDRESS
**Aldington Road,
Kemps Creek**

DRAWING TITLE
Entry Forecourt - Mandir

SCALE
1 : 200 @ A1

DRAWING NUMBER
JA1120 - S4.55 v02-31

ISSUE
B
DATE
**9/12/2020
12:12:02 PM**

S4.55 V02

COPYRIGHT APPLIES TO THIS DOCUMENT AND DESIGN AND IS THE PROPERTY OF JAKAAN ARCHITECTS - REPRODUCTION OF ANY KIND IS NOT PERMITTED WITHOUT OUR CONSENT.

CONTRACTORS TO VERIFY ALL DIMENSIONS AND SETOUTS ON SITE BEFORE COMMENCING WORK.

SHOULD ANY DISCREPANCIES BE FOUND, PLEASE NOTIFY THE AUTHOR IMMEDIATELY SO THAT INSTRUCTION MAY BE ISSUED.

FIGURED DIMENSIONS ARE TO BE USED.
DO NOT SCALE FROM THIS DRAWING.

TO BE READ IN CONJUNCTION WITH ENGINEER'S DOCUMENTS.

THE NOMINATED RESPONSIBLE ARCHITECT FOR JAKAAN ARCHITECTS IS GEOFF FERRIS-SMITH. REGISTRATION #8334.
ACN: 48 714 361 834

REVISION SCHEDULE		
ISSUE #	DATE	DESCRIPTION
A	24/11/20	S4.55 v02 Draft
B	09/12/20	S4.55 v02 Submission

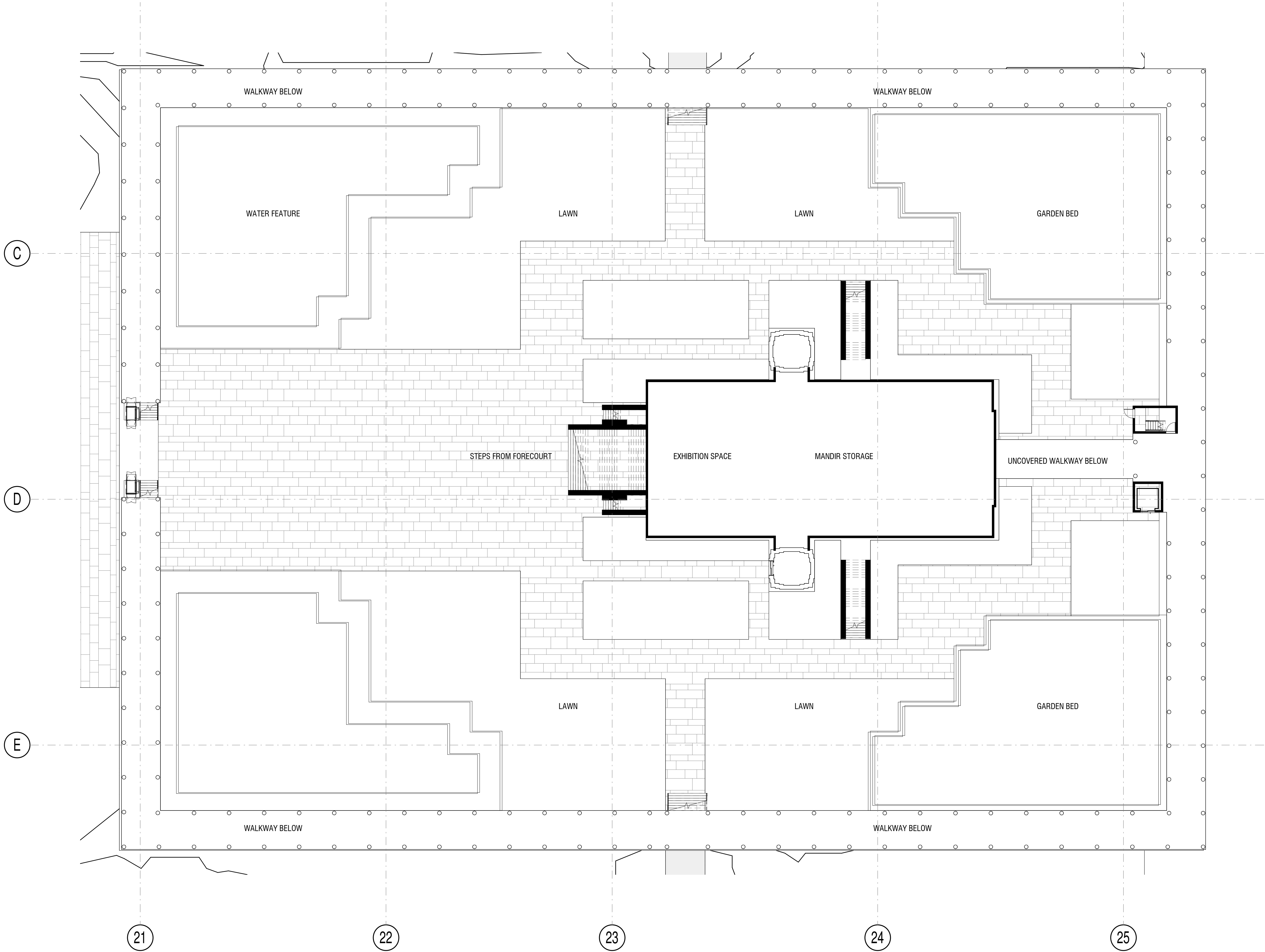

jakaan
ARCHITECTS

40 Murphy Street
Blaxland NSW 2774
0420 249 720 | geoff@jakaan.com.au

PROJECT TITLE
BAPS Temple

CLIENT
BAPS Swaminarayan Sanstha

ADDRESS
**Aldington Road,
Kemps Creek**

DRAWING TITLE
Ground Floor Plan - Mandir

SCALE
1 : 200 @ A1

DRAWING NUMBER
JA1120 - S4.55 v02-32

ISSUE
B
DATE
**9/12/2020
12:12:05 PM**

S4.55 V02



1 S4.55 - Mandir - Ground Level
1 : 200

COPYRIGHT APPLIES TO THIS DOCUMENT AND DESIGN AND IS THE PROPERTY OF JAKAAN ARCHITECTS - REPRODUCTION OF ANY KIND IS NOT PERMITTED WITHOUT OUR CONSENT.

CONTRACTORS TO VERIFY ALL DIMENSIONS AND SETOUTS ON SITE BEFORE COMMENCING WORK.

SHOULD ANY DISCREPANCIES BE FOUND, PLEASE NOTIFY THE AUTHOR IMMEDIATELY SO THAT INSTRUCTION MAY BE ISSUED.

FIGURED DIMENSIONS ARE TO BE USED.
DO NOT SCALE FROM THIS DRAWING.

TO BE READ IN CONJUNCTION WITH ENGINEER'S DOCUMENTS.

THE NOMINATED RESPONSIBLE ARCHITECT FOR JAKAAN ARCHITECTS IS GEOFF FERRIS-SMITH. REGISTRATION #8334.
ACN: 48 714 361 834

REVISION SCHEDULE		
ISSUE #	DATE	DESCRIPTION
A	24/11/20	S4.55 v02 Draft
B	09/12/20	S4.55 v02 Submission



40 Murphy Street
Blaxland NSW 2774

0420 249 720 | geoff@jakaan.com.au

PROJECT TITLE

BAPS Temple

CLIENT

BAPS Swaminarayan Sanstha

ADDRESS

**Aldington Road,
Kemps Creek**

DRAWING TITLE

First Floor Plan - Mandir

SCALE

1 : 200 @ A1

DRAWING NUMBER

JA1120 - S4.55 v02-33

ISSUE

B

DATE

**9/12/2020
12:12:11 PM**

S4.55 V02

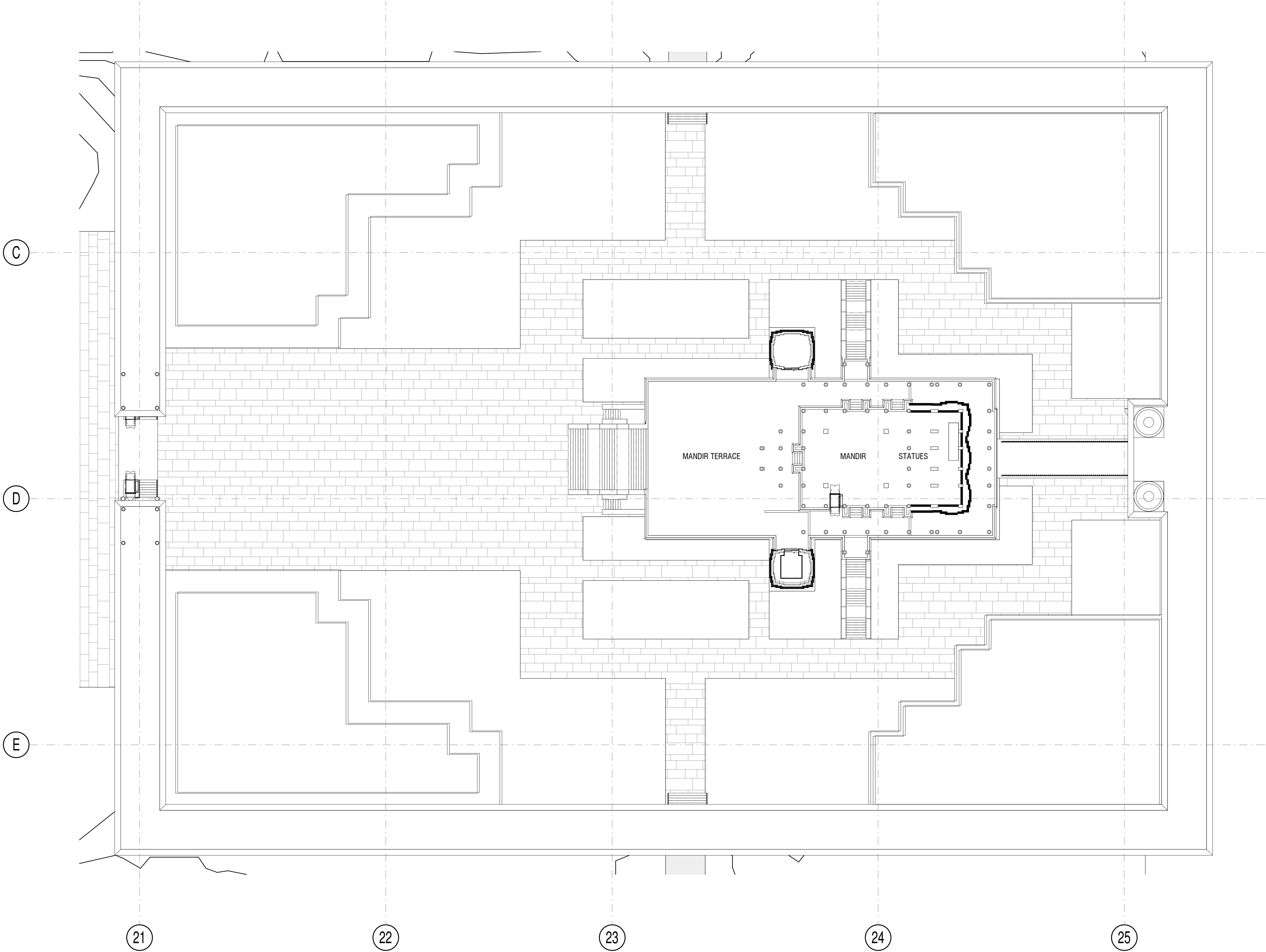

1 S4.55 - Mandir - First Level

1 : 200

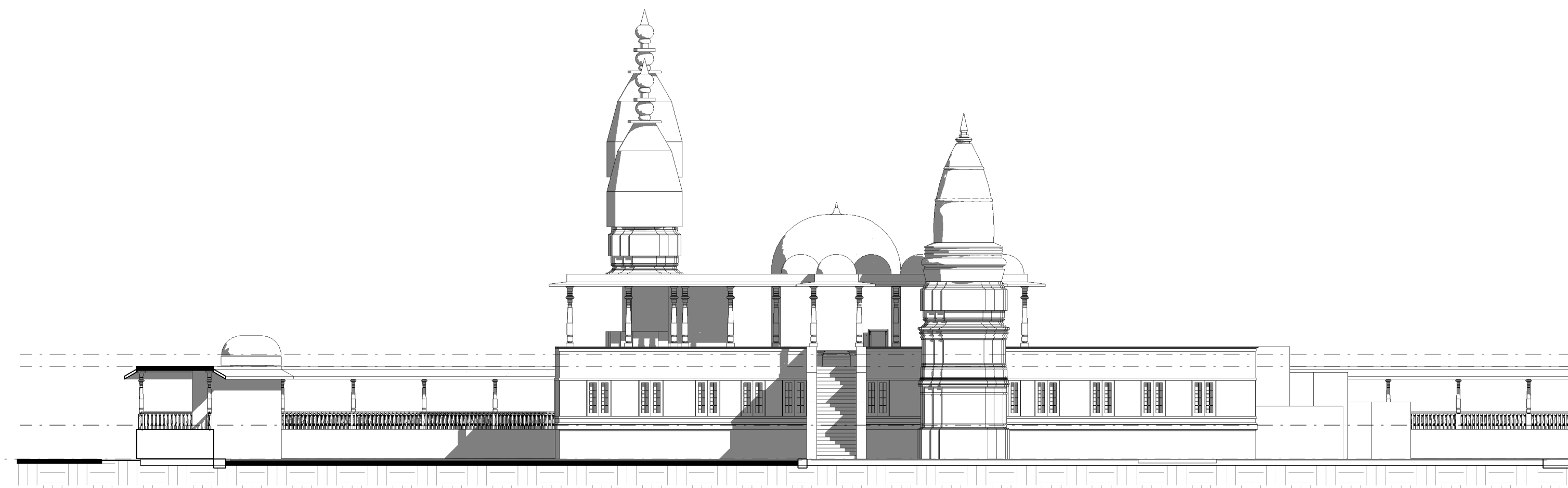

1 S4.55 - Mandir - North Elevation
1 : 200

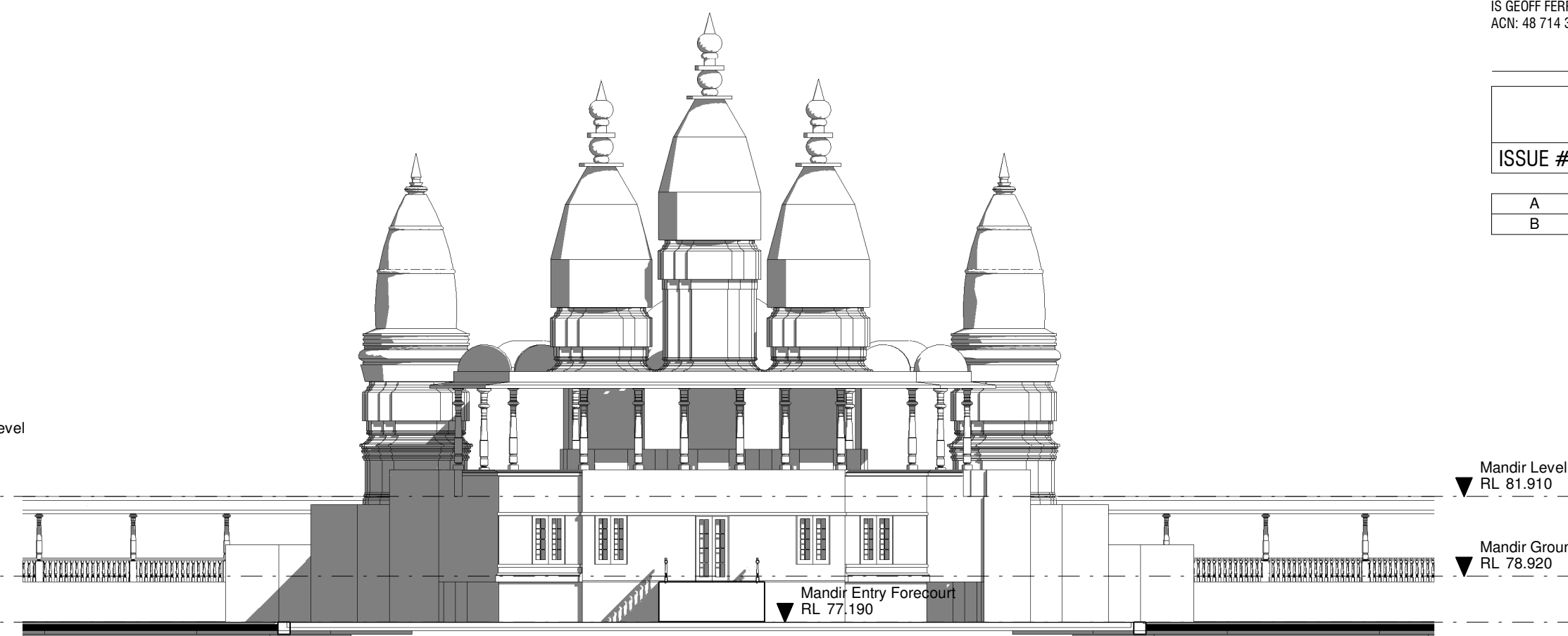

3 S4.55 - Mandir - East Elevation
1 : 200



2 S4.55 - Mandir - South Elevation
1 : 200

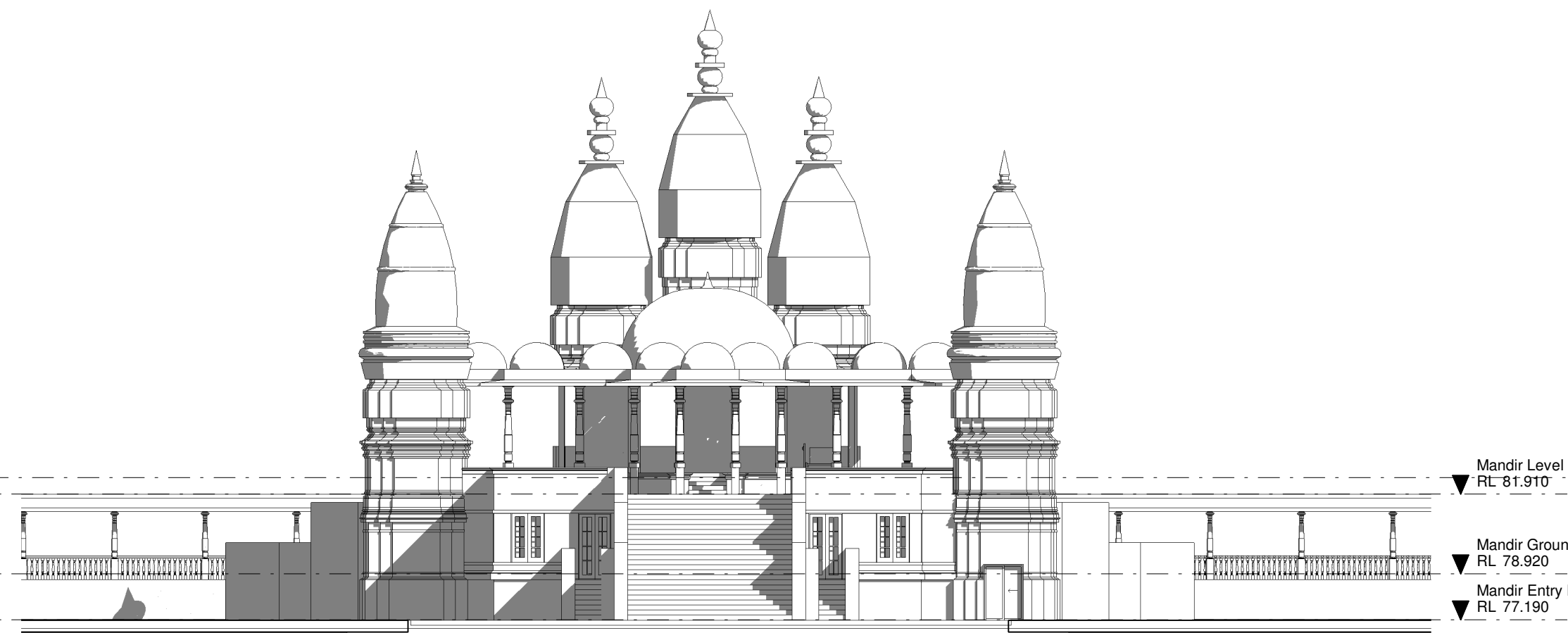

4 S4.55 - Mandir - West Elevation
1 : 200

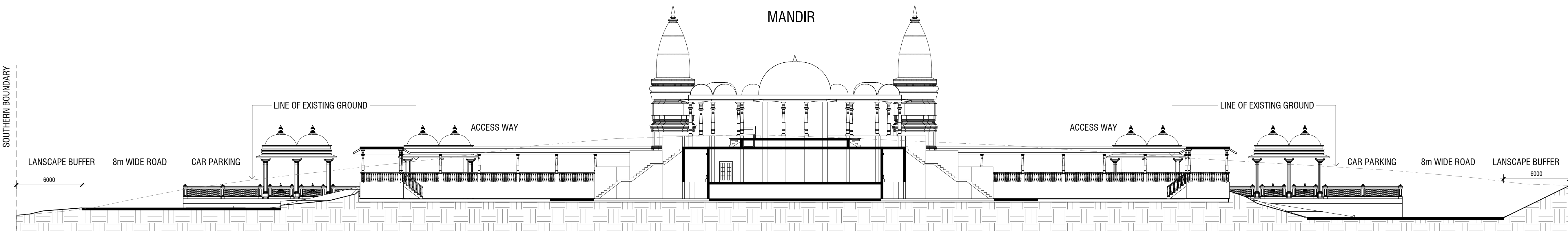

5 S4.55 - Mandir - Section
1 : 200

TREES HAVE BEEN HIDDEN TO SHOW EXTENT OF BUILDINGS AND ROAD SECTIONS.
PLEASE REFER TO LANDSCAPE ARCHITECT PLANS FOR DETAIL.

COPYRIGHT APPLIES TO THIS DOCUMENT AND DESIGN AND IS THE PROPERTY OF JAKAAN ARCHITECTS - REPRODUCTION OF ANY KIND IS NOT PERMITTED WITHOUT OUR CONSENT.

CONTRACTORS TO VERIFY ALL DIMENSIONS AND SETOUTS ON SITE BEFORE COMMENCING WORK.

SHOULD ANY DISCREPANCIES BE FOUND, PLEASE NOTIFY THE AUTHOR IMMEDIATELY SO THAT INSTRUCTION MAY BE ISSUED.

FIGURED DIMENSIONS ARE TO BE USED.
DO NOT SCALE FROM THIS DRAWING.

TO BE READ IN CONJUNCTION WITH ENGINEER'S DOCUMENTS.

THE NOMINATED RESPONSIBLE ARCHITECT FOR JAKAAN ARCHITECTS IS GEOFF FERRIS-SMITH. REGISTRATION #8334.
ACN: 48 714 361 834

REVISION SCHEDULE

ISSUE #	DATE	DESCRIPTION
A	24/11/20	S4.55 v02 Draft
B	09/12/20	S4.55 v02 Submission

jakaan
ARCHITECTS

40 Murphy Street
Blaxland NSW 2774

0420 249 720 | geoff@jakaan.com.au

PROJECT TITLE

BAPS Temple

CLIENT

BAPS Swaminarayan Sanstha

ADDRESS

**Aldington Road,
Kemps Creek**

DRAWING TITLE

**Elevations and Section -
Mandir**

SCALE

1 : 200 @ A1

DRAWING NUMBER

JA1120 - S4.55 v02-34

ISSUE

B

DATE

**9/12/2020
12:13:56 PM**

S4.55 V02

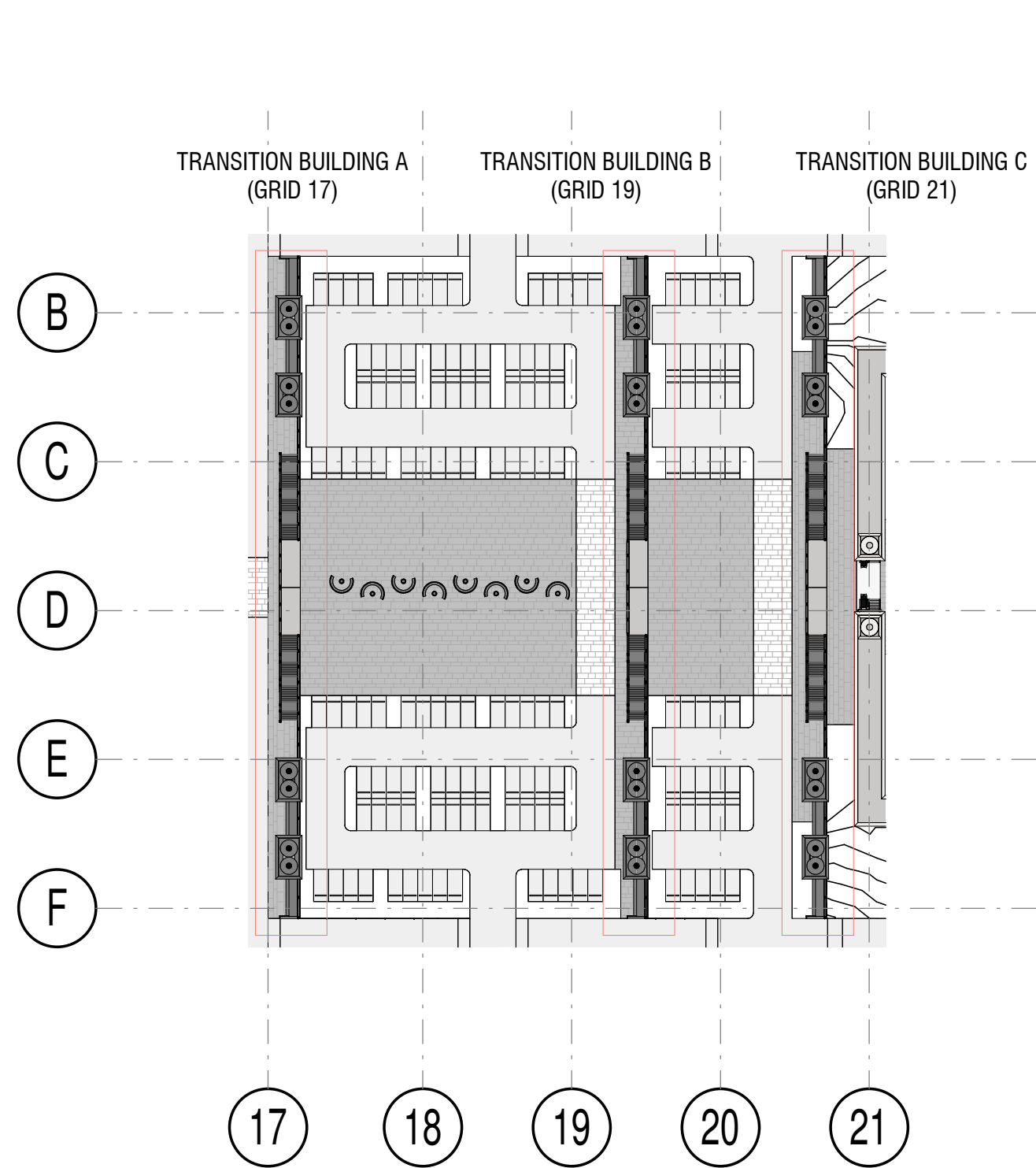

1 S4.55 - Proposed Site Transition Buildings Key Plan
1 : 1000

NOTE: SITE TRANSITION BUILDINGS A, B
AND C ARE THE SAME DESIGN

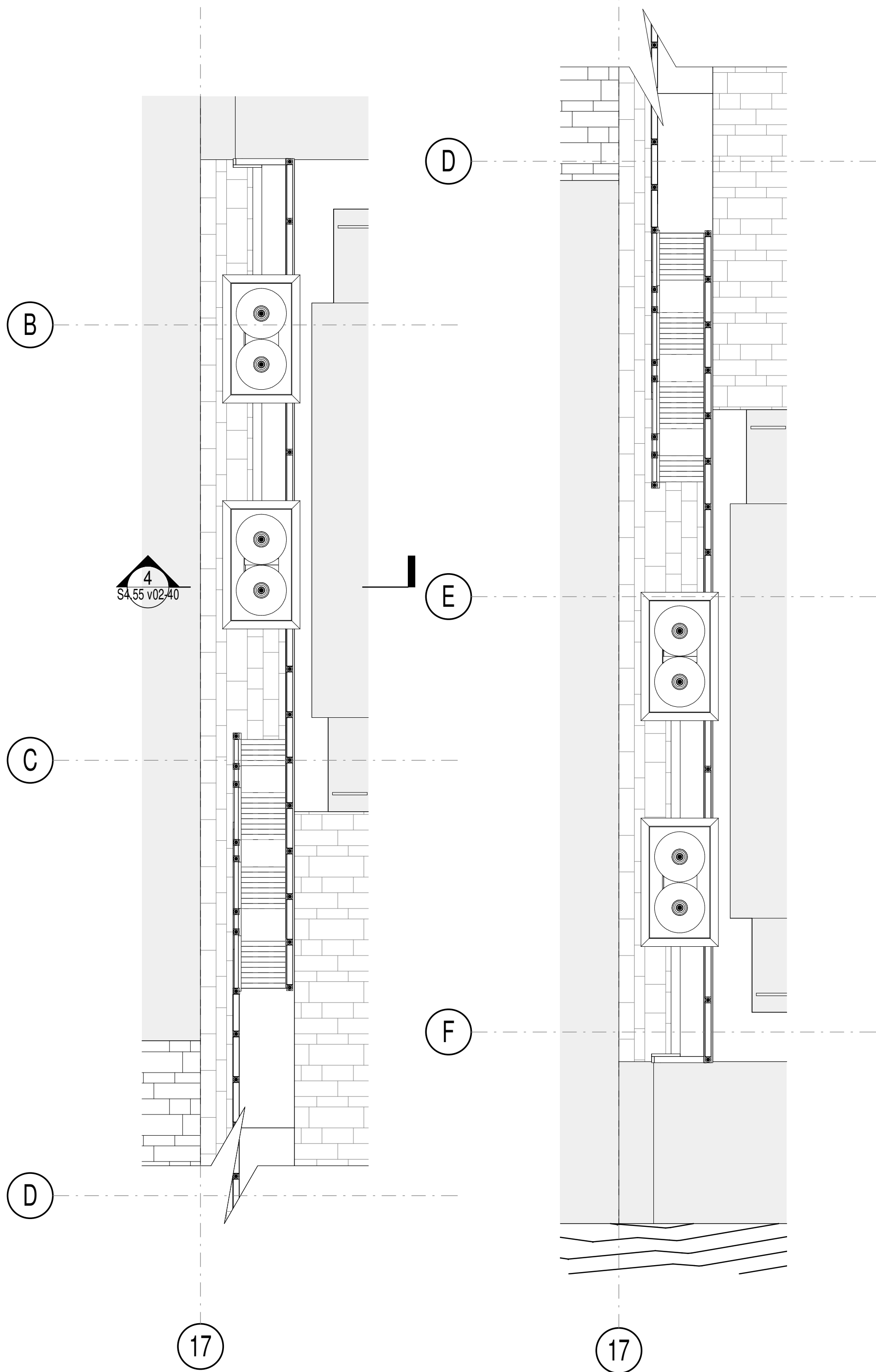

2 S4.55 - Proposed Site Transition Building - Plan
1 : 200

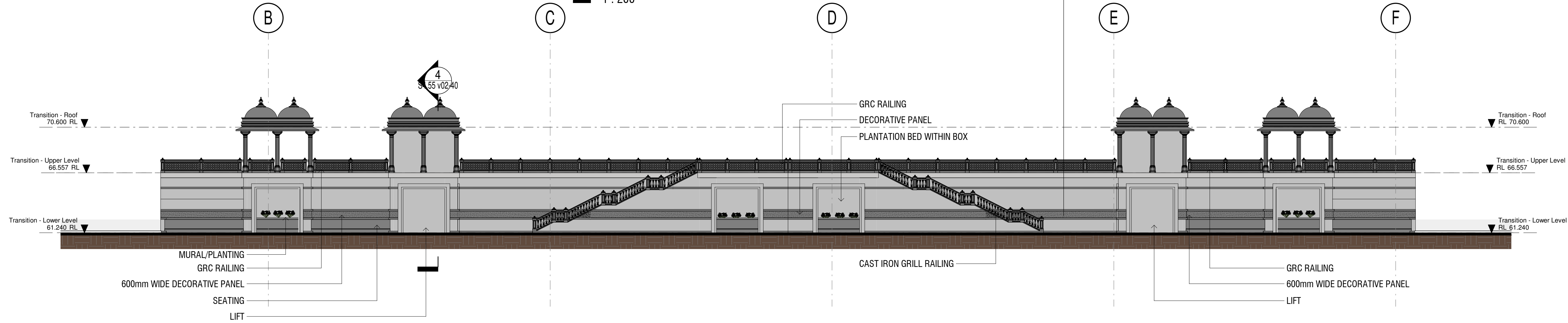

3 Site Transition Building - Elevation
1 : 200

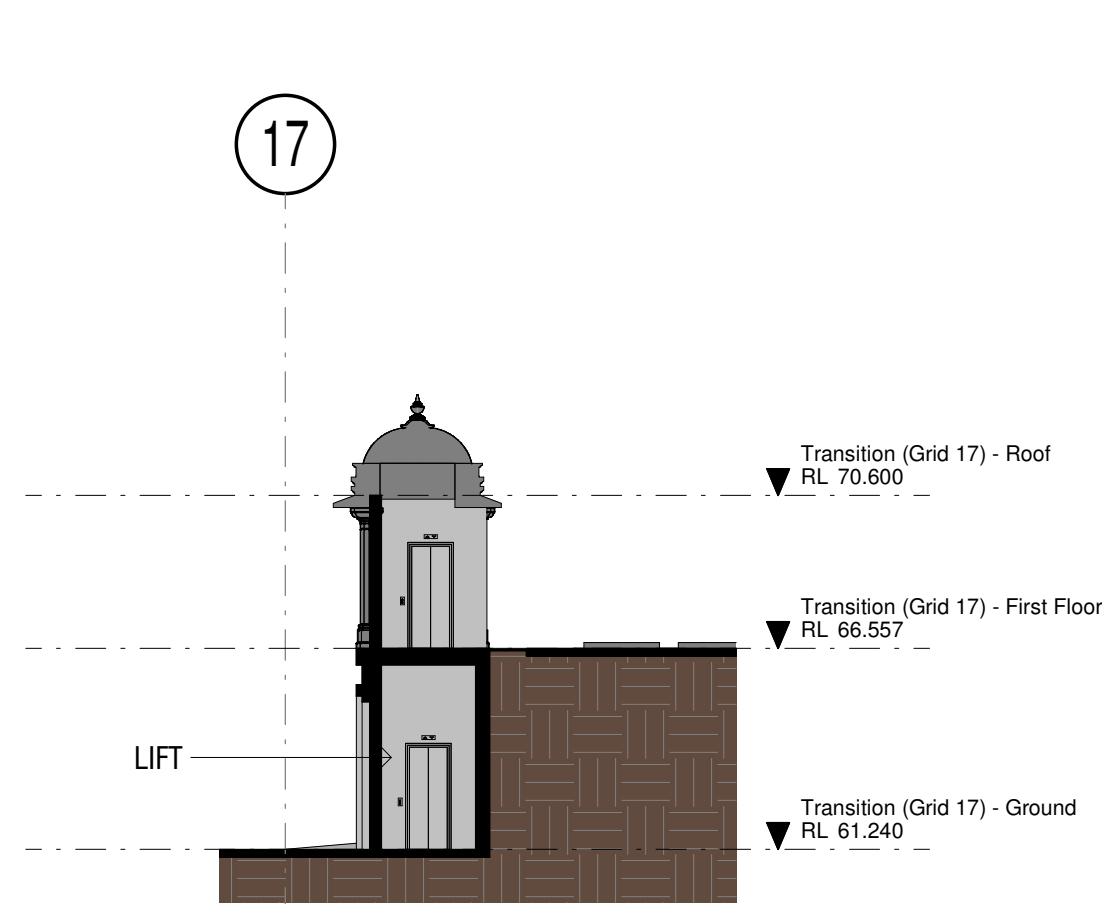

4 S4.55 Site Transition Building Section
1 : 200

DECORATIVE PANEL EXAMPLE



COPYRIGHT APPLIES TO THIS DOCUMENT AND DESIGN AND IS THE
PROPERTY OF JAKAAN ARCHITECTS - REPRODUCTION OF ANY KIND IS
NOT PERMITTED WITHOUT OUR CONSENT.

CONTRACTORS TO VERIFY ALL DIMENSIONS AND SETOUTS ON SITE
BEFORE COMMENCING WORK.

SHOULD ANY DISCREPANCIES BE FOUND, PLEASE NOTIFY THE AUTHOR
IMMEDIATELY SO THAT INSTRUCTION MAY BE ISSUED.

FIGURED DIMENSIONS ARE TO BE USED.
DO NOT SCALE FROM THIS DRAWING.

TO BE READ IN CONJUNCTION WITH ENGINEER'S DOCUMENTS.

THE NOMINATED RESPONSIBLE ARCHITECT FOR JAKAAN ARCHITECTS
IS GEOFF FERRIS-SMITH, REGISTRATION #8334.
ACN: 48 714 361 834

REVISION SCHEDULE

ISSUE #	DATE	DESCRIPTION
A	24/11/20	S4.55 v02 Draft
B	09/12/20	S4.55 v02 Submission

jakaan
ARCHITECTS

40 Murphy Street
Blaxland NSW 2774

0420 249 720 | geoff@jakaan.com.au

PROJECT TITLE

BAPS Temple

CLIENT

BAPS Swaminarayan Sanstha

ADDRESS

Aldington Road,
Kemps Creek

DRAWING TITLE

Site Transition Buildings

SCALE

As indicated @ A1

DRAWING NUMBER

JA1120 - S4.55 v02-40

ISSUE

B

DATE

9/12/2020
12:14:32 PM

S4.55 V02

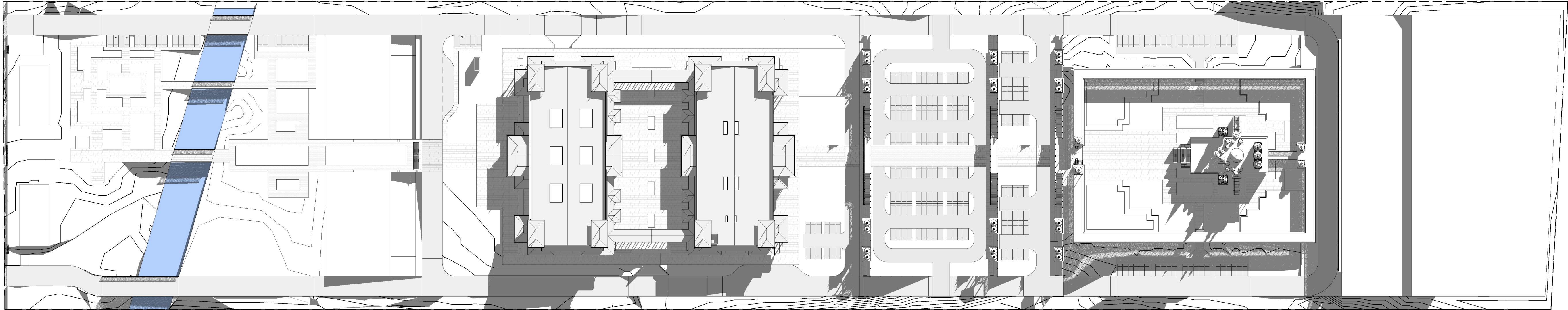

1 S4.55 - Shadow Diagram - Winter 9am
1 : 1000

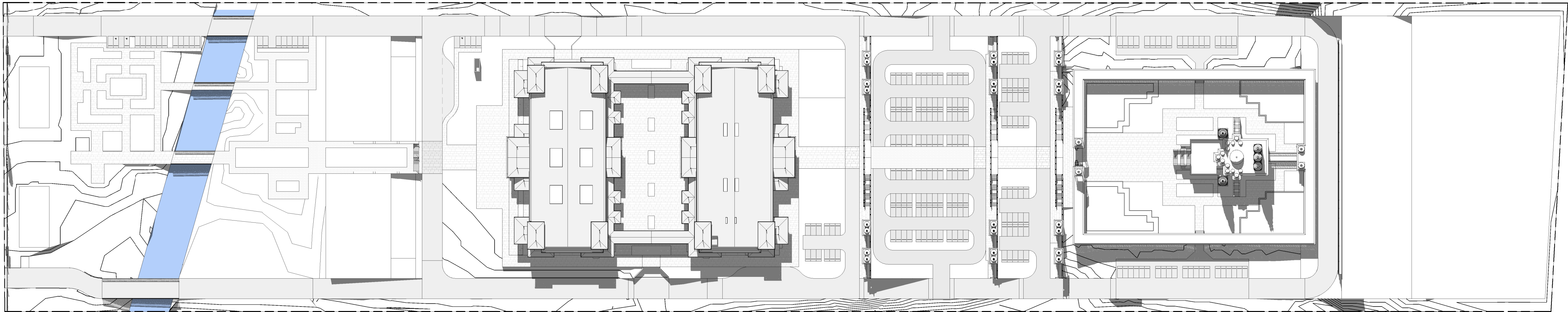

2 S4.55 - Shadow Diagram - Winter 12pm
1 : 1000

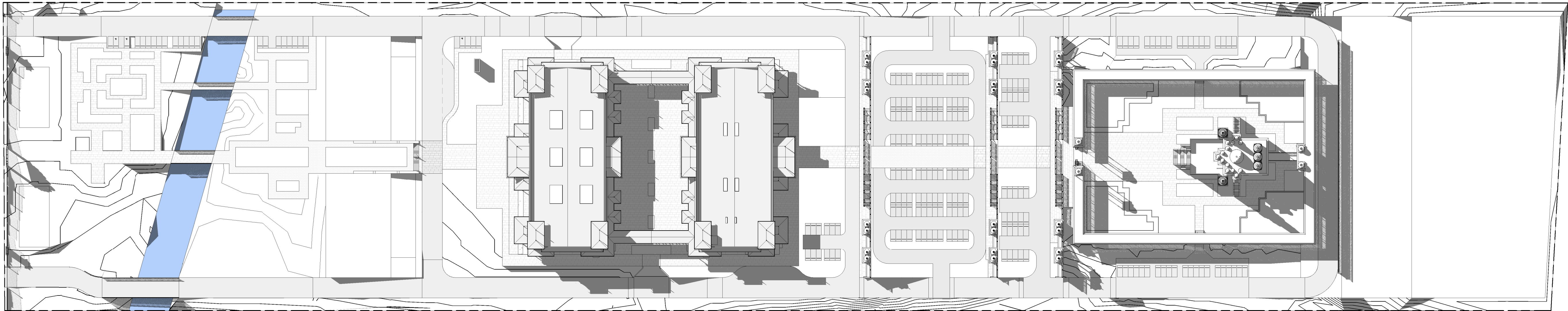

3 S4.55 - Shadow Diagram - Winter 3pm
1 : 1000

COPYRIGHT APPLIES TO THIS DOCUMENT AND DESIGN AND IS THE PROPERTY OF JAKAAN ARCHITECTS - REPRODUCTION OF ANY KIND IS NOT PERMITTED WITHOUT OUR CONSENT.

CONTRACTORS TO VERIFY ALL DIMENSIONS AND SETOUTS ON SITE BEFORE COMMENCING WORK.

SHOULD ANY DISCREPANCIES BE FOUND, PLEASE NOTIFY THE AUTHOR IMMEDIATELY SO THAT INSTRUCTION MAY BE ISSUED.

FIGURED DIMENSIONS ARE TO BE USED.
DO NOT SCALE FROM THIS DRAWING.

TO BE READ IN CONJUNCTION WITH ENGINEER'S DOCUMENTS.

THE NOMINATED RESPONSIBLE ARCHITECT FOR JAKAAN ARCHITECTS IS GEOFF FERRIS-SMITH, REGISTRATION #8334.
ACN: 48 714 361 834

REVISION SCHEDULE		
ISSUE #	DATE	DESCRIPTION
A	24/11/20	S4.55 v02 Draft
B	09/12/20	S4.55 v02 Submission

jakaan
ARCHITECTS

40 Murphy Street
Blaxland NSW 2774

0420 249 720 | geoff@jakaan.com.au

PROJECT TITLE

BAPS Temple

CLIENT

BAPS Swaminarayan Sanstha

ADDRESS

Aldington Road,
Kemps Creek

DRAWING TITLE

Winter Shadow Diagram -
9am, Noon & 3pm

SCALE

1 : 1000 @ A1

DRAWING NUMBER

JA1120 - S4.55 v02-S0

ISSUE

B

DATE

9/12/2020
12:21:12 PM

S4.55 V02

COPYRIGHT APPLIES TO THIS DOCUMENT AND DESIGN AND IS THE PROPERTY OF JAKAAN ARCHITECTS - REPRODUCTION OF ANY KIND IS NOT PERMITTED WITHOUT OUR CONSENT.

CONTRACTORS TO VERIFY ALL DIMENSIONS AND SETOUTS ON SITE BEFORE COMMENCING WORK.

SHOULD ANY DISCREPANCIES BE FOUND, PLEASE NOTIFY THE AUTHOR IMMEDIATELY SO THAT INSTRUCTION MAY BE ISSUED.

FIGURED DIMENSIONS ARE TO BE USED.
DO NOT SCALE FROM THIS DRAWING.

TO BE READ IN CONJUNCTION WITH ENGINEER'S DOCUMENTS.

THE NOMINATED RESPONSIBLE ARCHITECT FOR JAKAAN ARCHITECTS IS GEOFF FERRIS-SMITH, REGISTRATION #8334.
ACN: 48 714 361 834

REVISION SCHEDULE		
ISSUE #	DATE	DESCRIPTION
A	24/11/20	S4.55 v02 Draft
B	09/12/20	S4.55 v02 Submission

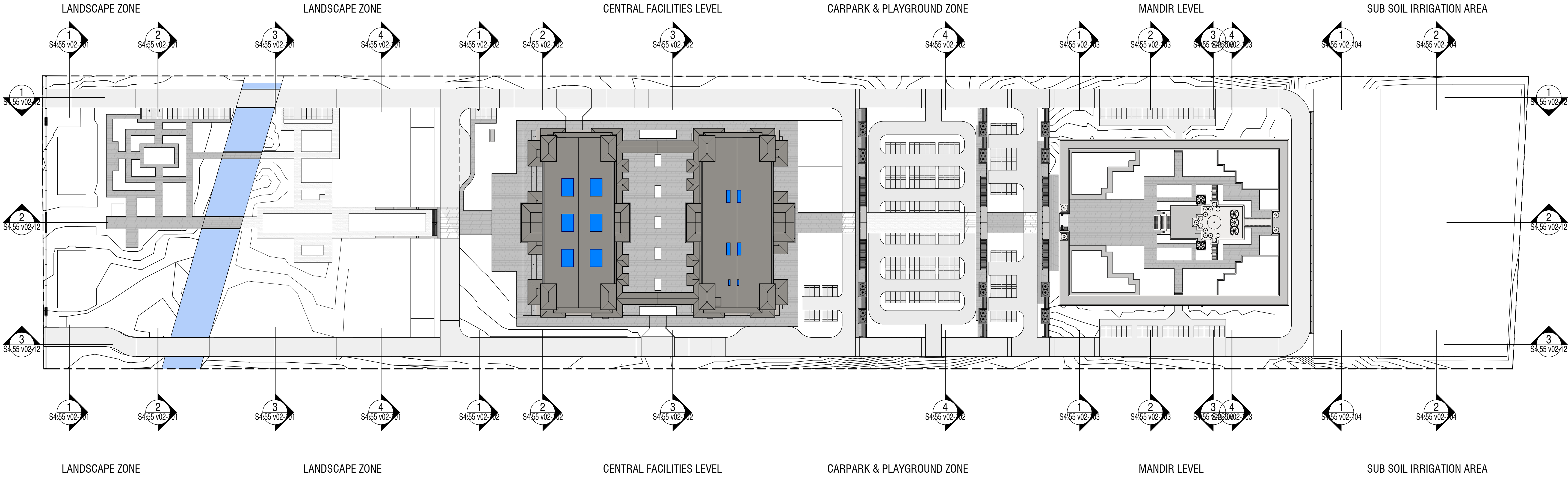

SIMPLIFIED SITE PLAN FOR SECTION REFERENCE ONLY



40 Murphy Street
Blaxland NSW 2774

0420 249 720 | geoff@jakaan.com.au

PROJECT TITLE

BAPS Temple

CLIENT

BAPS Swaminarayan Sanstha

ADDRESS

**Aldington Road,
Kemps Creek**

DRAWING TITLE

Section Reference Plan

SCALE

1 : 1000 @ A1

DRAWING NUMBER

JA1120 - S4.55 v02-100

ISSUE DATE

B 9/12/2020
12:21:51 PM

S4.55 V02



1 S4.55 - Proposed Site Plan - Section References
1 : 1000

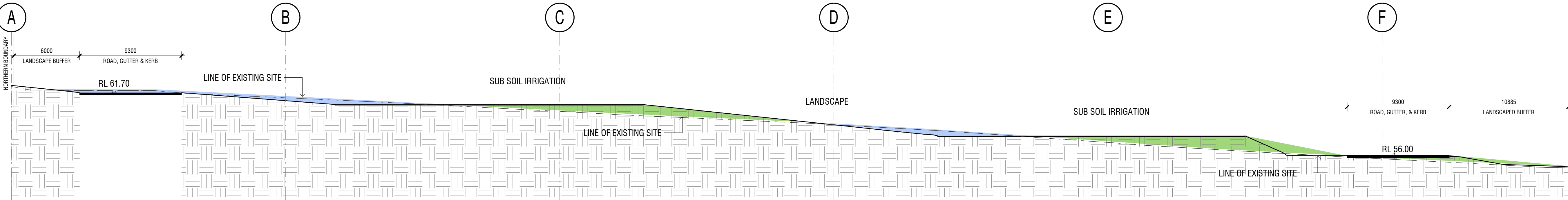

1 S4.55 - Site Cross Section 1
1 : 200

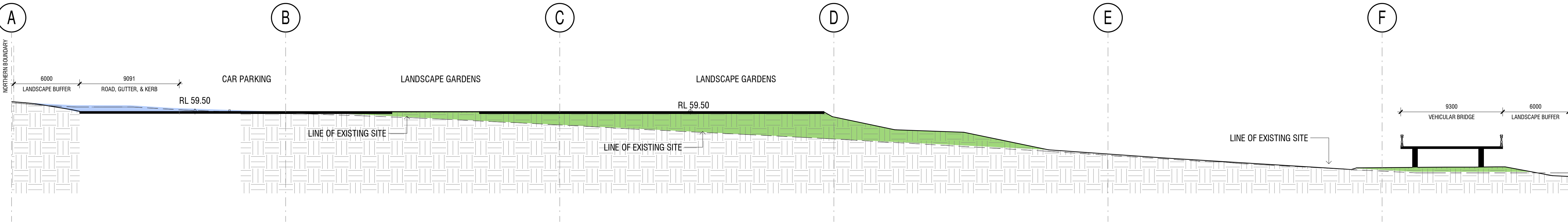

2 S4.55 - Site Cross Section 2
1 : 200

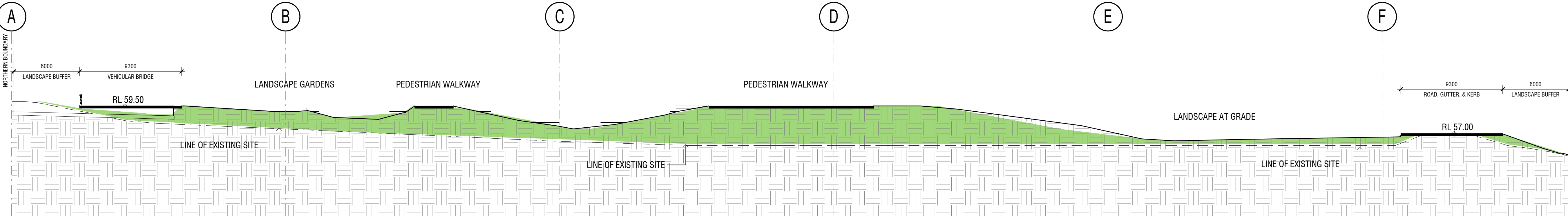

3 S4.55 - Site Cross Section 3
1 : 200

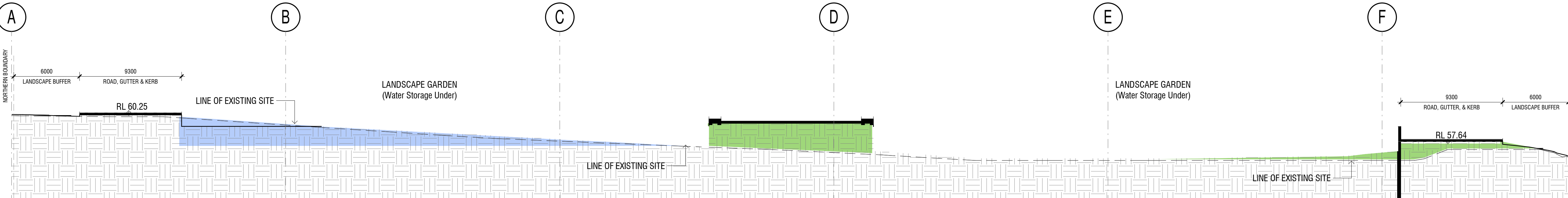

4 S4.55 - Site Cross Section 4
1 : 200

COPYRIGHT APPLIES TO THIS DOCUMENT AND DESIGN AND IS THE PROPERTY OF JAKAAN ARCHITECTS - REPRODUCTION OF ANY KIND IS NOT PERMITTED WITHOUT OUR CONSENT.

CONTRACTORS TO VERIFY ALL DIMENSIONS AND SETOUTS ON SITE BEFORE COMMENCING WORK.

SHOULD ANY DISCREPANCIES BE FOUND, PLEASE NOTIFY THE AUTHOR IMMEDIATELY SO THAT INSTRUCTION MAY BE ISSUED.

FIGURED DIMENSIONS ARE TO BE USED. DO NOT SCALE FROM THIS DRAWING.

TO BE READ IN CONJUNCTION WITH ENGINEER'S DOCUMENTS.

THE NOMINATED RESPONSIBLE ARCHITECT FOR JAKAAN ARCHITECTS IS GEOFF FERRIS-SMITH. REGISTRATION #8334. ACN: 48 714 361 834

REVISION SCHEDULE		
ISSUE #	DATE	DESCRIPTION
A	20/10/20	S4.55 V03 Draft
B	09/12/20	S4.55 v02 Submission

jakaan
ARCHITECTS

40 Murphy Street
Blaxland NSW 2774

0420 249 720 | geoff@jakaan.com.au

PROJECT TITLE

BAPS Temple

CLIENT

BAPS Swaminarayan Sanstha

ADDRESS

Aldington Road,
Kemps Creek

DRAWING TITLE

Cross Sections

SCALE

1 : 200 @ A1

DRAWING NUMBER

JA1120 - S4.55 v02-101

ISSUE

B

DATE

9/12/2020
12:21:56 PM

S4.55 V02

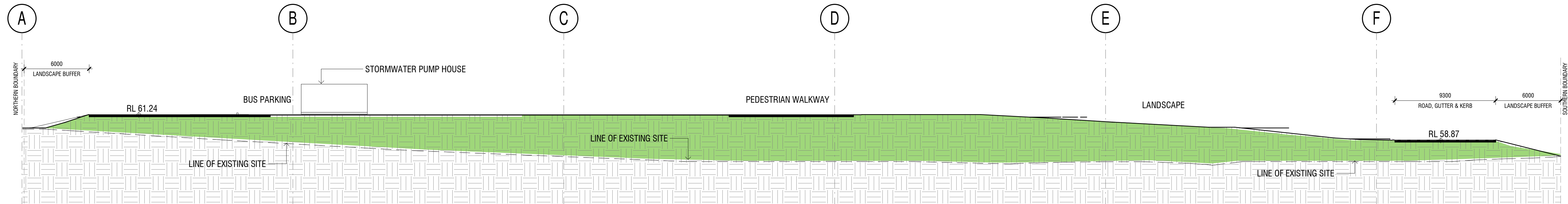

1 S4.55 - Site Cross Section 5
1 : 200

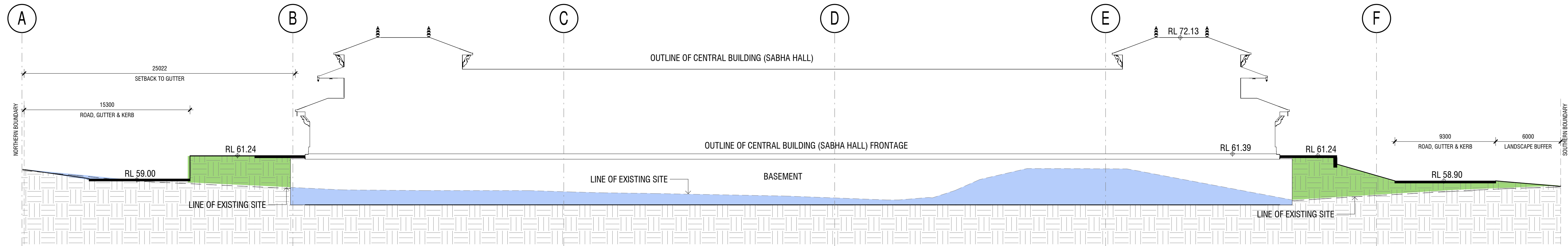

2 S4.55 - Site Cross Section 6
1 : 200

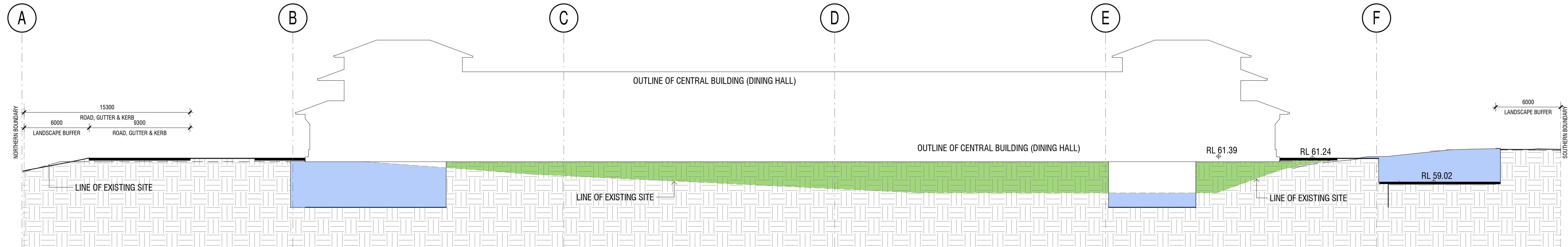

3 S4.55 - Site Cross Section 7
1 : 200

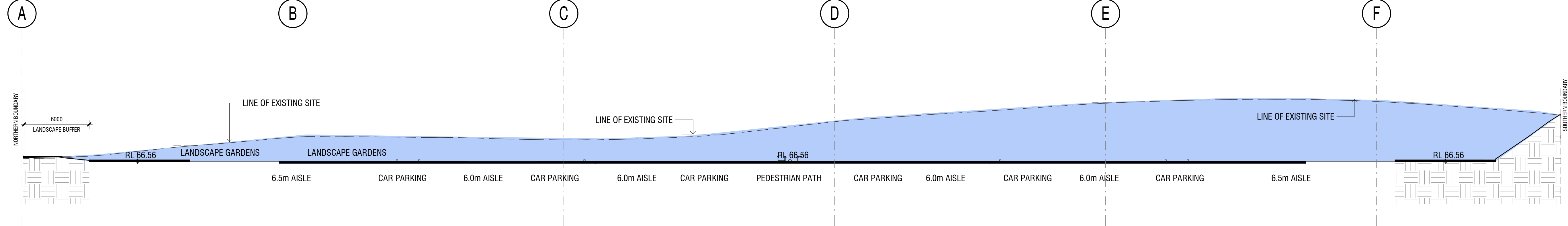

4 S4.55 - Site Cross Section 8
1 : 200

COPYRIGHT APPLIES TO THIS DOCUMENT AND DESIGN AND IS THE PROPERTY OF JAKAAN ARCHITECTS - REPRODUCTION OF ANY KIND IS NOT PERMITTED WITHOUT OUR CONSENT.

CONTRACTORS TO VERIFY ALL DIMENSIONS AND SETOUTS ON SITE BEFORE COMMENCING WORK.

SHOULD ANY DISCREPANCIES BE FOUND, PLEASE NOTIFY THE AUTHOR IMMEDIATELY SO THAT INSTRUCTION MAY BE ISSUED.

FIGURED DIMENSIONS ARE TO BE USED.
DO NOT SCALE FROM THIS DRAWING.

TO BE READ IN CONJUNCTION WITH ENGINEER'S DOCUMENTS.

THE NOMINATED RESPONSIBLE ARCHITECT FOR JAKAAN ARCHITECTS IS GEOFF FERRIS-SMITH, REGISTRATION #8334.
ACN: 48 714 361 834

REVISION SCHEDULE		
ISSUE #	DATE	DESCRIPTION
A	24/11/20	S4.55 v02 Draft
B	09/12/20	S4.55 v02 Submission

jakaan
ARCHITECTS

40 Murphy Street
Blaxland NSW 2774
0420 249 720 | geoff@jakaan.com.au

PROJECT TITLE
BAPS Temple

CLIENT
BAPS Swaminarayan Sanstha

ADDRESS
**Aldington Road,
Kemps Creek**

DRAWING TITLE
Cross Sections

SCALE
1 : 200 @ A1

DRAWING NUMBER
JA1120 - S4.55 v02-102

ISSUE
B
DATE
**9/12/2020
12:22:03 PM**

S4.55 V02

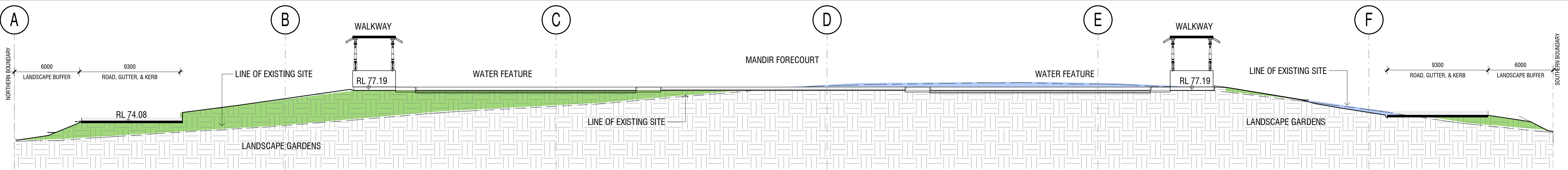

1 S4.55 - Site Cross Section 9
1 : 200

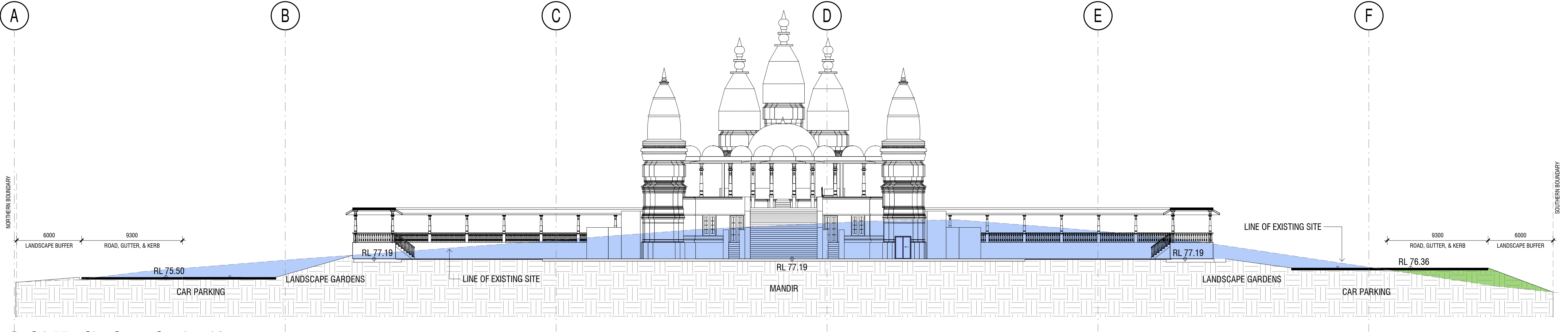

2 S4.55 - Site Cross Section 10
1 : 200

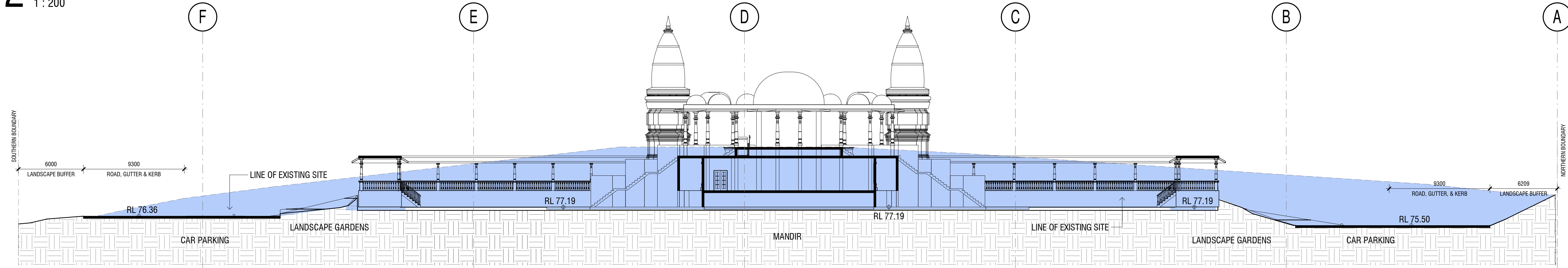

3 S4.55 - Site Cross Section 11
1 : 200

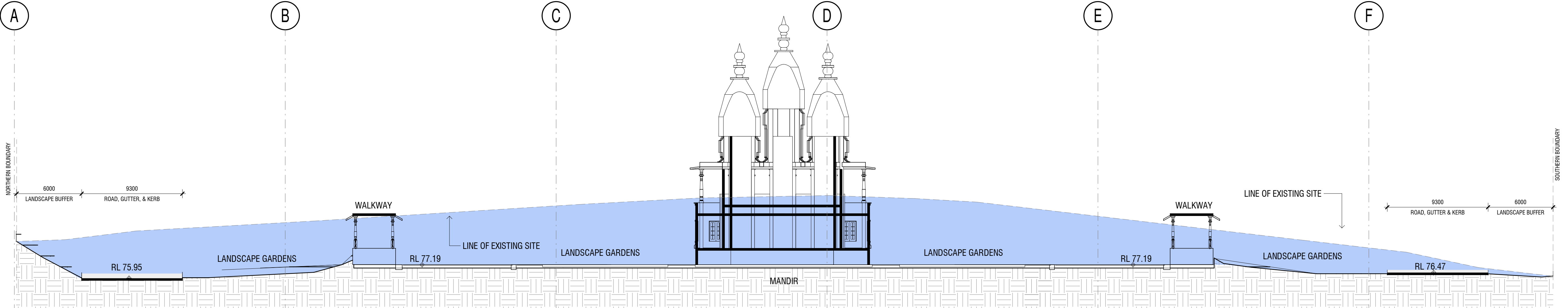

4 S4.55 - Site Cross Section 12
1 : 200

COPYRIGHT APPLIES TO THIS DOCUMENT AND DESIGN AND IS THE PROPERTY OF JAKAAN ARCHITECTS - REPRODUCTION OF ANY KIND IS NOT PERMITTED WITHOUT OUR CONSENT.

CONTRACTORS TO VERIFY ALL DIMENSIONS AND SETOUTS ON SITE BEFORE COMMENCING WORK.

SHOULD ANY DISCREPANCIES BE FOUND, PLEASE NOTIFY THE AUTHOR IMMEDIATELY SO THAT INSTRUCTION MAY BE ISSUED.

FIGURED DIMENSIONS ARE TO BE USED.
DO NOT SCALE FROM THIS DRAWING.

TO BE READ IN CONJUNCTION WITH ENGINEER'S DOCUMENTS.

THE NOMINATED RESPONSIBLE ARCHITECT FOR JAKAAN ARCHITECTS IS GEOFF FERRIS-SMITH, REGISTRATION #8334.
ACN: 48 714 361 834

REVISION SCHEDULE		
ISSUE #	DATE	DESCRIPTION
A	24/11/20	S4.55 v02 Draft
B	09/12/20	S4.55 v02 Submission

jakaan
ARCHITECTS

40 Murphy Street
Blaxland NSW 2774
0420 249 720 | geoff@jakaan.com.au

PROJECT TITLE
BAPS Temple

CLIENT
BAPS Swaminarayan Sanstha

ADDRESS
**Aldington Road,
Kemps Creek**

DRAWING TITLE
Cross Sections

SCALE
1 : 200 @ A1

DRAWING NUMBER
JA1120 - S4.55 v02-103

ISSUE
B
DATE
**9/12/2020
12:23:18 PM**

S4.55 V02

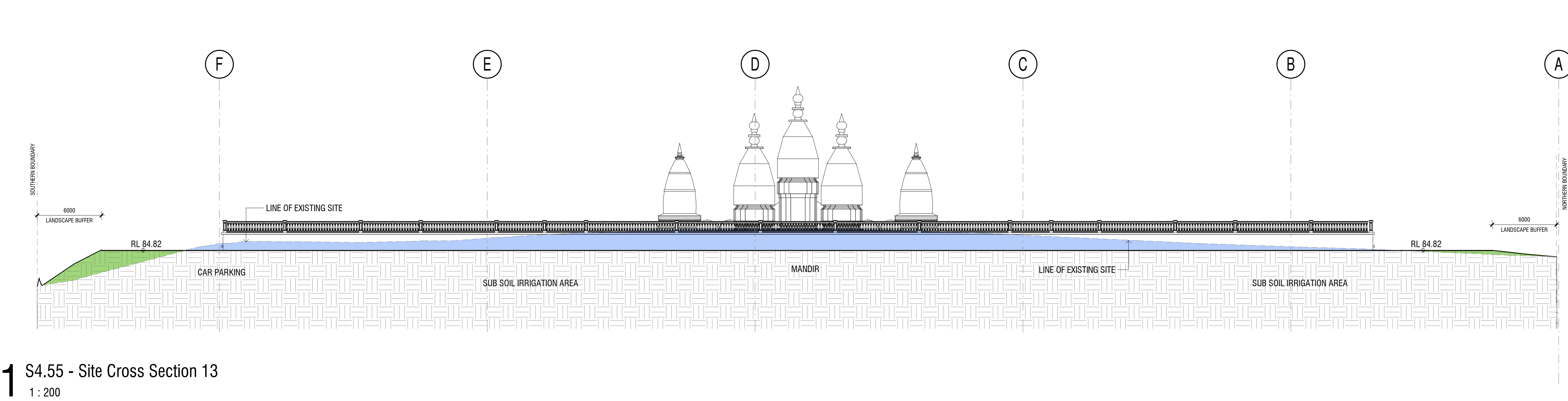

1 S4.55 - Site Cross Section 13
1 : 200

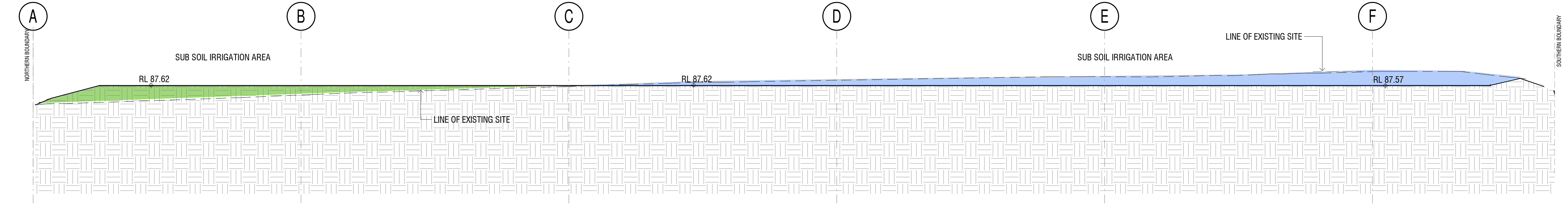

2 S4.55 - Site Cross Section 14
1 : 200

COPYRIGHT APPLIES TO THIS DOCUMENT AND DESIGN AND IS THE PROPERTY OF JAKAAN ARCHITECTS - REPRODUCTION OF ANY KIND IS NOT PERMITTED WITHOUT OUR CONSENT.

CONTRACTORS TO VERIFY ALL DIMENSIONS AND SETOUTS ON SITE BEFORE COMMENCING WORK.

SHOULD ANY DISCREPANCIES BE FOUND, PLEASE NOTIFY THE AUTHOR IMMEDIATELY SO THAT INSTRUCTION MAY BE ISSUED.

FIGURED DIMENSIONS ARE TO BE USED.
DO NOT SCALE FROM THIS DRAWING.

TO BE READ IN CONJUNCTION WITH ENGINEER'S DOCUMENTS.

THE NOMINATED RESPONSIBLE ARCHITECT FOR JAKAAN ARCHITECTS IS GEOFF FERRIS-SMITH. REGISTRATION #8334.
ACN: 48 714 361 834

REVISION SCHEDULE		
ISSUE #	DATE	DESCRIPTION
A	24/11/20	S4.55 v02 Draft
B	09/12/20	S4.55 v02 Submission



40 Murphy Street
Blaxland NSW 2774

0420 249 720 | geoff@jakaan.com.au

PROJECT TITLE
BAPS Temple

CLIENT
BAPS Swaminarayan Sanstha

ADDRESS
**Aldington Road,
Kemps Creek**

DRAWING TITLE
Cross Sections

SCALE
1 : 200 @ A1

DRAWING NUMBER
JA1120 - S4.55 v02-104

ISSUE
B

DATE
**9/12/2020
12:23:57 PM**

S4.55 V02

Perimeter Road Assessment of Grades				
		Flat		Ramp
Grid Reference		Grade (Degrees)	Lengh (m)	Grade (Degrees) Length (m)
1.25 to 1.75		0	13.862	
1.75 to 3.00				4.04 31.135
3.00 to 7.00		0	97.390	
7.00 to 9.00				1.98 50.347
9.00 to 10.00		0	28.706	
10.00 to 10.25				3.58 7.000
10.25 to 10.75				7.1 13.659
10.75 to 11.25				3.58 7.000
11.25 to 11.75		0	16.925	
11.75 to 12.25				3.58 7.000
12.25 to 12.75				7.1 13.659
12.75 to 13.00				3.58 7.000
13.00 to 17.00		0	100.173	
17.00 to 17.15				4.76 2.000
17.15 to 18.25				9.46 29.902
18.25 to 18.50				4.76 2.000
18.50 to 18.75		0	7.756	
18.75 to 18.90				4.76 2.000
18.90 to 19.85				9.46 29.902
19.85 to 20.00				4.76 2.000
20.00 to 20.75		0	18.460	
20.75 to 20.85				5.71 2.500
20.85 to 21.75				9.26 19.184
21.75 to 21.85				5.71 2.500
21.85 to 23.90		0	56.200	
23.90 to 25.15				3.15 30.729
25.15 to 25.75		0	118.248	
25.75 to 24.25				1.85 25.729
24.25 to 21.75		0	61.200	
21.75 to 21.50				5.71 2.500
21.50 to 20.90				11.74 19.184
20.90 to 20.75				5.71 2.500
20.75 to 20.00		0	18.460	
20.00 to 19.90				4.76 2.000
19.90 to 19.00				9.46 29.902
19.00 to 18.90				4.76 2.000
18.90 to 18.25		0	7.756	
18.25 to 18.00				4.76 2.000
18.00 to 17.10				9.46 29.902
17.10 to 16.90				4.76 2.000
16.90 to 14.25		0	62.890	
14.25 to 14.10				3.58 7.000
14.10 to 13.50		0		7.1 10.779
13.50 to 13.25				3.58 7.000
13.25 to 12.75		0	16.113	
12.75 to 12.50				2.8 2.500
12.50 to 9.00		0	94.837	
9.00 to 7.00				2.16 50.347
7.00 to 4.50		0	61.502	
4.50 to 3.00				1.61 35.491
3.00 to 1.25		0	44.789	
		0	825.267	5.30 490.351

Total Perimeter Road (Flat)	825.267
Total Perimeter Road (Average Grade 6.86 Degrees)	490.351

Maximum Grade - Perimeter Road	11.74
Minimum Grade - Perimeter Road	1.61
Average Grade - Perimeter Road	5.30

2 S4.55 - Perimeter Road Grades - Landscape North Road

1 : 500

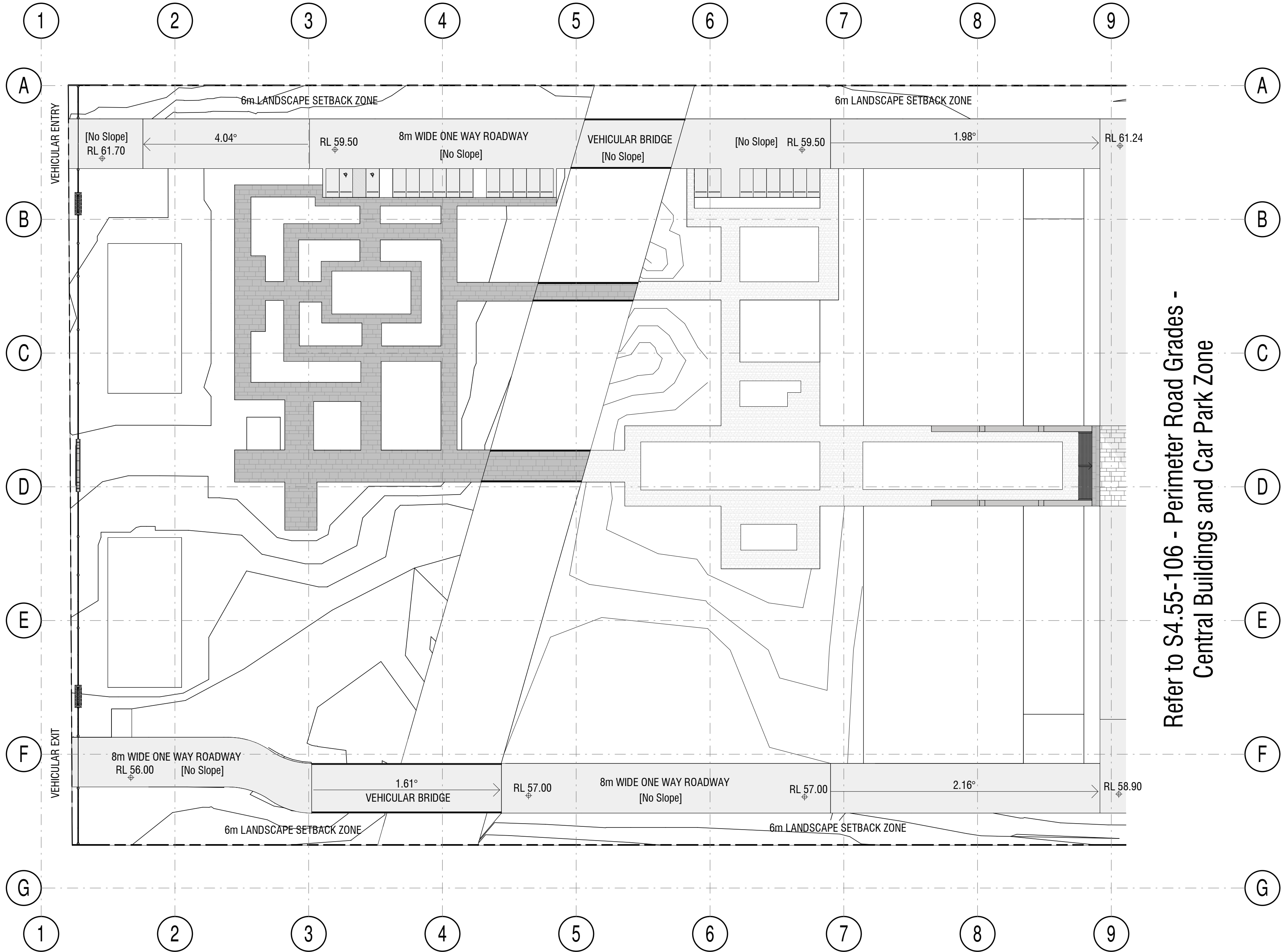

1 S4.55 - Perimeter Road Grades - Landscape

1 : 500

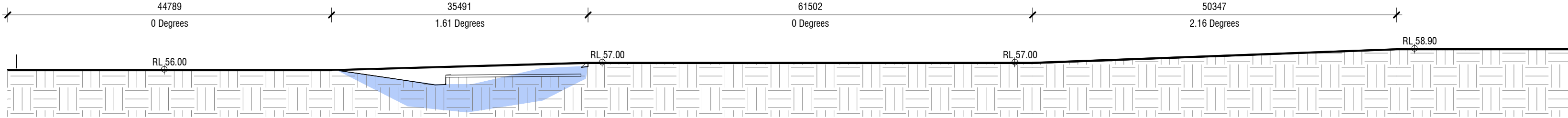

3 S4.55 - Perimeter Road Grades - Landscape South Road

1 : 500

COPYRIGHT APPLIES TO THIS DOCUMENT AND DESIGN AND IS THE PROPERTY OF JAKAAN ARCHITECTS - REPRODUCTION OF ANY KIND IS NOT PERMITTED WITHOUT OUR CONSENT.

CONTRACTORS TO VERIFY ALL DIMENSIONS AND SETOUTS ON SITE BEFORE COMMENCING WORK.

SHOULD ANY DISCREPANCIES BE FOUND, PLEASE NOTIFY THE AUTHOR IMMEDIATELY SO THAT INSTRUCTION MAY BE ISSUED.

FIGURED DIMENSIONS ARE TO BE USED.
DO NOT SCALE FROM THIS DRAWING.

TO BE READ IN CONJUNCTION WITH ENGINEER'S DOCUMENTS.

THE NOMINATED RESPONSIBLE ARCHITECT FOR JAKAAN ARCHITECTS IS GEOFF FERRIS-SMITH. REGISTRATION #8334.
ACN: 48 714 361 834

REVISION SCHEDULE		
ISSUE #	DATE	DESCRIPTION
A	24/11/20	S4.55 v02 Draft
B	02/12/20	S4.55 v02 Site Plan & Roads
C	09/12/20	S4.55 v02 Submission

jakaan
ARCHITECTS

40 Murphy Street
Blaxland NSW 2774

0420 249 720 | geoff@jakaan.com.au

PROJECT TITLE
BAPS Temple

CLIENT
BAPS Swaminarayan Sanstha

ADDRESS
**Aldington Road,
Kemps Creek**

DRAWING TITLE
**Perimeter Road Grades -
Landscape Zone**

SCALE
1 : 500 @ A1

DRAWING NUMBER
JA1120 - S4.55 v02-105

ISSUE
C

DATE
**9/12/2020
12:24:05 PM**

S4.55 V02

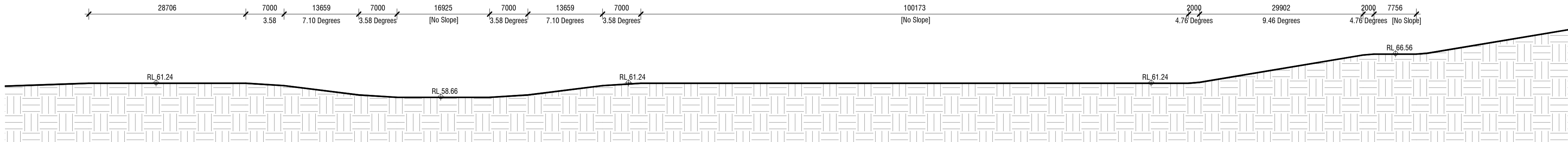

2 S4.55 - Perimeter Road Grades - Central Facilities North
Road
1 : 500

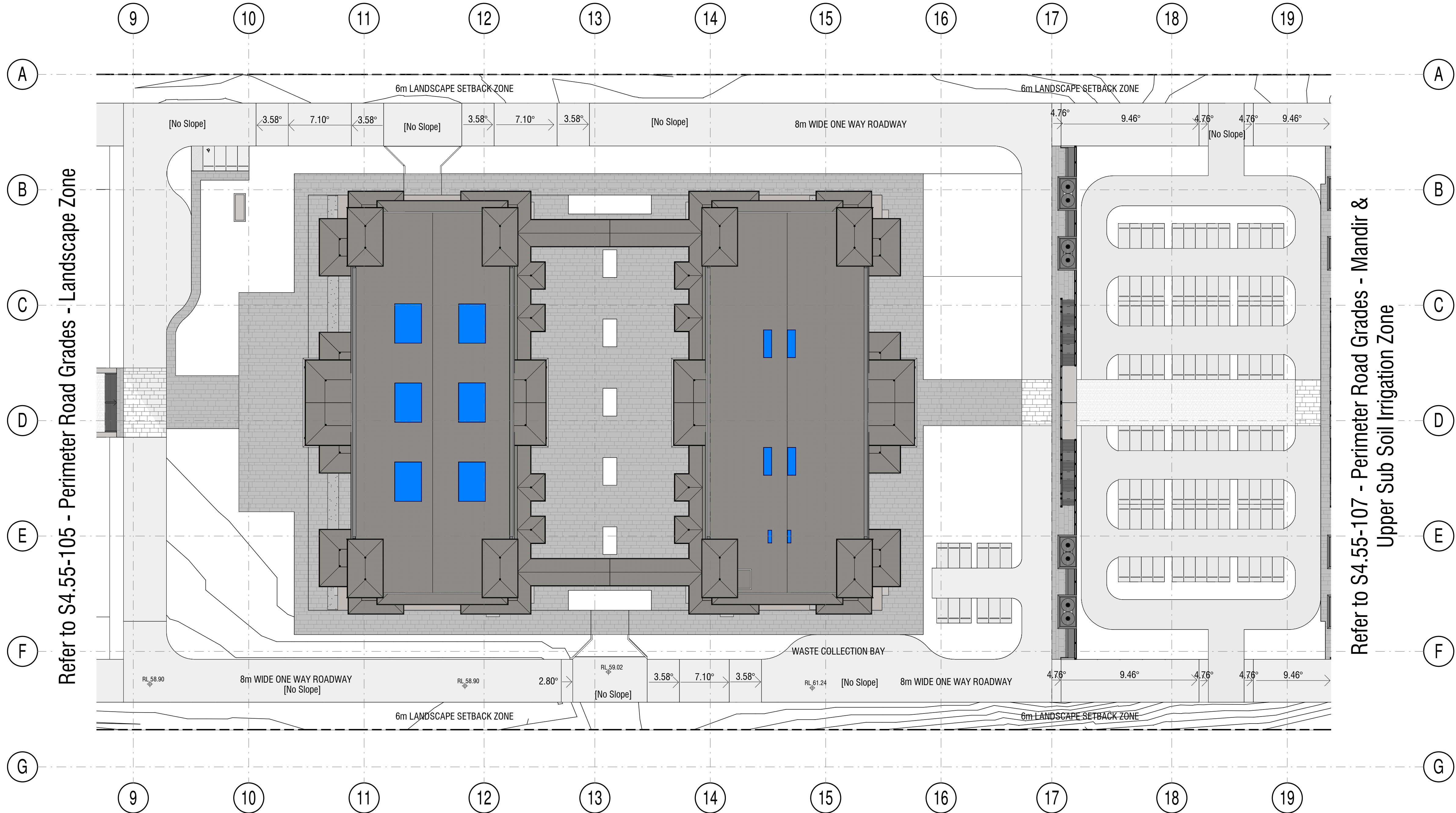

1 S4.55 - Perimeter Road Grades - Central Facilities
1 : 500

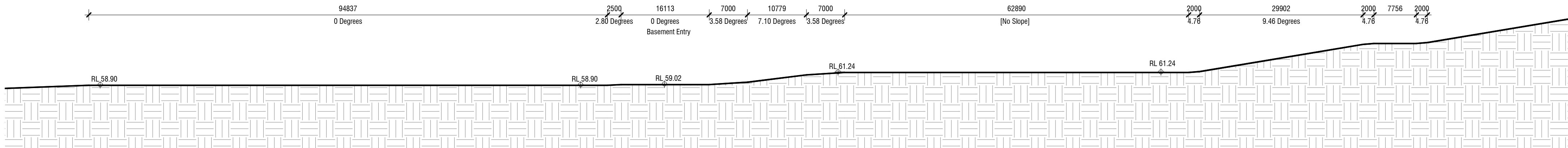

3 S4.55 - Perimeter Road Grades - Central Facilities South
Road
1 : 500

COPYRIGHT APPLIES TO THIS DOCUMENT AND DESIGN AND IS THE PROPERTY OF JAKAAN ARCHITECTS - REPRODUCTION OF ANY KIND IS NOT PERMITTED WITHOUT OUR CONSENT.

CONTRACTORS TO VERIFY ALL DIMENSIONS AND SETOUTS ON SITE BEFORE COMMENCING WORK.

SHOULD ANY DISCREPANCIES BE FOUND, PLEASE NOTIFY THE AUTHOR IMMEDIATELY SO THAT INSTRUCTION MAY BE ISSUED.

FIGURED DIMENSIONS ARE TO BE USED.
DO NOT SCALE FROM THIS DRAWING.

TO BE READ IN CONJUNCTION WITH ENGINEER'S DOCUMENTS.

THE NOMINATED RESPONSIBLE ARCHITECT FOR JAKAAN ARCHITECTS IS GEOFF FERRIS-SMITH, REGISTRATION #8334.
ACN: 48 714 361 834

REVISION SCHEDULE

ISSUE #	DATE	DESCRIPTION
A	24/11/20	S4.55 v02 Draft
B	02/12/20	S4.55 v02 Site Plan & Roads
C	09/12/20	S4.55 v02 Submission

jakaan
ARCHITECTS

40 Murphy Street
Blaxland NSW 2774

0420 249 720 | geoff@jakaan.com.au

PROJECT TITLE

BAPS Temple

CLIENT

BAPS Swaminarayan Sanstha

ADDRESS

**Aldington Road,
Kemps Creek**

DRAWING TITLE

**Perimeter Road Grades -
Central Buildings and
Carpark Zone**
1 : 500 @ A1

DRAWING NUMBER

JA1120 - S4.55 v02-106

ISSUE DATE

C 9/12/2020
12:24:28 PM

S4.55 V02

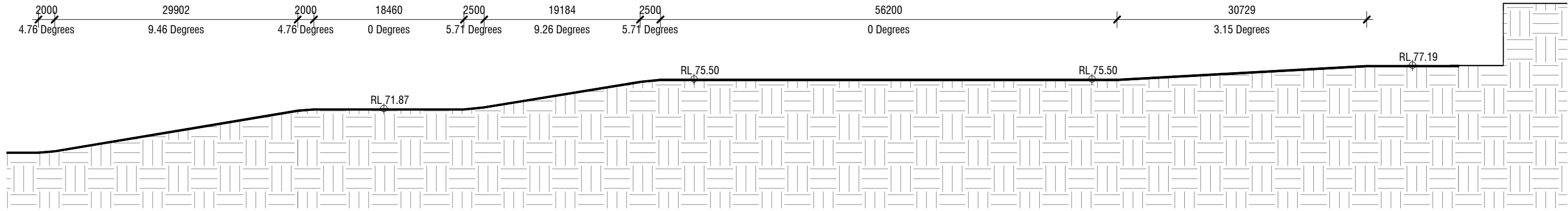

2 S4.55 - Perimeter Road Grades - Mandir North Road
1 : 500

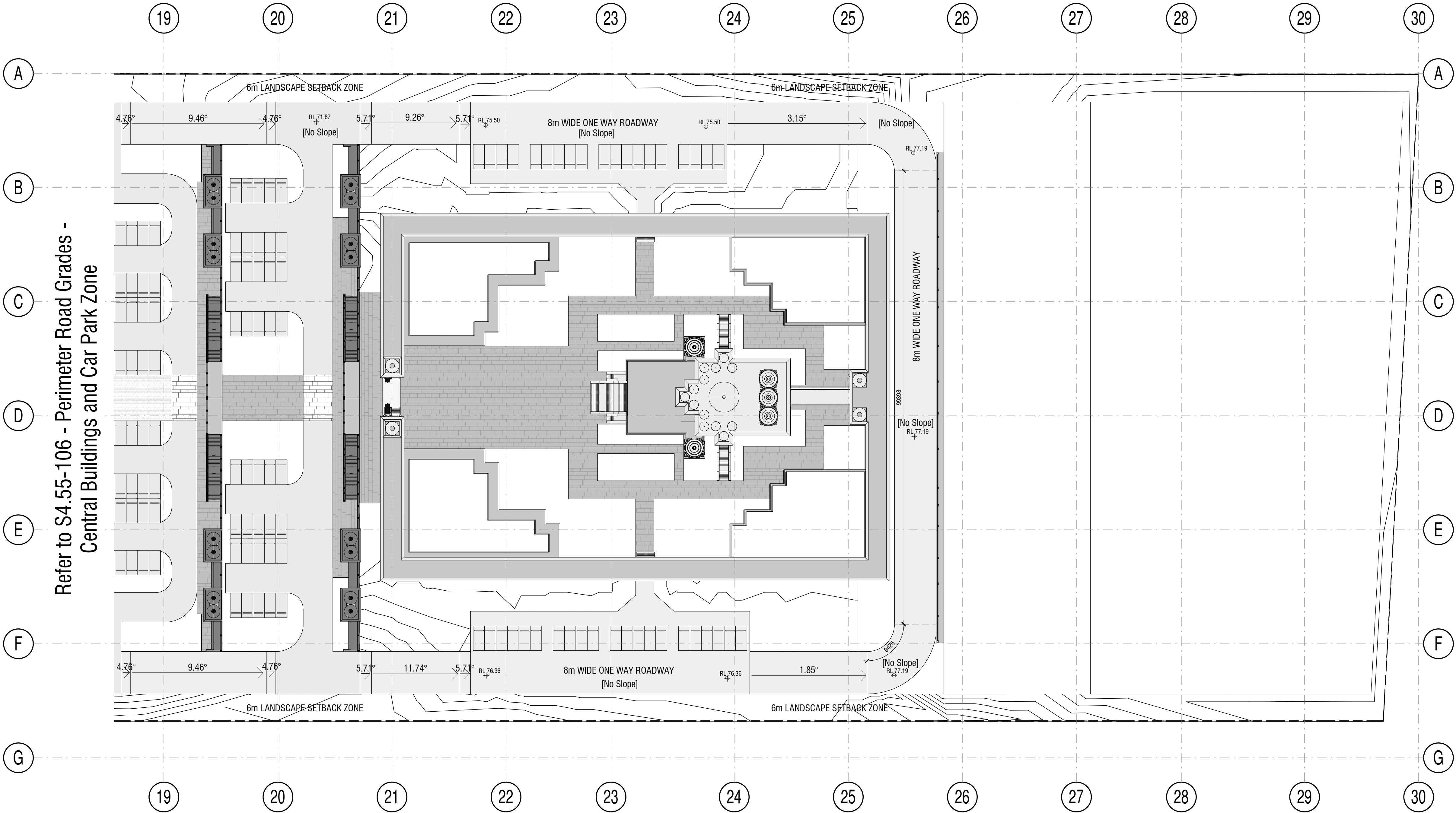

1 S4.55 - Perimeter Road Grades - Mandir
1 : 500

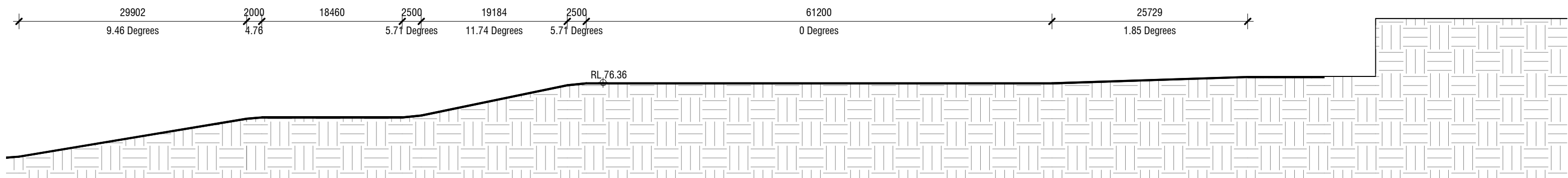

3 S4.55 - Perimeter Road Grades - Mandir South Road
1 : 500

COPYRIGHT APPLIES TO THIS DOCUMENT AND DESIGN AND IS THE PROPERTY OF JAKAAN ARCHITECTS - REPRODUCTION OF ANY KIND IS NOT PERMITTED WITHOUT OUR CONSENT.

CONTRACTORS TO VERIFY ALL DIMENSIONS AND SETOUTS ON SITE BEFORE COMMENCING WORK.

SHOULD ANY DISCREPANCIES BE FOUND, PLEASE NOTIFY THE AUTHOR IMMEDIATELY SO THAT INSTRUCTION MAY BE ISSUED.

FIGURED DIMENSIONS ARE TO BE USED.
DO NOT SCALE FROM THIS DRAWING.

TO BE READ IN CONJUNCTION WITH ENGINEER'S DOCUMENTS.

THE NOMINATED RESPONSIBLE ARCHITECT FOR JAKAAN ARCHITECTS IS GEOFF FERRIS-SMITH, REGISTRATION #8334.
ACN: 48 714 361 834

REVISION SCHEDULE		
ISSUE #	DATE	DESCRIPTION
A	24/11/20	S4.55 v02 Draft
B	09/12/20	S4.55 v02 Submission

jakaan
ARCHITECTS

40 Murphy Street
Blaxland NSW 2774
0420 249 720 | geoff@jakaan.com.au

PROJECT TITLE
BAPS Temple

CLIENT
BAPS Swaminarayan Sanstha

ADDRESS
Aldington Road,
Kemps Creek

DRAWING TITLE
Perimeter Road Grades -
Mandir & Upper Sub Soil
Irrigation Zone
1 : 500 @ A1

DRAWING NUMBER
JA1120 - S4.55 v02-107

ISSUE
B
DATE
9/12/2020
12:24:55 PM

S4.55 V02