

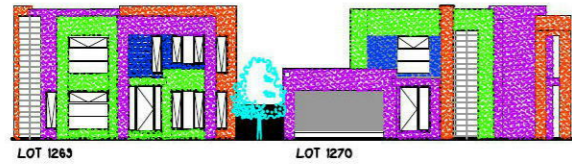

LAKESIDE PARADE STREETSCAPE



WATER GUM DRIVE STREETSCAPE



LANDSBOROUGH STREET STREETSCAPE

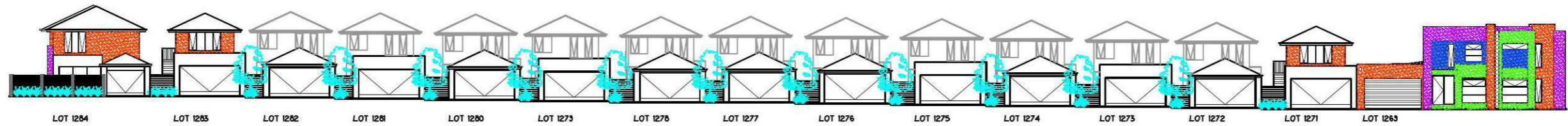

PITT STREET STREETSCAPE

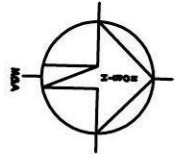
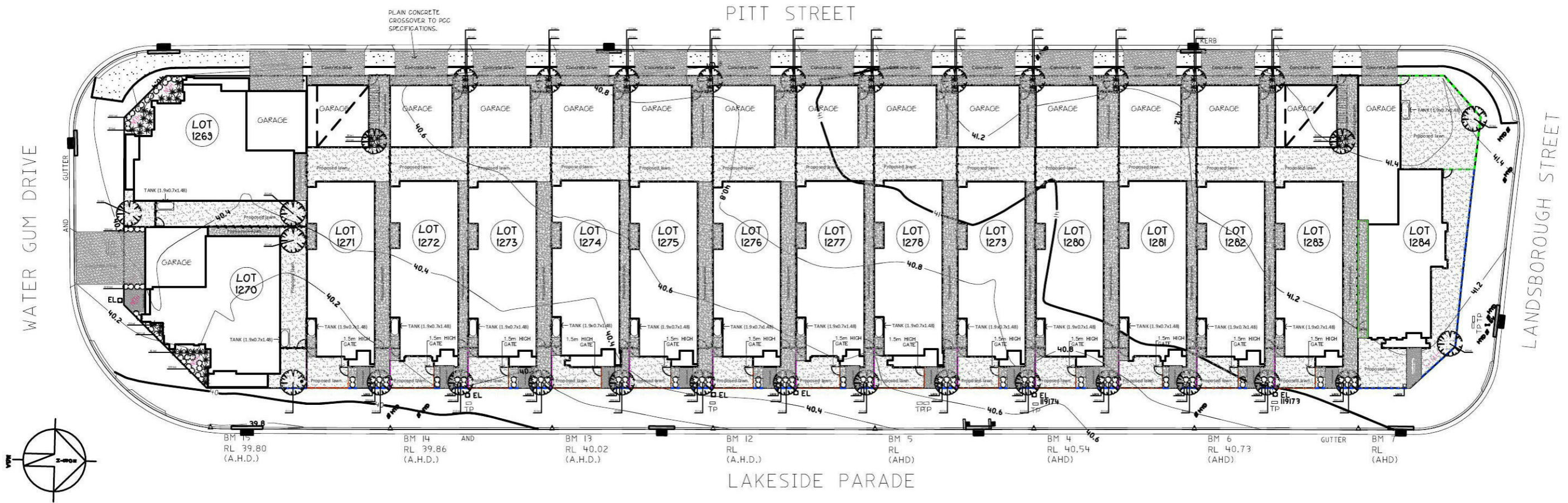

Code	Binomial Name	Common Name	Height (mm)	Width (mm)	Quantity	Pot Size @ Planting
EU*	<i>Eucalyptus pauciflora</i> 'Little Snowman'	Little Snowman	6500	4000	x	300mm
BS*	<i>Banksia spinulosa</i> 'Stumpy Gold'	Banksia 'Stumpy Gold'	500	500	x	170mm
DI*	<i>Dianella Longifolia</i>	Smooth Flax Lily	800	800	x	140mm
WW*	<i>Westringia 'Wynabbie Gem'</i>	Native Rosemary	1200	1200	x	200mm

\* Native Planting Selection

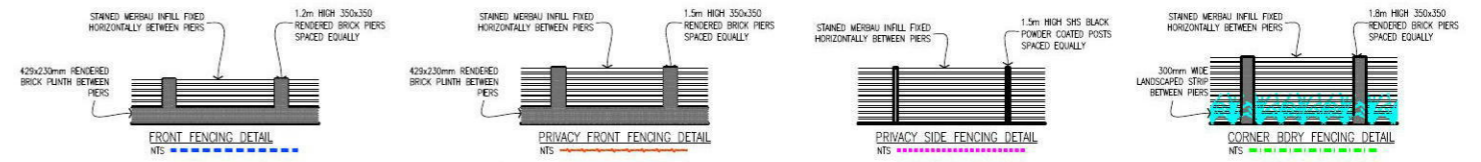

© Henley Arch Pty  
 All rights reserved - This set of drawings is a COPYRIGHTED Asset  
 furnished by the author to whom these drawings are addressed for  
 the purpose for which it was prepared and any use thereof in  
 any other project or for any other purpose without the written  
 permission of Henley Arch Pty is prohibited and any such use  
 reproduced or copied by an individual or any firm without the  
 permission of HENLEY ARCH PTY.

STREETSCAPE & LANDSCAPE	1	JORDAN SPRINGS TERRACE SITE	EDGEWATER HOMES
For	EDGWATER HOMES	At	LOTS 1271-1284 LAKESIDE PARADE JORDAN SPRINGS
DATE	12/11/22	SCALE	1:200 (A3)
DRAWN	JS	CHECKED	JS
DATE	12/11/22	SCALE	1:200 (A3)

PO Box 550 Moorbank NSW 1575  
 Ph: 9623 7526 Fax: 9623 5560

NOTE: STORMWATER DRAINAGE IS TO BE  
MINIMUM 600mm CLEAR FROM EDGE OF SLAB

STORMWATER DISPOSAL TO EASEMENT

STORMWATER - LINE

PITT STREET

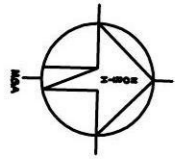
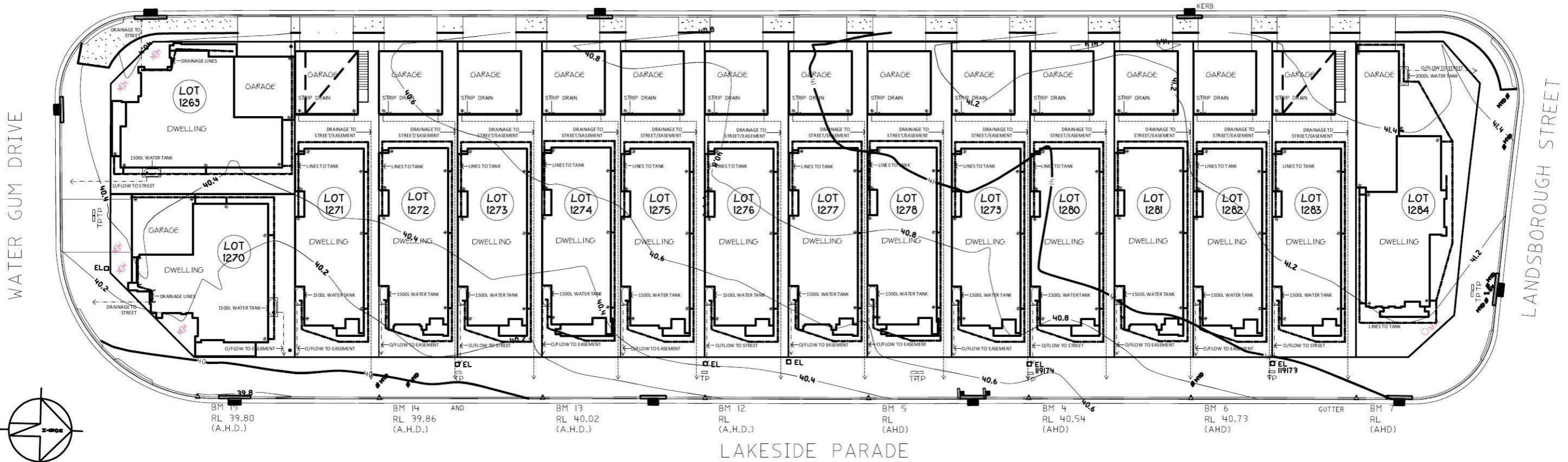

<p>© Henley Arch Pty All rights reserved - This set of drawings is COPYRIGHTED. Any reproduction by any person in any form or by any means, without the written consent of Henley Arch Pty, is prohibited. No part of these drawings may be reproduced or stored in a retrieval system without the prior written consent of Henley Arch Pty.</p>		<p><b>DRAINAGE PLAN</b></p> <p>DRAWN: JS DP: 11/17/22 CHECKED: " " JOB NO: - SCALE: 1:400 (AHD) DATE: 12/11/22</p>		<p><b>1</b></p>		<p><b>JORDAN SPRINGS TERRACE SITE</b></p> <p>For EDgewater Homes</p> <p>At LOTS 1263-1284 LAKESIDE PARADE JORDAN SPRINGS</p>		<p><b>EDGEWATER HOMES</b></p> <p>PO Box 550 Moorbank NSW 1575 Ph: 9623 7526 Fax: 9623 5560</p>	
--	--	--	--	-----------------	--	--	--	--	--

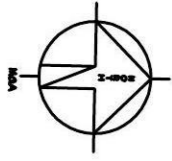
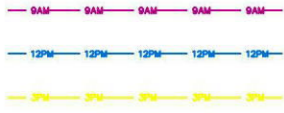

NOTE:  
SHADOWS TAKEN ON 22 JUNE  
AT 9AM, NOON, & 3PM

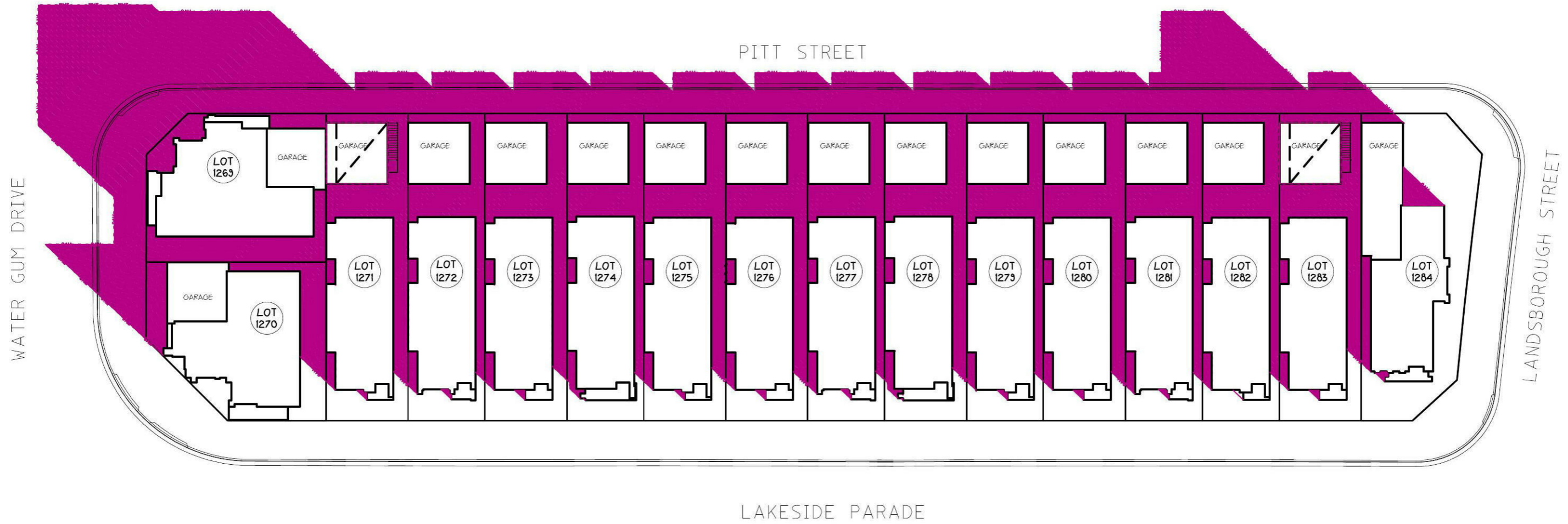

<small>© Henley Arch Pty All rights reserved - this set of drawings is COPYRIGHT Henley Arch Pty. Any reproduction or use of these drawings in any form without the prior written consent of Henley Arch Pty is prohibited. No part of these drawings may be reproduced or stored in a retrieval system without the prior written consent of Henley Arch Pty.</small>		<b>9AM SHADOWS</b>		<b>SHEET 1</b>	<b>JORDAN SPRINGS TERRACE SITE</b>	<b>EDGEWATER HOMES</b>
<small>DRAWN: JS CHECKED: JS SCALE: 1:400 (A3)</small>	<small>DATE: 12/11/22</small>	<small>JOB NO: -</small>	<small>DATE: 12/11/22</small>	<b>For</b> EDgewater Homes	<b>At</b> LOTS 1269-1284 LAKESIDE PARADE JORDAN SPRINGS	<small>PO Box 550 Moorbank NSW 1575 Ph: 9623 7526 Fax: 9623 5560</small>

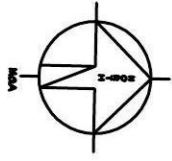
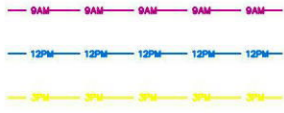

NOTE:  
SHADOWS TAKEN ON 22 JUNE  
AT 9AM, NOON, & 3PM

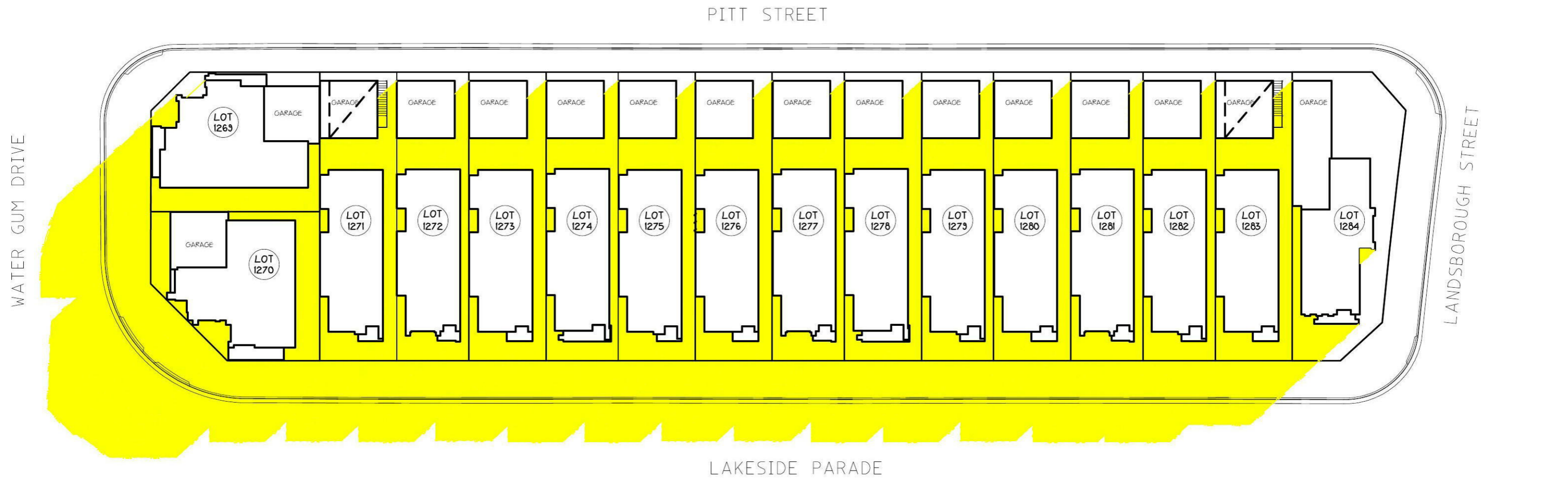

<small>© Henley Arch Pty All rights reserved - this set of drawings is COPYRIGHTED. Any reproduction by the party to whom these drawings are released for the purpose for which it was prepared and any further dealing in particular where the Copyright Act, as amended, is used, reproduced or copied by any means or any form without prior permission of HENLEY ARCH PTY.</small>		<b>3PM SHADOWS</b>	<b>SHEET 1</b>	<b>JORDAN SPRINGS TERRACE SITE</b>	<b>EDGEWATER HOMES</b>								
<small>DRAWN: JS CHECKED: ** SCALE: 1:400 (A3)</small>	<small>DP: 11/17/22 JOB NO: - DATE: 12/1/23</small>	<b>For</b> EDgewater Homes	<b>At</b> LOTS 1269-1284 LAKESIDE PARADE JORDAN SPRINGS	<small>PO Box 550 Moorbank NSW 1575 Ph: 9823 7526 Fax: 9823 5560</small>	<table border="1"> <tr><td> </td><td> </td></tr> <tr><td> </td><td> </td></tr> <tr><td> </td><td> </td></tr> <tr><td> </td><td> </td></tr> </table>								