

# EYE OF THE SUN - COVER SHEET



ACN 159 480 056, ABN 41 159 480 056  
E: info@morsongroup.com.au P: (02) 9380 4946  
P: PO Box 170, Potts Point, NSW, 1335

Project No. **17022**  
Project **PROPOSED RESIDENTIAL FLAT BUILDING**  
Address **36-38 Rodley Avenue, Penrith, NSW, 2750**  
Project Status **DA SUBMISSION**

Client **Inglow Investments Two**



EOS - SHEET LIST			
Number	Name	Current Revision Date	Revision
EOS00	EYE OF THE SUN - COVER SHEET	16-03-2020	A
EOS01	EYE OF THE SUN - EAST (SHEET 1-7)	16-03-2020	A
EOS02	EYE OF THE SUN - EAST (SHEET 2-7)	16-03-2020	A
EOS03	EYE OF THE SUN - EAST (SHEET 3-7)	16-03-2020	A
EOS04	EYE OF THE SUN - EAST (SHEET 4-7)	16-03-2020	A
EOS05	EYE OF THE SUN - EAST (SHEET 5-7)	16-03-2020	A
EOS06	EYE OF THE SUN - EAST (SHEET 6-7)	16-03-2020	A
EOS07	EYE OF THE SUN - EAST (SHEET 7-7)	16-03-2020	A
EOS08	EYE OF THE SUN - WEST (SHEET 1-7)	16-03-2020	A
EOS09	EYE OF THE SUN - WEST (SHEET 2-7)	16-03-2020	A
EOS10	EYE OF THE SUN - WEST (SHEET 3-7)	16-03-2020	A
EOS11	EYE OF THE SUN - WEST (SHEET 4-7)	16-03-2020	A
EOS12	EYE OF THE SUN - WEST (SHEET 5-7)	16-03-2020	A
EOS13	EYE OF THE SUN - WEST (SHEET 6-7)	16-03-2020	A
EOS14	EYE OF THE SUN - WEST (SHEET 7-7)	16-03-2020	A
EOS15	EYE OF THE SUN - SUN LIGHT ACCESS SCHEDULE	16-03-2020	A

DRAWING NUMBER

**EOS00**

ISSUE NO.

**A**

# EYE OF THE SUN - EAST (SHEET 1-7)



ACN 159 480 056, ABN 41 159 480 056  
E: info@morsongroup.com.au P: (02) 9380 4946  
P: PO Box 170, Potts Point, NSW, 1335

Project No. **17022**

Project **PROPOSED RESIDENTIAL FLAT BUILDING**

Address **36-38 Rodley Avenue, Penrith, NSW, 2750**

Project Status **DA SUBMISSION**

Client **Inglow Investments Two**

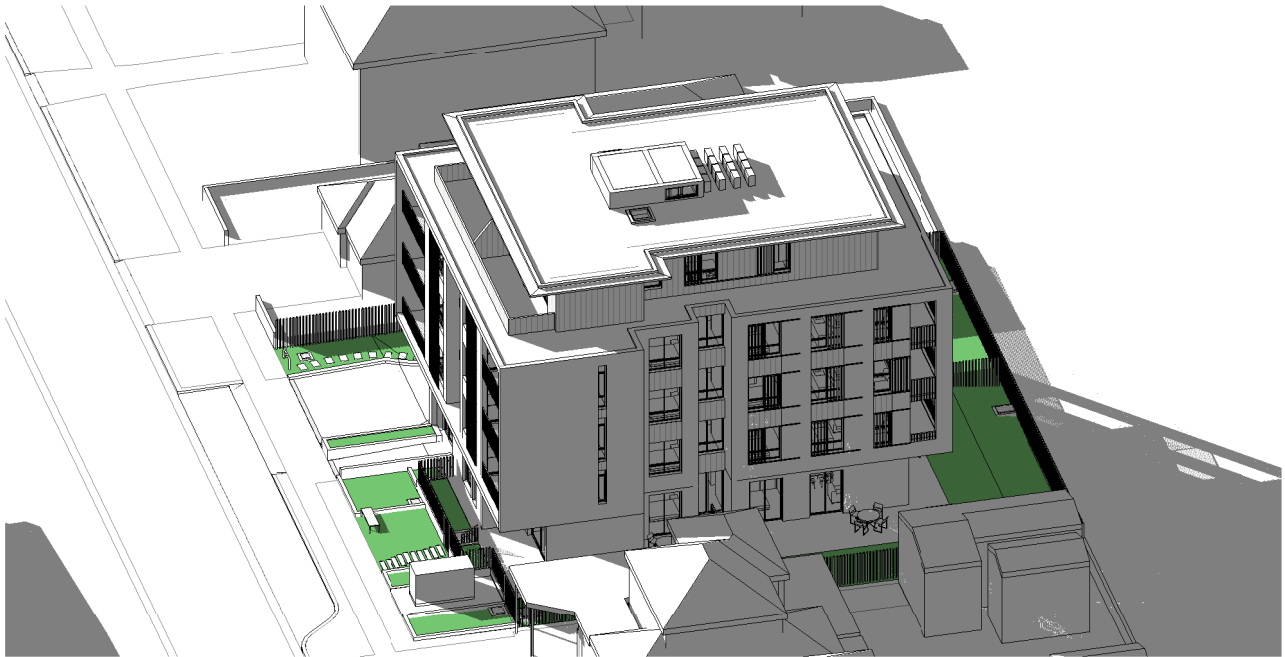

**EAST VIEW - 9AM JUN 22**



**EAST VIEW - 9.30AM JUN**

DRAWING NUMBER

**EOS01**

ISSUE NO.

**A**

# EYE OF THE SUN - EAST (SHEET 2-7)



ACN 159 480 056, ABN 41 159 480 056  
E: info@morsongroup.com.au P: (02) 9380 4946  
P: PO Box 170, Potts Point, NSW, 1335

Project No. **17022**

Project **PROPOSED RESIDENTIAL FLAT BUILDING**

Address **36-38 Rodley Avenue, Penrith, NSW, 2750**

Project Status **DA SUBMISSION**

Client **Inglow Investments Two**



**EAST VIEW - 10AM JUN 22**



**EAST VIEW - 10.30AM JUN 22**

DRAWING NUMBER

**EOS02**

ISSUE NO.

**A**

# EYE OF THE SUN - EAST (SHEET 3-7)



ACN 159 480 056, ABN 41 159 480 056  
E: info@morsongroup.com.au P: (02) 9380 4946  
P: PO Box 170, Potts Point, NSW, 1335

Project No. **17022**

Project **PROPOSED RESIDENTIAL FLAT BUILDING**

Address **36-38 Rodley Avenue, Penrith, NSW, 2750**

Project Status **DA SUBMISSION**

Client **Inglow Investments Two**



**EAST VIEW - 11AM JUN 22**



**EAST VIEW - 11.30AM JUN 22**

DRAWING NUMBER

**EOS03**

ISSUE NO.

**A**

# EYE OF THE SUN - EAST (SHEET 4-7)



ACN 159 480 056, ABN 41 159 480 056  
E: info@morsongroup.com.au P: (02) 9380 4946  
P: PO Box 170, Potts Point, NSW, 1335

Project No. **17022**

Project **PROPOSED RESIDENTIAL FLAT BUILDING**

Address **36-38 Rodley Avenue, Penrith, NSW, 2750**

Project Status **DA SUBMISSION**

Client **Inglow Investments Two**



**EAST VIEW - 12PM JUN 22**



**EAST VIEW - 12.30PM JUN 22**

DRAWING NUMBER

**EOS04**

ISSUE NO.

**A**

# EYE OF THE SUN - EAST (SHEET 5-7)



ACN 159 480 056, ABN 41 159 480 056  
E: info@morsongroup.com.au P: (02) 9380 4946  
P: PO Box 170, Potts Point, NSW, 1335

Project No. **17022**

Project **PROPOSED RESIDENTIAL FLAT BUILDING**

Address **36-38 Rodley Avenue, Penrith, NSW, 2750**

Project Status **DA SUBMISSION**

Client **Inglow Investments Two**



**EAST VIEW - 1PM JUN 22**



**EAST VIEW - 1.30PM JUN 22**

DRAWING NUMBER

**EOS05**

ISSUE NO.

**A**

# EYE OF THE SUN - EAST (SHEET 6-7)



ACN 159 480 056, ABN 41 159 480 056  
E: info@morsongroup.com.au P: (02) 9380 4946  
P: PO Box 170, Potts Point, NSW, 1335

Project No. **17022**

Project **PROPOSED RESIDENTIAL FLAT BUILDING**

Address **36-38 Rodley Avenue, Penrith, NSW, 2750**

Project Status **DA SUBMISSION**

Client **Inglow Investments Two**



**EAST VIEW - 2PM JUN 22**



**EAST VIEW - 2.30PM JUN 22**

DRAWING NUMBER

**EOS06**

ISSUE NO.

**A**

# EYE OF THE SUN - EAST (SHEET 7-7)



ACN 159 480 056, ABN 41 159 480 056  
E: info@morsongroup.com.au P: (02) 9380 4946  
P: PO Box 170, Potts Point, NSW, 1335

Project No. **17022**

Project **PROPOSED RESIDENTIAL FLAT BUILDING**

Address **36-38 Rodley Avenue, Penrith, NSW, 2750**

Project Status **DA SUBMISSION**

Client **Inglow Investments Two**



**EAST VIEW - 3PM JUN 22**

DRAWING NUMBER

**EOS07**

ISSUE NO.

**A**



# EYE OF THE SUN - WEST (SHEET 1-7)



ACN 159 480 056, ABN 41 159 480 056  
E: info@morsongroup.com.au P: (02) 9380 4946  
P: PO Box 170, Potts Point, NSW, 1335

Project No. **17022**

Project **PROPOSED RESIDENTIAL FLAT BUILDING**

Address **36-38 Rodley Avenue, Penrith, NSW, 2750**

Project Status **DA SUBMISSION**

Client **Inglow Investments Two**



**WEST VIEW - 9AM JUN 22**



**WEST VIEW - 9.30AM JUN 22**

DRAWING NUMBER

**EOS08**

ISSUE NO.

**A**

# EYE OF THE SUN - WEST (SHEET 2-7)



ACN 159 480 056, ABN 41 159 480 056  
E: info@morsongroup.com.au P: (02) 9380 4946  
P: PO Box 170, Potts Point, NSW, 1335

Project No. **17022**

Project **PROPOSED RESIDENTIAL FLAT BUILDING**

Address **36-38 Rodley Avenue, Penrith, NSW, 2750**

Project Status **DA SUBMISSION**

Client **Inglow Investments Two**



**WEST VIEW - 10AM JUN 22**



**WEST VIEW - 10.30AM JUN 22**

DRAWING NUMBER

**EOS09**

ISSUE NO.

**A**

# EYE OF THE SUN - WEST (SHEET 3-7)



ACN 159 480 056, ABN 41 159 480 056  
E: info@morsongroup.com.au P: (02) 9380 4946  
P: PO Box 170, Potts Point, NSW, 1335

Project No. **17022**

Project **PROPOSED RESIDENTIAL FLAT BUILDING**

Address **36-38 Rodley Avenue, Penrith, NSW, 2750**

Project Status **DA SUBMISSION**

Client **Inglow Investments Two**



**WEST VIEW - 11AM JUN 22**



**WEST VIEW - 11.30AM JUN 22**

DRAWING NUMBER

**EOS10**

ISSUE NO.

**A**

# EYE OF THE SUN - WEST (SHEET 4-7)



ACN 159 480 056, ABN 41 159 480 056  
E: info@morsongroup.com.au P: (02) 9380 4946  
P: PO Box 170, Potts Point, NSW, 1335

Project No. **17022**  
Project **PROPOSED RESIDENTIAL FLAT BUILDING**  
Address **36-38 Rodley Avenue, Penrith, NSW, 2750**  
Project Status **DA SUBMISSION**

Client **Inglow Investments Two**



**WEST VIEW - 12PM JUN 22**



**WEST VIEW - 12.30PM JUN 22**

DRAWING NUMBER

**EOS11**

ISSUE NO.

**A**

# EYE OF THE SUN - WEST (SHEET 5-7)



ACN 159 480 056, ABN 41 159 480 056  
E: info@morsongroup.com.au P: (02) 9380 4946  
P: PO Box 170, Potts Point, NSW, 1335

Project No. **17022**  
Project **PROPOSED RESIDENTIAL FLAT BUILDING**  
Address **36-38 Rodley Avenue, Penrith, NSW, 2750**  
Project Status **DA SUBMISSION**

Client **Inglow Investments Two**



**WEST VIEW - 1PM JUN 22**



**WEST VIEW - 1.30PM JUN 22**

DRAWING NUMBER

**EOS12**

ISSUE NO.

**A**

# EYE OF THE SUN - WEST (SHEET 6-7)



ACN 159 480 056, ABN 41 159 480 056  
E: info@morsongroup.com.au P: (02) 9380 4946  
P: PO Box 170, Potts Point, NSW, 1335

Project No. **17022**

Project **PROPOSED RESIDENTIAL FLAT BUILDING**

Address **36-38 Rodley Avenue, Penrith, NSW, 2750**

Project Status **DA SUBMISSION**

Client **Inglow Investments Two**



**WEST VIEW - 2PM JUN 22**



**WEST VIEW - 2.30PM JUN 22**

DRAWING NUMBER

**EOS13**

ISSUE NO.

**A**

# EYE OF THE SUN - WEST (SHEET 7-7)



ACN 159 480 056, ABN 41 159 480 056  
E: info@morsongroup.com.au P: (02) 9380 4946  
P: PO Box 170, Potts Point, NSW, 1335

Project No. **17022**

Project **PROPOSED RESIDENTIAL FLAT BUILDING**

Address **36-38 Rodley Avenue, Penrith, NSW, 2750**

Project Status **DA SUBMISSION**

Client **Inglow Investments Two**



**WEST VIEW - 3PM JUN 22**

DRAWING NUMBER

**EOS14**

ISSUE NO.

**A**

# EYE OF THE SUN - SUN LIGHT ACCESS SCHEDULE



ACN 159 480 056, ABN 41 159 480 056  
 E: info@morsongroup.com.au P: (02) 9380 4946  
 P: PO Box 170, Potts Point, NSW, 1335

Project No. **17022**  
 Project **PROPOSED RESIDENTIAL FLAT BUILDING**

Address **36-38 Rodley Avenue, Penrith, NSW, 2750**

Project Status **DA SUBMISSION**

Client **Inglow Investments Two**

## SOLAR ACCESS - COMPLIANCE TABLE

No.	Type	Solar & Daylight Access	Time	Hours
-----	------	-------------------------	------	-------

### GROUND LEVEL

01	2B Adaptable	Yes	From 9:00am to 3:00pm	6:00 hs
02	2B Adaptable	No	From 1:30pm to 3:00pm	1:30 hs

### LEVEL 1

11	2B	Yes	From 9:00am to 3:00pm	6:00 hs
12	3B	Yes	From 9:00am to 3:00pm	6:00 hs
13	2B	No	From 2:00pm to 3:00pm	1:00 hs
14	2B	Yes	From 9:00am to 11:30am	2 hs 30'

### LEVEL 2

21	2B	Yes	From 9:00am to 3:00pm	6:00 hs
22	3B	Yes	From 9:00am to 3:00pm	6:00 hs
23	2B	No	From 1:30pm to 3pm	1 hs 30'
24	2B	Yes	From 9:00am to 11:30am	2 hs 30'

### LEVEL 3

31	2B	Yes	From 9:00am to 3:00pm	6:00 hs
32	3B	Yes	From 9:00am to 3:00pm	6:00 hs
33	2B	No	From 1:30pm to 3:00pm	1 hs 30'
34	2B	Yes	From 9:00am to 11:30am	2 hs 30'

### LEVEL 4

41	2B	Yes	From 9:00am to 3:00pm	6:00 hs
42	2B	Yes	From 9:00am to 3:00pm	6:00 hs

UNITS: 16

75%

DRAWING NUMBER

**EOS15**

ISSUE NO.

**A**