

# EYE OF THE SUN - WEST

Project

18006 - PROPOSED RESIDENTIAL DEVELOPMENT



ACN 159 480 056, ABN 41 159 480 056  
E: info@morsongroup.com.au P: (02) 9380 4946  
P: PO Box 170, Potts Point, NSW, 1335

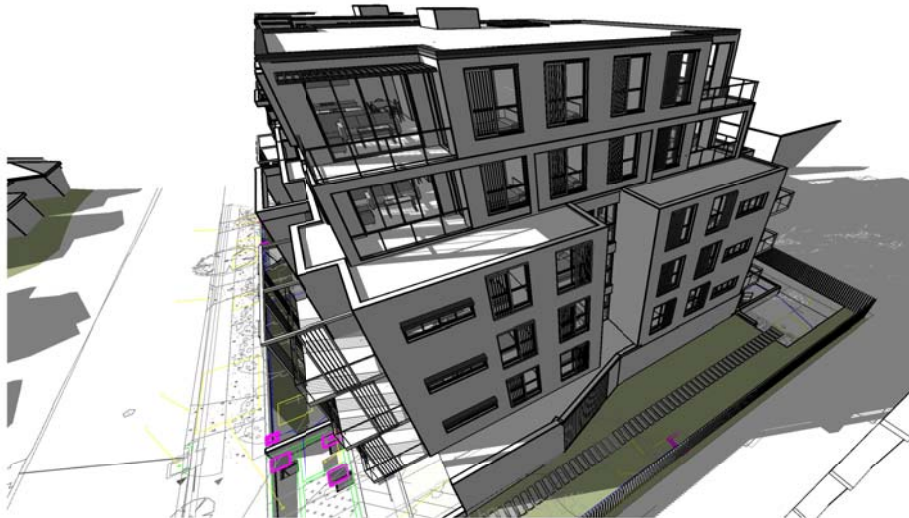

**EYE OF THE SUN - WEST 9AM**



**EYE OF THE SUN - WEST 10AM**

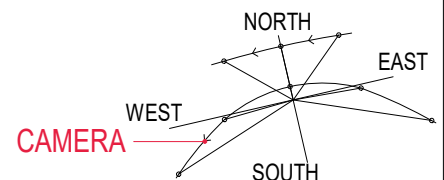

# EYE OF THE SUN - WEST

Project

18006 - PROPOSED RESIDENTIAL DEVELOPMENT



ACN 159 480 056, ABN 41 159 480 056  
E: info@morsongroup.com.au P: (02) 9380 4946  
P: PO Box 170, Potts Point, NSW, 1335



**EYE OF THE SUN - WEST 11AM**



**EYE OF THE SUN - WEST 12PM**

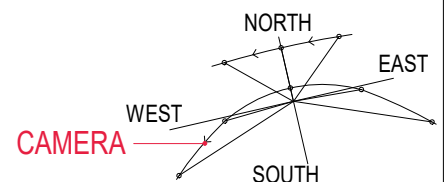

# EYE OF THE SUN - WEST

Project

18006 - PROPOSED RESIDENTIAL DEVELOPMENT



ACN 159 480 056, ABN 41 159 480 056  
E: info@morsongroup.com.au P: (02) 9380 4946  
P: PO Box 170, Potts Point, NSW, 1335



**EYE OF THE SUN - WEST 13PM**



**EYE OF THE SUN - WEST 14PM**

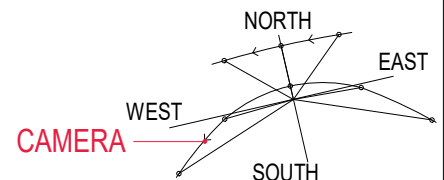

# EYE OF THE SUN - WEST

Project

18006 - PROPOSED RESIDENTIAL DEVELOPMENT



ACN 159 480 056, ABN 41 159 480 056  
E: info@morsongroup.com.au P: (02) 9380 4946  
P: PO Box 170, Potts Point, NSW, 1335

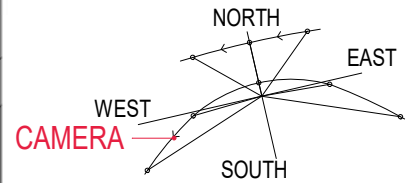
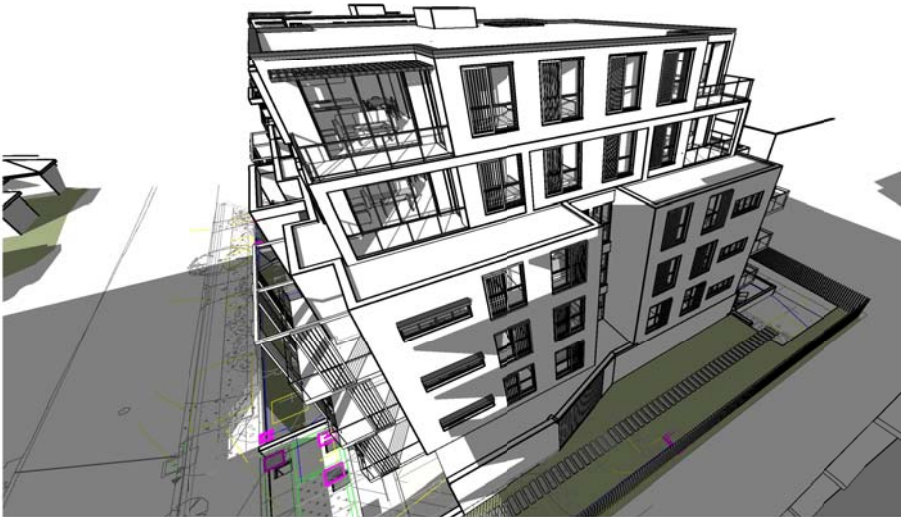

## EYE OF THE SUN - WEST 15PM



# EYE OF THE SUN - EAST

Project

18006 - PROPOSED RESIDENTIAL DEVELOPMENT



ACN 159 480 056, ABN 41 159 480 056  
E: info@morsongroup.com.au P: (02) 9380 4946  
P: PO Box 170, Potts Point, NSW, 1335



## EYE OF THE SUN - EAST 9AM



## EYE OF THE SUN - EAST 10AM

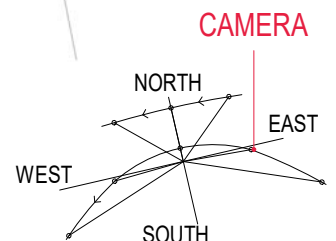

# EYE OF THE SUN - EAST

Project

18006 - PROPOSED RESIDENTIAL DEVELOPMENT



ACN 159 480 056, ABN 41 159 480 056  
E: info@morsongroup.com.au P: (02) 9380 4946  
P: PO Box 170, Potts Point, NSW, 1335



**EYE OF THE SUN - EAST 11AM**



**EYE OF THE SUN - EAST 12PM**

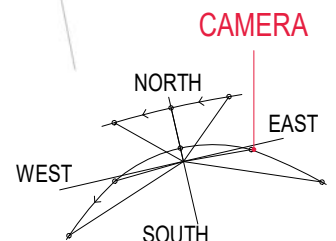

# EYE OF THE SUN - EAST

Project

18006 - PROPOSED RESIDENTIAL DEVELOPMENT



ACN 159 480 056, ABN 41 159 480 056  
E: info@morsongroup.com.au P: (02) 9380 4946  
P: PO Box 170, Potts Point, NSW, 1335



**EYE OF THE SUN - EAST 13PM**



**EYE OF THE SUN - EAST 14PM**

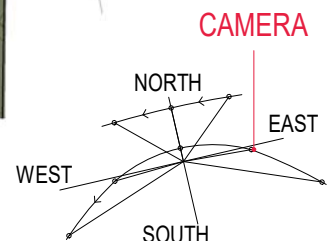



# EYE OF THE SUN - EAST

Project **18006 - PROPOSED RESIDENTIAL DEVELOPMENT**



ACN 159 480 056, ABN 41 159 480 056  
E: info@morsongroup.com.au P: (02) 9380 4946  
P: PO Box 170, Potts Point, NSW, 1335

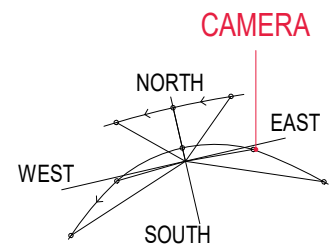

## EYE OF THE SUN - EAST 15PM



# EYE OF THE SUN - NORTHEAST BUILDING

Project

18006 - PROPOSED RESIDENTIAL DEVELOPMENT



ACN 159 480 056, ABN 41 159 480 056  
E: info@morsongroup.com.au P: (02) 9380 4946  
P: PO Box 170, Potts Point, NSW, 1335



**EYE OF THE SUN - EASTERN BUILDING - NORTH 9AM**



**EYE OF THE SUN - EASTERN BUILDING - NORTH 10AM**



**EYE OF THE SUN - EASTERN BUILDING - NORTH 11AM**

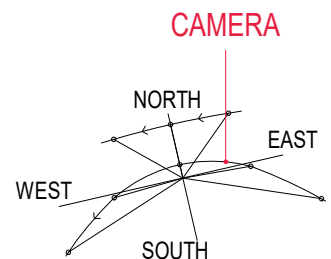

# EYE OF THE SUN - NORTHEAST BUILDING

Project

18006 - PROPOSED RESIDENTIAL DEVELOPMENT



ACN 159 480 056, ABN 41 159 480 056  
E: info@morsongroup.com.au P: (02) 9380 4946  
P: PO Box 170, Potts Point, NSW, 1335



## EYE OF THE SUN - EASTERN BUILDING - NORTH 12PM



## EYE OF THE SUN - EASTERN BUILDING - NORTH 13PM



## EYE OF THE SUN - EASTERN BUILDING - NORTH 14PM

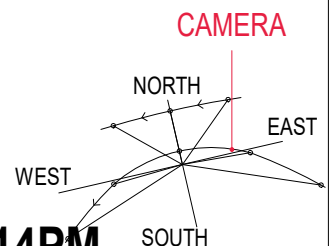



# EYE OF THE SUN - NORTHWEST BUILDING

Project

18006 - PROPOSED RESIDENTIAL DEVELOPMENT



ACN 159 480 056, ABN 41 159 480 056  
E: info@morsongroup.com.au P: (02) 9380 4946  
P: PO Box 170, Potts Point, NSW, 1335



## EYE OF THE SUN - NORTHWEST BUILDING - 9AM



## EYE OF THE SUN - NORTHWEST BUILDING - 10AM



## EYE OF THE SUN - NORTHWEST BUILDING - 11AM

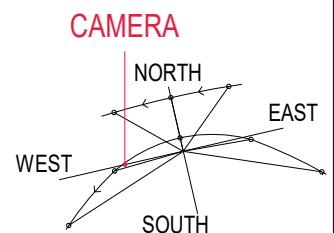

# EYE OF THE SUN - NORTHWEST BUILDING

Project

18006 - PROPOSED RESIDENTIAL DEVELOPMENT



ACN 159 480 056, ABN 41 159 480 056  
E: info@morsongroup.com.au P: (02) 9380 4946  
P: PO Box 170, Potts Point, NSW, 1335



## EYE OF THE SUN - NORTHWEST BUILDING - 12PM



## EYE OF THE SUN - NORTHWEST BUILDING - 13PM



## EYE OF THE SUN - NORTHWEST BUILDING - 14PM

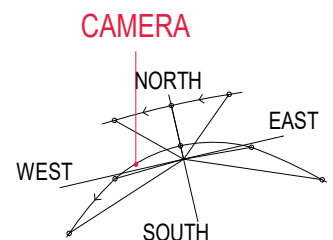



# EYE OF THE SUN - NORTHWEST BUILDING

Project

18006 - PROPOSED RESIDENTIAL DEVELOPMENT



ACN 159 480 056, ABN 41 159 480 056  
E: info@morsongroup.com.au P: (02) 9380 4946  
P: PO Box 170, Potts Point, NSW, 1335

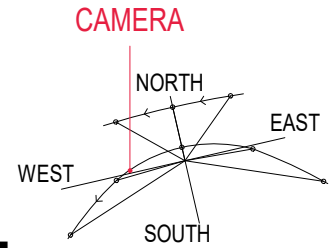

## EYE OF THE SUN - NORTHWEST BUILDING - 15PM





# EYE OF THE SUN - WESTERN CENTRAL ELEVATION

Project

**18006 - PROPOSED RESIDENTIAL DEVELOPMENT**



ACN 159 480 056, ABN 41 159 480 056  
E: info@morsongroup.com.au P: (02) 9380 4946  
P: PO Box 170, Potts Point, NSW, 1335



CAMERA

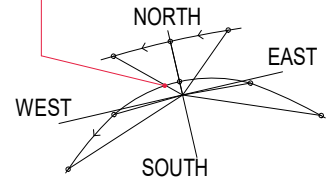

**EYE OF THE SUN - INTERNAL WEST - 15PM**



# EYE OF THE SUN - EASTERN CENTRAL ELEVATION

Project

18006 - PROPOSED RESIDENTIAL DEVELOPMENT



ACN 159 480 056, ABN 41 159 480 056  
E: info@morsongroup.com.au P: (02) 9380 4946  
P: PO Box 170, Potts Point, NSW, 1335



## EYE OF THE SUN - INTERNAL EAST - 9AM

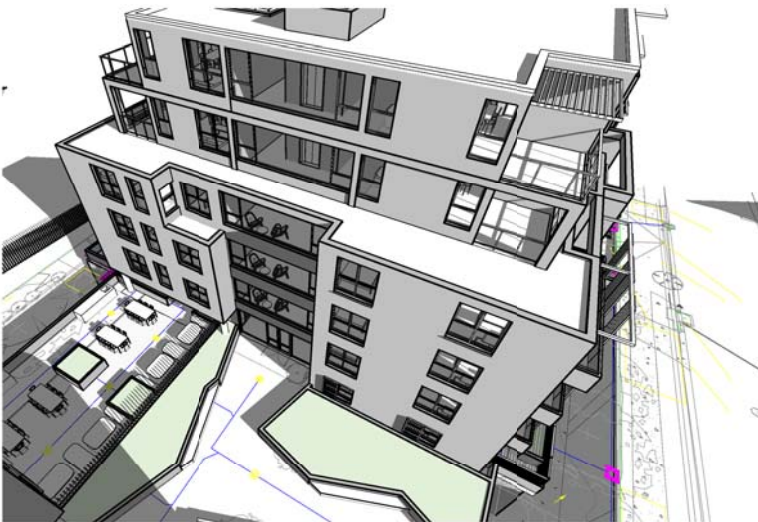

## EYE OF THE SUN - INTERNAL EAST - 10AM



## EYE OF THE SUN - INTERNAL EAST - 11AM

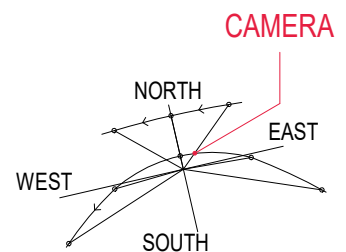

# EYE OF THE SUN - EASTERN CENTRAL ELEVATION

Project

18006 - PROPOSED RESIDENTIAL DEVELOPMENT



ACN 159 480 056, ABN 41 159 480 056  
E: info@morsongroup.com.au P: (02) 9380 4946  
P: PO Box 170, Potts Point, NSW, 1335



## EYE OF THE SUN - INTERNAL EAST - 12PM



## EYE OF THE SUN - INTERNAL EAST - 13PM

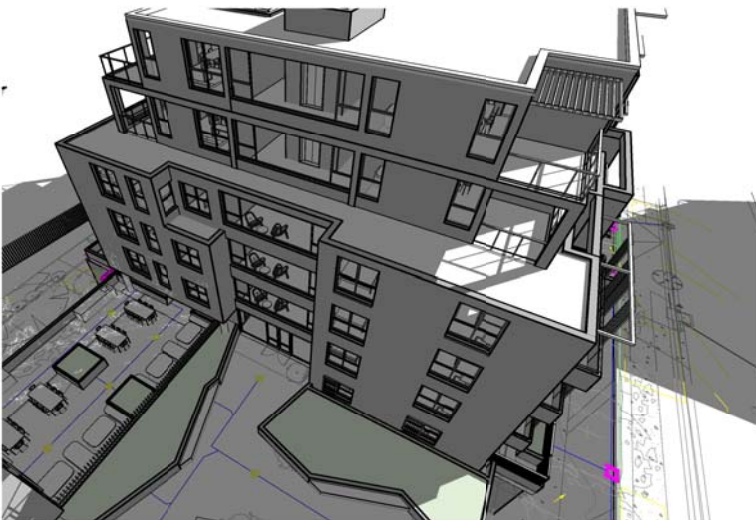

## EYE OF THE SUN - INTERNAL EAST - 14PM

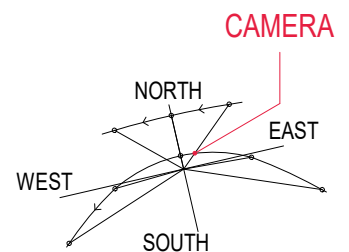

# COMPLIANCE TABLE

Project

18006 - PROPOSED RESIDENTIAL DEVELOPMENT



ACN 159 480 056, ABN 41 159 480 056  
E: info@morsongroup.com.au P: (02) 9380 4946  
P: PO Box 170, Potts Point, NSW, 1335

SEPP 65-COMPLIANCE TABLE				
No.	Type	Solar & Daylight Access	Time	Hours

SEPP 65-COMPLIANCE TABLE				
No.	Type	Solar & Daylight Access	Time	Hours

GROUND LEVEL

01	2 BED	No		0h
02	2 BED	Yes	from 9:00 to 15:00	6h
03	2 BED Adaptable	Yes	from 9:00 to 15:00	6h
30	2 BED	No		0h
31	2 BED	No	from 9:00 to 9:45	45min
32	2 BED	Yes	from 9:00 to 14:30	5h 30min
33	2 BED	Yes	from 9:00 to 14:30	5h 30min
34	2 BED Adaptable	Yes	from 9:00 to 15:00	6h

LEVEL 3

16	2 BED	Yes	from 9:00 to 11:00	2h
17	2 BED	No		0h
18	3 BED	Yes	from 12:15 to 15:00	2h 45min
19	3 BED	Yes	from 9:00 to 15:00	6h
20	2 BED	Yes	from 9:00 to 15:00	6h
21	2 BED	Yes	from 9:00 to 15:00	6h
47	2 BED	Yes	from 10:45 to 14:15	3h 30min
48	2 BED	No		0h
49	3 BED	No	from 9:00 to 9:45	45min
50	3 BED	Yes	from 9:00 to 15:00	6h
51	2 BED	Yes	from 9:00 to 15:00	6h
52	2 BED	Yes	from 9:00 to 15:00	6h

LEVEL 1

04	2 BED Adaptable	No	from 9:00 to 9:45	45min
05	2 BED	No		0h
06	3 BED	Yes	from 12:15 to 15:00	2h 45min
07	3 BED	Yes	from 9:00 to 15:00	6h
08	2 BED	Yes	from 9:00 to 15:00	6h
09	2 BED Adaptable	Yes	from 9:00 to 15:00	6h
35	2 BED Adaptable	No	from 11:45 to 13:30	1h 45min
36	2 BED	No		0h
37	3 BED	No	from 9:00 to 9:45	45min
38	3 BED	Yes	from 9:00 to 15:00	6h
39	2 BED	Yes	from 9:00 to 15:00	6h
40	2 BED Adaptable	Yes	from 9:00 to 15:00	6h

LEVEL 4

22	2 BED	No	from 9:00 to 9:30	30min
23	2 BED Livable	Yes	from 13:00 to 15:00	2h
24	2 BED Livable	Yes	from 9:00 to 15:00	6h
25	2 BED	Yes	from 9:00 to 13:00	4h
53	2 BED	Yes	from 12:15 to 15:00	2h 45min
54	2 BED Livable	No	from 9:00 to 9:30	30min
55	2 BED Livable	Yes	from 9:00 to 14:30	5h 30min
56	2 BED	Yes	from 9:00 to 15:00	6h

LEVEL 2

10	2 BED	No	from 9:00 to 9:45	45min
11	2 BED	No		0h
12	3 BED	Yes	from 12:15 to 15:00	2h 45min
13	3 BED	Yes	from 9:00 to 15:00	6h
14	2 BED	Yes	from 9:00 to 15:00	6h
15	2 BED	Yes	from 9:00 to 15:00	6h
41	2 BED	No	from 12:15 to 13:30	1h 15min
42	2 BED	No		0h
43	3 BED	No	from 9:00 to 9:45	45min
44	3 BED	Yes	from 9:00 to 15:00	6h
45	2 BED	Yes	from 9:00 to 15:00	6h
46	2 BED	Yes	from 9:00 to 15:00	6h

LEVEL 5

26	2 BED	Yes	from 9:00 to 14:00	5h
27	2 BED	Yes	from 13:00 to 15:00	2h
28	2 BED Livable	Yes	from 9:00 to 15:00	6h
29	2 BED	Yes	from 9:00 to 13:00	4h
57	2 BED	Yes	from 12:15 to 15:00	2h 45min
58	2 BED	Yes	from 9:00 to 13:00	4h
59	2 BED Livable	Yes	from 9:00 to 14:30	5h 30min
60	2 BED	Yes	from 9:00 to 15:00	6h

UNITS: 60