

BRINGELLY ROAD

BRINGELLY ROAD

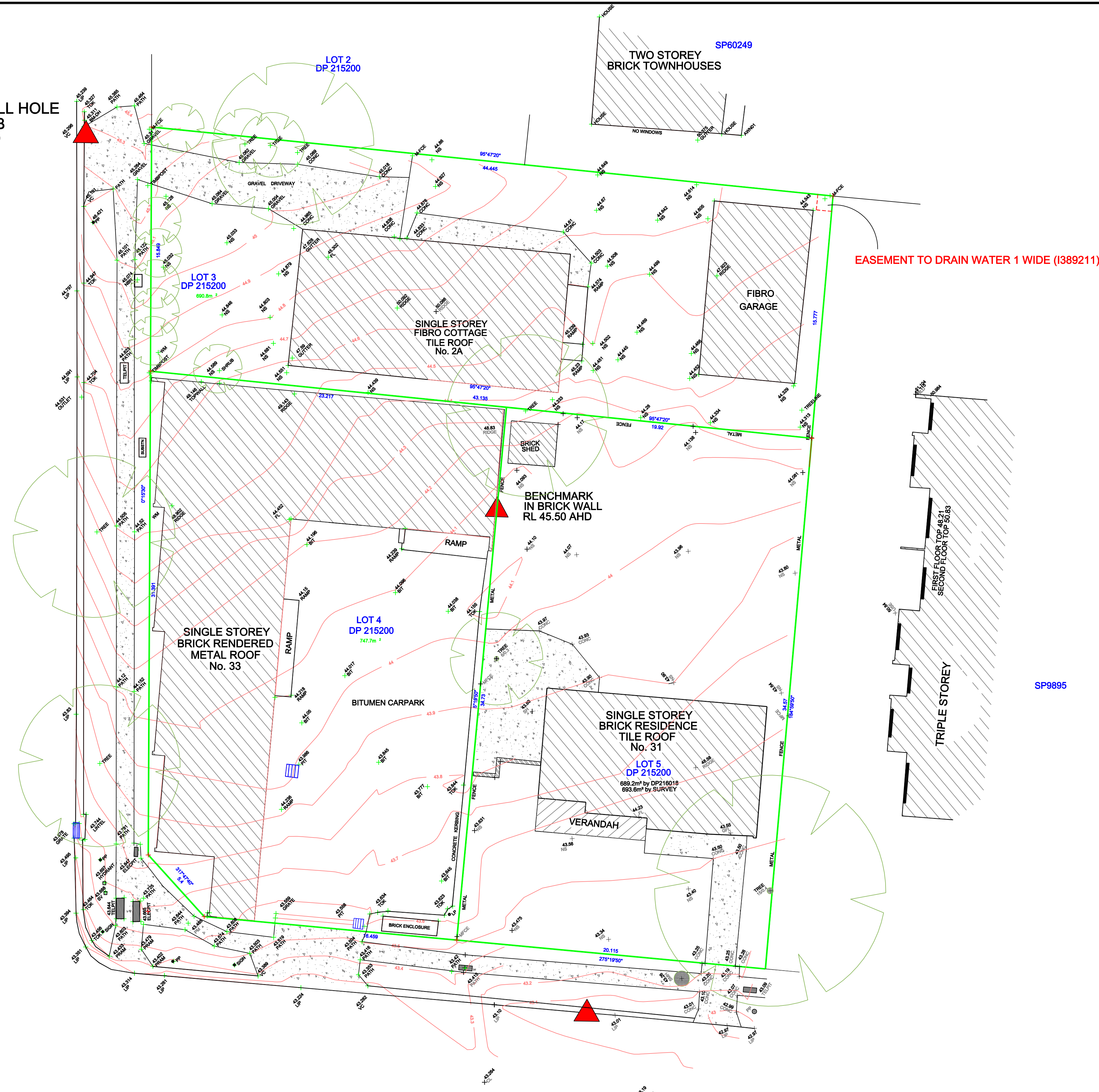

M.M.

TRUE Nth -12°45' APPROX.

DP 215200

LOT 3 690.8m<sup>2</sup> by SURVEY

LOT 4 747.7m<sup>2</sup> by SURVEY

LOT 5 693.6m<sup>2</sup> by SURVEY

TOTAL = 2132m<sup>2</sup>

SANTLEY CRESENT



- ALL SURVEYING SERVICES
- LAND SUBDIVISION
- ROAD / DRIVEWAY DESIGN
- DRAINAGE / OSD DESIGN
- DETAIL SURVEYS
- STRATA PLANS
- IDENTIFICATION SURVEYS
- CONSTRUCTION SETOUT
- PROJECT MANAGEMENT

Head Office: Liverpool  
 57 Pine Road, Casula NSW 2170  
 Ph: 9822-2477 Fax 9822-2577  
 Email: sydrs@bigpond.com  
 Mobile 0418268930, 0431919480

LOCAL COUNCIL AREA: PENRITH  
 DETAIL SURVEY OVER LOTS 3,4 & 5  
 IN DP215200  
 BEING No. 31, 33 & 2A SANTLEY CRESENT, KINGSWOOD

DRAWN: NF	DATE: 09-09-2015	CADREF: 2676SANTLEY-01-01A
SCALE 1:100	APPROVED: NF	DATUM: A.H.D

PLAN AMENDMENT	REFERENCE
B 21-12-2020	ADDITIONAL LOTS ADDED
A 09-09-2015	INITIAL ISSUE
AMEND. DATE	DESCRIPTION

PLAN REFERENCE:  
**2676**  
**SANTLEY**  
 SHEET 1 OF 1

Notes:  
 \* This plan has been prepared from a combination of field survey and existing records, for the purpose of updating the drawing records of the land and should not be used for any other purpose.  
 \* The title boundaries shown hereon have been determined by plan dimensions only and have not been verified by field measurement.  
 \* Services shown hereon have been located by field survey only where visible.  
 \* Prior to any demolition, excavation or construction on the site, the relevant authority should be contacted for possible location of further underground services and detailed location of all services.  
 \* Contours have been interpolated from spot heights taken and are an approximation only.  
 \* This note is an integral part of this plan.

ORIGIN OF LEVELS IS A.H.D. USING COORDINATES SURVEY MARKS