

# NOTIFICATION PLAN (2 SHEETS)

- Legend**
- Existing
  - New Works
  - Demolition
  - Boundary Line
  - Scope of works

- AW - New Automatic Retractable Awning
- EF - Existing Floor Finish
- FC - New Metal Picket Fence
- FF - New Floor Finish
- KB - New Kerb
- LD - New Landscape
- LL - New Lighting
- PT - New Paint Finish
- SH - New Shrubs
- ST - New Standstone Cladding
- TB - New Timber Bench
- TL - New Tiles
- TV - New TV to Wall

Rev	Description	Issue Date
A	DA	30/08/2019

Shop 3B, 780 Bourke St, Redfern NSW 2016  
 www.archebiosis.com  
 P 02 8399 2334  
 E archebiosis@archebiosis.com

Archebiosis Architects is the owner of the copyright of these drawings. No reproduction or use of them must be done without prior permission and written consent. Copyright 2019



**Project**  
 Red Cow Hotel  
 9 Station St, Penrith  
 NSW 2750

**Client**  
 FAL Group

**Drawing content**  
 Location Plan

**Project Status**  
 DA

Drawing No.  
**SK-100**

Scale  
 1:200 @ A3  
 1:100 @ A1

Date  
 30/09/2019

Rev No.  
A

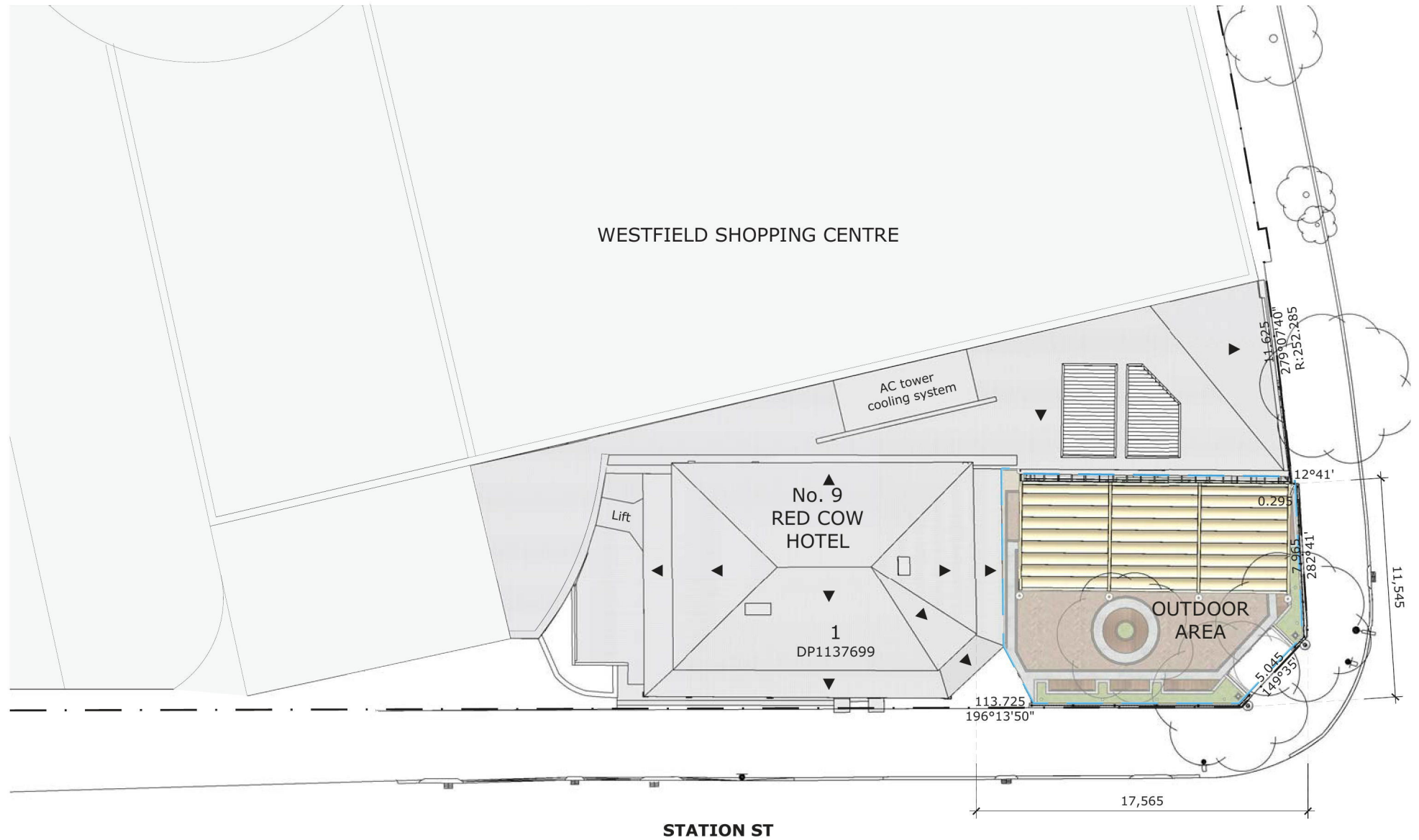

WESTFIELD SHOPPING CENTRE

JANE STREET

No. 9  
RED COW  
HOTEL

1  
DP1137699

OUTDOOR  
AREA

STATION ST

01 PROPOSED SITE PLAN

# NOTIFICATION PLAN (2 SHEETS)

**Legend**

- Existing
- Colour - New Works
- Demolition
- Boundary Line
- Scope of work

Rev	Description	Issue Date
A	DA	30/08/2019

Shop 3B, 780 Bourke St, Redfern NSW 2016  
 www.archebiosis.com  
 P 02 8399 2334  
 E archebiosis@archebiosis.com  
 Archebiosis Architects is the owner of the copyright of these drawings. No reproduction or use of them must be done without prior permission and written consent. Copyright 2019



**Project**  
 Red Cow Hotel  
 9 Station St, Penrith  
 NSW 2750

**Client**  
 FAL Group

**Drawing content**  
 Proposed Site Plan

**Project Status**  
 DA

**Drawing No.**  
 SK-102

**Scale**  
 1:200 @ A3  
 1:100 @ A1

**Date**  
 30/09/2019

**Rev No.**  
 A

