

Council recommend that the Vitrapanel group is contacted to discuss all issues regarding the supply and fix of the proposed cladding system including lead times, fixing methods and possible supply of installation contractors 4735 4122

NOTES
 Install wall cladding to Vitrapanel details
 Omit steel girt, secure top hat sections to existing brickwork.

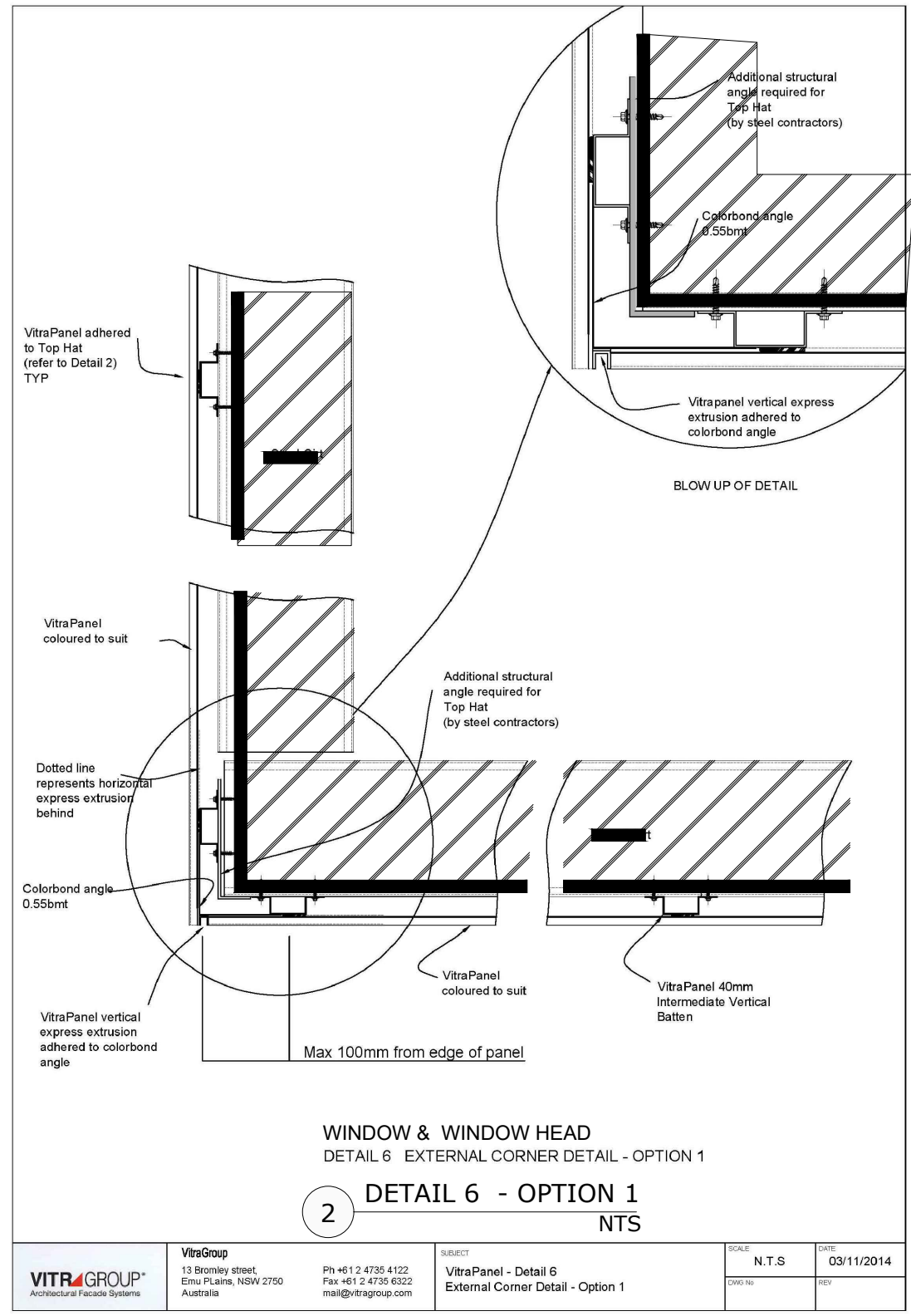
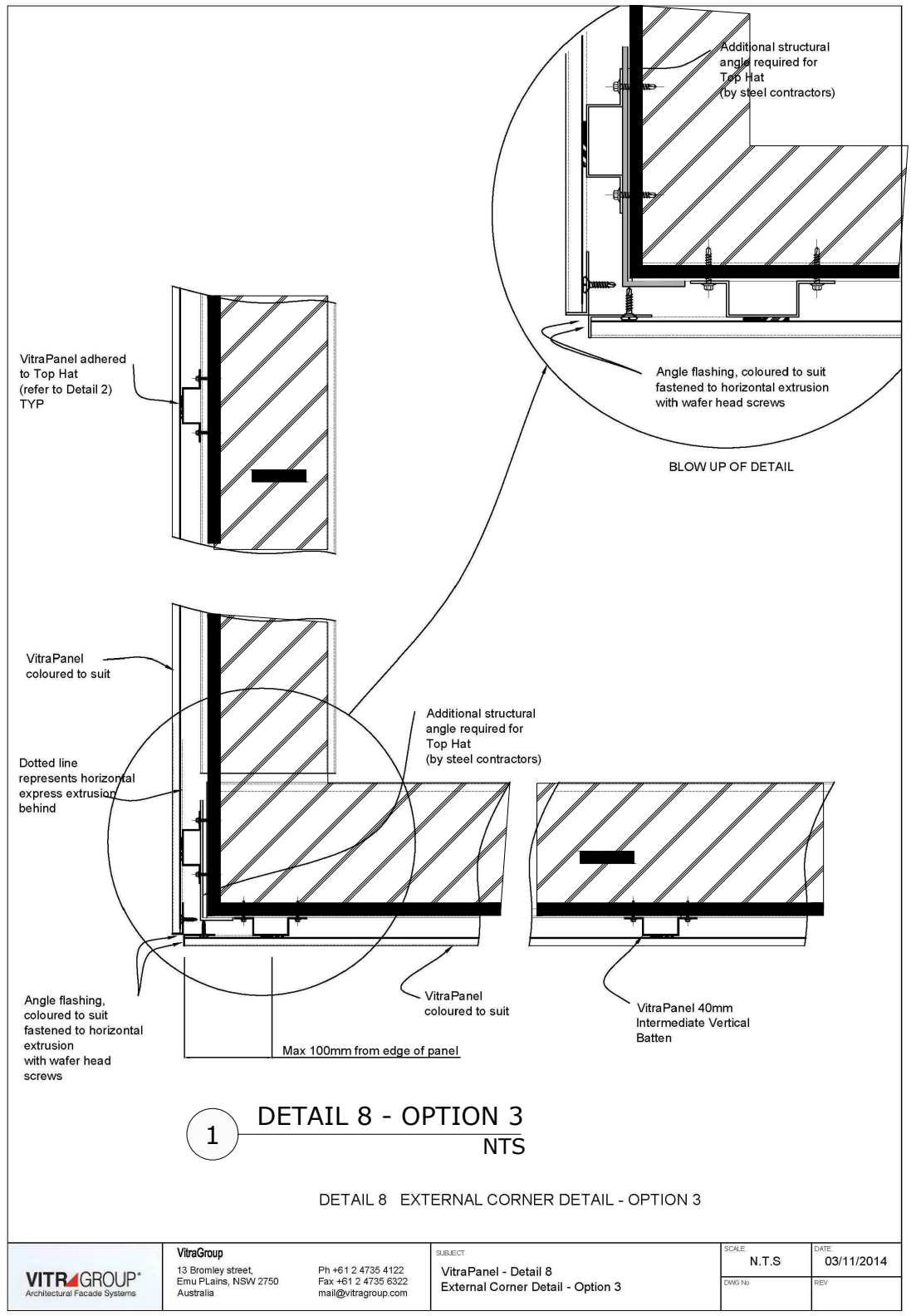

PHASE		
Typical detail - Facade		
CLIENT		
Penrith City Council - PENRITH NSW 2750		
ARCHITECT		
PENRITH CITY COUNCIL Design & Projects Department. 601 High Street PENRITH NSW 2750 Australia		
Postal Address: GPO Box 60 Penrith NSW 2751 Australia		P: (02) 4732 7777 F: (02) 4732 7958 W: www.penrith.city
PROJECT		
Facade Cladding		
TITLE		
DETAILS SHEET 1 OF 4		
SCALE: (A3)	DRAWN: RMC	PROJECT CODE: A1813
DATE: 12.01.2019		ASSET #:
SHEET NO.		
A1813 - 211		REV [P]
INTERNAL APPROVALS		
ASSET:		RECREATION:

NOTES
 Install wall cladding to Vitrapanel details
 Omit steel girt, secure top hat sections to existing brickwork.

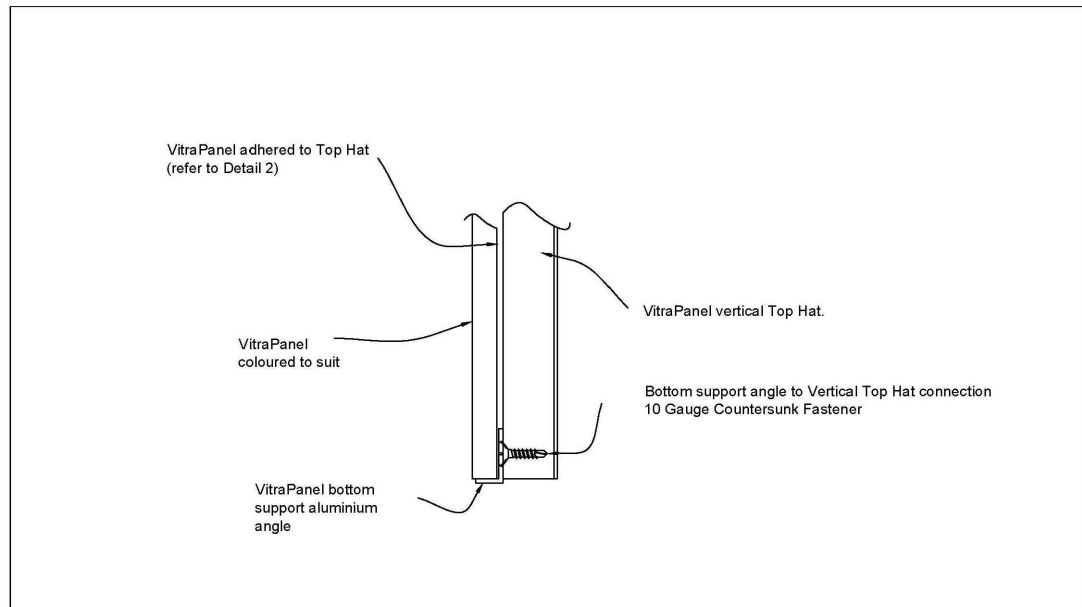

1 DETAIL 5 BOTTOM SUPPORT ANGLE
 NTS

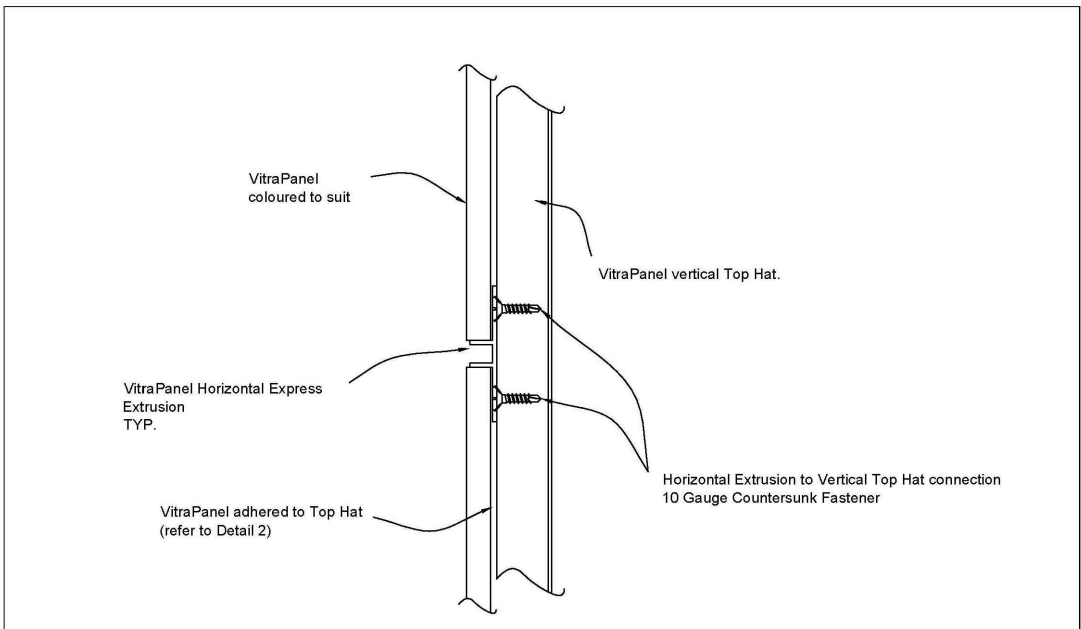

2 DETAIL 3 HORIZONTAL EXPRESS EXTRUSION TYP
 NTS

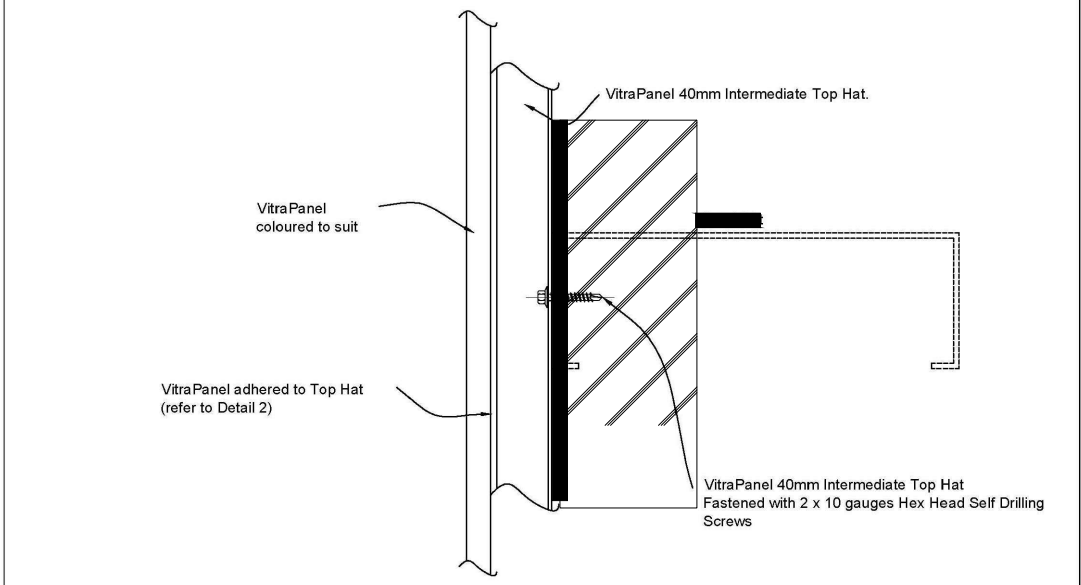

3 DETAIL 4 INTERMEDIATE BATTEN TO GIRT
 NTS

	VitraGroup 13 Bromley street, Emu PLains, NSW 2750 Australia Ph +61 2 4735 4122 Fax +61 2 4735 6322 mail@vitragroup.com	SUBJECT VitraPanel - Detail 5	SCALE	DATE
			N.T.S.	03/11/2014
			DWG No	REV

	VitraGroup 13 Bromley street, Emu PLains, NSW 2750 Australia Ph +61 2 4735 4122 Fax +61 2 4735 6322 mail@vitragroup.com	SUBJECT VitraPanel - Details 3 & 4	SCALE	DATE
			N.T.S.	03/11/2014
			DWG No	REV

PHASE	Typical detail - Facade
CLIENT	Penrith City Council - i601 High Street, PENRITH NSW 2750
ARCHITECT	PENRITH CITY COUNCIL Design & Projects Department. 601 High Street PENRITH NSW 2750 Australia Postal Address: GPO Box 60 Penrith NSW 2751 Australia p: (02) 4732 7777 f: (02) 4732 7956 w: www.penrith.city
PROJECT	Facade Cladding

TITLE
DETAILS SHEET 2 OF 4

SCALE: (A3)	DRAWN: RMC	PROJECT CODE: A1813
DATE: 12.01.2019		ASSET #:

SHEET NO.
A1813 - 212 REV [P.]

INTERNAL APPROVALS	
ASSET:	RECREATION:

NOTES
 Install wall cladding to Vitrapanel details
 Omit steel girt, secure top hat sections to existing brickwork.

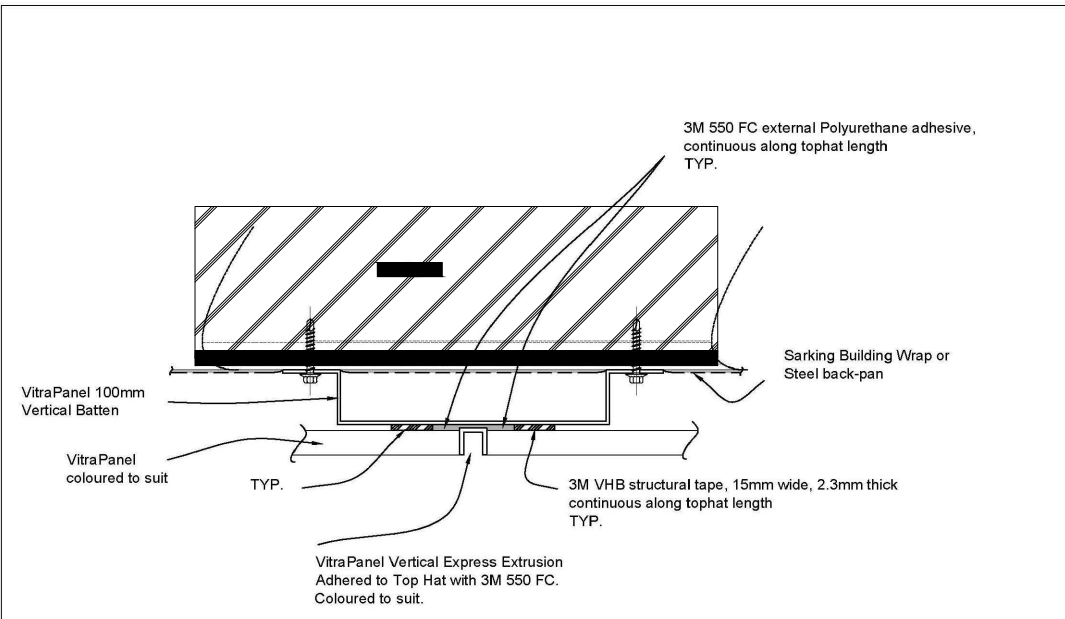

1 DETAIL 1 TYPICAL VERTICAL BATTEN DETAIL AT PANEL JOINT
 NTS

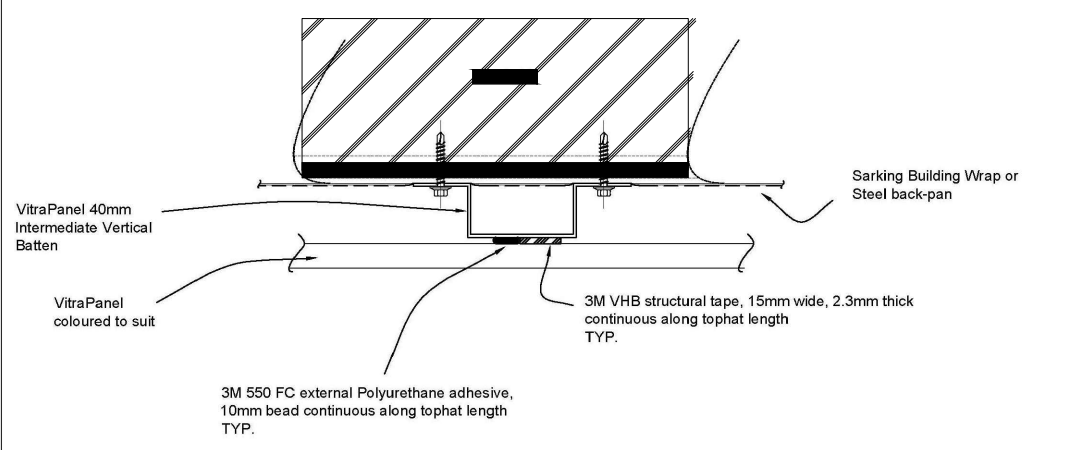

2 DETAIL 2 INTERMEDIATE BATTEN DETAIL
 NTS

PHASE
Typical Detail - Facade

CLIENT
**Penrith City Council - 601 High Street,
 PENRITH NSW 2750**

ARCHITECT
 PENRITH CITY COUNCIL
 Design & Projects Department.
 601 High Street
 PENRITH NSW 2750 Australia
 Postal Address: p: (02) 4732 7777
 GPO Box 60 f: (02) 4732 7958
 Penrith NSW 2751 Australia w: www.penrith.city

PROJECT
Facade Cladding

TITLE
**DETAILS
 SHEET 3 OF 4**

SCALE: (A3)	DRAWN: RMC	PROJECT CODE: A1813
DATE: 12.01.2019		ASSET #:

SHEET NO.
A1813 - 213 REV [P]

INTERNAL APPROVALS

ASSET:	RECREATION:
--------	-------------

	VitraGroup 13 Bromley street, Emu Plains, NSW 2750 Australia Ph +61 2 4735 4122 Fax: +61 2 4735 6322 mail@vitragroup.com	SUBJECT VitraPanel - Details 1 & 2	SCALE	DATE
			N.T.S	03/11/2014
			DWG No	REV

NOTES
 Install wall cladding to Vitrapanel details
 Omit steel girt, secure top hat sections to existing brickwork.

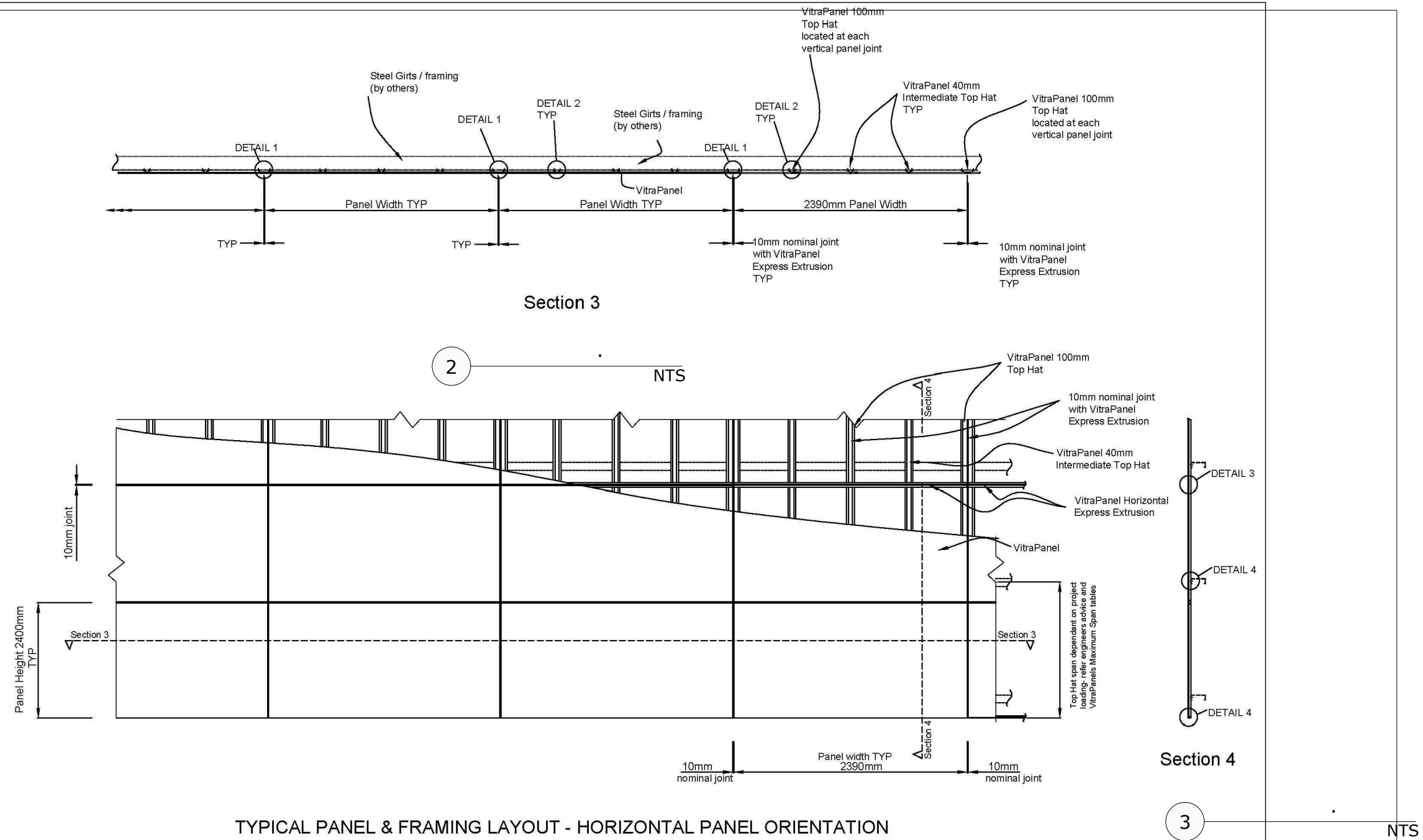

TYPICAL PANEL & FRAMING LAYOUT - HORIZONTAL PANEL ORIENTATION

PHASE		
CLIENT		Penrith City Council - 601 High Street, PENRITH NSW 2750
ARCHITECT		PENRITH CITY COUNCIL Design & Projects Department. 601 High Street PENRITH NSW 2750 Australia Postal Address: GPO Box 60 Penrith NSW 2751 Australia p: (02) 4732 7777 f: (02) 4732 7958 w: www.penrith.city
PROJECT		Facade Cladding

TITLE		
DETAILS SHEET 4 OF 4		
SCALE: (A3)	DRAWN: RMC	PROJECT CODE: A1813
DATE: 12.01.2019		ASSET #:
SHEET NO.		REV P
A1813 - 214		
INTERNAL APPROVALS		
ASSET:	RECREATION:	

VITRA GROUP
 Architectural Facade Systems
 13 Bromley street,
 Emu PLains, NSW 2750
 Australia
 Ph +61 2 4735 4122
 Fax +61 2 4735 6322
 mail@vitragroup.com

SUBJECT: Vitrapanel - Typical Arrangement - Horizontal Panel Orientation

SCALE	DATE
N.T.S	03/11/2014
DWG No	REV

Signage examples only - to be confirmed by PCC and subject to DA Conditions. A PC Sum to be allowed for supply and installation

