

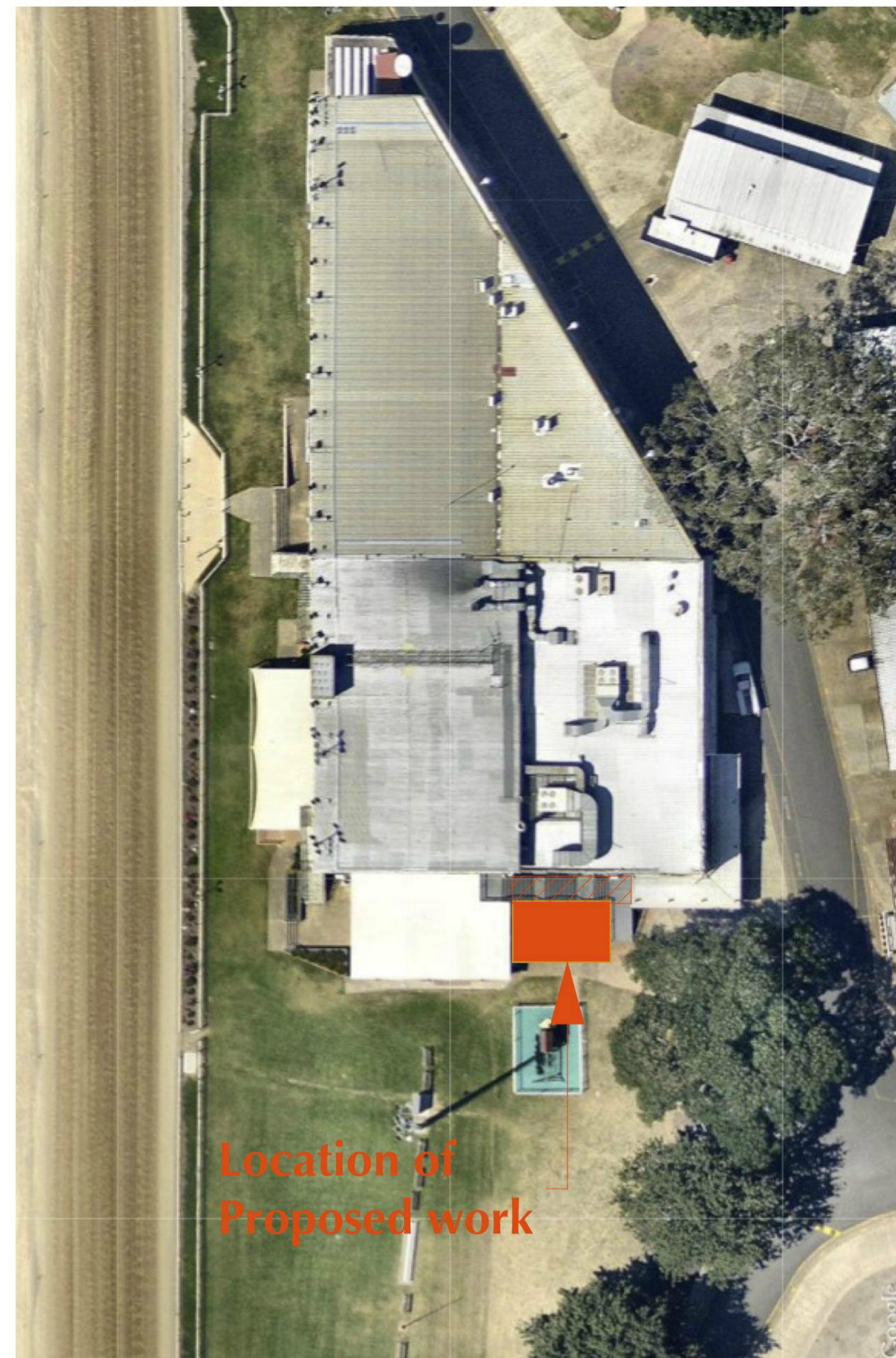

Site Plan - Overall

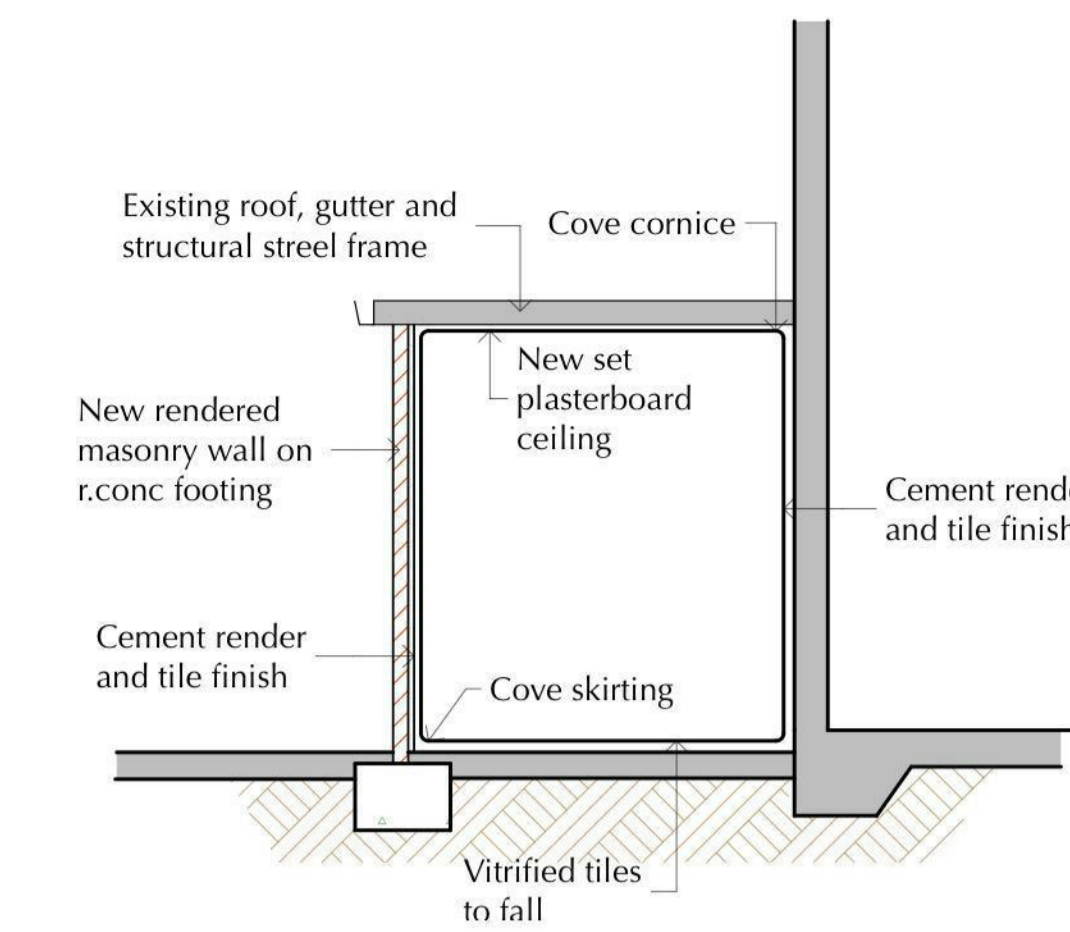

Site Plan - Specific Area



Section A 1:50

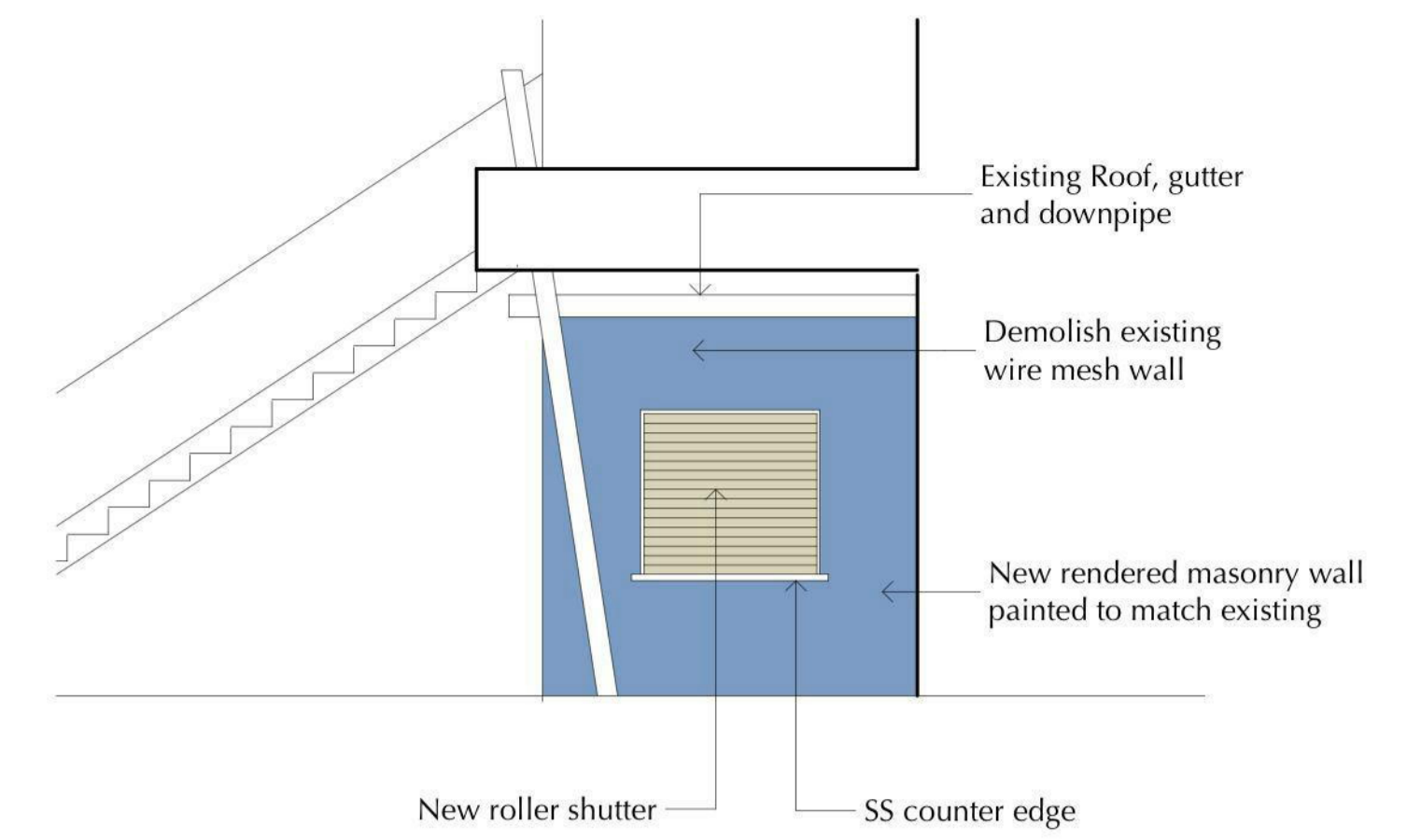

South Elevation 1:50

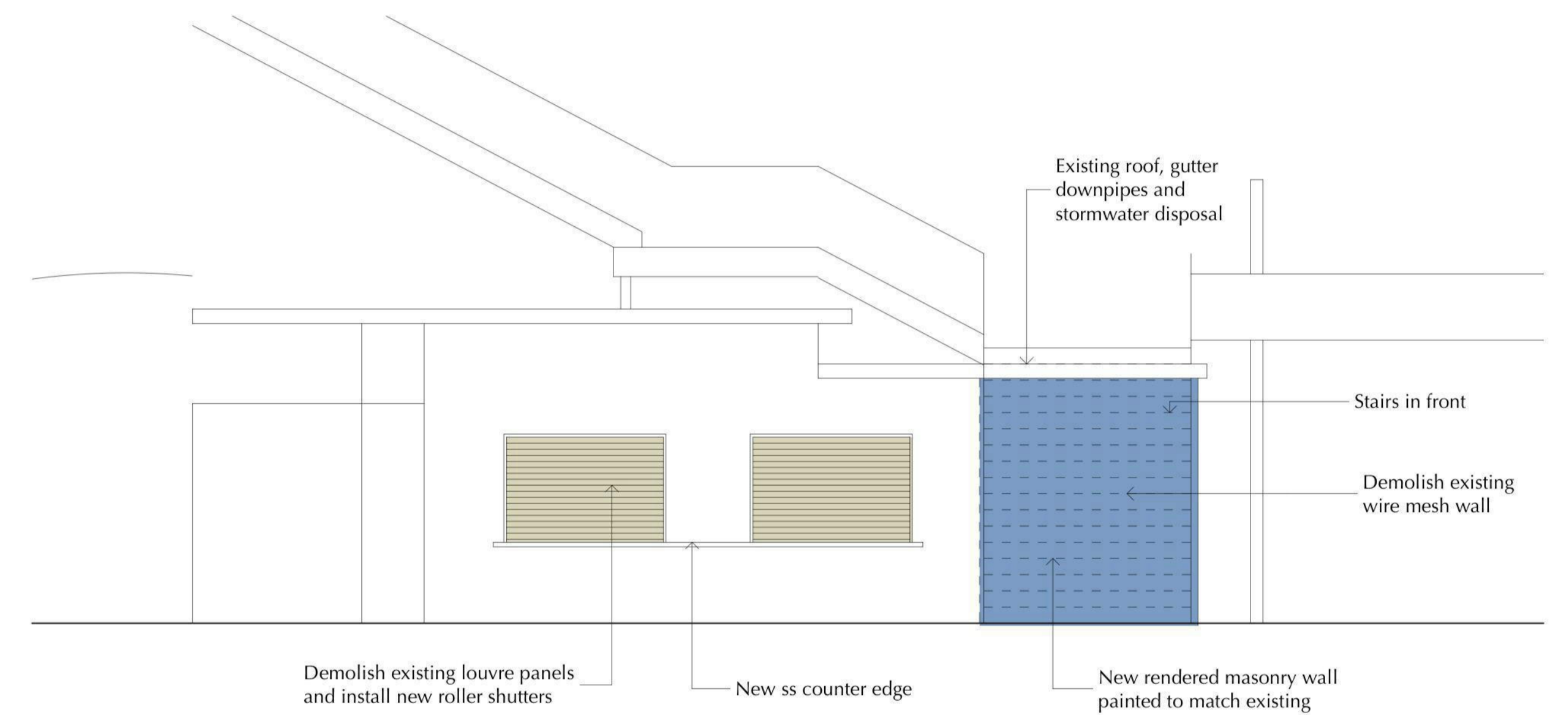

Proposed Alteration to West Elevation 1:50



Existing West Elevation

- NOTES:
- CHECK & VERIFY ALL DIMENSIONS ON SITE PRIOR TO CONSTRUCTION AND FABRICATION. ADVISE PROJECT MANAGER OF ANY DISCREPANCIES WHICH MAY OCCUR.
 - FIGURED DIMENSIONS ARE TO TAKE PRECEDENCE OVER SCALED DIMENSIONS.
 - ALL MATERIALS AND WORKMANSHIP TO BE FIRST GRADE AND IN ACCORDANCE WITH THE RELEVANT CURRENT AUSTRALIAN STANDARD, THE BUILDING CODE OF AUSTRALIA AND THE REQUIREMENTS OF THE RELEVANT LOCAL AUTHORITY.
 - ALL GLAZING TO COMPLY WITH AS 1288
 - ALL EXIT AND EMERGENCY LIGHTING TO COMPLY WITH AS 2293 PARTS 1 & 2.
 - WATERPROOFING TO WET AREAS TO COMPLY WITH AS 3740
 - MECHANICAL VENTILATION TO COMPLY WITH AS 1668.2

N ^o	Revision	Date
ISSUE: Preliminary		



**PROPOSED OUTDOOR
SERVERY & DINING AREA TO
EXISTING CLUB PREMISES
Cnr RANSLEY AND STATION
STREETS PENRITH NSW**

**McDivitt Group
Architects**

Suite 1201, 54 Miller Street
North Sydney NSW 2060
T: 02 99675392 M: 0402 053 704
W: www.mcdivittgroup.com.au
E: mda@tdg.com.au

THE PROPERTY IN THIS DRAWING AND IN THE CONCEPTS BEHIND WITH MCDIVITT GROUP ARCHITECTS, ANY UNAUTHORISED USE OF THIS DRAWING, AS TO THE WHOLE OR PART MAY BE THE USER LIABLE TO AN ACTION FOR DAMAGES. CONSEQUENTIAL EVENTS OR DAMAGES ARISING FROM UNWARRANTED OR UNAUTHORISED USE SHALL NOT BE RENDERED MCDIVITT GROUP ARCHITECTS OR THEIR ASSOCIATED COMPANIES LIABLE.

Date: April 2015	Project No: 15 888	AMEND
Scale: 1:50@A1	Drawing No: DA01	

Site Plan, Elevations & Section

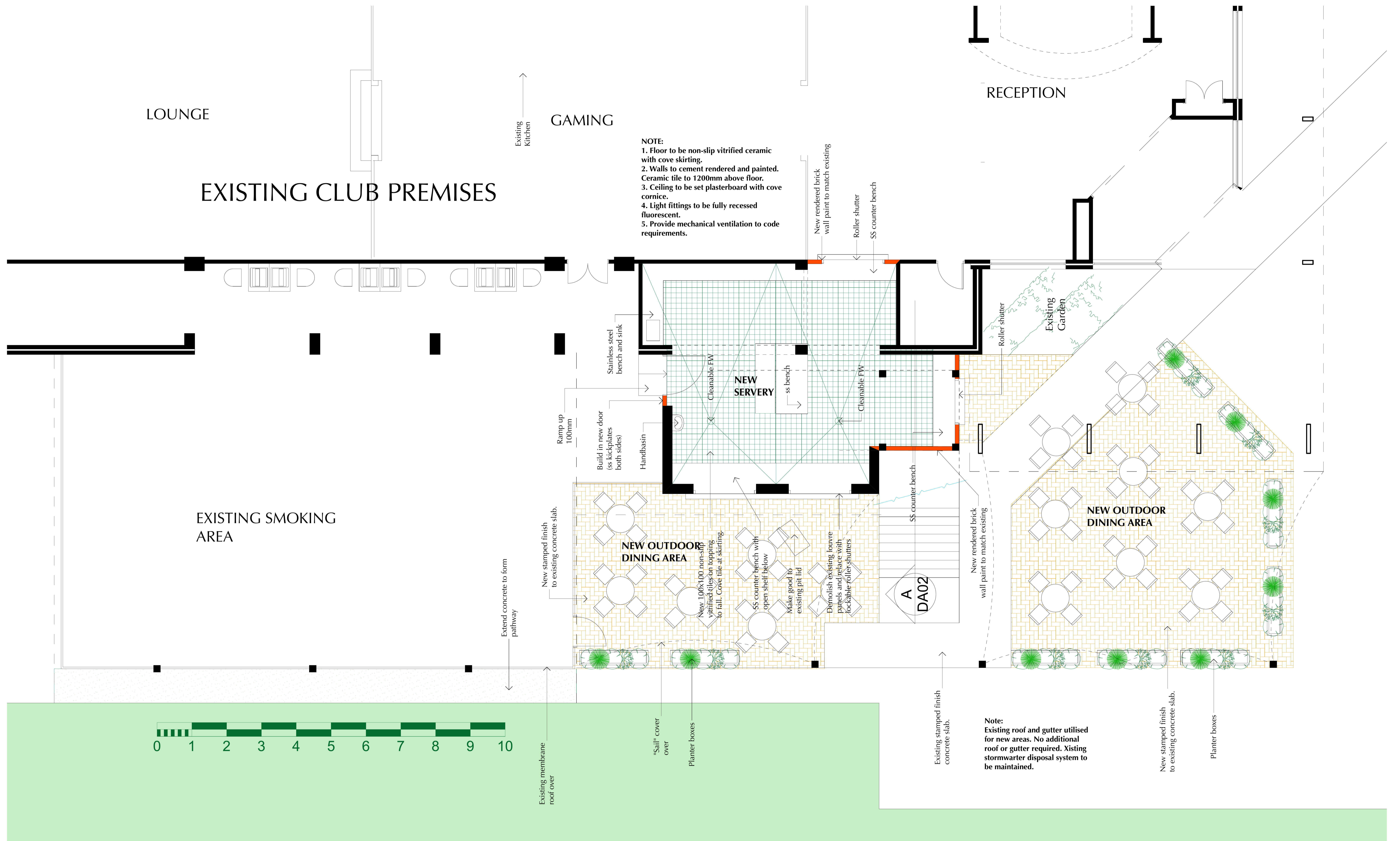

NOTE:
 1. Floor to be non-slip vitrified ceramic with cove skirting.
 2. Walls to cement rendered and painted. Ceramic tile to 1200mm above floor.
 3. Ceiling to be set plasterboard with cove cornice.
 4. Light fittings to be fully recessed fluorescent.
 5. Provide mechanical ventilation to code requirements.

RECEPTION

LOUNGE

GAMING

EXISTING CLUB PREMISES

EXISTING SMOKING AREA

NEW OUTDOOR DINING AREA

NEW OUTDOOR DINING AREA

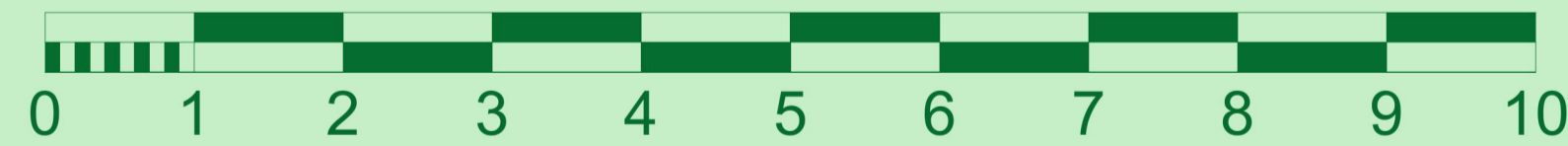

Note:
 Existing roof and gutter utilised for new areas. No additional roof or gutter required. Existing stormwater disposal system to be maintained.

Plan

1:50

- NOTES:**
- CHECK & VERIFY ALL DIMENSIONS ON SITE PRIOR TO CONSTRUCTION AND FABRICATION. ADVISE PROJECT MANAGER OF ANY DISCREPANCIES WHICH MAY OCCUR.
 - FIGURED DIMENSIONS ARE TO TAKE PRECEDENCE OVER SCALED DIMENSIONS.
 - ALL MATERIALS AND WORKMANSHIP TO BE FIRST GRADE AND IN ACCORDANCE WITH THE RELEVANT CURRENT AUSTRALIAN STANDARD, THE BUILDING CODE OF AUSTRALIA AND THE REQUIREMENTS OF THE RELEVANT LOCAL AUTHORITY.
 - ALL GLAZING TO COMPLY WITH AS 1288

- ALL EXIT AND EMERGENCY LIGHTING TO COMPLY WITH AS 2293 PARTS 1 & 2.
- WATERPROOFING TO WET AREAS TO COMPLY WITH AS 3740
- MECHANICAL VENTILATION TO COMPLY WITH AS 1668.2

N ^o	Revision	Date

ISSUE: Preliminary



PROPOSED OUTDOOR SERVERY & DINING AREA TO EXISTING CLUB PREMISES
 Cnr RANSLEY AND STATION STREETS PENRITH NSW

McDivitt Group Architects

Plan of New Servery and Outdoor Dining Area

Suite 1201, 54 Miller Street
 North Sydney NSW 2060
 T: 02 99675392 M: 0402 053 704
 E: mda@tdg.com.au
 W: www.mcdivittgroup.com.au

NSW Architects Registration Board N^o: 4207
 ABN: N^o: 13 050 059 813

THE PROPERTY IN THIS DRAWING, AND IN THE CONCEPTS HEREIN, WITH McDIVITT GROUP ARCHITECTS, ANY UNAUTHORISED USE OF THIS DRAWING, AS TO THE WHOLE OR PART MAY RENDER THE USER LIABLE TO AN ACTION FOR DAMAGES. CONSEQUENTIAL EVENTS OR DAMAGES ARISING FROM UNAUTHORISED OR UNLAWFUL USE SHALL NOT BE THE RESPONSIBILITY OF McDIVITT GROUP ARCHITECTS OR THEIR ASSOCIATED COMPANIES LIABLE.

Date:	Project No:	AMEND
April 2015	15 888	
Scale: 1:50@A1	Drawing No:	
	DA02	