



LOT N° 8
DP. 229785
3.844 ha.

SHED

EXISTING
SEPTIC
TANK
9880L.

EXISTING
RESIDENCE

321.7

8.0

HARDSTAND ROADWAY

180.0

ACCESS TO
FARM ROAD

618.8

DILAPIDATED RESIDENCE
AND VARIOUS SHEDS
TO BE DEMOLISHED.

156.5

FARM ROAD

SITE PLAN
1:1250

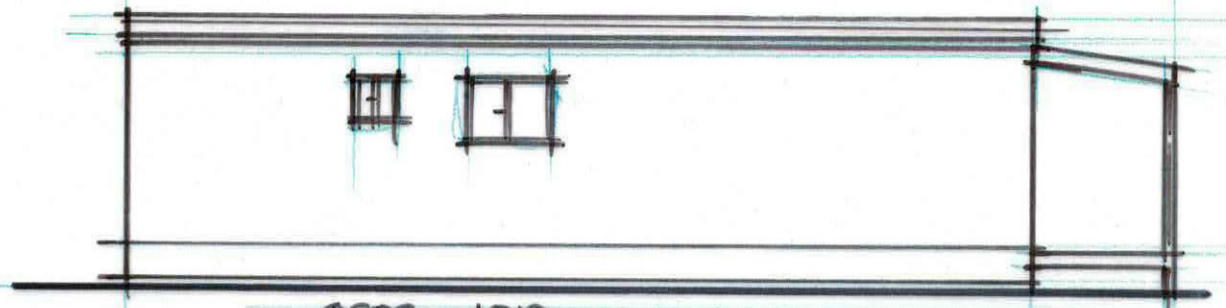

0806 1012

SIDE

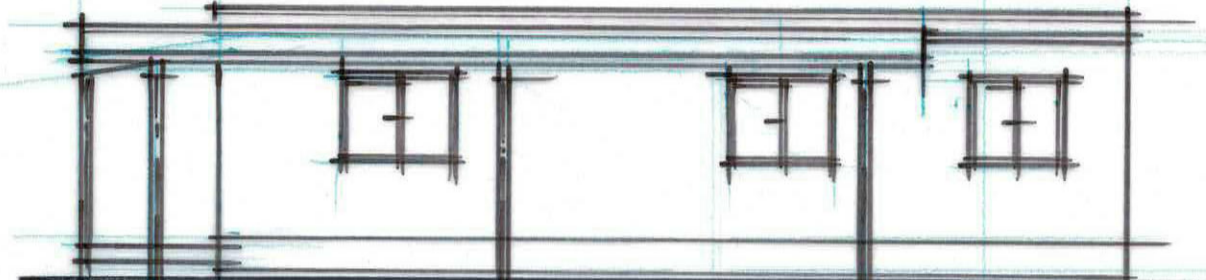

1214

1214

1212

SIDE

• LIGHT GRAY MINI-ORB
CLADDING.

RESIDENCE
FOR:
MR. & MRS. J. FAZUOGIA
AT:
120/134 FARM ROAD
MULGOA

SCALE 1:100 OCTOBER 2018
APTD PLAN SERVICE 040772726
SHEET N° 2 OF 2