

Note:
No work to elevation

3 ELEVATION - SOUTH
1:100



Note:
No work to elevation

4 ELEVATION - WEST
1:100

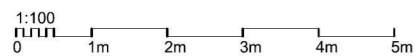

B	15.06.15	For DA/CC submission	rmc
A	19.09.14	FOR CLIENT COMMENT	rmc
REV.	DATE	DESCRIPTION	BY

PHASE
DEVELOPMENT APPLICATION

CLIENT
**PENRITH CITY COUNCIL
CULTURAL AND COMMUNITY DEVELOPMENT**

ARCHITECT
PENRITH CITY COUNCIL
Major Projects Department
601 High Street
PENRITH NSW 2750 Australia
Postal Address: GPO Box 60 Penrith NSW 2751 Australia
p: (02) 4732 7777
f: (02) 4732 7958
e: penrithc@penrithcity.nsw.gov.au

PROJECT
**FORMER COUNCIL CHAMBERS
BUILDING SIGNAGE
29 SWANSON STREET, ST MARYS**

TITLE
ELEVATIONS Sheet 1 of 2

SCALE (A3)	DRAWN	RMC	PROJECT CODE
DATE 22-01-2014	APPROVED		

SHEET NO.
MP-A-15-2015-02 REV[B]

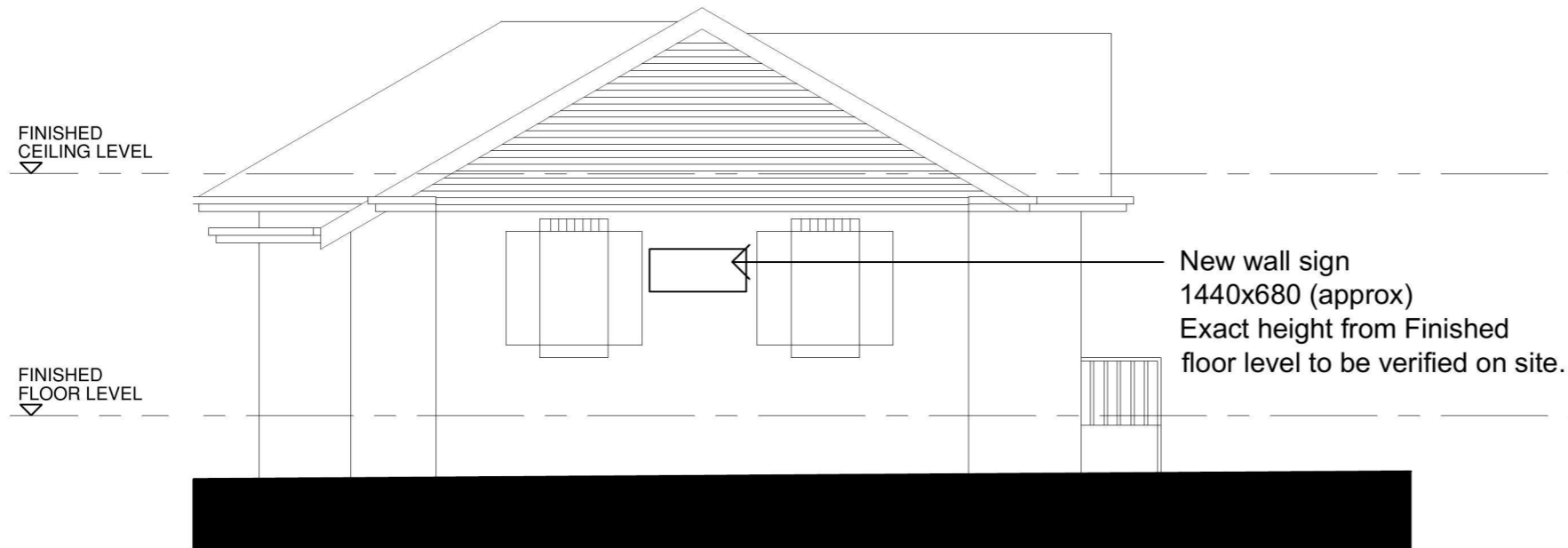

TEXT:

" St Marys & District
Historical Society
The Chamber St Marys Corner"

New wall sign
1440x680 (approx)
Exact height from Finished
floor level to be verified on site.

1 ELEVATION NORTH
1:100



Note:
No work to elevation

2 ELEVATION - EAST
1:100

B	15.06.15	For DA/CC submission	rmc
A	19.09.14	FOR CLIENT COMMENT	rmc
REV.	DATE	DESCRIPTION	BY

PHASE
DEVELOPMENT APPLICATION

CLIENT
**PENRITH CITY COUNCIL
CULTURAL AND COMMUNITY DEVELOPMENT**

ARCHITECT
PENRITH CITY COUNCIL
Major Projects Department
601 High Street
PENRITH NSW 2750 Australia
Postal Address: GPO Box 60 Penrith NSW 2751 Australia
p: (02) 4732 7777
f: (02) 4732 7958
e: penrithc@penrithcity.nsw.gov.au

PROJECT
**FORMER COUNCIL CHAMBERS
BUILDING SIGNAGE
29 SWANSON STREET, ST MARYS**

TITLE
**ELEVATIONS
Sheet 2 of 2**

SCALE (A3)	DRAWN	RMC	PROJECT CODE
DATE 22-01-2014	APPROVED		

SHEET NO.
MP-A-15-2015-03 REV[B]



1 ELEVATION NORTH
SCALE: NTS

REV.	DATE	DESCRIPTION	BY
A	15.06.15	For DA/CC submission	rmc

PHASE
DEVELOPMENT APPLICATION

CLIENT
**PENRITH CITY COUNCIL
CULTURAL AND COMMUNITY DEVELOPMENT**

ARCHITECT
PENRITH CITY COUNCIL
Major Projects Department
601 High Street
PENRITH NSW 2750 Australia
Postal Address: GPO Box 60 Penrith NSW 2751 Australia
p: (02) 4732 7777
f: (02) 4732 7958
e: penrithc@penrithcity.nsw.gov.au

PROJECT
**FORMER COUNCIL CHAMBERS
BUILDING SIGNAGE
29 SWANSON STREET, ST MARYS**

TITLE
PROPOSED ELEVATION

SCALE (A3)	DRAWN	RMC	PROJECT CODE
DATE 22-01-2014	APPROVED		
SHEET NO. MP-A-15-2015-04			REV[A]

GREAT WESTERN HIGHWAY

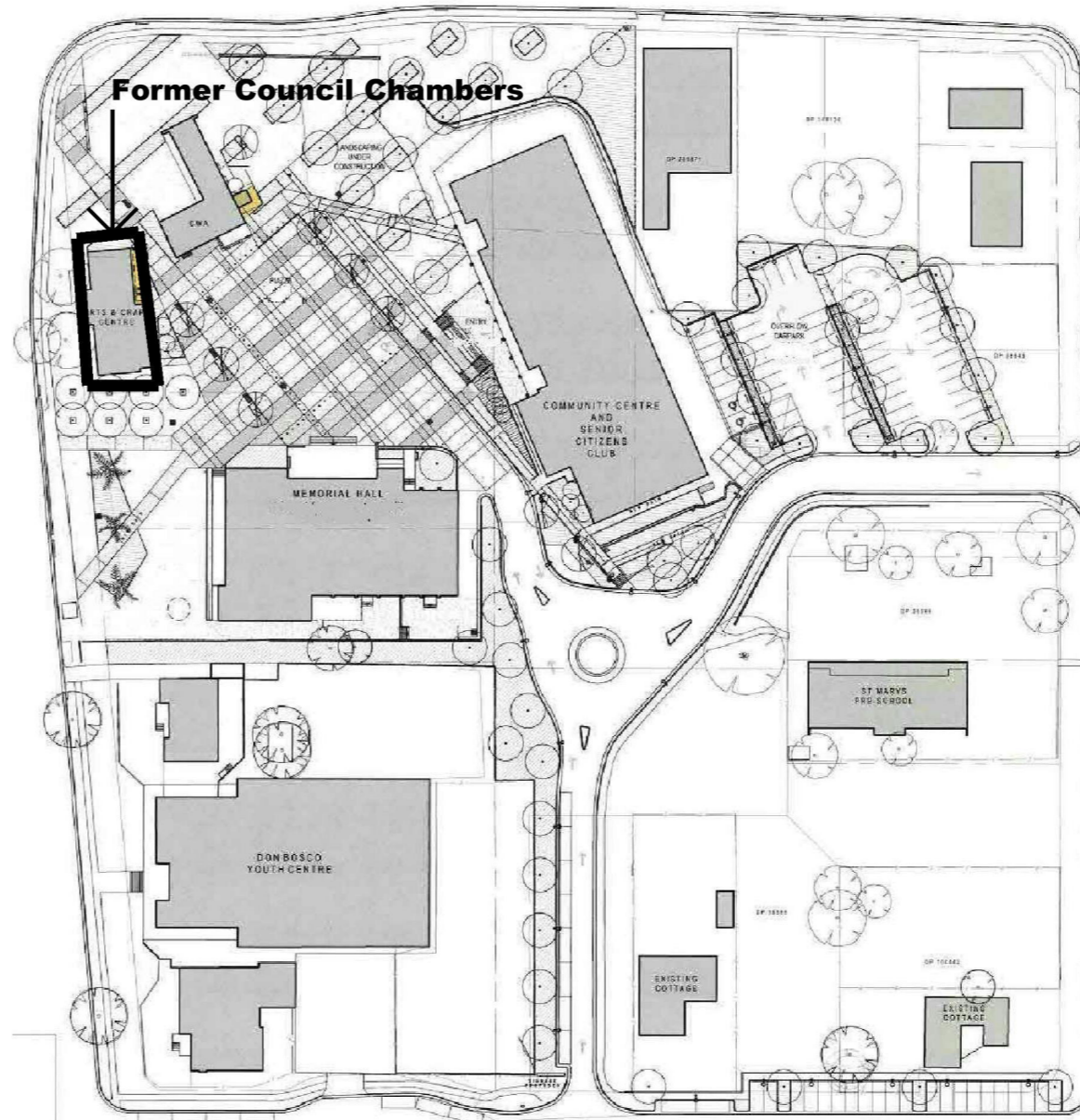

COLLINS STREET

SWANSTON STREET

1 LOCATION PLAN
NTS

DRAWING SCHEDULE

Dwg No:	Drawing Title
01	Drawing Schedule & Location Plan
02	Elevations Sheet 1 of 2
03	Elevations Sheet 2 of 2
04	Proposed Elevation

REV.	DATE	DESCRIPTION	BY
C	15.06.15	DA/CC Submission	rmc
B	19.01.15	DA Submission	A

PHASE
DEVELOPMENT APPLICATION

CLIENT
**PENRITH CITY COUNCIL
CULTURAL AND COMMUNITY DEVELOPMENT**

ARCHITECT
PENRITH CITY COUNCIL
Major Projects Department
601 High Street
PENRITH NSW 2750 Australia
Postal Address: GPO Box 60 Penrith NSW 2751 Australia
p: (02) 4732 7777
f: (02) 4732 7958
e: penrithc@penrithcity.nsw.gov.au

PROJECT
**FORMER COUNCIL CHAMBERS
BUILDING SIGNAGE
29 SWANSON STREET, ST MARYS**

TITLE
**Drawing Schedule
& Location Plan**

SCALE (A3)	DRAWN	RMC	PROJECT CODE
DATE 22-01-2014	APPROVED		
SHEET NO. MP-A-15-2015-01			REV[C]