



PLANT SCHEDULE

TREES	CODE	BOTANICAL NAME
	Af	Angophora floribunda
	Cm	Corymbia maculata
	Ca	Cupaniopsis anacardioides
	EC	Eucalyptus crebra
	Eum	Eucalyptus moluccana
	Et	Eucalyptus tereticornis
	LC	Lophostemon confertus
	MI	Melaleuca linarifolia
	Ms	Melaleuca styphelioides
	TL	Tristaniopsis laurina 'Luscious' TM

SHRUBS	CODE	BOTANICAL NAME	QTY
	Asm2	Acmena smithii minor	178
	Asm	Acmena smithii minor	37
	Ck	Callistemon x 'King's Park Special'	145
	De	Doryanthes excelsa	148
	Vo	Viburnum odoratissimum	219

SHRUB AREAS	CODE	BOTANICAL NAME	DETAIL
	Bb	Buxus microphylla	
	Cl	Callistemon citrinus 'Little John'	
	Cw	Callistemon citrinus 'White Anzac'	
	Gc	Grevillea x 'Canberra Gem'	
	Rr	Rhaphiolepis indica Snow Maiden	
	Wf	Westringia fruticosa	
	Wz	Westringia fruticosa 'Zena'	

GROUND COVERS	CODE	BOTANICAL NAME
	Cp	Carpobrotus glaucescens
	Dr	Dichondra repens
	Mp	Myoporum parvifolium
	TJ	Trachelospermum jasminoides
	Vh	Viola hederacea

SHEET INDEX

DRAWING No:	TITLE	SCALE
L-000	COVER SHEET	
L-101	PLANTING LAYOUT	1:200
L-102	PLANTING LAYOUT	1:200
L-103	PLANTING LAYOUT	1:200
L-104	PLANTING LAYOUT	1:200
L-105	SCHEDULES	



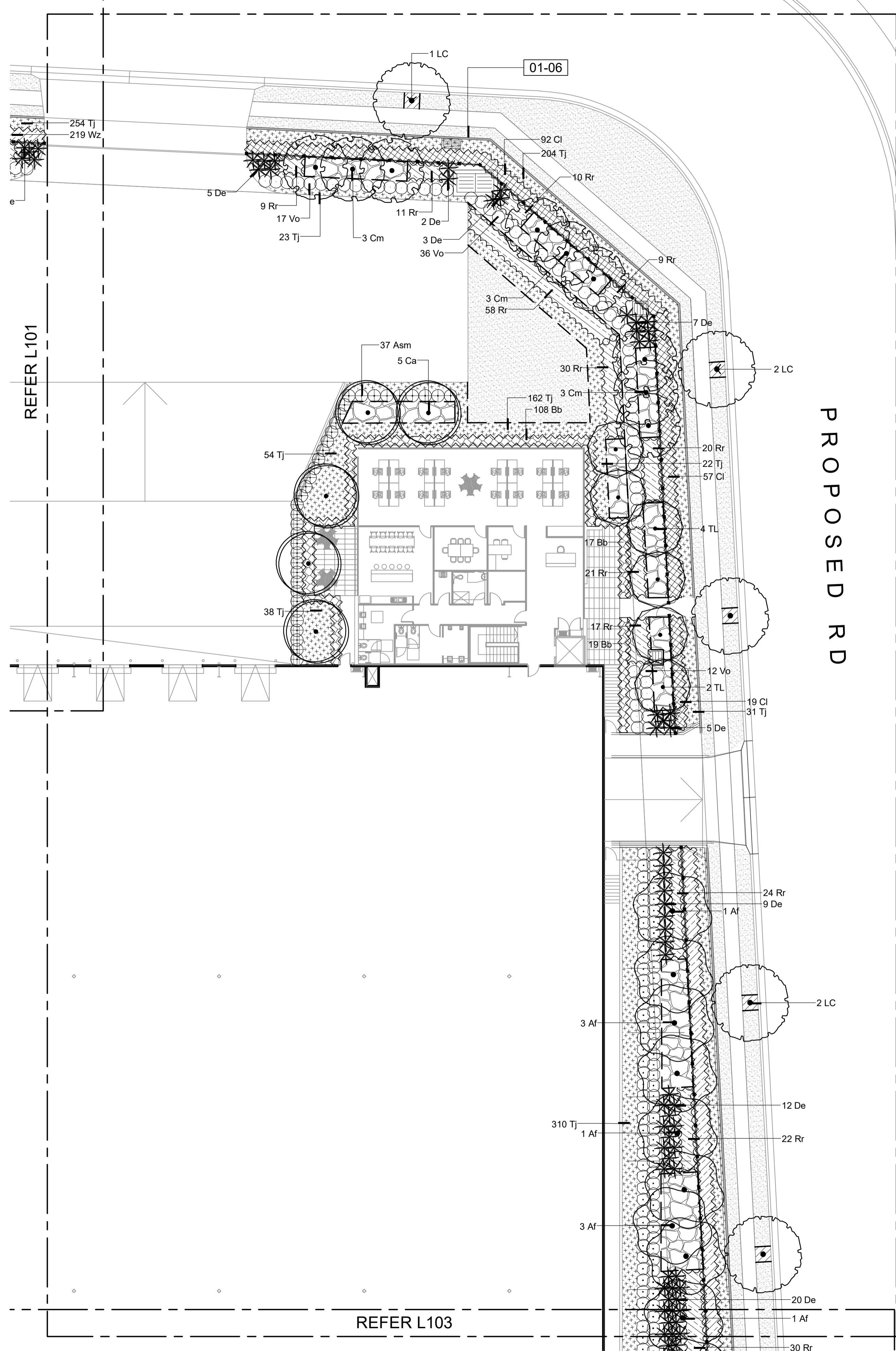

REFER L101

PROPOSED RD

REFER L103

cabbagetree
landscape

PO Box 27 Thornleigh NSW 2120
t: 02 9875 5120
e: info@cabbagetree.com.au

design construction irrigation

ISSUE	REV.	DESCRIPTION	DATE

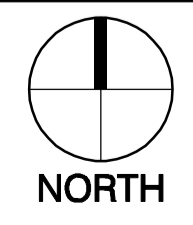

These designs, plans & specifications and the copyright therein are the property of the Cabbage Tree Landscape and must not be used, reproduced or copied wholly or in part without the written permission of this office.

FIGURED DIMENSIONS TO BE USED IN PREFERENCE TO SCALING. ALL DIMENSIONS TO BE CHECKED ON SITE

CLIENT

Fitzpatrick Investments

BUILDER

PROJECT

Proposed Industrial Development
Grady Cres, Erskine Park

TITLE

Landscape Layout

PROJECT No. 20200214	DWG No.
DATE FEB 2020	L102
SCALE 1200@A1	ISSUE
DRAWN PS	Review
APPROVED	

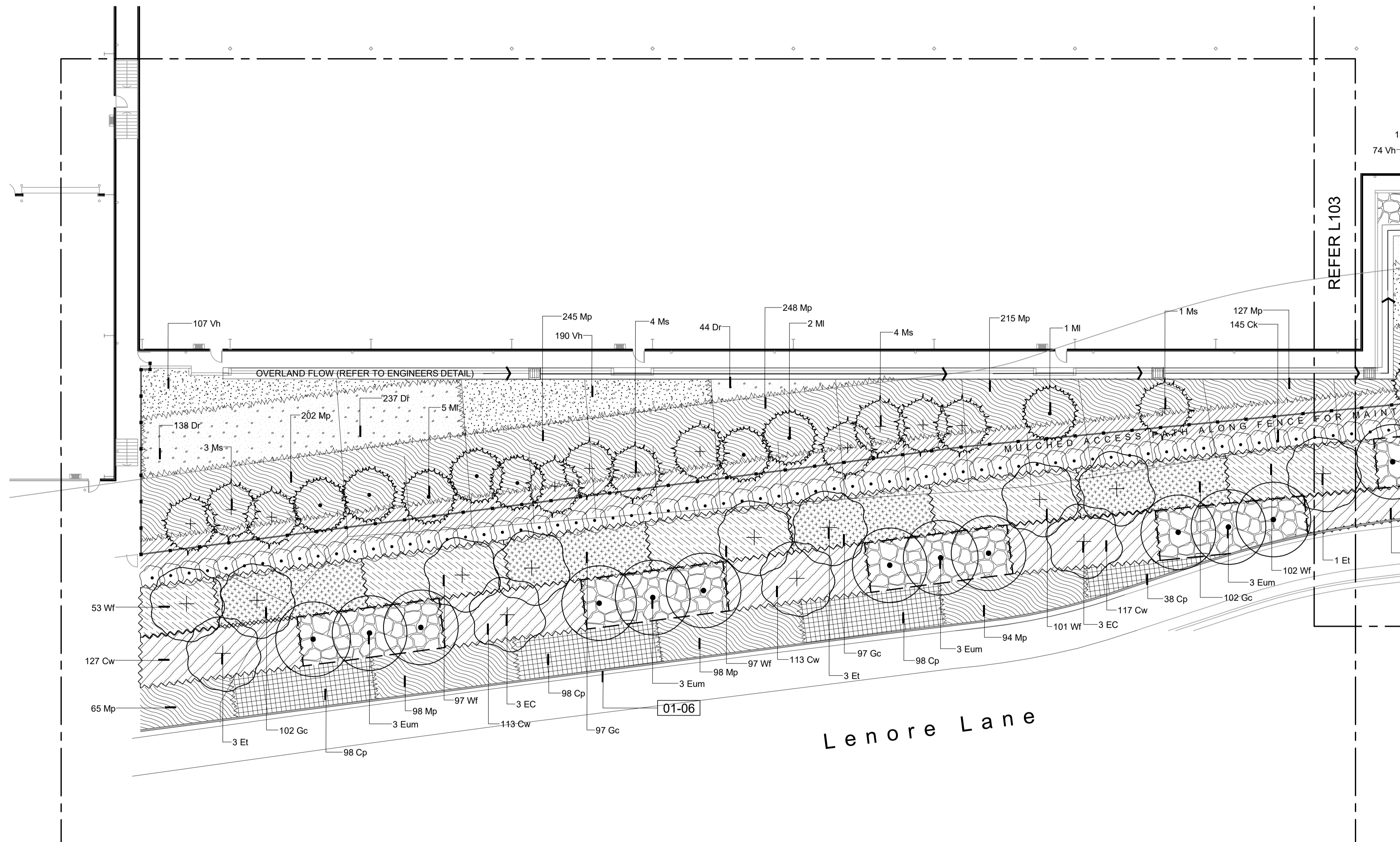

Lenore Lane

ISSUE	REV.	DESCRIPTION	DATE
-------	------	-------------	------

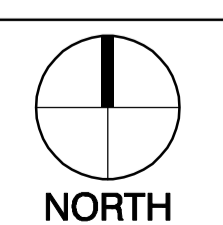

These designs, plans & specifications and the copyright therein are the property of the Cabbage Tree Landscape and must not be used, reproduced or copied wholly or in part without the written permission of this office.
FIGURED DIMENSIONS TO BE USED IN PREFERENCE TO SCALING. ALL DIMENSIONS TO BE CHECKED ON SITE

CLIENT
Fitzpatrick Investments
BUILDER

PROJECT
Proposed Industrial Development
Grady Cres, Erskine Park
TITLE
Landscape Layout

PROJECT No.	20200214	DWG No.	L104
DATE	FEB 2020	SCALE	1200@A1
DRAWN	PS	ISSUE	Review
APPROVED			

REFERENCE NOTES SCHEDULE

SYMBOL	01 GENERAL DESCRIPTION
	01-01 150mm Sandstone Ballast. Depth: 150mm deep over 50mm forest fines Location: As shown on landscape plans Min size: 100mm, max 200mm
	01-02 Decomposed Granite Colour: Brown Depth: 100mm Location: Carpark islands Mix gravel with off white cement at a proportion of 5% cement to gravel. Compact evenly to produce a finish flush with the surrounding surfaces. Keep granite away from tree trunks.
	01-03 Turf Species: Couch Location: As shown Turf to be delivered to site as minimum 25mm mm Thick cut rolls. Turf to be laid in a stretcher pattern. Finished surface to be flush with adjacent levels.
	01-05 Galvanised Steel Edging Sizes: 100 x 4mm Location: As shown on landscape plans. Between all ballast and garden areas
	01-06 Concrete Edge Location: Between garden an turf areas and along boundary Type: 150mm x 100mm Square Profile Colour: Charcoal
	01-08 Mulch Only Location: Around substation and street tree pits Type: Forest blend Mulch to a depth of 75mm

PLANT SCHEDULE

TREES	CODE	BOTANICAL NAME	SIZE	QTY		
	Af	Angophora floribunda	45 litre	37		
	Cm	Corymbia maculata	45 litre	15		
	Ca	Cupaniopsis anacardioides	45 litre	5		
	EC	Eucalyptus crebra	300mm	8		
	Eum	Eucalyptus moluccana	45 litre	42		
	Et	Eucalyptus tereticornis	300mm	7		
	LC	Lophostemon confertus	75 litre	14		
	MI	Melaleuca linariifolia	300mm	13		
	Ms	Melaleuca styphelioides	300mm	32		
	TL	Tristaniopsis laurina 'Luscious' TM	45 litre	10		
SHRUBS	CODE	BOTANICAL NAME	SIZE	QTY		
	Asm2	Acmena smithii minor	200mm	178		
	Asm	Acmena smithii minor	300mm	37		
	Ck	Callistemon x 'King's Park Special'	200mm	145		
	De	Doryanthes excelsa	300mm	148		
	Vo	Viburnum odoratissimum	300mm	219		
SHRUB AREAS	CODE	BOTANICAL NAME	SIZE	DENSITY	QTY	DETAIL
	Bb	Buxus microphylla	200mm	4/m²	144	
	Cl	Callistemon citrinus 'Little John'	200mm	3/m²	168	
	Cw	Callistemon citrinus 'White Anzac'	150mm	3/m²	546	
	Gc	Grevillea x 'Canberra Gem'	150mm	3/m²	610	
	Rr	Rhaphiolepis indica Snow Maiden	200mm	3/m²	541	
	Wf	Westringia fruticosa	150mm	3/m²	654	
	Wz	Westringia fruticosa 'Zena'	200mm	3/m²	603	
GROUND COVERS	CODE	BOTANICAL NAME	SIZE	DENSITY	QTY	
	Cp	Carpobrotus glaucescens	150mm	3/m²	491	
	Dr	Dichondra repens	150mm	3/m²	547	
	Mp	Myoporum parvifolium	150mm	3/m²	2,904	
	Tj	Trachelospermum jasminoides	150mm	4/m²	1,774	
	Vh	Viola hederacea	150mm	3/m²	1,203	



Grevillea Canberra Gem



Westringia fruticosa



Doryanthes excelsa



Tristaniopsis laurina 'Luscious'



Callistemon citrinus 'White Anzac'



Trachelospermum jasminoides



Myoporum parvifolium



Westringia fruticosa 'Zena'



Cupaniopsis anacardioides



Carpobrotus glaucescens



Rhaphiolepis indica Snow Maiden



Callistemon citrinus 'Little John'



Callistemon x 'King's Park Special'



Dichondra repens



Viburnum odoratissimum



Acmena smithii minor