

LOT II VACANT

LOT 9 VACANT

EXISTING 1.8m HIGH TIMBER LAPPED & CAPPED FENCING

EXISTING CONCRETE DRIVEWAY

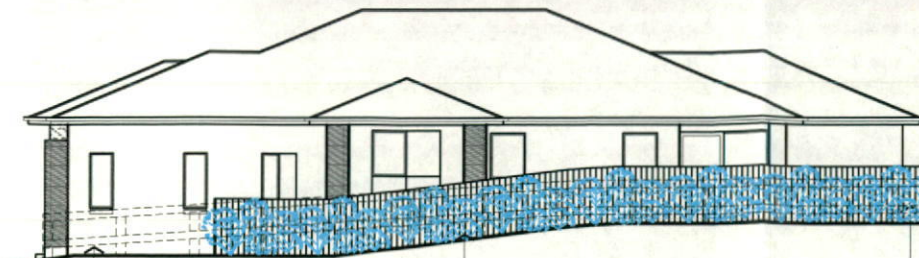
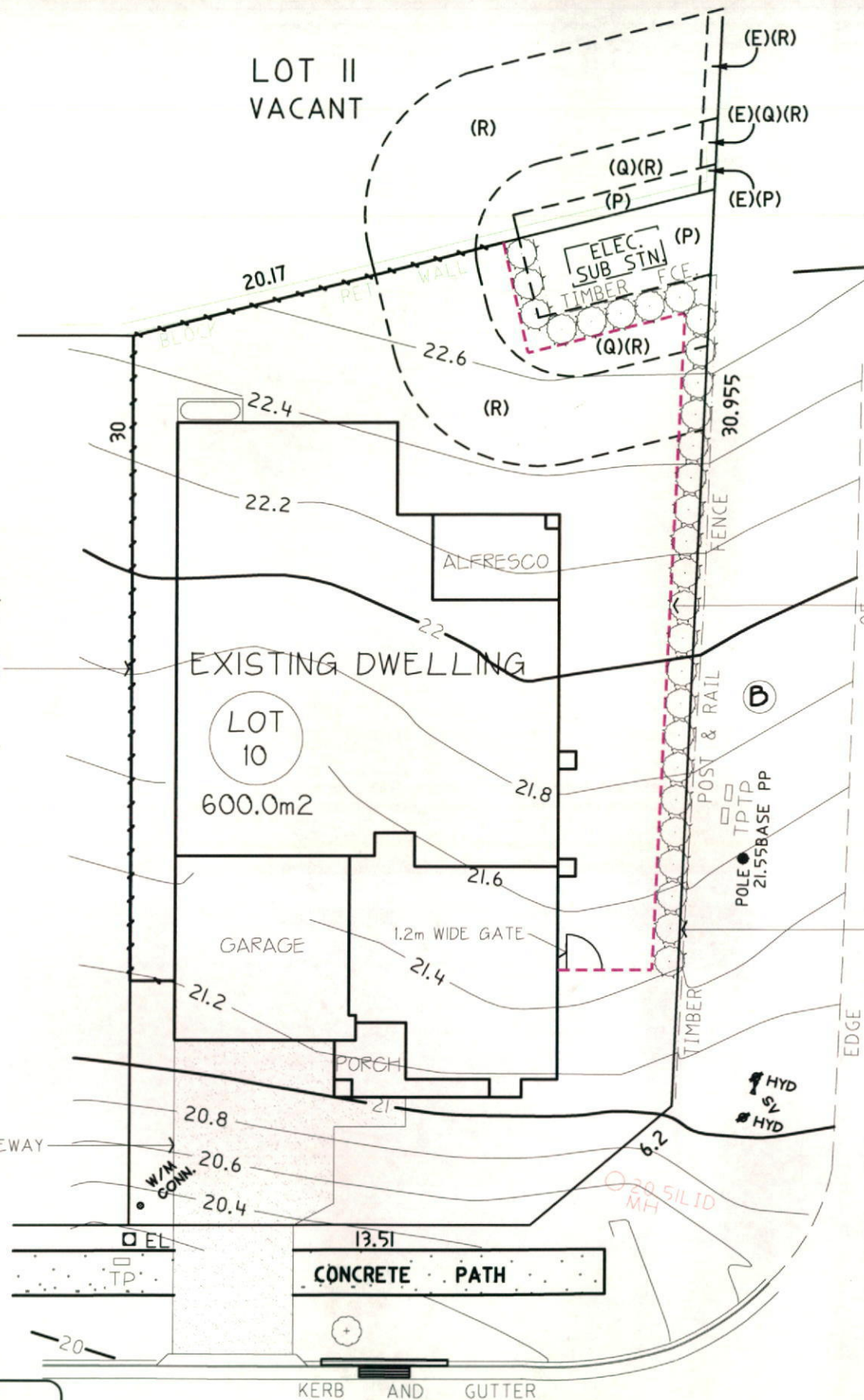

ELEVATION (D)
EXISTING POST AND RAIL FENCE IN FRONT

PROPOSED CORREA ALBA (WHITE CORREA) SPACED AT 1.0m HEIGHT TO 1.5m and WIDTH 1.2m

PROPOSED 1.5m HIGH TIMBER LAPPED & CAPPED FENCING 1.0m SETBACK FROM EXISTING POST AND RAIL FENCE

PROPOSED 1.5m HIGH TIMBER LAPPED & CAPPED FENCING 1.0m SETBACK FROM EXISTING POST AND RAIL FENCE

PROPOSED CORREA ALBA (WHITE CORREA) SPACED AT 1.0m HEIGHT TO 1.5m and WIDTH 1.2m

RECEIVED
16 JUN 2014
PENRITH CITY COUNCIL

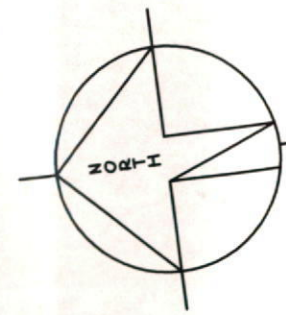

M.G.A.
DP 1166546

- (R) RESTRICTION ON THE USE OF LAND
- (Q) RESTRICTION ON THE USE OF LAND
- (F) EASEMENT TO DRAIN WATER 2 WIDE
- (E) EASEMENT FOR SUPPORT 0.5, 0.9 & 1 WIDE
- (P) EASEMENT FOR PADMOUNT SUBSTATION 3.56 & 3.65 WIDE

DATE	REVISION	DRAWN

<p>© Henley Arch P/L All rights reserved - this set of drawings is COPYRIGHT. Apart from use by the party to whom these drawings are addressed for the purpose for which it was requested and any fair dealing as permitted under the Copyright Act, no part may be used, reproduced or copied by any means or in any form without prior permission of HENLEY ARCH P/L</p>		<p>SITE/LANDSCAPE PLAN</p>		<p>SHT 1</p>	<p>Barclay</p>	<p>Kenzo</p>	<p>EDGEWATER HOMES</p>
<p>DRAWN JS</p>	<p>D.P 1166546</p>	<p>CHECKED (CHKBY)</p>	<p>JOB No. 200237</p>	<p>For EDGEWATER</p>	<p>At LOT 10 O'CONNELL LANE CADDENS NSW 2747</p>	<p>PO Box 550 Moorebank NSW 1875</p>	<p>Ph: 9623 7526 Fax:9673 5560</p>
<p>SCALE 1:200</p>	<p>Date: 06/06/2014</p>						