

DEVELOPMENT APPLICATION

PROPOSED CHANGE OF USE TO WASTE RESOURCE TRANSFER STATION AT AREA 3, 137 COREEN AVENUE, PENRITH NSW 2750 LOT 301 IN D.P. 860777



DEVELOPMENT DATA

LOT 301 IN D.P. 860777	
TOTAL SITE AREA	= 10,060m²
EXISTING AREA 1	= 613m ²
EXISTING AREA 2	= 337m ²
EXISTING AREA 3 (INCL. MEZZANINE)	= 1250m ² + 170m ² (MEZZ)
EXISTING AREA 4	= 1421m ²
EXISTING AREA 5	= 670m ²
EXISTING TOTAL GFA	= 4461m²
EXISTING GROUND SITE COVER (Ground Floor only) (MAX. ALLOW = 50%)	= 4291m²(43%) - COMPLIES



AREA 3 - DRAWING LIST					
SHEET NUMBER	SHEET NAME	DRAWN BY	CHECKED BY	CURRENT REVISION DATE	CURRENT REVISION
000-A3	AREA 3 COVER SHEET	HC	HC	05.06.18	B
000-A5	AREA 5 COVER SHEET	Author	Checker		
001	CONSTRUCTION, SITE & WASTE MANAGEMENT PLAN	FRANZ	HC	05.06.18	A
201	EXISTING OVERALL ELEVATIONS	FRANZ	HC	05.06.18	B
202	EXISTING OVERALL SECTIONS	FRANZ	HC	02.05.18	A
A3-101	AREA 3 - EXISTING GROUND FLOOR PLAN	FRANZ	HC	05.06.18	B
A3-102	AREA 3 - EXISTING MEZZANINE FLOOR	HC	HC	05.06.18	B
A3-103	AREA 3 - PROPOSED GROUND FLOOR PLAN	HC	HC	05.06.18	B
A3-104	AREA 3 - SECTIONS & ACCESSIBLE WC	HC	HC	05.06.18	B
A3-501	SIGNAGE DETAIL	HC	HC	05.06.18	B



LOCATION PLAN
NTS

SUBJECT SITE

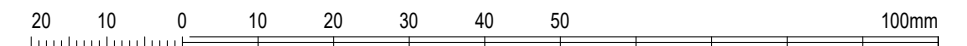

copyright of ArkExpress all rights reserved. this design and drawing shall not be copied nor reproduce without written permission. do not scale the drawings. verified all dimensions on site before commencing work. all work to Australian standards & the building code of Australia. report all discrepancies to the architect.

ISSUE	DATE	REVISION
B	05.06.18	DA ISSUE
A	02.05.18	DA ISSUE
2	27.04.18	UPDATED PRELIMINARY ISSUE FOR REVIEW - NOT FOR SUBMISSION
1	24.04.18	PRELIMINARY CLIENT ISSUE FOR REVIEW - NOT FOR SUBMISSION

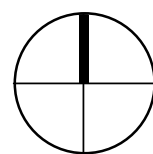



 ABN 80 621 185 064
 architectural • design • consultant
 P.O BOX 6213 CANLEY VALE NSW 2166
 0408 646 099 hy@arkexpressdesign.com
 HY CHHENG NOMINATED ARCHITECT NSW 8921 VIC 19176
 www.arkexpressdesign.com.au



client: St Vincent De Paul Society NSW
 project: CHANGE OF USE TO WASTE RESOURCE TRANSFER STA
 137 COREEN AVENUE, PENRITH NSW 2750
 LOT 301 IN D.P. 860777

drawing title:
 AREA 3 COVER SHEET

print date: 05.06.18
 drawn: HC
 checked: HC
 scale: 1 : 100 @A3
 DA ISSUE

job no. 18243
 drawing no. 000-A3
 issue: **B**

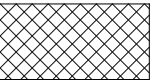
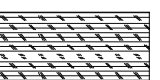
WASTE LEGEND:

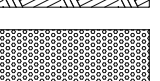
-  BRICK, TILE, CONCRETE DISPOSAL BIN 3 CUBIC METRES
-  TIMBER DISPOSAL BIN 3 CUBIC METRES
-  MIXED WASTE DISPOSAL BIN 3 CUBIC METRES
-  METALS DISPOSAL BIN 3 CUBIC METRES

DEVELOPMENT DATA

LOT 301 IN D.P. 860777	= 10,060m ²
TOTAL SITE AREA	
EXISTING AREA 1	= 613m ²
EXISTING AREA 2	= 337m ²
EXISTING AREA 3 (INCL. MEZZANINE)	= 1250m ² + 170m ² (MEZZ)
EXISTING AREA 4	= 1421m ²
EXISTING AREA 5	= 670m ²
EXISTING TOTAL GFA	= 4461m²
EXISTING GROUND SITE COVER (Ground Floor only) (MAX. ALLOW = 50%)	= 4291m²(43%) - COMPLIES

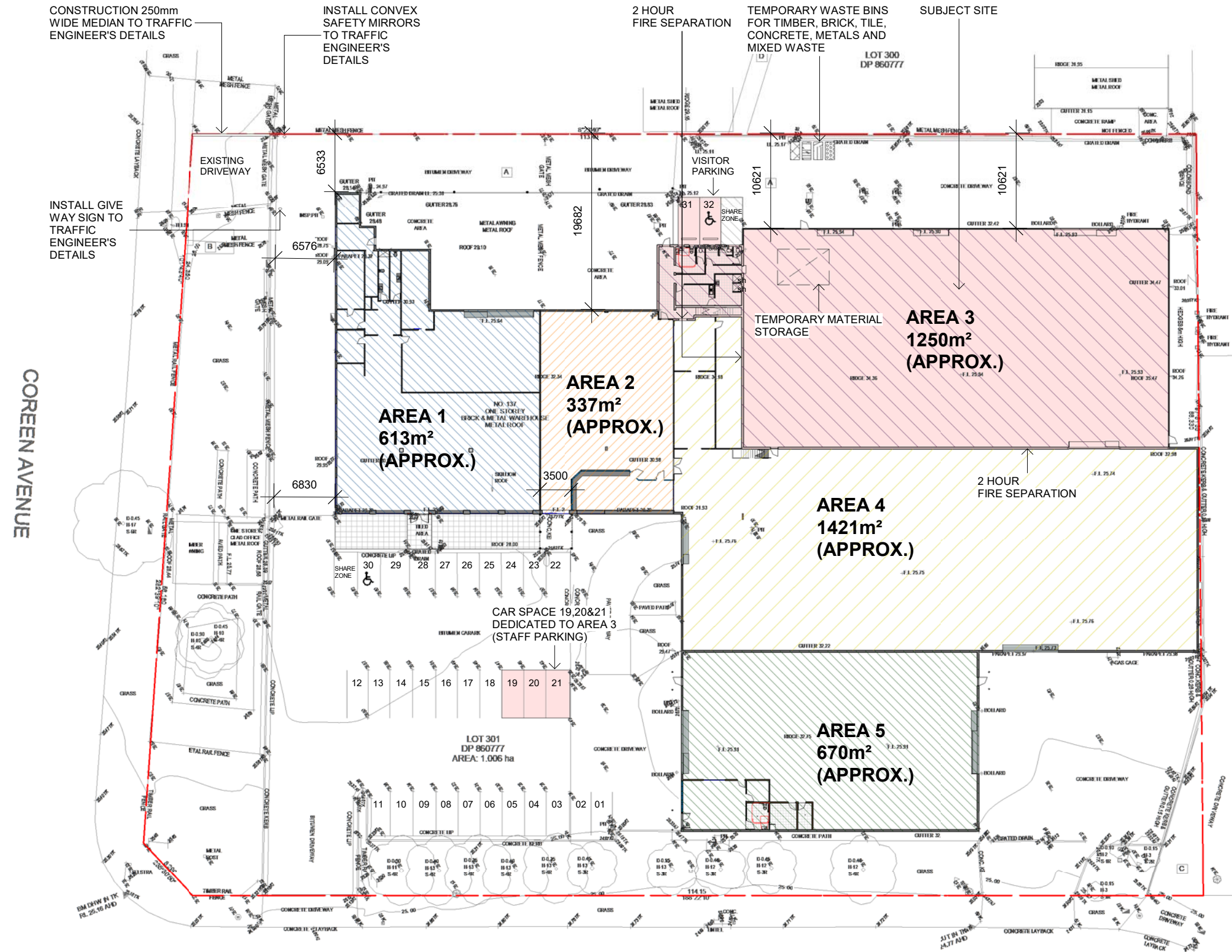

1 CONSTRUCTION, SITE & WASTE MANAGEMENT PLAN

1 : 500

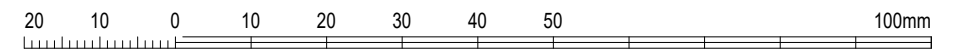

copyright of  all rights reserved. this design and drawing shall not be copied nor reproduce without written permission. do not scale the drawings. verified all dimensions on site before commencing work. all work to Australian standards & the building code of Australia. report all discrepancies to the architect.

ISSUE	DATE	REVISION
A	05.06.18	DA ISSUE

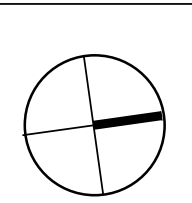

arkExpress
 architectural • design • consultant
 P.O BOX 6213 CANLEY VALE NSW 2166
 0408 646 099 hy@arkexpressdesign.com
 HY CHHENG NOMINATED ARCHITECT NSW 8921 VIC 19176
 www.arkexpressdesign.com.au

client: St Vincent De Paul Society NSW
 project: CHANGE OF USE TO WASTE RESOURCE TRANSFER STA
 137 COREEN AVENUE, PENRITH NSW 2750
 LOT 301 IN D.P. 860777

drawing title: CONSTRUCTION, SITE & WASTE MANAGEMENT PLAN

print date: 05.06.18
 drawn: FRANZ
 checked: HC
 scale: As indicated@A3

DA ISSUE

job no. 18243
 drawing no. 001
A

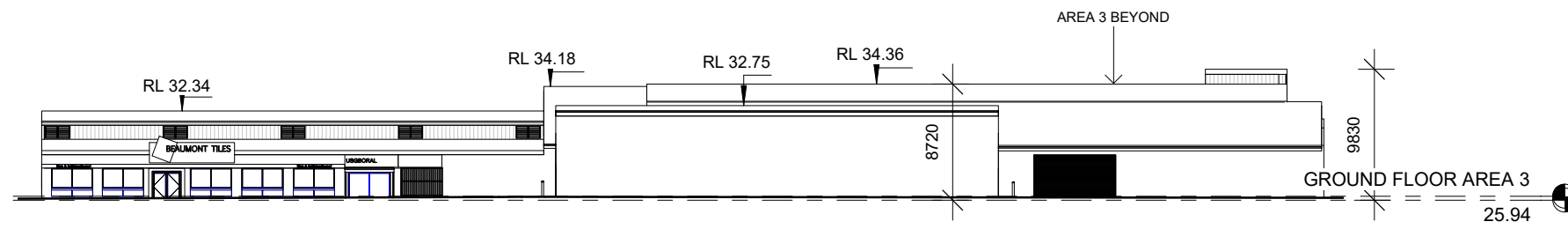

1 EXISTING WEST ELEVATION

1 : 500

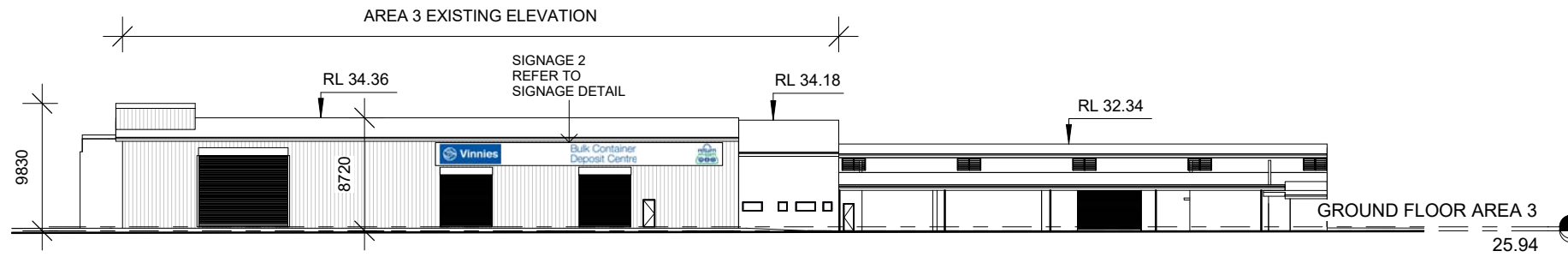

2 EXISTING EAST ELEVATION

1 : 500

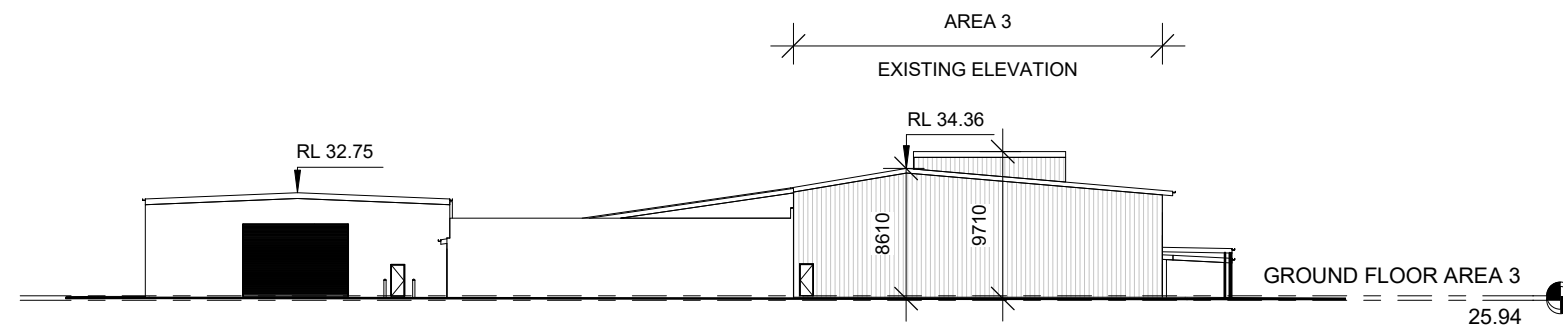

3 EXISTING NORTH ELEVATION

1 : 500

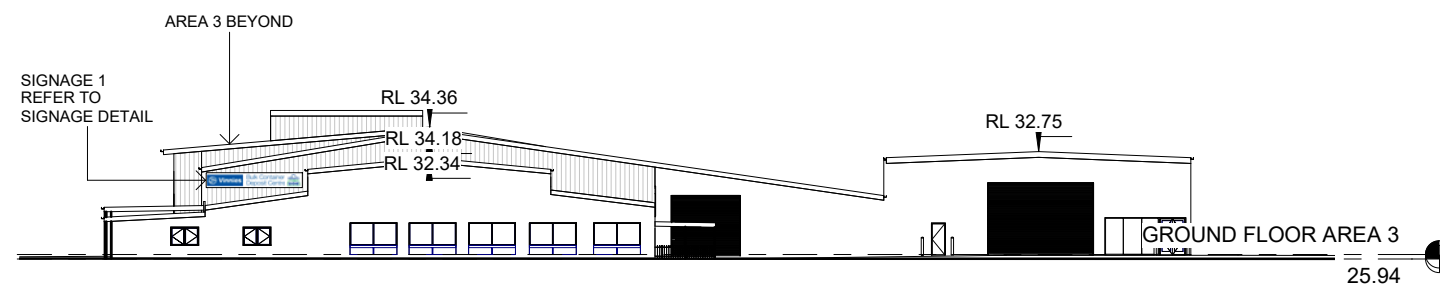

4 EXISTING SOUTH ELEVATION

1 : 500

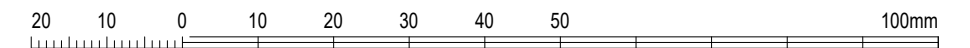

copyright of ArkExpress architectural design consultant all rights reserved. this design and drawing shall not be copied nor reproduce without written permission. do not scale the drawings. verified all dimensions on site before commencing work. all work to Australian standards & the building code of Australia. report all discrepancies to the architect.

ISSUE	DATE	REVISION
B	05.06.18	DA ISSUE
A	02.05.18	DA ISSUE
2	27.04.18	UPDATED PRELIMINARY ISSUE FOR REVIEW - NOT FOR SUBMISSION
1	24.04.18	PRELIMINARY CLIENT ISSUE FOR REVIEW - NOT FOR SUBMISSION

ArkExpress
 architectural • design • consultant
 ABN 80 621 185 064
 P.O BOX 6213 CANLEY VALE NSW 2166
 0408 646 099 hy@arkexpressdesign.com
 HY CHHENG NOMINATED ARCHITECT NSW 8921 VIC 19176
 www.arkexpressdesign.com.au

client: St Vincent De Paul Society NSW
 project: CHANGE OF USE TO WASTE RESOURCE TRANSFER STA
 137 COREEN AVENUE, PENRITH NSW 2750
 LOT 301 IN D.P. 860777

drawing title: EXISTING OVERALL ELEVATIONS

print date: 05.06.18
 drawn: FRANZ
 checked: HC
 scale: 1 : 500 @A3
 DA ISSUE

job no. 18243
 drawing no. 201
 issue. B

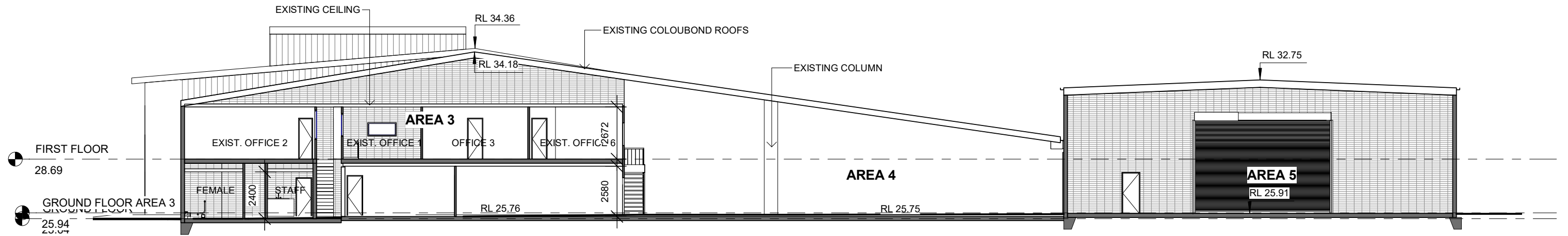

1 SECTION 1
1 : 200

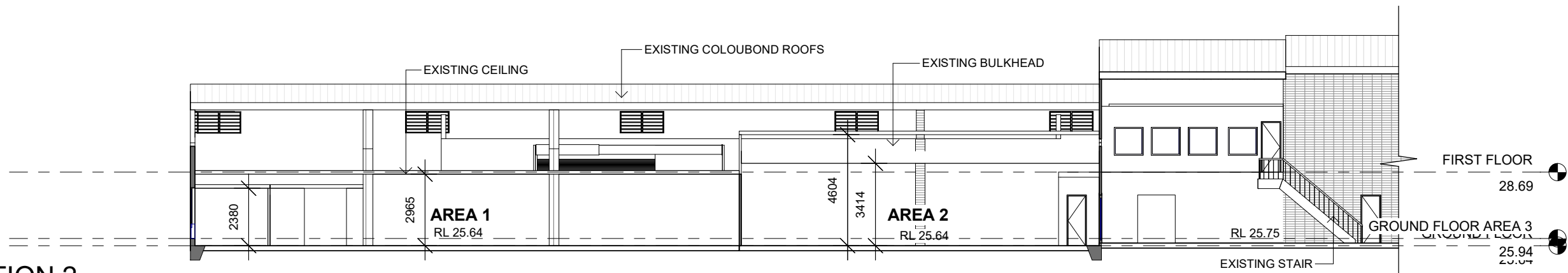

2 SECTION 2
1 : 200

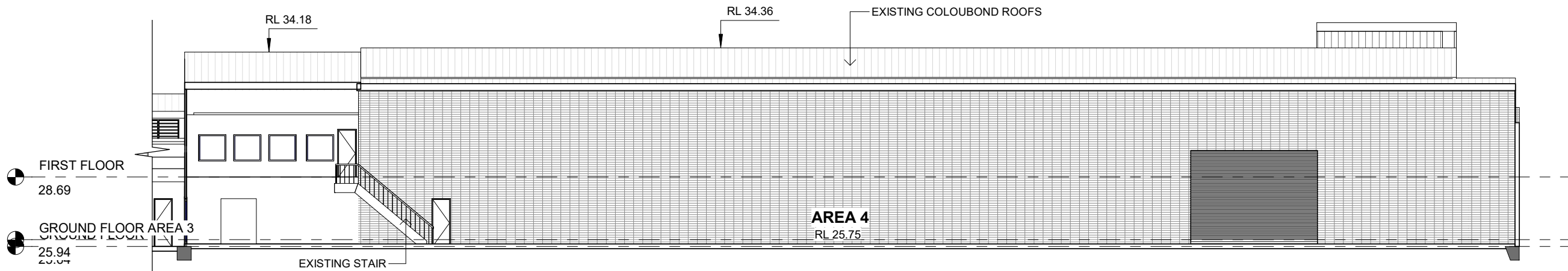

3 SECTION 3
1 : 200

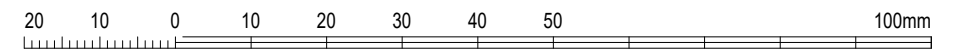

copyright of **arkExpress** architectural design & consultant all rights reserved. this design and drawing shall not be copied nor reproduce without written permission. do not scale the drawings. verified all dimensions on site before commencing work. all work to australian standards & the building code of australia. report all discrepancies to the architect.

ISSUE	DATE	REVISION
A	02.05.18	DA ISSUE
2	27.04.18	UPDATED PRELIMINARY ISSUE FOR REVIEW - NOT FOR SUBMISSION
1	24.04.18	PRELIMINARY CLIENT ISSUE FOR REVIEW - NOT FOR SUBMISSION

ABN 80 621 185 064
 architectural • design • consultant
 P.O BOX 6213 CANLEY VALE NSW 2166
 0408 646 099 hy@arkexpressdesign.com
 HY CHHENG NOMINATED ARCHITECT NSW 8921 VIC 19176
 www.arkexpressdesign.com.au

client: St Vincent De Paul Society NSW
 project: CHANGE OF USE TO WASTE RESOURCE TRANSFER STA
 137 COREEN AVENUE, PENRITH NSW 2750
 LOT 301 IN D.P. 860777



drawing title: EXISTING OVERALL SECTIONS

print date: 02.05.18
 drawn: FRANZ
 checked: HC
 scale: 1 : 200 @A3

DA ISSUE

job no. 18243
 drawing no. 202
 issue. **A**

WALL LEGEND

-  EXISTING WALLS TO BE RETAINED
-  WALLS & ELEMENTS TO BE DEMOLISHED
-  NEW STEEL STUD WALLS

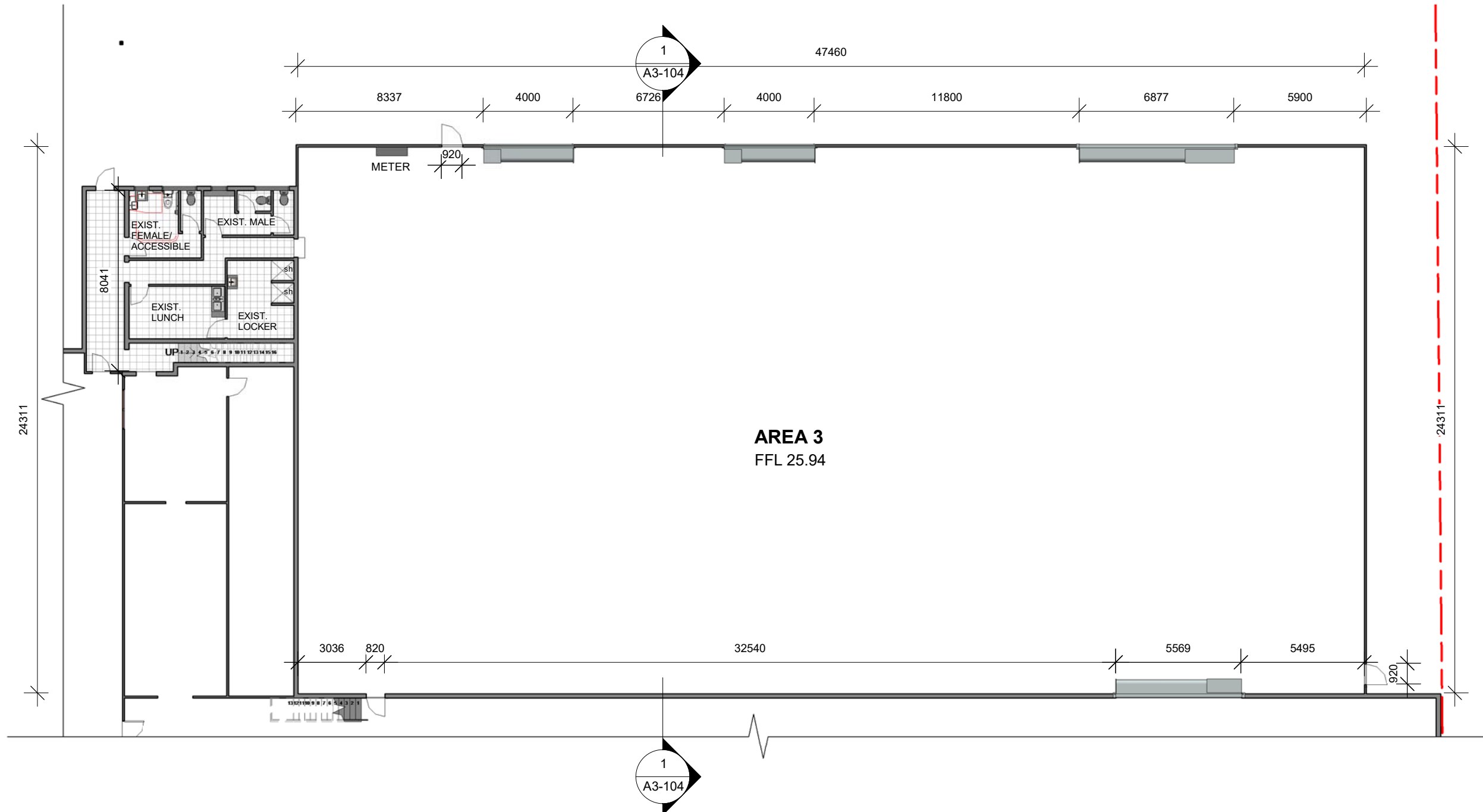

1 EXISTING GROUND FLOOR PLAN AREA 3
1 : 200

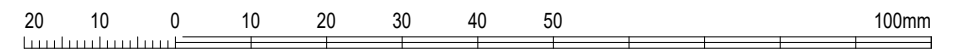

copyright of  all rights reserved. this design and drawing shall not be copied nor reproduce without written permission. do not scale the drawings. verified all dimensions on site before commencing work. all work to australian standards & the building code of australia. report all discrepancies to the architect.

ISSUE	DATE	REVISION
B	05.06.18	DA ISSUE
A	02.05.18	DA ISSUE
2	27.04.18	UPDATED PRELIMINARY ISSUE FOR REVIEW - NOT FOR SUBMISSION
1	24.04.18	PRELIMINARY CLIENT ISSUE FOR REVIEW - NOT FOR SUBMISSION

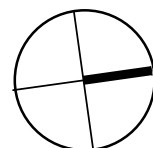

ABN 80 621 185 064
 architectural • design • consultant
 P.O BOX 6213 CANLEY VALE NSW 2166
 0408 646 099 hy@arkexpressdesign.com
 HY CHHENG NOMINATED ARCHITECT NSW 8921 VIC 19176
 www.arkexpressdesign.com.au

client: St Vincent De Paul Society NSW
 project: CHANGE OF USE TO WASTE RESOURCE TRANSFER STA
 137 COREEN AVENUE, PENRITH NSW 2750
 LOT 301 IN D.P. 860777

drawing title: AREA 3 - EXISTING GROUND FLOOR PLAN

print date: 05.06.18
 drawn: FRANZ
 checked: HC
 scale: As indicated@A3

DA ISSUE

job no.



18243

issue.

drawing no. A3-101

B

WALL LEGEND

-  EXISTING WALLS TO BE RETAINED
-  WALLS & ELEMENTS TO BE DEMOLISHED
-  NEW STEEL STUD WALLS

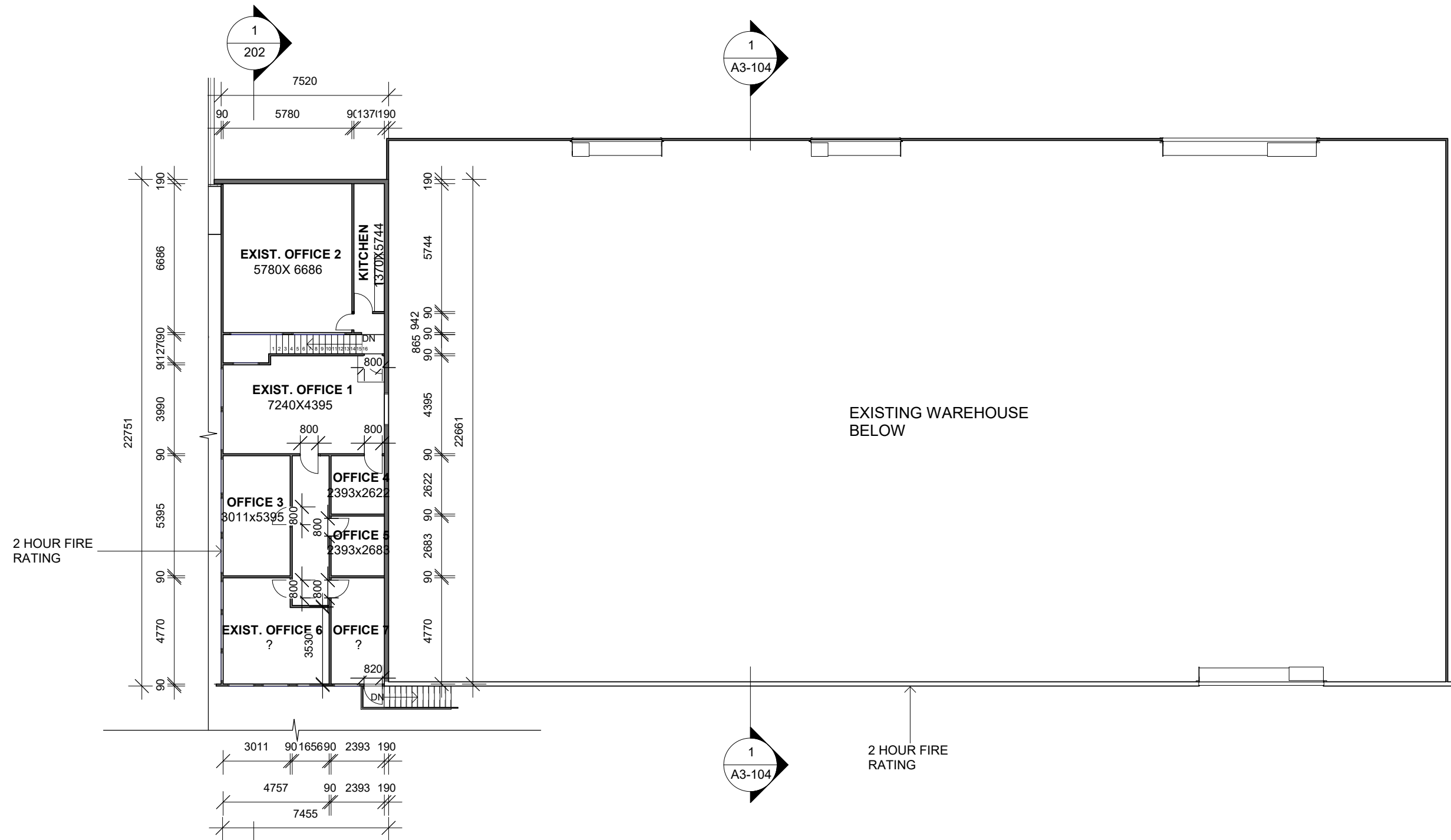

1 EXISTING MEZZANINE FLOOR PLAN AREA 3
1 : 200

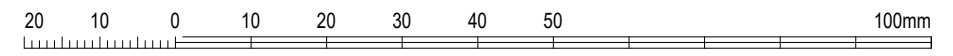

copyright of  all rights reserved. this design and drawing shall not be copied nor reproduce without written permission. do not scale the drawings. verified all dimensions on site before commencing work. all work to australian standards & the building code of australia. report all discrepancies to the architect.

ISSUE	DATE	REVISION
B	05.06.18	DA ISSUE
A	02.05.18	DA ISSUE
2	27.04.18	UPDATED PRELIMINARY ISSUE FOR REVIEW - NOT FOR SUBMISSION
1	24.04.18	PRELIMINARY CLIENT ISSUE FOR REVIEW - NOT FOR SUBMISSION

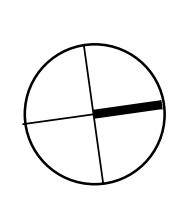

ABN 80 621 185 064
 architectural • design • consultant
 P.O BOX 6213 CANLEY VALE NSW 2166
 0408 646 099 hy@arkexpressdesign.com
 HY CHHENG NOMINATED ARCHITECT NSW 8921 VIC 19176
 www.arkexpressdesign.com.au

client: St Vincent De Paul Society NSW
 project: CHANGE OF USE TO WASTE RESOURCE TRANSFER STA
 137 COREEN AVENUE, PENRITH NSW 2750
 LOT 301 IN D.P. 860777



drawing title: AREA 3 - EXISTING MEZZANINE FLOOR

print date: 05.06.18
 drawn: HC
 checked: HC
 scale: As indicated@A3

DA ISSUE

job no. 18243
 drawing no. A3-102
 issue. **B**

WALL LEGEND

-  EXISTING WALLS TO BE RETAINED
-  WALLS & ELEMENTS TO BE DEMOLISHED
-  NEW STEEL STUD WALLS

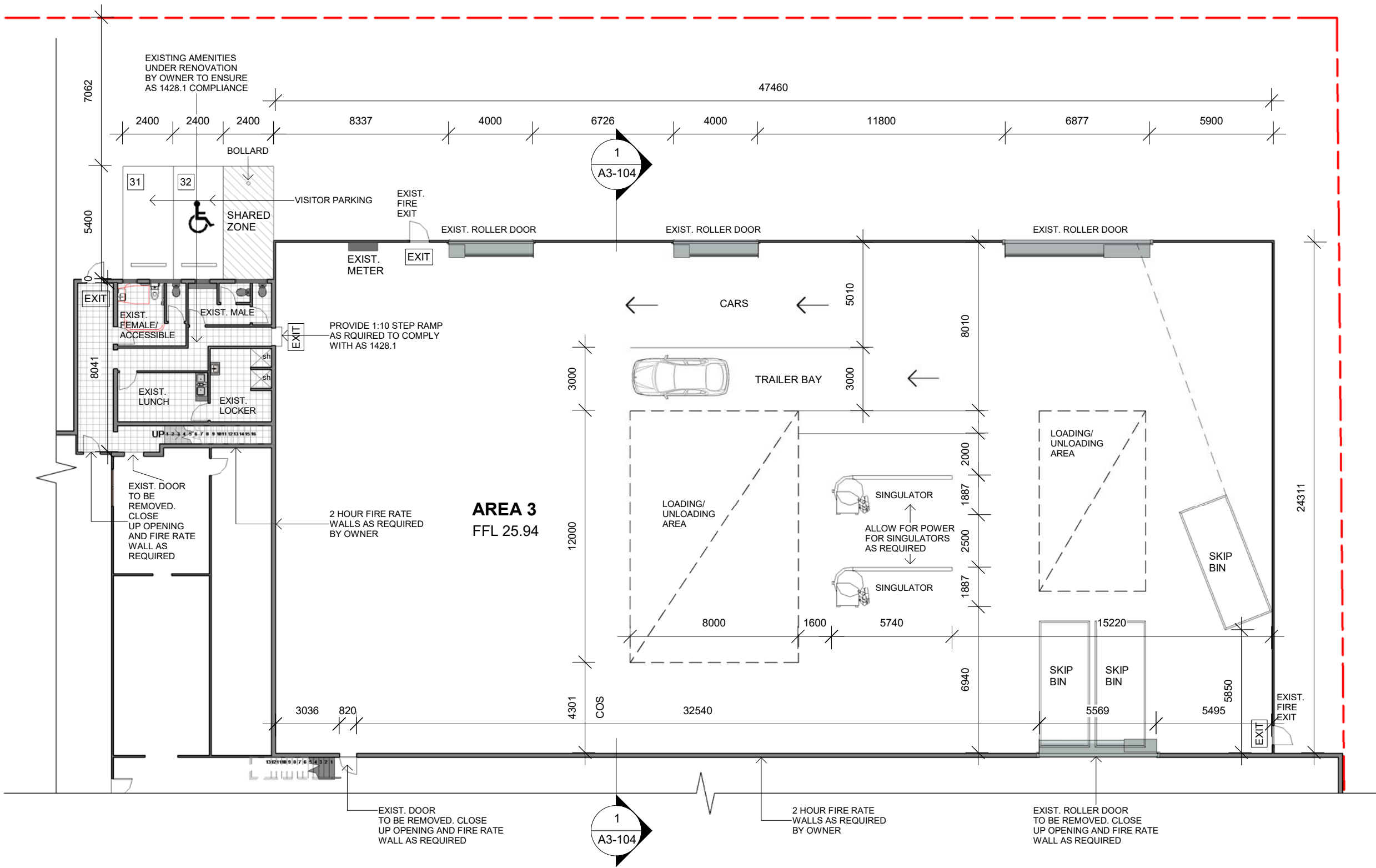

1 PROPOSED GROUND FLOOR PLAN AREA 3
1 : 200

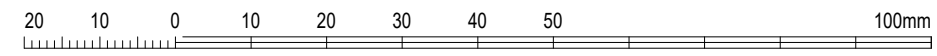

copyright of  all rights reserved. this design and drawing shall not be copied nor reproduce without written permission. do not scale the drawings. verified all dimensions on site before commencing work. all work to australian standards & the building code of australia. report all discrepancies to the architect.

ISSUE	DATE	REVISION
B	05.06.18	DA ISSUE
3	02.06.18	FOR COORDINATION ONLY. NOT FOR COUNCIL SUBMISSION
A	02.05.18	DA ISSUE
2	27.04.18	UPDATED PRELIMINARY ISSUE FOR REVIEW - NOT FOR SUBMISSION

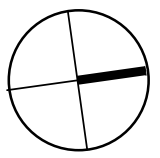

ABN 80 621 185 064
architectural • design • consultant
P.O BOX 6213 CANLEY VALE NSW 2166
0408 646 099 hy@arkexpressdesign.com
HY CHHENG NOMINATED ARCHITECT NSW 8921 VIC 19176
www.arkexpressdesign.com.au

client: St Vincent De Paul Society NSW
project: CHANGE OF USE TO WASTE RESOURCE TRANSFER STA
137 COREEN AVENUE, PENRITH NSW 2750
LOT 301 IN D.P. 860777

drawing title: AREA 3 - PROPOSED GROUND FLOOR PLAN

print date: 05.06.18
drawn: HC
checked: HC
scale: As indicated@A3

DA ISSUE

job no.

18243

issue.

B
A3-103

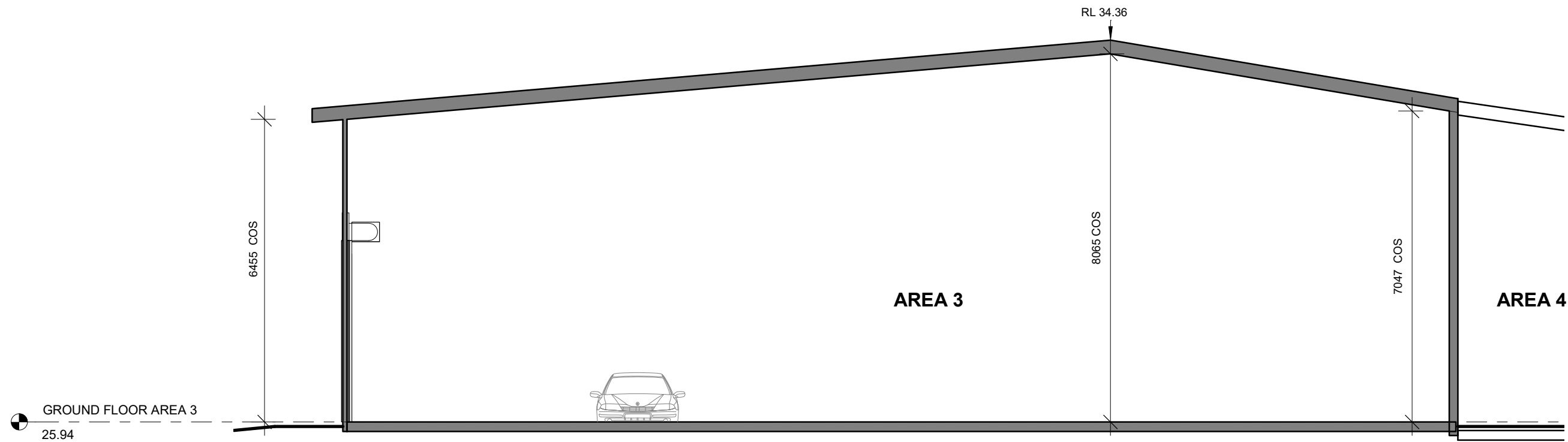

1 AREA 3 - SECTION
1 : 100

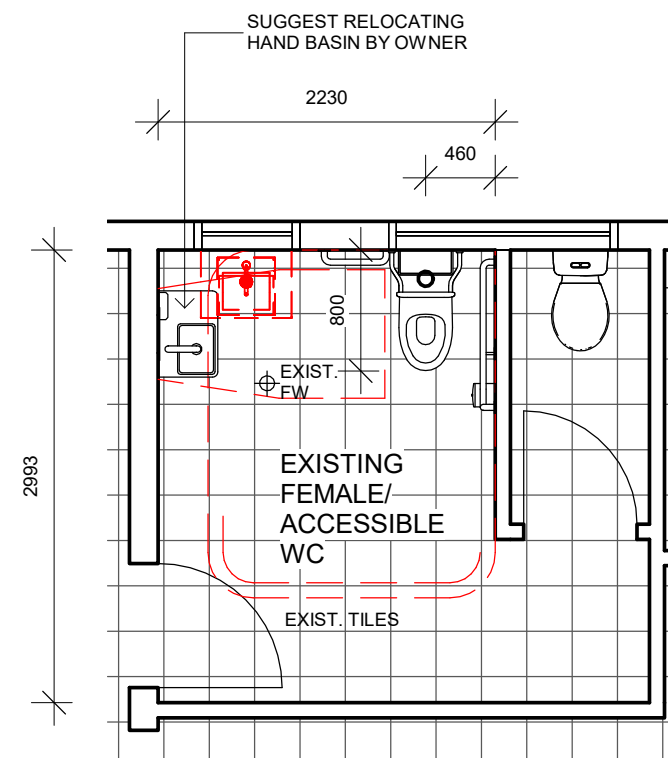

2 ACCESSIBLE WC PLAN
1 : 50

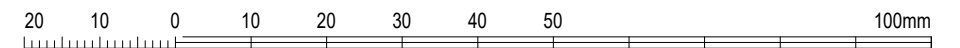

copyright of ArkExpress all rights reserved. this design and drawing shall not be copied nor reproduce without written permission. do not scale the drawings. verified all dimensions on site before commencing work. all work to australian standards & the building code of australia. report all discrepancies to the architect.

ISSUE	DATE	REVISION
B	05.06.18	DA ISSUE
3	02.06.18	FOR COORDINATION ONLY. NOT FOR COUNCIL SUBMISSION
A	02.05.18	DA ISSUE
2	27.04.18	UPDATED PRELIMINARY ISSUE FOR REVIEW - NOT FOR SUBMISSION

ABN 80 621 185 064
ArkExpress
 architectural • design • consultant
 P.O BOX 6213 CANLEY VALE NSW 2166
 0408 646 099 hy@arkexpressdesign.com
 HY CHHENG NOMINATED ARCHITECT NSW 8921 VIC 19176
 www.arkexpressdesign.com.au

client: St Vincent De Paul Society NSW
 project: CHANGE OF USE TO WASTE RESOURCE TRANSFER STA
 137 COREEN AVENUE, PENRITH NSW 2750
 LOT 301 IN D.P. 860777

drawing title:
AREA 3 - SECTIONS & ACCESSIBLE WC

print date: 05.06.18
 drawn: HC
 checked: HC
 scale: As indicated@A3

DA ISSUE

job no.

18243

issue.

B
 A3-104

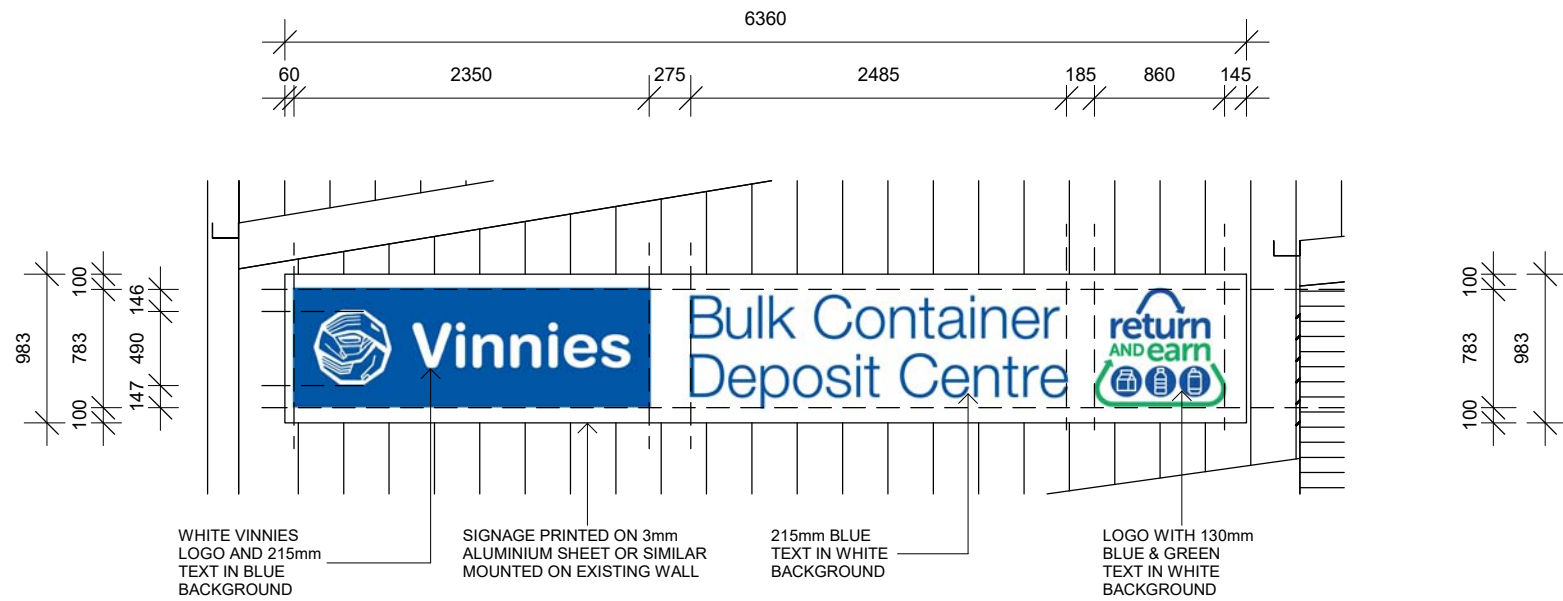

1 SIGNAGE DETAIL 1
1 : 50

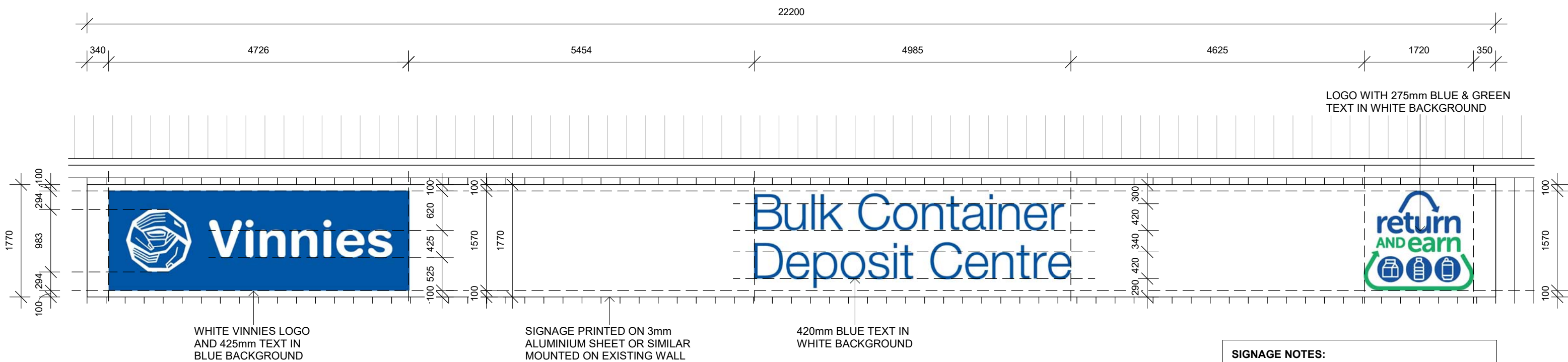

2 SIGNAGE DETAIL 2
1 : 60

SIGNAGE NOTES:

- CHECK ON SITE WALL DIMENSIONS BEFORE ORDERING SIGNAGE. REPORT DISCREPANCIES TO THE ARCHITECT
- CHECK COLOUR SPECIFICATION WITH THE OCCUPIER

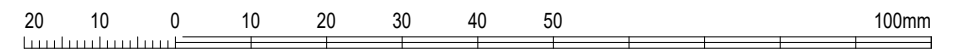

copyright of **ArkExpress** architectural • design • consultant all rights reserved. this design and drawing shall not be copied nor reproduce without written permission. do not scale the drawings. verified all dimensions on site before commencing work. all work to australian standards & the building code of australia. report all discrepancies to the architect.

ISSUE	DATE	REVISION
B	05.06.18	DA ISSUE
A	02.05.18	DA ISSUE

ABN 80 621 185 064
ArkExpress
 architectural • design • consultant
 P.O BOX 6213 CANLEY VALE NSW 2166
 0408 646 099 hy@arkexpressdesign.com
 HY CHHENG NOMINATED ARCHITECT NSW 8921 VIC 19176
 www.arkexpressdesign.com.au

client: **St Vincent De Paul Society NSW**
 project: **CHANGE OF USE TO WASTE RESOURCE TRANSFER STA**
 137 COREEN AVENUE, PENRITH NSW 2750
 LOT 301 IN D.P. 860777

drawing title: **SIGNAGE DETAIL**

print date: 05.06.18
 drawn: HC
 checked: HC
 scale: As indicated@A3

DA ISSUE

job no. **18243**
 drawing no. **A3-501**
 issue. **B**