

**DRAWING STATUS**

REV	BY	DATE	ISSUE / REVISION DESCRIPTION	CHK	APP
B	APP	29/10/2019	ISSUED FOR CONSTRUCTION	PP	RC

REV	BY	DATE	ISSUE / REVISION DESCRIPTION	CHK	APP



TITLE	NAME	DATE	CLIENT
OWNER	DTN	26/09/19	MALIBU POOLS AND SPAS
DESIGNER	DTN	26/09/19	
CHK	DN	26/09/19	
AUTHORIZED BY	ROBERT COLOMBO		
	RELAUD (COPING MEET BOND BEAM) R100		

STRUCterre consulting
STRUCTURE CONSULTING (1999) Pty Ltd (ACN 131 746 205) SUITE 1, LEVEL 2, 12 BIRRO AVENUE, LUSCOMBE NSW 2151 TEL (02) 9475 3005 FAX (02) 9480 2311 EMAIL: info@struc terre.com.au

PROJECT
PROPOSED NEW POOL FOR MALIBU POOLS AND SPAS 88-89 NEPEAN GORGE DRIVE, MULGOA.
CLIENT REF No.

SCALE	AS NOTED
STRUCTURE JOB No.	3.19.26835.5
DRAWING REF No.	D3.19.26835.5-S-01

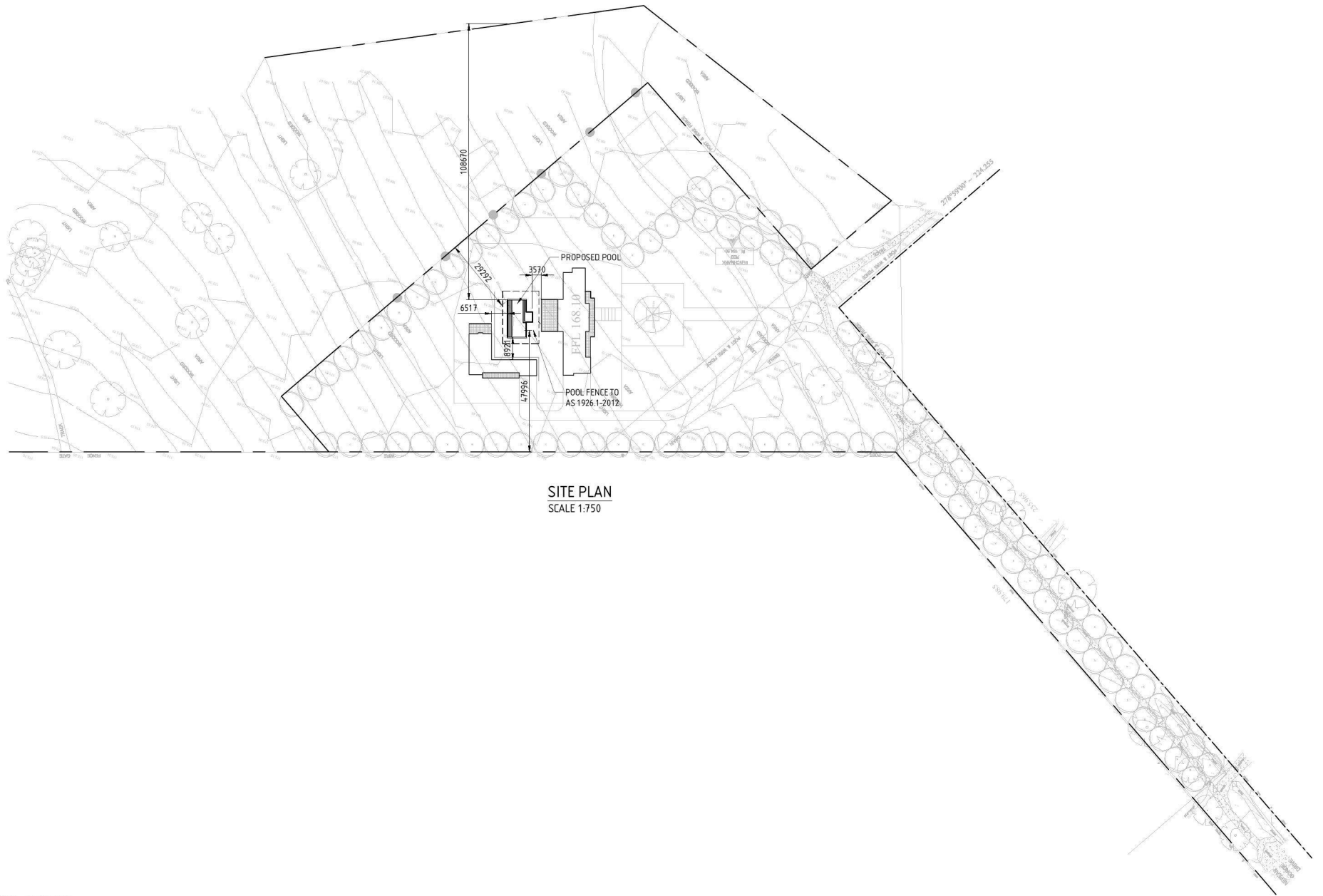

SITE PLAN  
SCALE 1:750

### DRAWING STATUS

REV	BY	DATE	ISSUE / REVISION DESCRIPTION	CHK	APP
A	DC	13/08/2019	ISSUED FOR CONSTRUCTION	DN	RC
B	APP	29/10/2019	SITE PLAN AMENDED	DN	RC



TITLE	NAME	DATE
DRAWN	DTN	26/09/19
DESIGNED	DTN	26/09/19
ENGINEER	DN	26/09/19
AUTHORISED BY	ROBERT COLOMBO	
REMARKS	CPENG, NER, BPL, RPL, RPH	

MALIBU POOLS AND SPAS



STRUCTURE CONSULTING (NSW) PTY LTD (ACN 131 748 205)  
SUITE 1, LEVEL 2, 22 BIRRO AVENUE, LIDCOMBE NSW 2141  
TEL (02) 9475 3005 FAX (02) 9446 2311 EMAIL: info@struc.com.au

PROJECT	CLIENT REF No.
PROPOSED NEW POOL FOR MALIBU POOLS AND SPAS 88-89 NEPEAN GORGE DRIVE, MULGOA.	—
SITE PLAN	—
SCALE	AS NOTED
STRUCterre JOB No.	3.19.26835.5
DRAWING REF No.	D3.19.26835.5-01
REV	D

COPYRIGHT STRUCterre CONSULTING PTY LTD. THESE DRAWINGS ARE THE PROPERTY OF STRUCterre CONSULTING PTY LTD AND MAY NOT BE USED IN WHOLE OR IN PART WITHOUT WRITTEN PERMISSION FROM STRUCterre CONSULTING PTY LTD.