

TYPICAL WELCOME PLANTER

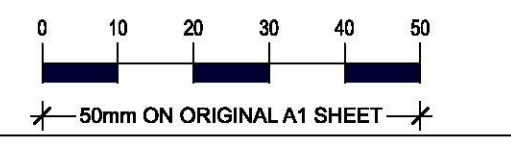
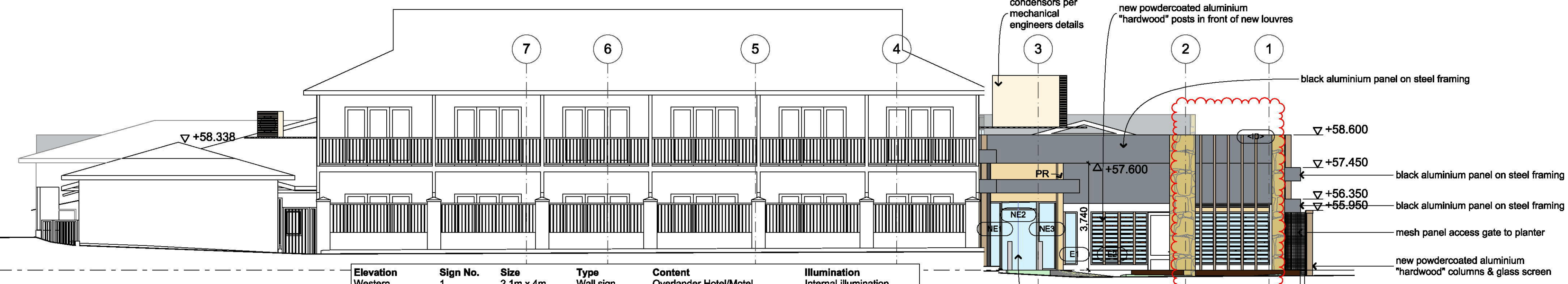

PAINTED RENDER (PR) TO EXISTING MASONRY

1 EAST ELEVATION 1:100

Elevation	Sign No.	Size	Type	Content	Illumination
Western	1	2.1m x 4m	Wall sign	Overlander Hotel/Motel	Internal illumination
	2a	2.1m x 4m	Wall sign	Bottlemart + logo	Internal illumination
	2c		Message Area	TAB Sportsbet	Internal illumination LED Screen
Entry Planters (x4)	4	0.95m x 5.2m	Fascia Sign	Bottlemart + logo	Unilluminated Backlit
	5	0.2m x 3.0m	Wall Sign	Overlander Hotel	Internal illumination
Northern	6	1.15m x 5.2m	Fascia Sign	TAB.com.au	Internal illumination
	7	1.15m x 8.3m	Fascia Sign	Overlander Hotel/Motel	Internal illumination
Car Park	8	1.15m x 5.2m	Fascia Sign	Bottlemart + logo	Internal illumination
	9	1.1m x 1.8m	Pylon Sign	Message Area	Internal illumination LED Screen

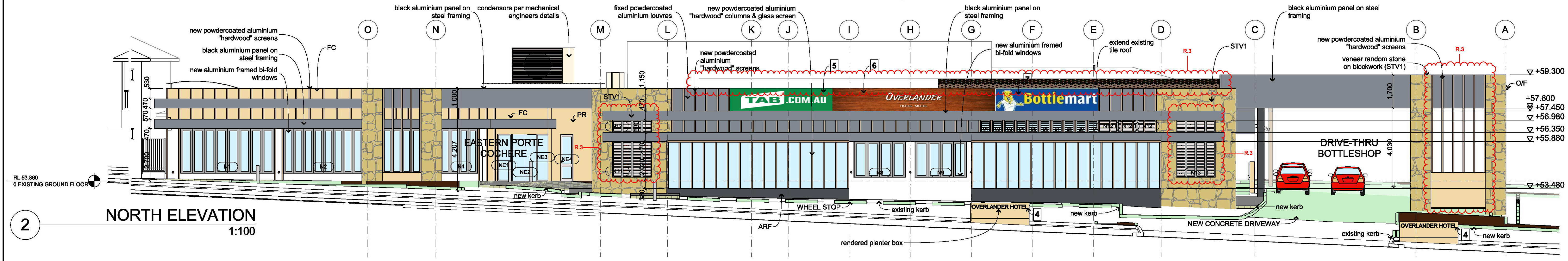

2 NORTH ELEVATION 1:100

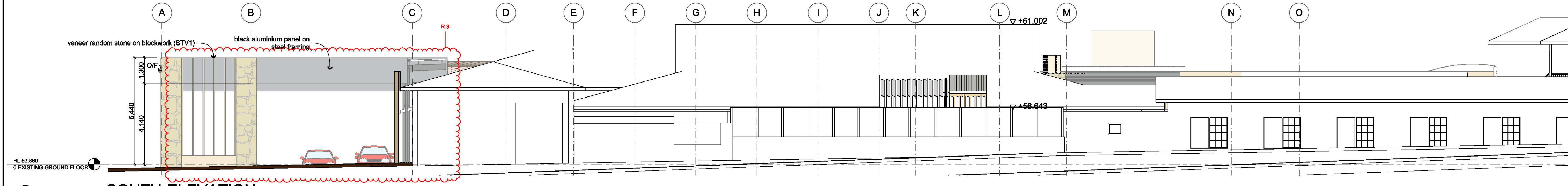

3 SOUTH ELEVATION 1:100

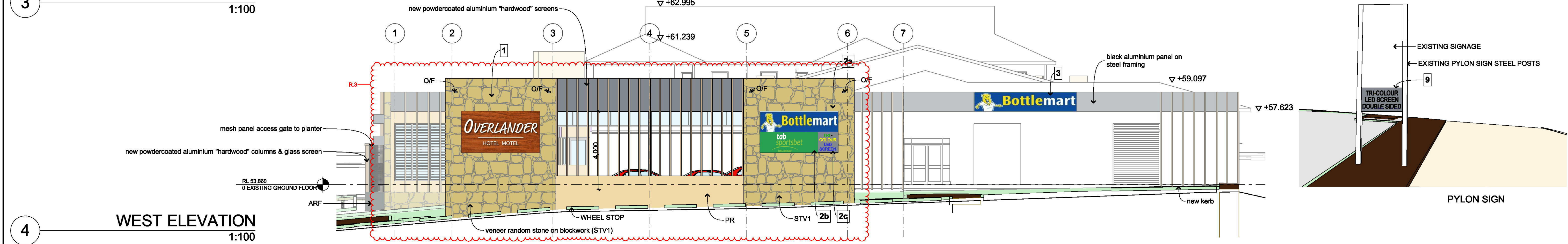

4 WEST ELEVATION 1:100

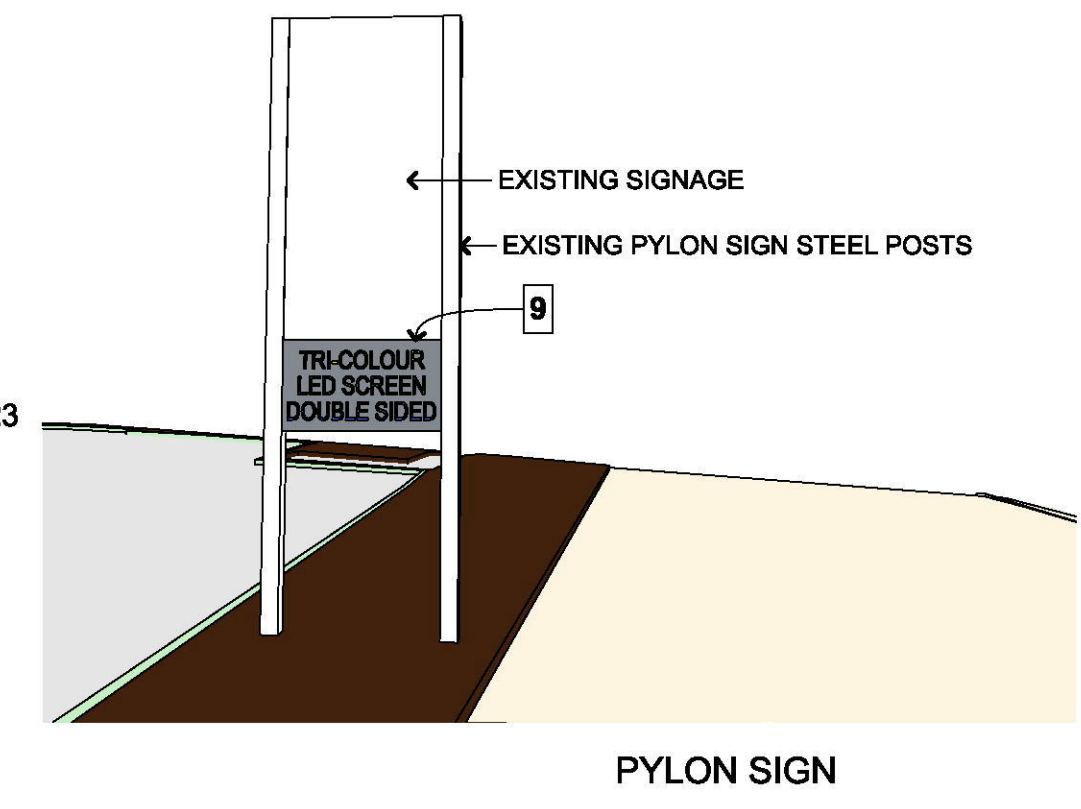

PYLON SIGN

Issue ID	date	description
1	20/02/2018	ISSUE FOR TENDER
2	20/02/2018	REVISION
3	20/02/2018	REVISION

Check all dimensions on site. Report any discrepancies to the architect for clarification before commencing work. Do not scale the drawings. Use figured dimensions only. Drawings shall not be used for construction purposes until status shows FOR CONSTRUCTION.  
status: REVISED TENDER

This drawing is copyright and remains the property of Simon Wells Architect and must not be used, copied or reproduced in whole or part except by agreement with Simon Wells Architect.

© 2016 SIMON WELLS ARCHITECT

**SIMON WELLS ARCHITECT ARCHITECTS**  
 ABN 68 176 935 634  
 NSW Architects Registration No 4932  
 43 Queens Road ASQUITH NSW 2077  
 PO Box 3065 ASQUITH NSW 2077  
 t (02) 9477 6312 f (02) 9476 2465  
 m 0411 199 530 e swells@pij.com.au

client  
**BRISCOE HOTEL GROUP**

project name  
**ALTERATIONS & ADDITIONS TO OVERLANDER HOTEL**  
 180 RICHMOND ROAD  
 CAMBRIDGE GARDENS

**ELEVATIONS**  
 project no: **1025**  
 drawing (issue)#: **4.1(04)**  
 checked by: **SW** plot date: 15/02/2018

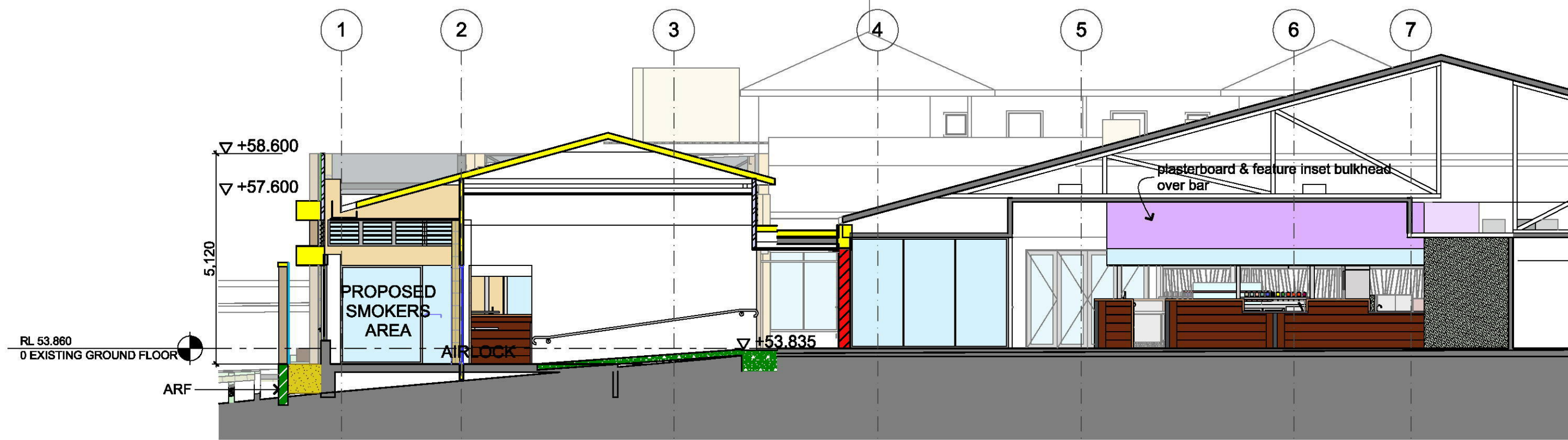

SECTION F  
1:100

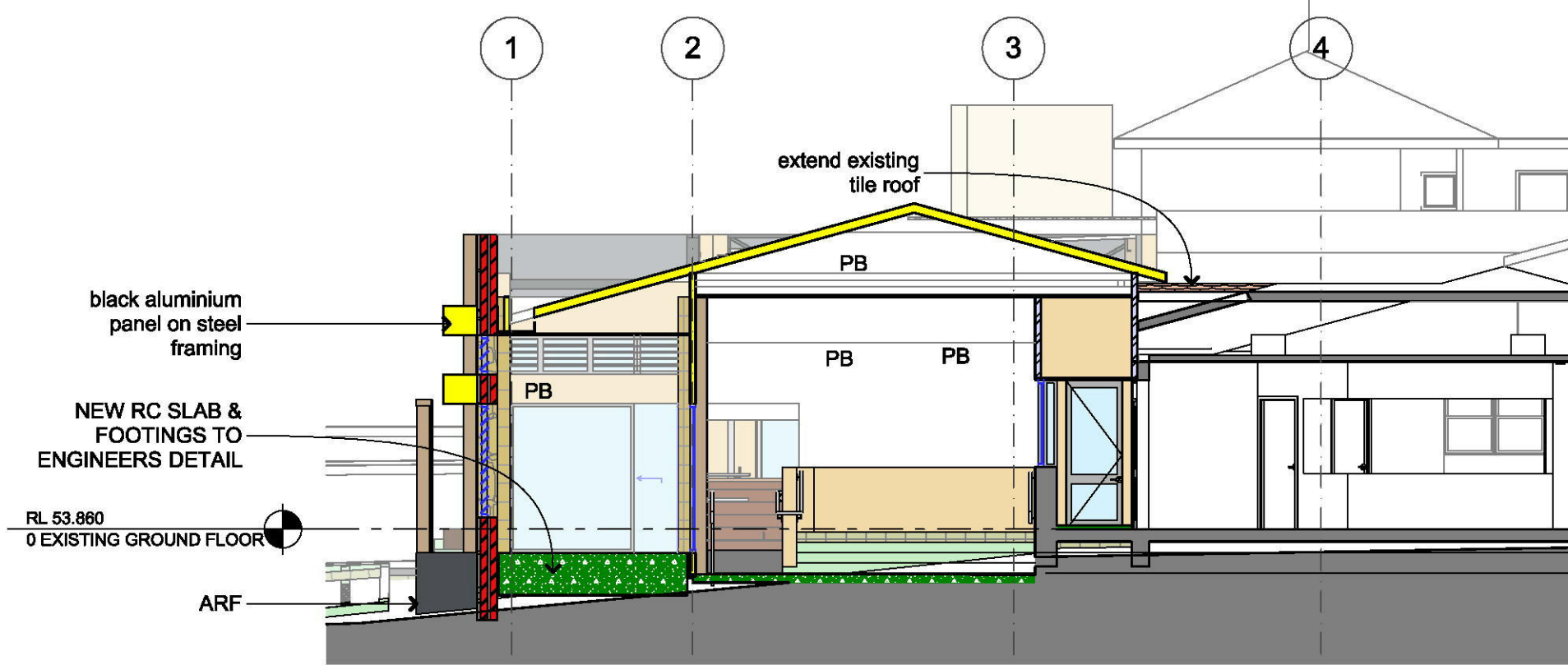

SECTION G  
1:100

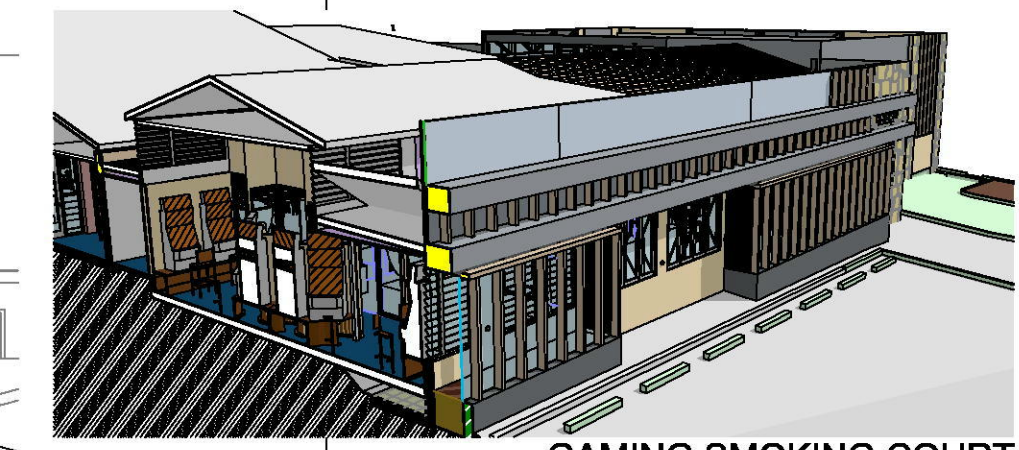

GAMING SMOKING COURT

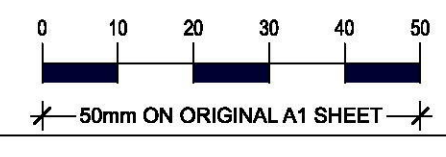

330  
+53.480 VERANDAH  
+53.150 ENTRY

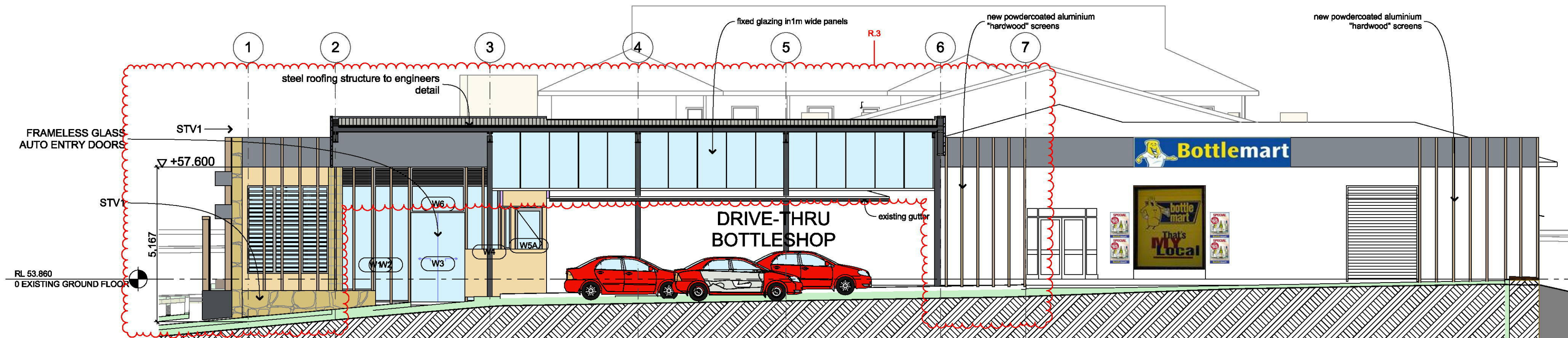

SECTION H  
1:100

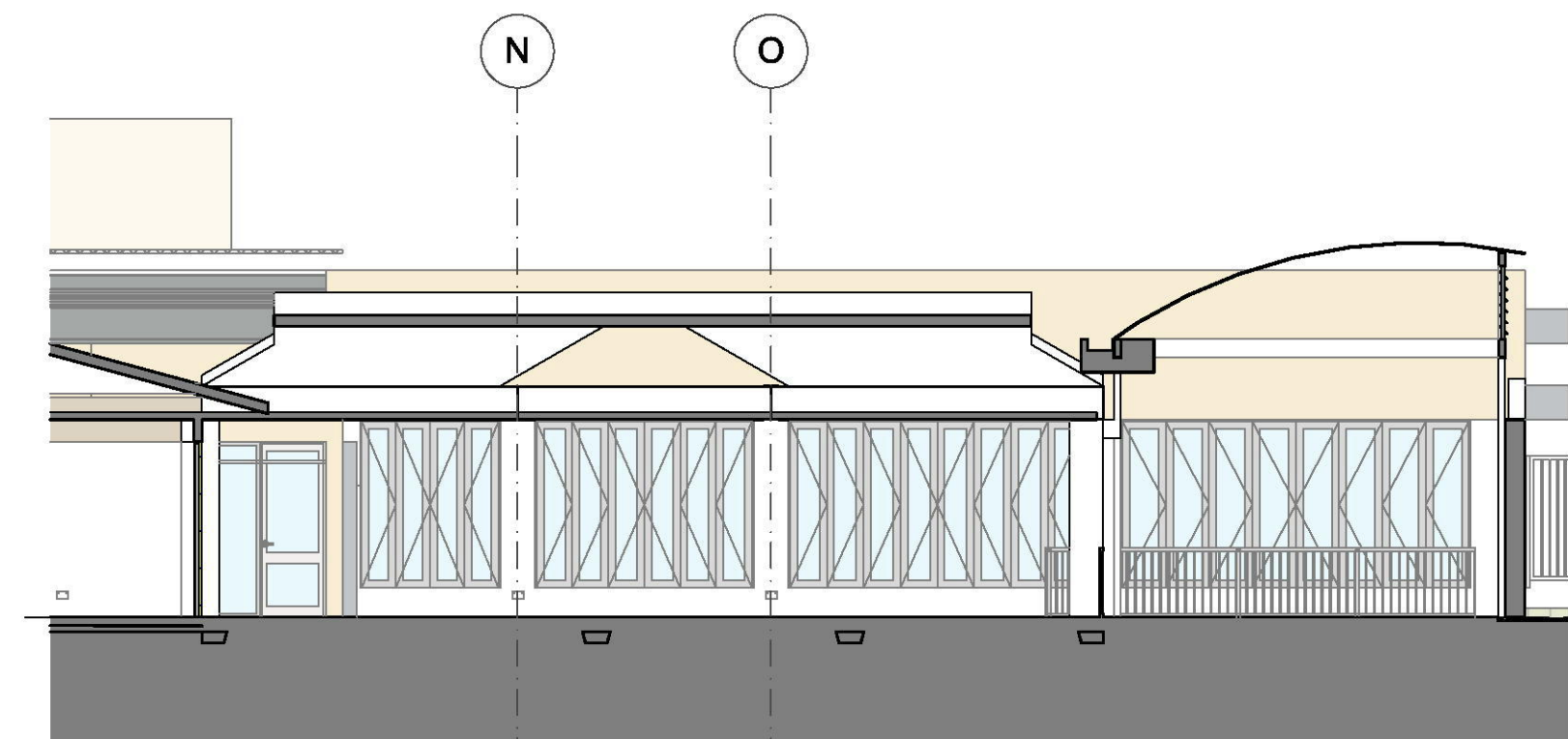

SECTION I  
1:100

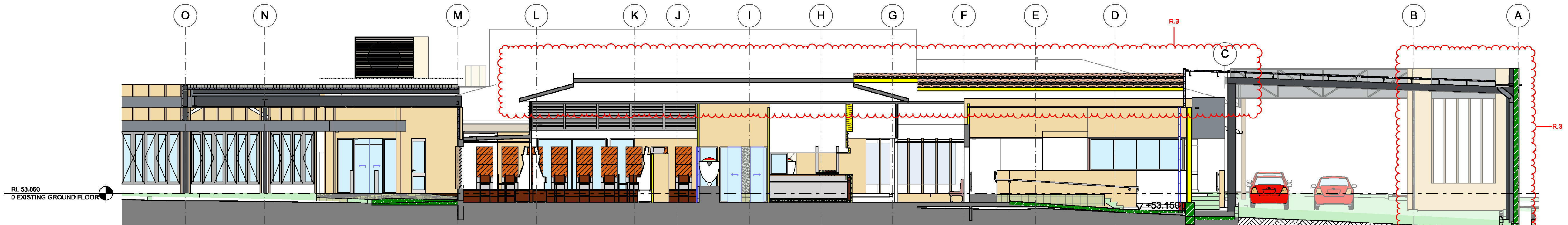

SECTION J  
1:100

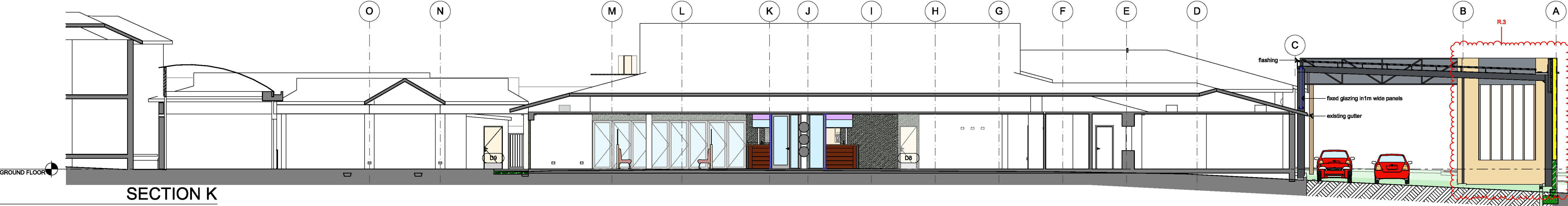

SECTION K  
1:100

revision			
issue	ID	date	description
1	R1	20/02/2018	ISSUE FOR TENDER
2	R2	20/02/2018	ISSUE FOR TENDER
3	R3	15/02/2018	ISSUE FOR TENDER

Check all dimensions on site. Report any discrepancies to the architect for clarification before commencing work. Do not scale the drawings. Use figured dimensions only. Drawings shall not be used for construction purposes until status shows FOR CONSTRUCTION.  
status: REVISED TENDER

This drawing is copyright and remains the property of Simon Wells Architect and must not be used, copied or reproduced in whole or part except by agreement with Simon Wells Architect.

© 2016 SIMON WELLS ARCHITECT

**SIMON WELLS ARCHITECT ARCHITECTS**  
 ABN 68 176 935 634  
 NSW Architects Registration No 4932  
 43 Queens Road ASQUITH NSW 2077  
 PO Box 3065 ASQUITH NSW 2077  
 t (02) 9477 6312 f (02) 9476 2465  
 m 0411 199 530 e swells@pij.com.au

client  
**BRISCOE HOTEL GROUP**

project name  
**ALTERATIONS & ADDITIONS TO OVERLANDER HOTEL**  
 180 RICHMOND ROAD  
 CAMBRIDGE GARDENS

SECTIONS	
project no: <b>1025</b>	drawing (issue)#: <b>5.2(04)</b>
checked by: <b>SW</b>	plot date: 15/02/2018