

| TENANCY SCHEDULE | |
|------------------|---------------------------|
| TENANT 1 | 1449m ² |
| TENANT 2 | 1411m ² |
| TENANT 3 | 700m ² |
| TENANT 4 | 1344m ² |
| TENANT 5 | 3076m ² |
| TENANT 6 | 743m ² |
| TENANT 7 | 850m ² |
| TENANT 8 | 1212m ² |
| CAFE | 122m ² |
| MALL | 1495m ² |
| TOTAL | 12402m² |

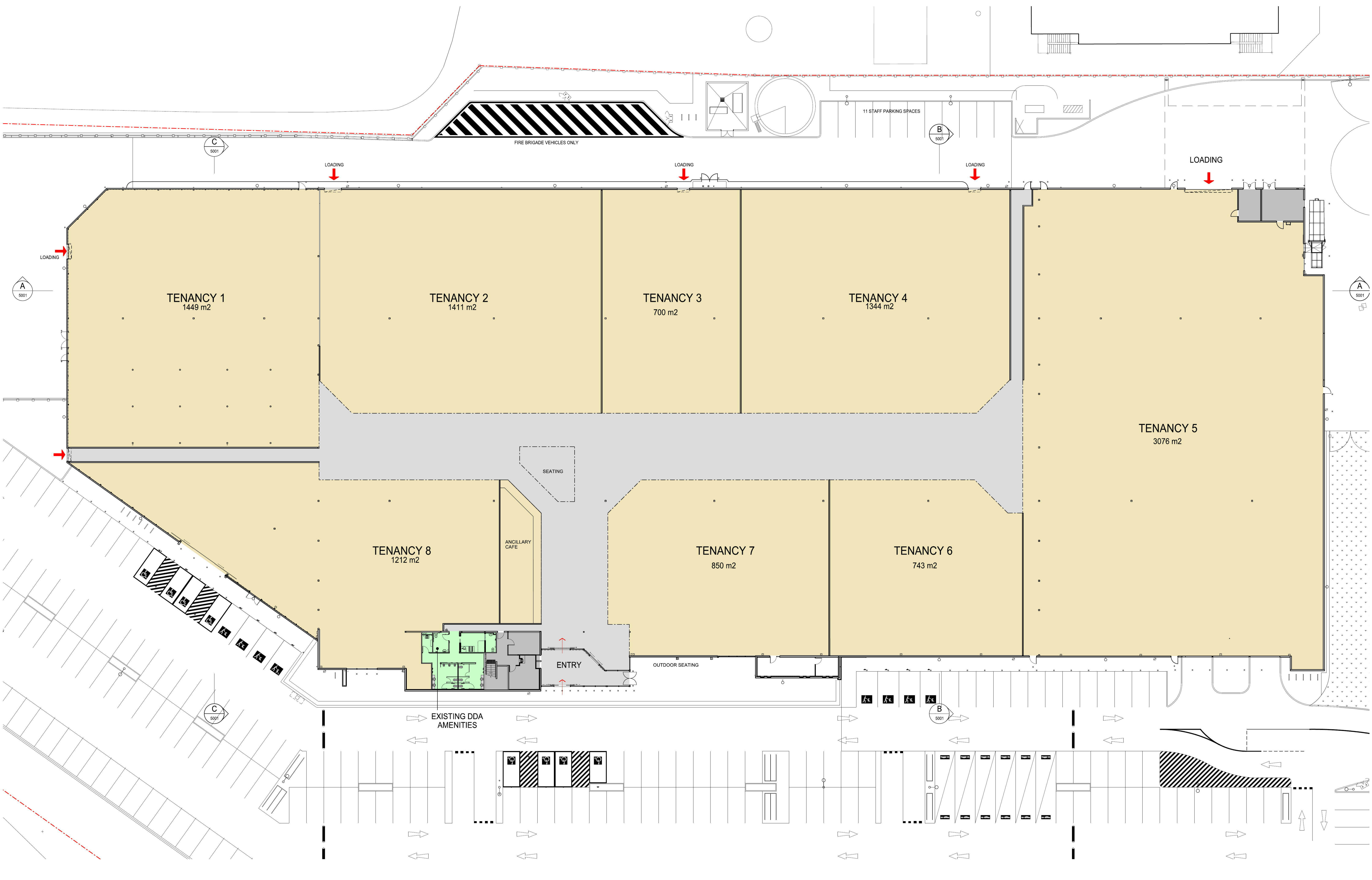

| | | | | | |
|--|---------------------------------|-------------------------|----------------------------|--|---------------------------------------|
| PROJECT HOME - ST MARYS | PROJECT NUMBER 316180 | DATE 21/11/16 | SCALE @ A1 1:250 | THE BUCHAN GROUP <small>The Buchan Group Melbourne Pty Ltd Architects, Planners & Interior Designers Level 1, 606 Bourke Street, Melbourne Victoria 3000, AUSTRALIA Email: bob@melbourne.buchan.com.au</small> | DRAWING TITLE PROPOSED PLAN |
| | STATUS TOWN PLANNING | | FOR INFORMATION | | DRAWING NUMBER ATP-2001 |

Document Set ID: 7461240
 Version: 2, Version Date: 22/02/2017
 © The Buchan Group 2016. Copyright in this document and the concepts its represents are reserved to The Buchan Group - 2016. No unauthorised use or copying permitted. All rights reserved. Some of the incorporated images and concepts may be subject to third party copyright and / or moral rights.
 File Name: FSM-FBG-ZA-00-DR-ATP-2001

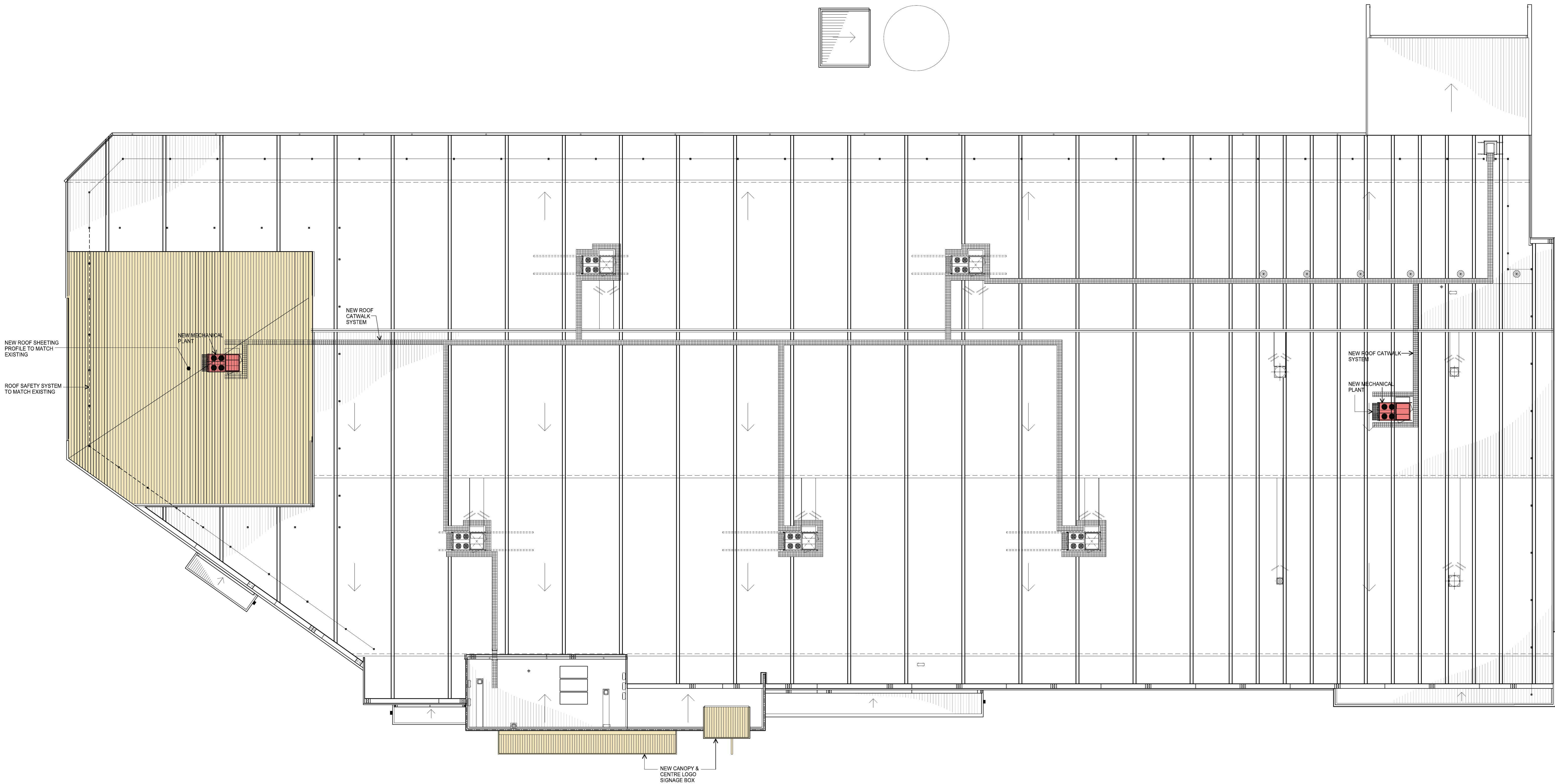
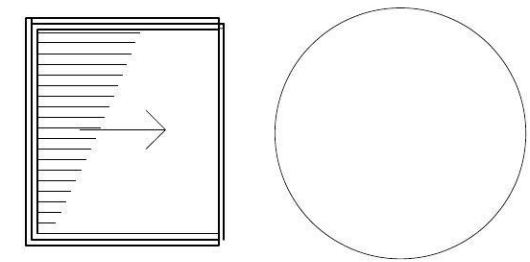

PROJECT
HOME - ST MARYS

PROJECT NUMBER 316180 DATE 21/11/16 SCALE @ A1 1:250
STATUS TOWN PLANNING FOR INFORMATION



DRAWING TITLE
ROOF PLAN
DRAWING NUMBER
ATP-2002
REVISION
P01

Document Set ID: 7461240
Version: 2, Version Date: 22/02/2017
© The Buchan Group 2016. Copyright in this document and the concepts its represents are reserved to The Buchan Group - 2016. No unauthorised use or copying permitted. All rights reserved. Some of the incorporated images and concepts may be subject to third party copyright and / or moral rights.

The Buchan Group Melbourne Pty Ltd
Architectural, Planning & Interior Design
Level 1, 696 Bourke Street, Melbourne
Victoria 3000, AUSTRALIA
Email: fbg@melbourne.buchan.com.au
A.C.N. 606 569 633
T: 4613 9328 9377
F: 4613 9328 0481

File Name: HSM-FBG-ZA-00-DR-ATP-2002

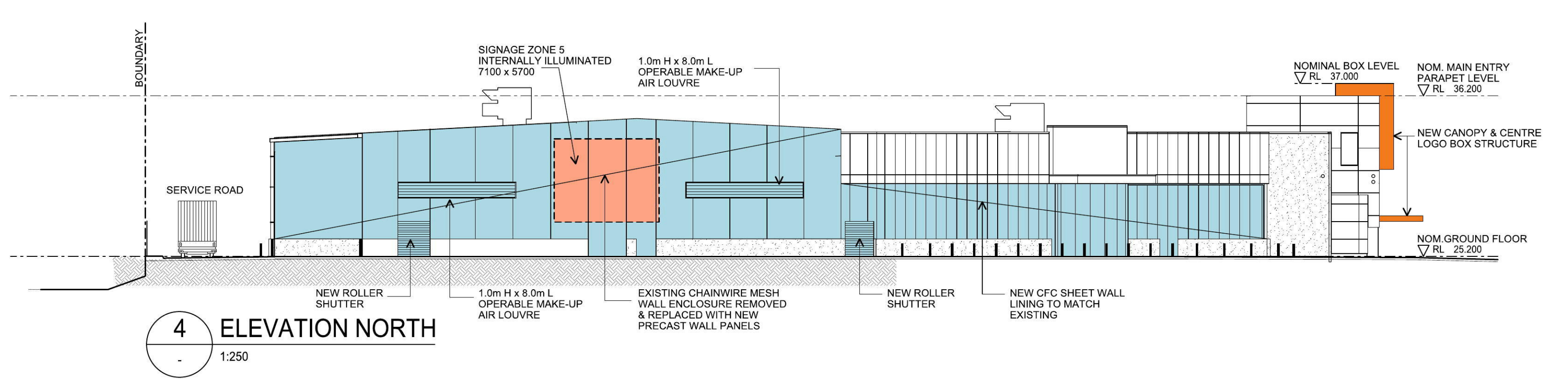
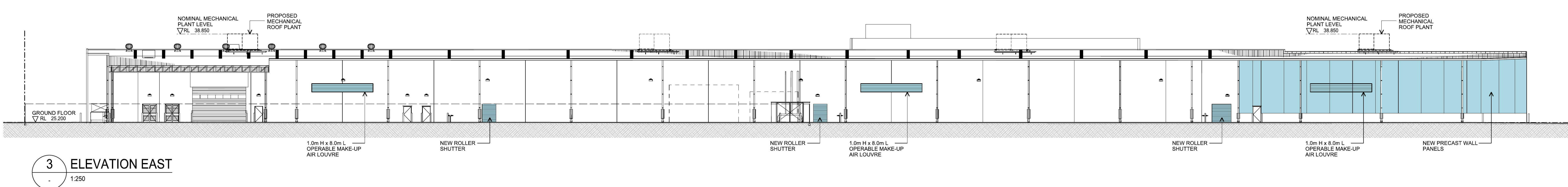
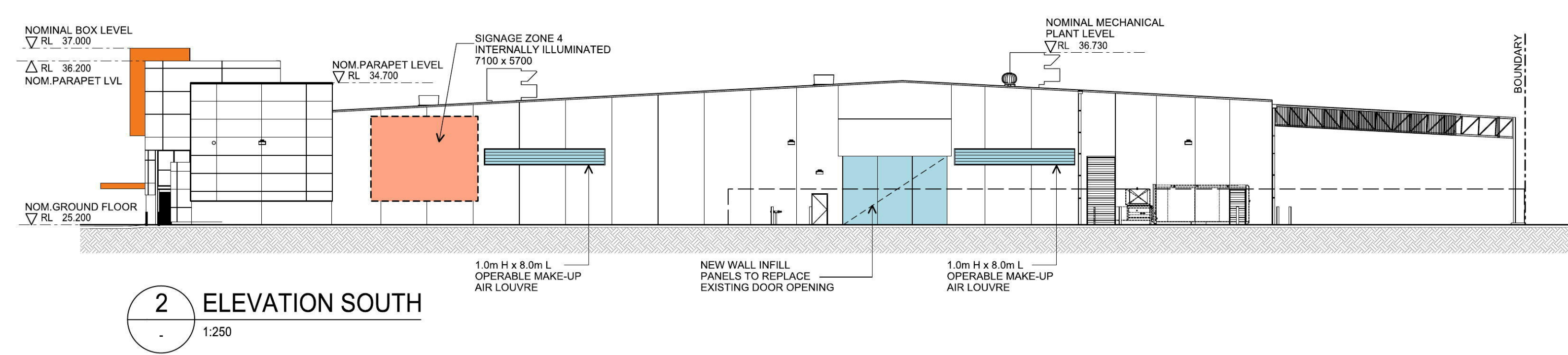
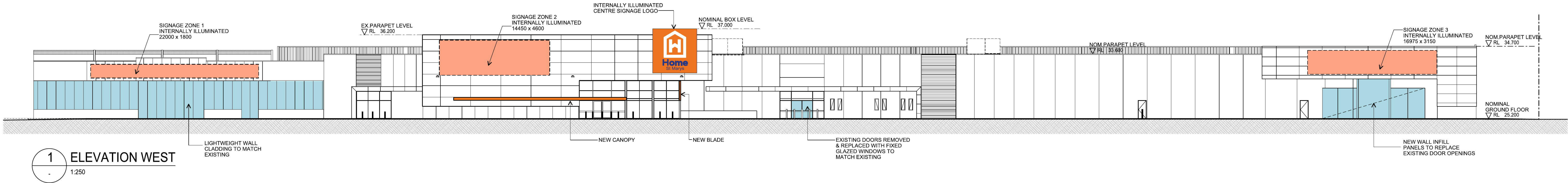

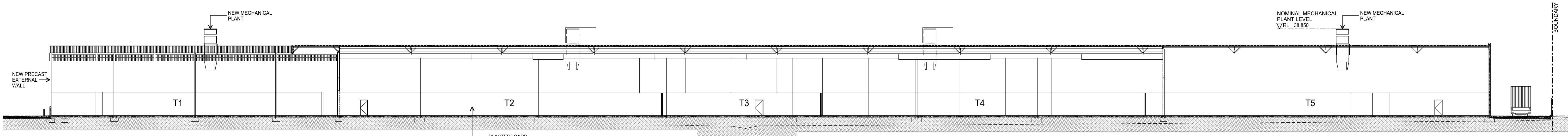

1 SECTION A-A (INDICATIVE ONLY)
1:250

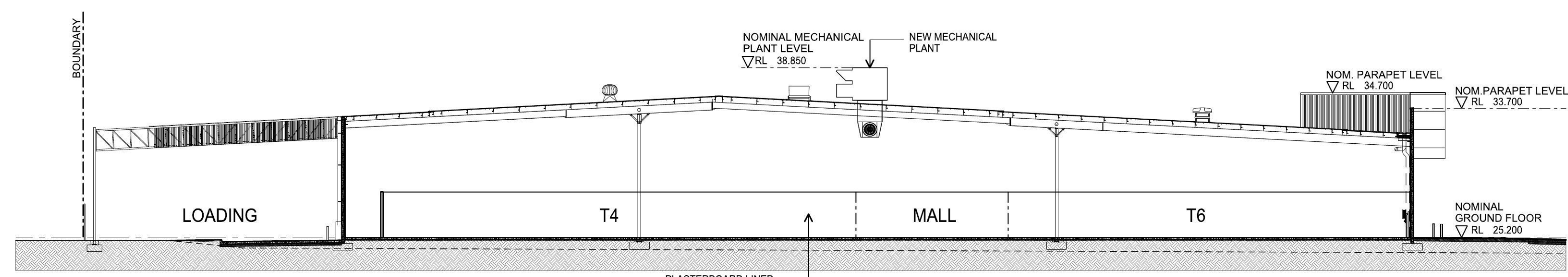

2 SECTION B-B - (INDICATIVE ONLY)
1:250

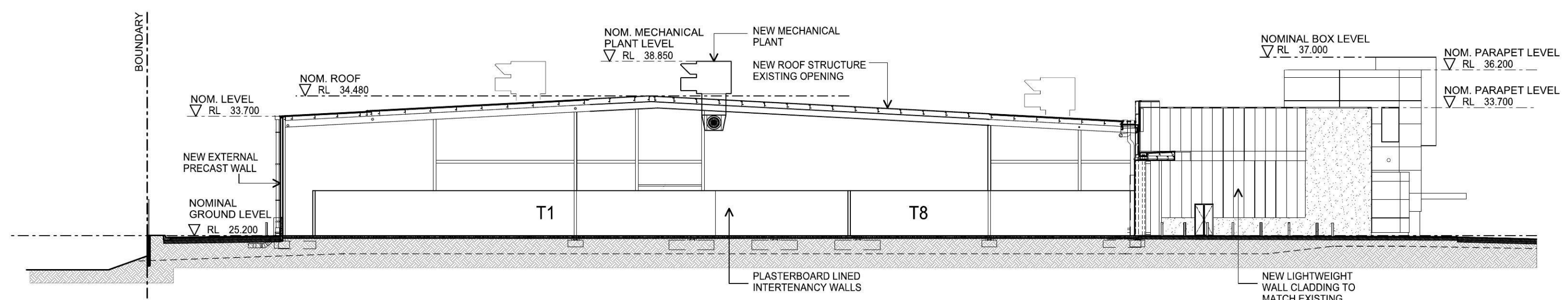

3 SECTION C-C - (INDICATIVE ONLY)
1:250



PYLON SIGN
SCALE 1 : 50

NOTES:

1. EXISTING PYLON INTERNALLY ILLUMINATED
2. NEW SIGNAGE FACINGS TO PYLON
2. HEIGHT, WIDTH & DEPTH OF PYLON AS PER EXISTING
3. NEW TENANT SIGNAGE IN LIEU OF EXISTING AS INDICATED ON DRAWINGS
4. DOUBLE-SIDED PYLON SIGNAGE

Document Set ID: 7461240
Version: 2, Version Date: 22/02/2017
© The Buchan Group 2016. Copyright in this document and the concepts its represents are reserved to The Buchan Group - 2016. No unauthorised use or copying permitted. All rights reserved. Some of the incorporated images and concepts may be subject to third party copyright and / or moral rights.