

**M.G.A. CO ORDINATES (ZONE 56)**

| MARK   | EASTING | NORTHING | CLASS | ORDER | METHOD             |
|--------|---------|----------|-------|-------|--------------------|
| XXXXXX | XXXXXX  | XXXXXX   | B     | 2     | SCIMS              |
| XXXXXX | XXXXXX  | XXXXXX   | B     | 2     | "                  |
| XXXXXX | XXXXXX  | XXXXXX   | B     | 2     | "                  |
| XXXXXX | XXXXXX  | XXXXXX   | B     | 2     | "                  |
| XXXXXX | XXXXXX  | XXXXXX   | B     | 2     | "                  |
| XXXXXX | XXXXXX  | XXXXXX   | B     | 2     | "                  |
| XXXXXX | XXXXXX  | XXXXXX   | C     | 3     | CADASTRAL TRAVERSE |

COMBINED SEA LEVEL AND SCALE FACTOR 0.999985  
SOURCE M.G.A. CO ORDINATES ADOPTED FOR ESTABLISHED MARKS FROM S.C.I.M.S. MAY, 2008.

**SCHEDULE of CURVED BOUNDARIES**

| No | Bearing    | Chord  | Arc    | Radius | No | Bearing    | Chord  | Arc    | Radius |
|----|------------|--------|--------|--------|----|------------|--------|--------|--------|
| 1  | 277°31'50" | 2.67   | 2.67   | 88     | 9  | 336°46'50" | 9.98   | 9.995  | 48     |
| 2  | 281°39'05" | 9.98   | 9.985  | 88     | 10 | 349°32'25" | 11.385 | 11.385 | 48     |
| 3  | 288°09'05" | 9.98   | 9.985  | 88     | 11 | 1°56'05"   | 9.97   | 9.985  | 48     |
| 4  | 294°39'00" | 9.975  | 9.98   | 88     | 12 | 10°10'50"  | 6.15   | 6.155  | 72     |
| 5  | 301°08'55" | 9.975  | 9.98   | 88     | 13 | 122°05'15" | 14.385 | 14.38  | 72     |
| 6  | 306°05'55" | 5.23   | 5.23   | 88     | 14 | 150°46'00" | 24.97  | 25.655 | 88     |
| 7  | 309°57'35" | 3.615  | 3.615  | 48     | 15 | 180°38'05" | 7.69   | 7.71   | 32     |
| 8  | 321°27'55" | 15.595 | 15.665 | 48     | 16 | 190°29'20" | 8.46   | 8.465  | 88     |

**SCHEDULE of LINES**

| No | Bearing    | Distance |
|----|------------|----------|
| 17 | 102°21'40" | 12.015   |
| 18 | 113°47'45" | 12.01    |
| 19 | 188°10'45" | 3.865    |
| 20 | 7°32'10"   | 3.865    |
| 21 | 322°32'10" | 7.07     |
| 22 | 232°32'05" | 7.07     |
| 23 | 322°38'00" | 7.06     |
| 24 | 64°30'05"  | 6.445    |
| 25 | 187°32'10" | 4.865    |
| 26 | 146°19'35" | 6.82     |

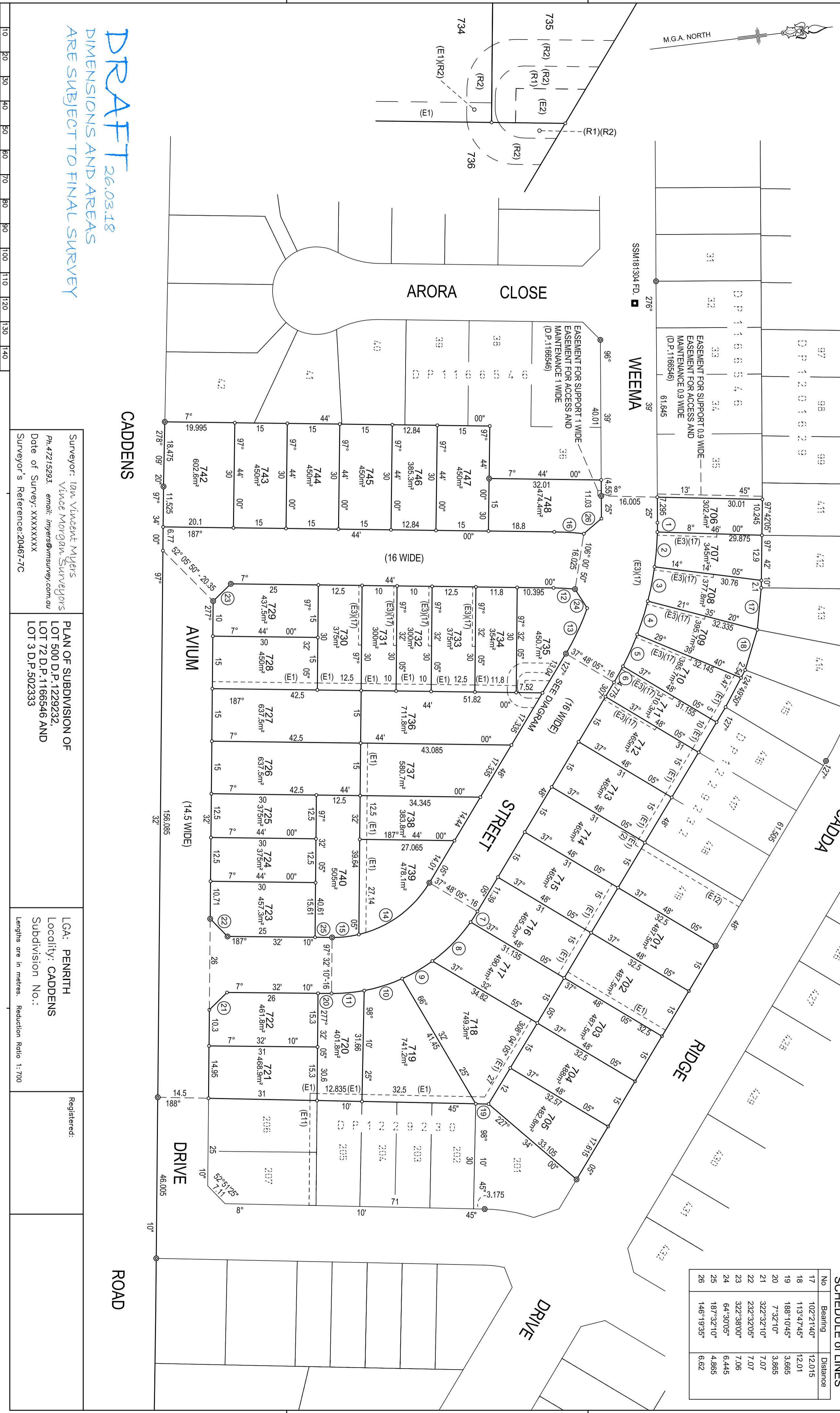

**DRAFT** 26.03.18  
DIMENSIONS AND AREAS  
ARE SUBJECT TO FINAL SURVEY

10 20 30 40 50 60 70 80 90 100 110 120 130 140

Surveyor: Iain Vincent Myers  
Vince Morgan Surveyors  
Ph. 47215293 email: imyers@vmsurvey.com.au  
Date of Survey: XXXXXXXX  
Surveyor's Reference: 20467-7C

PLAN OF SUBDIVISION OF  
LOT 500 D.P. 1229232,  
LOT 72 D.P. 1166546 AND  
LOT 3 D.P. 502333

LGA: PENRITH  
Locality: CADDENS  
Subdivision No.:

Registered: