

wt ~ DENOTES WINDOW TOP
wb ~ DENOTES WINDOW BOTTOM

DENOTES SEWERMAIN (approx.position only)

NOTE: SPREAD OF TREES IS APPROXIMATE ONLY

110
D. P. 1 1 3 5 5 8 1
"Leonay Golf Course"

NOTE:
THESE DRAWINGS SHALL BE READ IN CONJUNCTION WITH THE SPECIFICATION, THE STRUCTURAL ENGINEER'S DETAILS AND ANY OTHER DOCUMENT THAT MAY BE ISSUED DURING THE COURSE OF CONSTRUCTION.
ALL DIMENSIONS SHOWN ARE IN MILLIMETRES, NO DIMENSIONS SHALL BE SCALED FROM THE DRAWINGS.
ALL DIMENSIONS SHALL BE VERIFIED BY THE BUILDER ON SITE.
ANY DISCREPANCY SHALL BE REFERRED TO THE DESIGNER BEFORE ANY CONSTRUCTION OR FABRICATION IS COMMENCED.



B	Development Application	20.12.14
A	Client Presentation	20.10.14
Issue	Amendment	Date

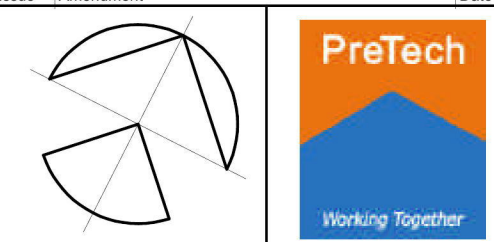

John Hepworth Nominated Architect Reg. No 5036
Level 1, Suite 2-86 Henry Street
Penrith, NSW 2750
Telephone: (02) 4732 5100 Email: pretecharchitects@gmail.com

© Copyright 2014 PreTech Pty Limited ACN 096 521 023
All Intellectual property rights in this document are and remain the sole property of PreTech Pty Limited and may not be copied, reproduced or otherwise used in whole or in part without the written permission of PreTech Pty Limited. Without limitation, in no circumstances may these drawings be redrawn for any purpose by any person, in whole or in part, without the written permission of PreTech Pty Limited.

Project	Proposed SEPP 2004 Housing Leonay Golf Course, Leonay Parade, LEONAY
---------	---

Client : Leonay Links Pty Limited

Job No. 00311	Scale 1:250	
Author S.Vlangos	Drawn S.Vlangos	Date Dec 2014

Drawing
Notification Site Plan

No. in Set	Dwg. No.	Issue
02	NP1	A

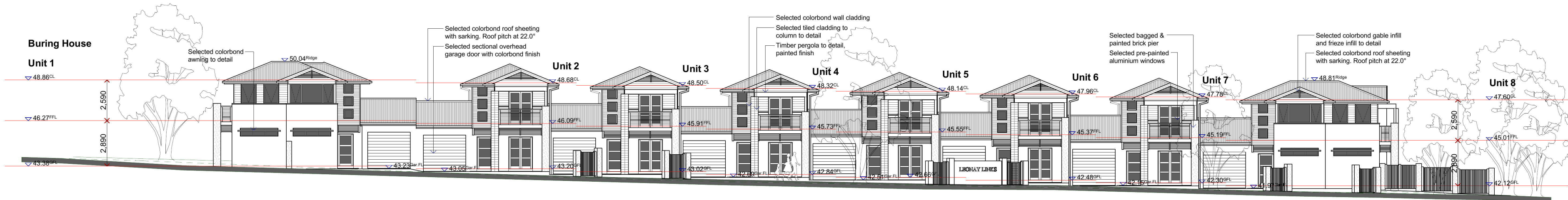

South-East Elevation
Leonay Parade

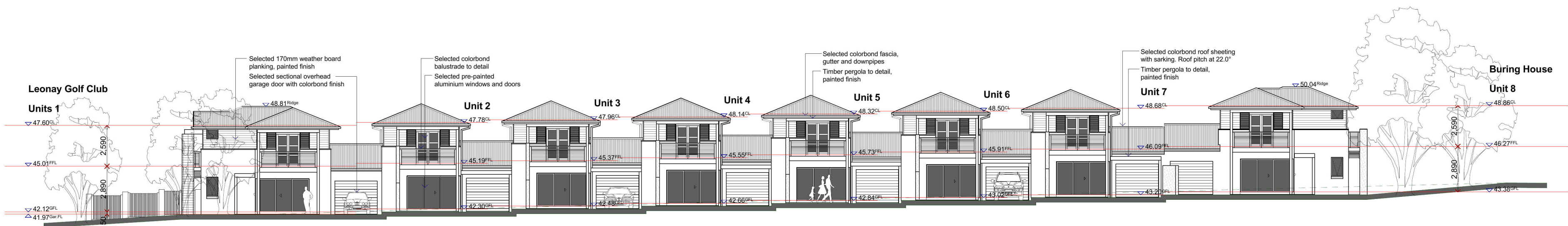

North-West Elevation
Leonay Golf Course



South-West Elevation
Buring House

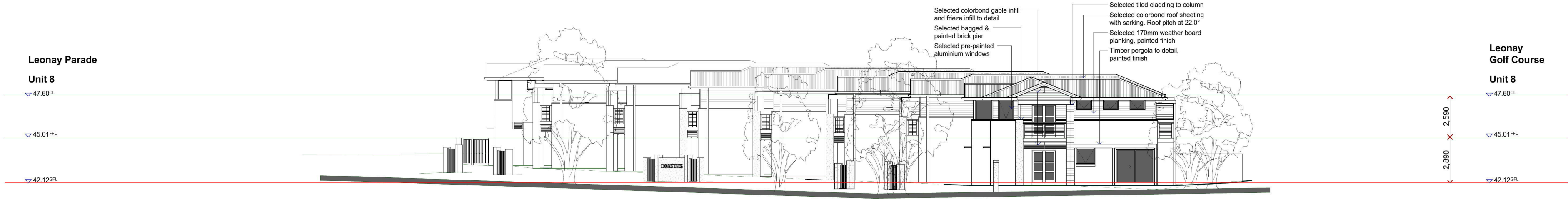

South-East Elevation
Leonay Parade

NOTE:
THESE DRAWINGS SHALL BE READ IN CONJUNCTION WITH THE SPECIFICATION, THE STRUCTURAL ENGINEER'S DETAILS AND ANY OTHER DOCUMENT THAT MAY BE ISSUED DURING THE COURSE OF CONSTRUCTION.
ALL DIMENSIONS SHOWN ARE IN MILLIMETRES, NO DIMENSIONS SHALL BE SCALED FROM THE DRAWINGS.
ALL DIMENSIONS SHALL BE VERIFIED BY THE BUILDER ON SITE.
ANY DISCREPANCY SHALL BE REFERRED TO THE DESIGNER BEFORE ANY CONSTRUCTION OR FABRICATION IS COMMENCED.

- External Colour Schedule**
- Colorbond roof sheeting
Colour-Surfmist
 - Colorbond fascia
Colour-Surfmist
 - Colorbond gutter & downpipes
Colour-Jasper
 - Colorbond wall cladding
Colour-Deep Ocean
 - Plank cladding
Colour-Off White (Dulux)
 - External face brickwork
(Austral-Urban Fringe-Truffle)
 - Feature Column-Tiled
Iron stone-metallic colour
 - Bagged brick pier
Colour-Jasper 50% (Colorbond Colour)
 - Aluminium windows and doors
Colour-Surfmist (Colorbond Colour)
 - Aluminium garage doors
Colour-Surfmist (Colorbond Colour)
 - External timber work
Colour-Off White (Dulux)

Retaining Wall Notes:
(a) generally should be no taller than 500mm
(b) should not cut through roots of any tree
(c) should be separated from any associated fence by a planter-bed at least 500mm wide, minimising the apparent overall height of fencing
(d) should provide drainage for any associated planterbed
(e) should be separated from any driveway by a landscaped verge at least 500mm wide, to prevent impact damage from vehicles

A		Development Application	20.12.14
Issue	Amendment		Date



PreTech Pty Ltd - Architects
John Hepworth Nominated Architect Reg. No 5036
Level 1, Suite 2-86 Henry Street
Perth, NSW 2750
Telephone: (02) 4732 5100 Email: pretecharchitects@gmail.com
© Copyright 2014 PreTech Pty Limited ACHN 098 521 023
All intellectual property rights in this document are and remain the sole property of PreTech Pty Limited and may not be copied, reproduced or otherwise used in whole or in part without the written permission of PreTech Pty Limited. Without limitation, in no circumstances may these drawings be reproduced for any purpose by any person, in whole or in part, without the written permission of PreTech Pty Limited.

Project Proposed SEPP 2004 Housing Leonay Golf Course, Leonay Parade, LEONAY		
Client : Leonay Links Pty Limited		
Job No. 00311	Scale 1:200	
Author S.Vlangos	Drawn S.Vlangos	Date Dec 2014

Drawing Notification Elevations		
No. in Set 02	Dwg. No. NP2	Issue A

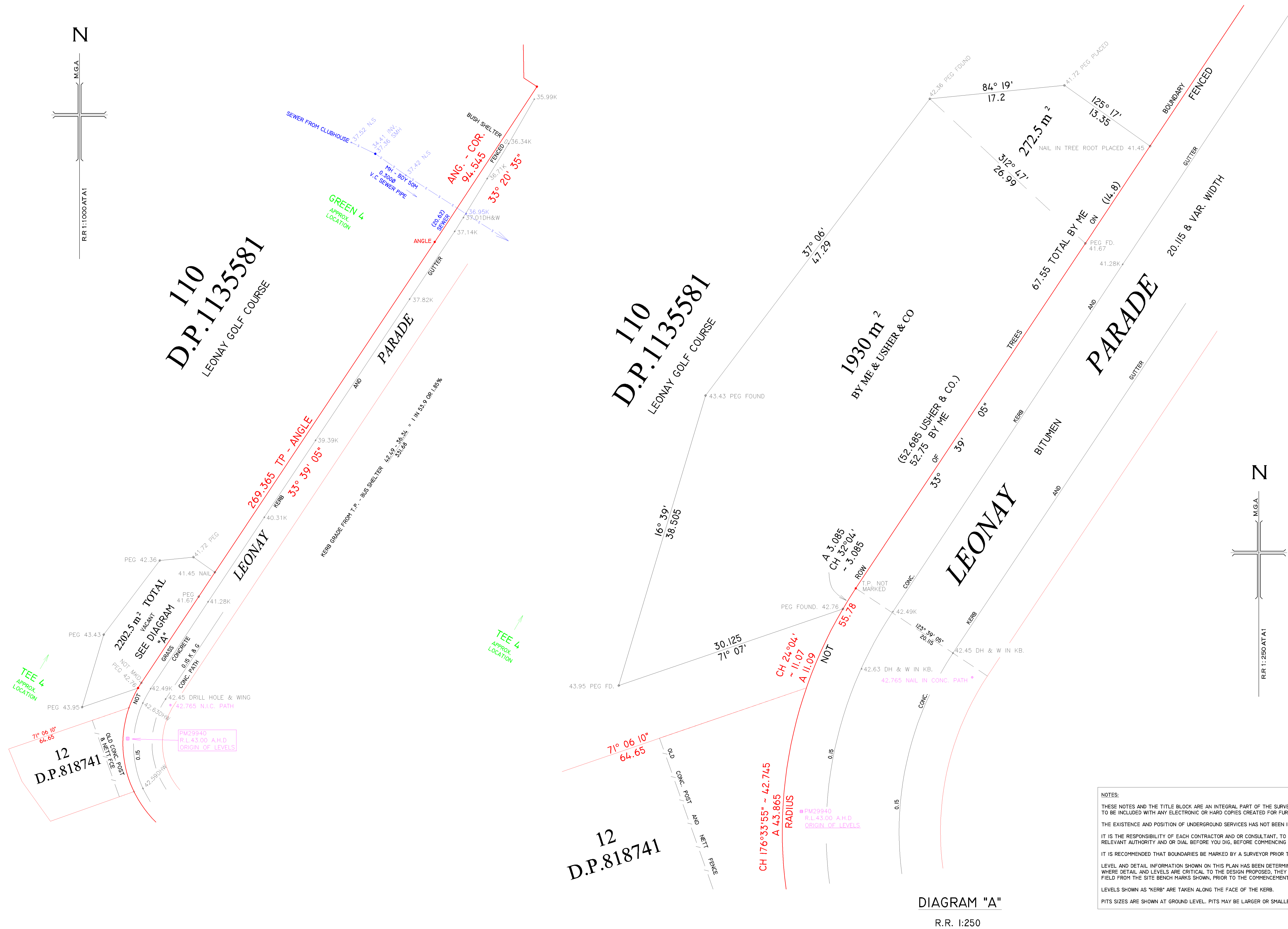

PLAN SHOWING PART OF LOT 110 IN D.P.1135581,
LEONAY PARADE, LEONAY.
L.G.A OF PENRITH. PARISH OF STRATHDON. COUNTY OF COOK.

Robert Martin
REGISTERED SURVEYOR

REF NO. I256	DATE OF SURVEY: 23.10.12	
	DWG NO. I256-I	DRAWN BY: ST SURVEY BY: RM/ST CHECKED BY: RM
SHEET OF I	DATUM: A.H.D APPROX.	
	ORIGIN OF LEVELS: PM 29940 R.L. 43	

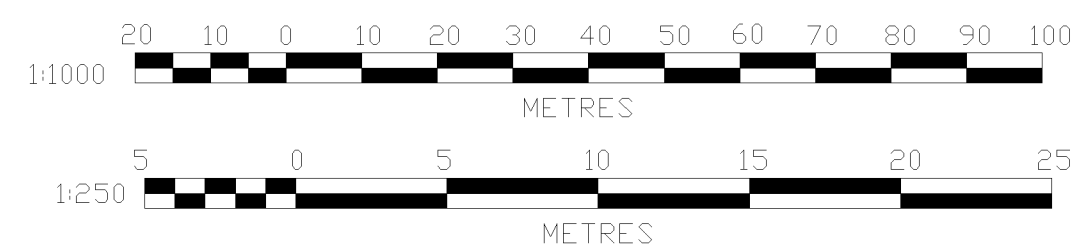

COPYRIGHT R.W.MARTIN AND ASSOCIATES 2004
THIS PLAN IS AND SHALL REMAIN THE PROPERTY OF R.W.MARTIN AND ASSOCIATES AND MAY ONLY BE USED FOR THE PURPOSES FOR WHICH IT WAS MADE. THIS PLAN WAS COMMISSIONED UNDER THE TERMS OF ENGAGEMENT AND UNAUTHORISED USE OF ANY INFORMATION SHOWN, BY A THIRD PARTY, WITHOUT PERMISSION OF R.W.MARTIN AND ASSOCIATES IS PROHIBITED.

R.W.MARTIN & ASSOCIATES

LAND AND ENGINEERING SURVEYORS

186 FISHER ROAD MARAYLYA 2765
PH: 0245 736697 FAX: 0245 736698 MOBILE: 0428 648602

EMAIL: alfmartin@bigpond.com WEB: <http://www.rwmartin.ueuo.com>

ABN.77 978 897 429

Client:

Leonay Links Pty Limited

ARCHITECTURAL CONSULTANTS
DEVELOPMENT CONSULTANTS

**Proposed SEPP Housing for Seniors or People
with a Disability 2004**
Part of Lot 110 in DP1135581, (Leonay Golf Course) Leonay Parade, LEONAY

Development Application - December 2014

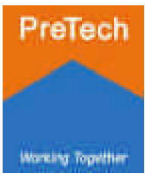

PreTech Pty Ltd - Architects
John Hepworth Nominated Architect Reg. No 5036
Level 1, Suite 2/86 Henry Street
Penrith NSW 2750 Australia
PO Box 301 Penrith NSW 2751

T - (02) 4732 5100
E - admin@pretech.com.au

ARCHITECTURAL DRAWING SCHEDULE

SITE PLAN, GROUND FLOOR PLANS, SENIOR LIVING 2004 SPECIFICATION & DEVELOPMENT CALCULATIONS	1 : 250	A 01
FIRST FLOOR PLANS & SENIOR LIVING 2004 SPECIFICATION	1 : 250	A 02
ELEVATIONS	1 : 200	A 03
ELEVATIONS, SECTION & THERMAL PERFORMANCE SPECIFICATION	1 : 200	A 04
SITE ANALYSIS PLAN	1 : 350	A 05
SHADOW ANALYSIS (June 22, 9.0am, 12.0 & 3.0pm)	1 : 400	A 06



Leonay Parade Facade

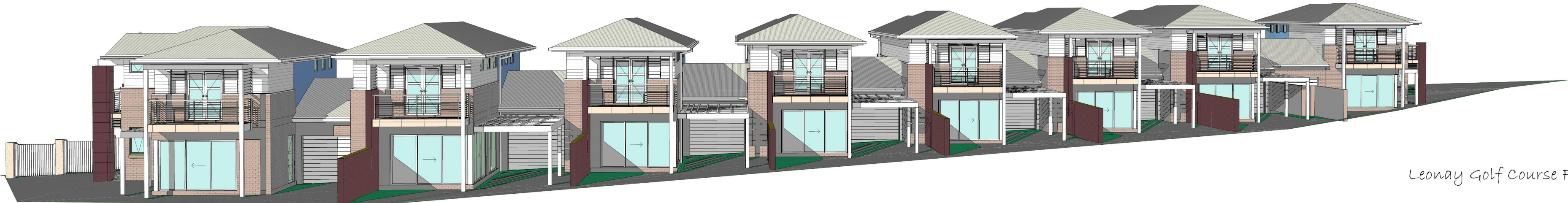

Leonay Golf Course Facade

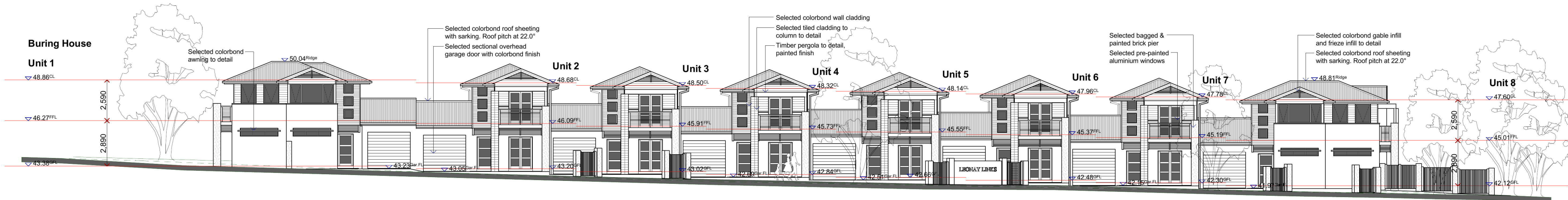

South-East Elevation
Leonay Parade

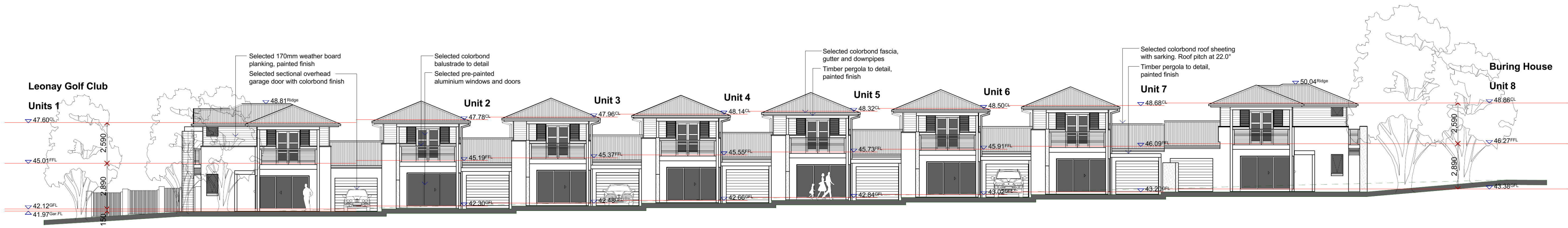

North-West Elevation
Leonay Golf Course



South-West Elevation
Buring House

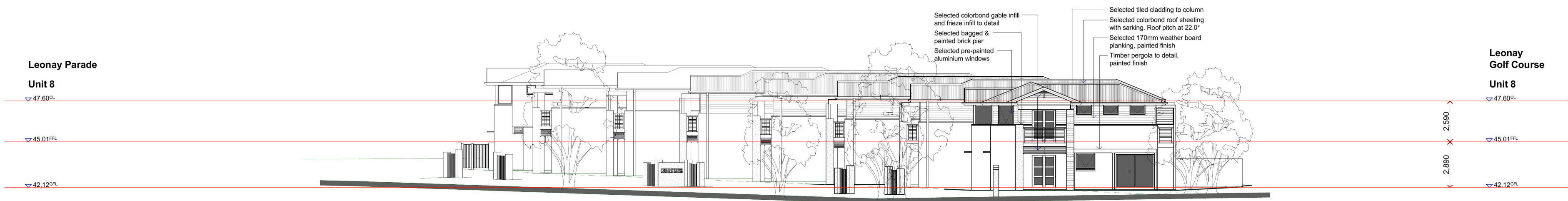

South-East Elevation
Leonay Parade

NOTE:
THESE DRAWINGS SHALL BE READ IN CONJUNCTION WITH THE SPECIFICATION, THE STRUCTURAL ENGINEER'S DETAILS AND ANY OTHER DOCUMENT THAT MAY BE ISSUED DURING THE COURSE OF CONSTRUCTION.
ALL DIMENSIONS SHOWN ARE IN MILLIMETRES, NO DIMENSIONS SHALL BE SCALED FROM THE DRAWINGS.
ALL DIMENSIONS SHALL BE VERIFIED BY THE BUILDER ON SITE.
ANY DISCREPANCY SHALL BE REFERRED TO THE DESIGNER BEFORE ANY CONSTRUCTION OR FABRICATION IS COMMENCED.

- External Colour Schedule**
- Colorbond roof sheeting
Colour-Surfmist
 - Colorbond fascia
Colour-Surfmist
 - Colorbond gutter & downpipes
Colour-Jasper
 - Colorbond wall cladding
Colour-Deep Ocean
 - Plank cladding
Colour-Off White (Dulux)
 - External face brickwork
(Austral-Urban Fringe-Truffle)
 - Feature Column-Tiled
Iron stone-metallic colour
 - Bagged brick pier
Colour-Jasper 50% (Colorbond Colour)
 - Aluminium windows and doors
Colour-Surfmist (Colorbond Colour)
 - Aluminium garage doors
Colour-Surfmist (Colorbond Colour)
 - External timber work
Colour-Off White (Dulux)

Retaining Wall Notes:
(a) generally should be no taller than 500mm
(b) should not cut through roots of any tree
(c) should be separated from any associated fence by a planter-bed at least 500mm wide, minimising the apparent overall height of fencing
(d) should provide drainage for any associated planterbed
(e) should be separated from any driveway by a landscaped verge at least 500mm wide, to prevent impact damage from vehicles

A	Development Application	20.12.14
Issue	Amendment	Date

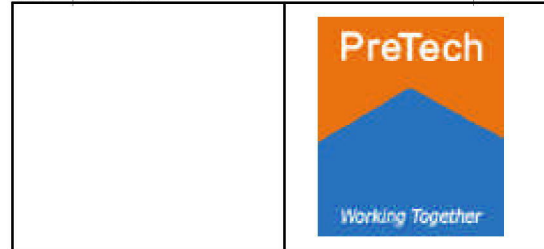

PreTech Pty Ltd - Architects
John Hepworth Nominated Architect Reg. No 5036
Level 1, Suite 2-86 Henry Street
Penrith, NSW 2750
Telephone: (02) 4732 5100 Email: pretecharchitects@gmail.com

© Copyright 2014 PreTech Pty Limited ACHN 098 521 023
All intellectual property rights in this document are and remain the sole property of PreTech Pty Limited and may not be copied, reproduced, or otherwise used in whole or in part without the written permission of PreTech Pty Limited. Without limitation, in no circumstances may these drawings be reproduced for any purpose by any person, in whole or in part, without the written permission of PreTech Pty Limited.

Project
Proposed SEPP 2004 Housing
Leonay Golf Course, Leonay Parade, LEONAY

Client : Leonay Links Pty Limited

Job No. 00311	Scale 1:200
Author S.Vlangos	Drawn S.Vlangos
Date Oct 2014	

Drawing
Elevations

No. in Set 06	Dwg. No. A03	Issue A
-------------------------	------------------------	-------------------

110
D.P. 1135581
"Leonay Golf Course"

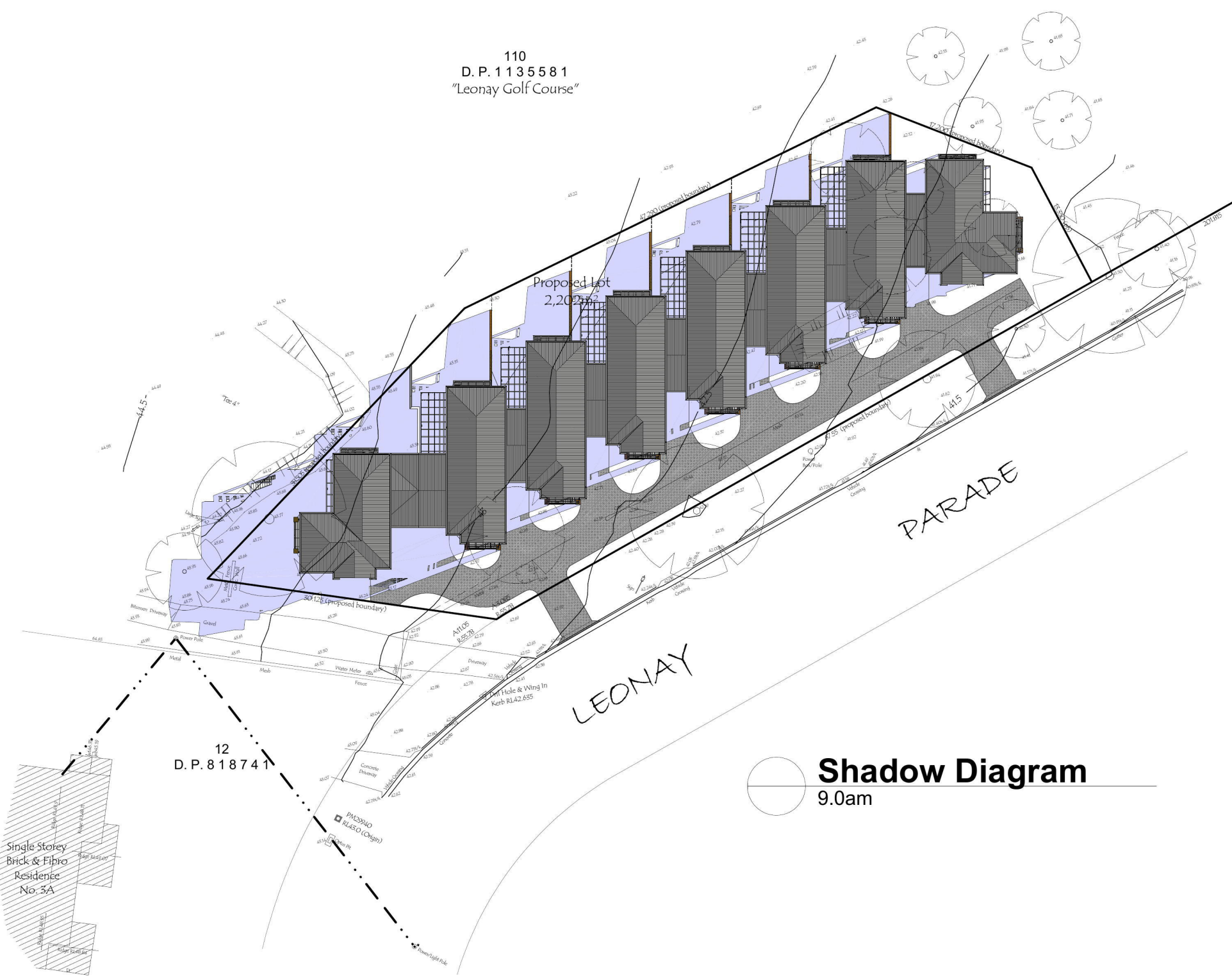

Shadow Diagram
9.0am

110
D.P. 1135581
"Leonay Golf Course"

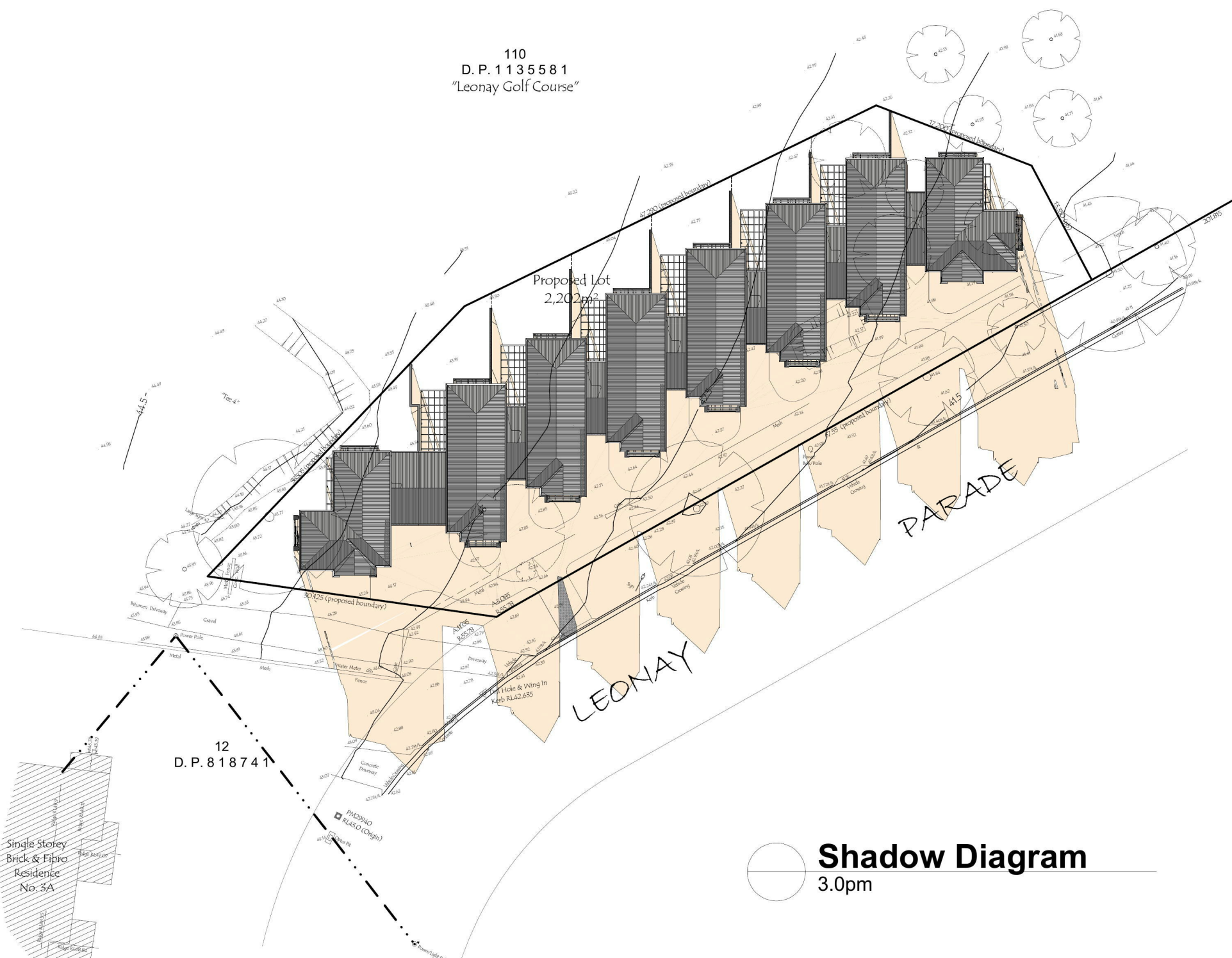

Shadow Diagram
3.0pm

110
D.P. 1135581
"Leonay Golf Course"

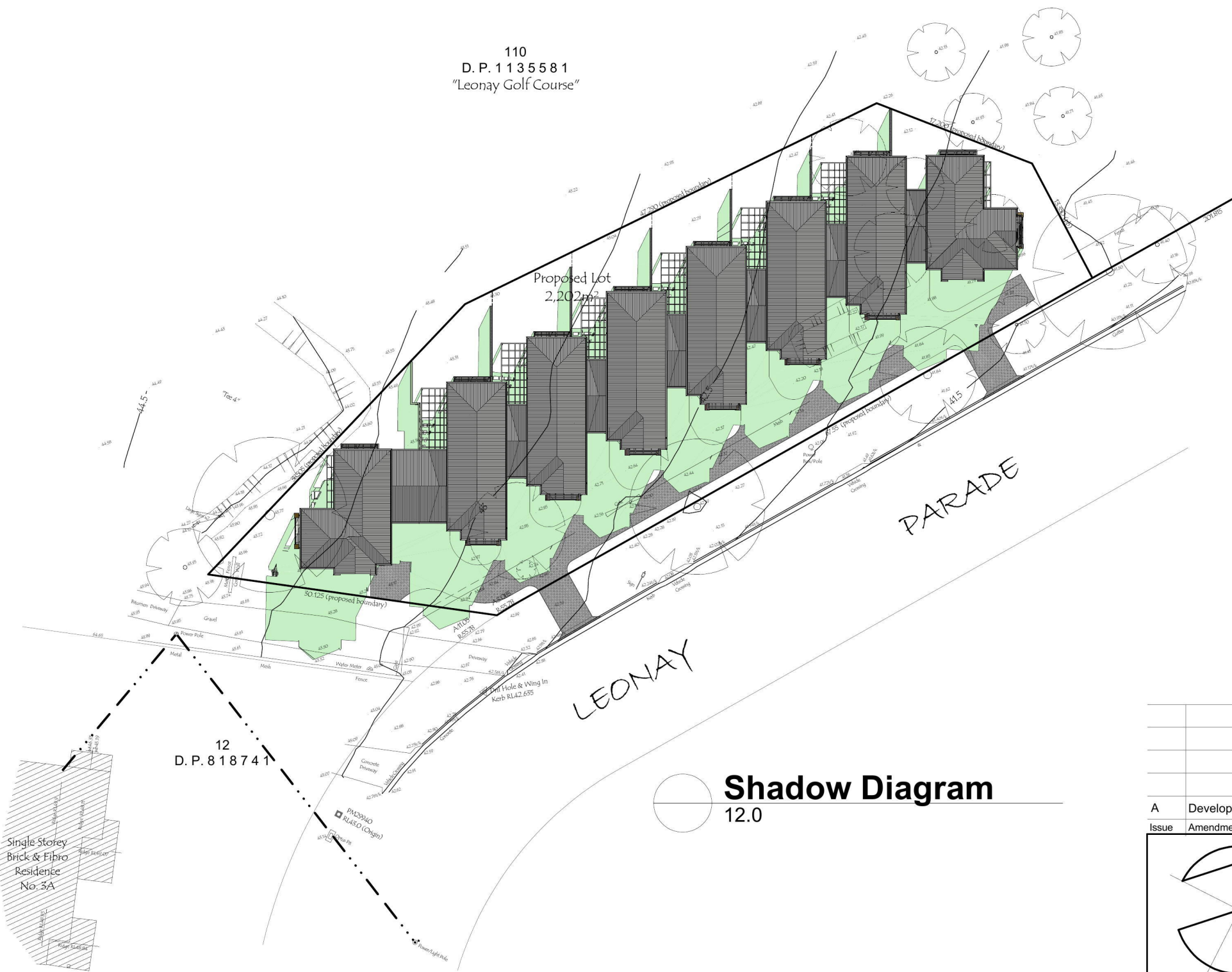

Shadow Diagram
12.0

NOTE:
THESE DRAWINGS SHALL BE READ IN CONJUNCTION WITH THE
SPECIFICATION, THE STRUCTURAL ENGINEER'S DETAILS AND ANY
OTHER DOCUMENT THAT MAY BE ISSUED DURING THE COURSE
OF CONSTRUCTION.
ALL DIMENSIONS SHOWN ARE IN MILLIMETRES, NO DIMENSIONS
SHALL BE SCALED FROM THE DRAWINGS.
ALL DIMENSIONS SHALL BE VERIFIED BY THE BUILDER ON SITE.
ANY DISCREPANCY SHALL BE REFERRED TO THE DESIGNER BEFORE
ANY CONSTRUCTION OR FABRICATION IS COMMENCED.

Shadow Legend

- 9.0am
- 12.0
- 3.0pm

A	Development Application	20.12.14
Issue	Amendment	Date

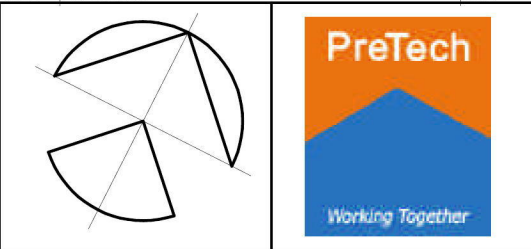

PreTech Pty Ltd - Architects

John Hepworth Nominated Architect Reg. No 5036
Level 1, Suite 2-86 Henry Street
Penrith, NSW 2750
Telephone: (02) 4732 5100 Email: pretecharchitects@gmail.com

© Copyright 2014 PreTech Pty Limited ACHN 098 521 023
All intellectual property rights in this document are and remain the sole property of PreTech Pty Limited and may not
be copied, reproduced, or otherwise used in whole or in part without the written permission of PreTech Pty Limited.
Without limitation, in no circumstances may these drawings be released for any purpose by any person,
in whole or in part, without the written permission of PreTech Pty Limited.

Project
Proposed SEPP 2004 Housing
Leonay Golf Course, Leonay Parade, LEONAY

Client : Leonay Links Pty Limited

Job No. 00311	Scale 1:500	Date
Author S.Vlangos	Drawn S.Vlangos	Dec 2014

Drawing
Shadow Analysis Plan
June 21, 9.0am, 12.0 & 3.0pm

No. in Set 06	Dwg. No. A06	Issue A
------------------	-----------------	------------