

3362

ST. CLAIR RESIDENTIAL AGED CARE FACILITY

ST. CLAIR, NSW 2759

OPAL HEALTHCARE



DA DRAWING LIST		
SHEET NO	SHEET NAME	CURRENT REVISION
DA0.01	COVER SHEET & PROJECT DATA	A
DA0.05	LOCATION & SURVEY PLAN	A
DA0.10	SITE ANALYSIS	A
DA0.15	DEMOLITION PLAN	A
DA0.20	SITE PLAN	A
DA1.20	GROUND FLOOR	A
DA1.21	LEVEL 1	A
DA1.22	ROOF PLAN	A
DA3.00	EXTERNAL ELEVATIONS 1	A
DA3.01	EXTERNAL ELEVATIONS 2	A
DA3.10	BUILDING SECTIONS	A
DA3.11	BUILDING SECTIONS	A
DA3.12	BOUNDARY CONDITION SECTIONS - SHEET 1	A
DA3.13	BOUNDARY CONDITION SECTIONS - SHEET 2	A
DA5.20	3D ISOMETRIC VIEW	A
DA5.21	3D ISOMETRIC VIEW (8.5M HEIGHT PLANE)	A
DA11.00	SHADOW DIAGRAMS - NEIGHBOURING PROPERTIES PRIVATE OPEN SPACE	A
DA11.01	SHADOW DIAGRAMS - PROPOSED DEVELOPMENT PRIVATE OPEN SPACE	A
DA12.00	MATERIAL + FINISHES SCHEDULE	A
DA12.10	PERSPECTIVE VIEWS	A
DA20.01	NOTIFICATION SITE PLAN	A
DA20.02	NOTIFICATION ELEVATIONS	A

PROPOSED DEVELOPMENT DATA	
SITE AREA	10,569.5 m2
TITLE DESCRIPTION	LOT 36 in DP 239502
EXISTING LOTS	1
NO. OF BEDS	154 aged care beds (high care & dementia specific beds)
NO. OF ROOMS	124
NO. OF STOREYS	2
FLOOR SPACE RATIO	0.7921:1 (8,372.08 m²)
SITE COVERAGE	3,846.23 m²
BUILDING HEIGHT	9.84 m
PARKING SPACES	37 formal parking spaces, incl. 1 accessible space, 4 drop off spaces, 1 ambulance & 1 bus space. (Refer to Parking & Traffic Report)
LANDSCAPING	5513m² (Ground) + 25m² (Level 1)
DEEP SOIL AREA	27.5% of site ie. 2,910.711 m2
SETBACKS	Front (South): 8.1m Rear (North): 20m Side (East): 3.9m Side (West): 7.5m
GROSS FLOOR AREA	Ground Floor: 4418.67 m² Level 1: 3953.41 m² Total: 8372.08 m²

13/08/2021 8:49:55 AM													
Revision		Description		Date		<div>NOTES : DEVELOPMENT APPLICATION</div> <div>1. DESIGN RESOLUTION</div> <div><div><div>• The drawings represent general architectural intent for the purpose of this development application only.</div><div>• The internal layout is shown indicatively and is subject to further design development.</div><div>• The dimensions shown are general only and are subject to further design resolution.</div><div>• Location of car park entry point is general only and will be confirmed and dimensioned at later stage.</div><div>• The size and position of privacy screens, louvers is indicative and shown in open and closed positions.</div><div>• Please refer to Landscape drawings for Landscape component (shown indicatively only in this set)</div><div>• Location & sizes of plant, equipment, service areas and service risers on drawings is general and indicative only, and does not include minor elements, such as vent pipes, flues, aerials, etc.</div></div></div> <div>2. GRAPHIC PRESENTATION</div> <div>Colours presented on drawings are generic only and indicative of the architectural design intent.</div> <div>3. EXISTING STRUCTURES AND SERVICES</div> <div>Extent and location of existing and proposed neighbouring structures and services is according to the available survey information and will need to be verified on site at later stage.</div>							
A		Development Application Issue		23/06/2021									
<div>THIS DRAWING IS TO BE PRINTED IN COLOUR</div>						<div>Consultants</div> <div><div>PROJECT MANAGER</div><div>PACT PM</div><div>www.pact.com.au</div></div> <div><div>LANDSCAPE ARCHITECT</div><div>TAYLOR BRAMMER</div><div>www.taylorbrammer.com.au</div></div> <div><div>STRUCTURAL & CIVIL ENGINEER</div><div>HENRY & HYMAS</div><div>www.henryandhymas.com.au</div></div> <div><div>MECHANICAL / ELECTRICAL / LIFTS / JHA</div><div>www.jhaservices.com.au</div></div> <div><div>HYDRAULIC ENGINEER</div><div>ACOR</div><div>www.acor.com.au</div></div>				<div>PLANNER</div> <div>BBC CONSULTING PLANNERS</div> <div>bbcplanners.com.au</div> <div><div>BCA / PCA / ACCESS CONSULTANTS</div><div>FORMIGA1</div><div>www.formiga1.com.au</div></div> <div><div>FIRE ENGINEER</div><div>INNOVA SERVICES PTY LTD</div><div>www.innovaservices.com.au</div></div> <div><div>TRAFFIC ENGINEER</div><div>JHA</div><div>www.tpa.com.au</div></div> <div><div>BUSHFIRE CONSULTANTS</div><div>BUILDING CODE & BUSHFIRE</div><div>HAZARD SOLUTIONS PTY LTD</div></div>			
						<div>Client</div> <div><div>Opal</div><div>HealthCare</div><div>SYDNEY</div><div>Level 11/420 George Street, Sydney, NSW 2000 Australia</div><div>PH. (02) 8241 1600</div><div>www.opalhealthcare.com.au</div></div>				<div>Architect</div> <div><div>CUSTANCE</div><div>Strategy Urban Design Architecture Interior Design</div><div>SYDNEY</div><div>Level 3, 87-89 Foveaux St, Sunny Hills, NSW 2010 Australia</div><div>PH. (02) 9051 0177</div><div>www.custance.com.au</div><div>Nominated Architect: Craig Shelsher (NSW #8259)</div></div>			
<div>DA ISSUE</div>						Drawn PJ		Checked RW		Scale			
						Project No. 3362		Sheet No. DA0.01		Revision A			
<div>Project OPAL ST CLAIR RACF</div> <div>Project Address 94-100 EXPLORERS WAY, ST CLAIR NSW 2759</div> <div>Sheet Title COVER SHEET & PROJECT DATA</div>						Project No. 3362		Sheet No. DA0.01		Revision A			



LOCATION PLAN (NTS)

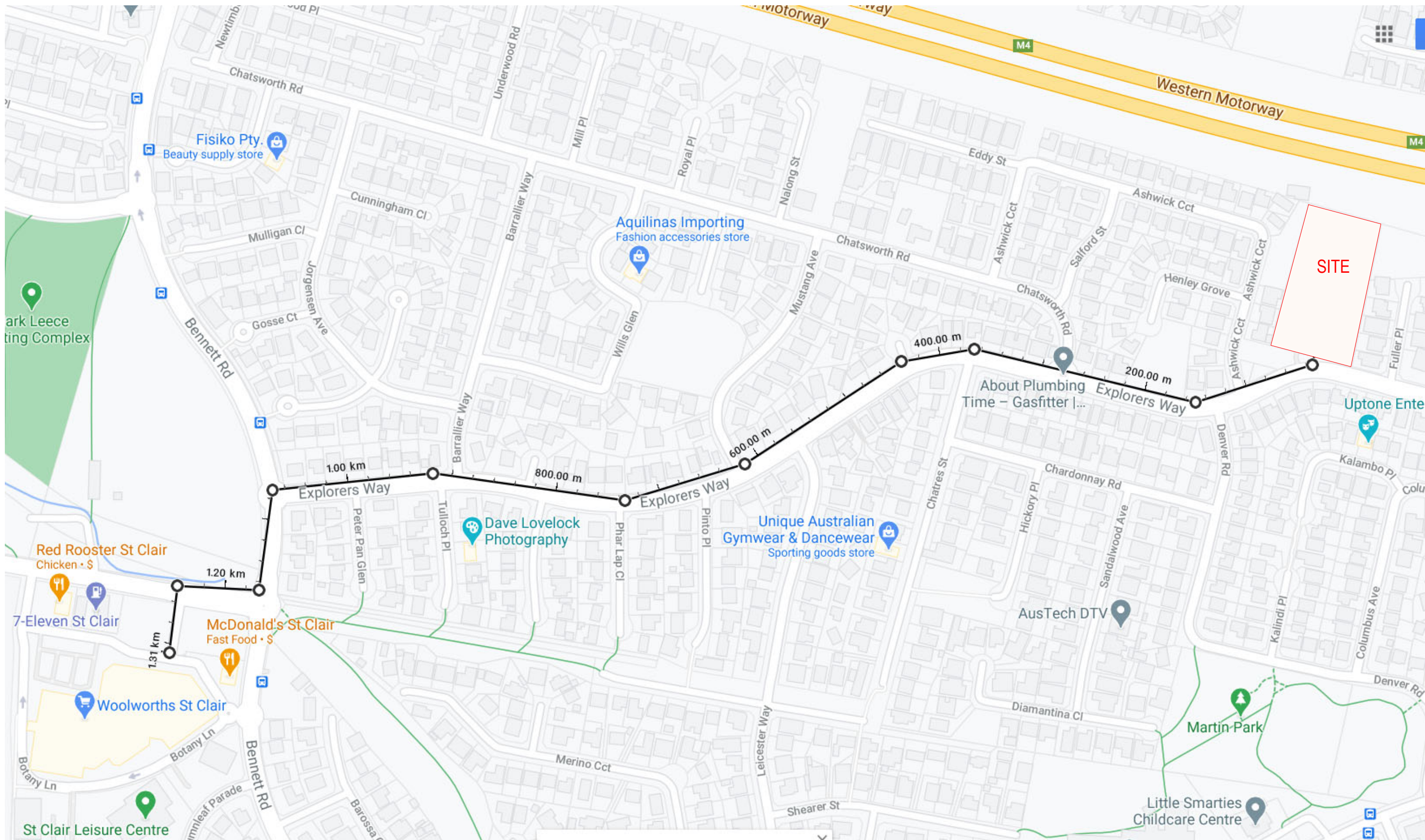

LOCATION MAP (NTS)

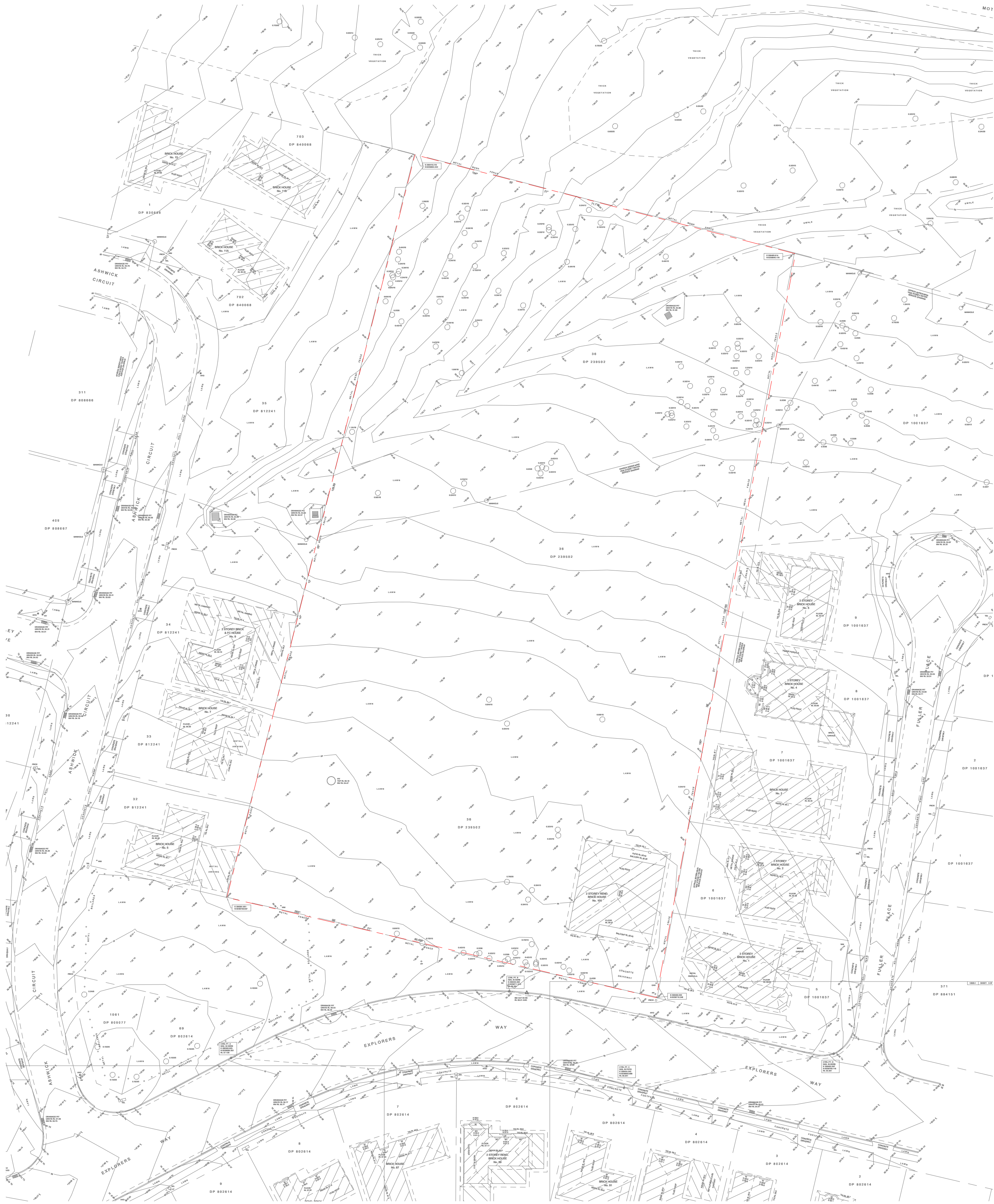

1 SURVEY PLAN
A4002 1 : 500

Revision		Date	NOTES : DEVELOPMENT APPLICATION		THIS DRAWING IS TO BE PRINTED IN COLOUR	Consultants		Client	Architect		Project	
Description						PROJECT MANAGER			PLANNER		OPAL ST CLAIR RACF	
A	Development Application Issue	23/06/2021				PACT PM www.pact.com.au			BBC CONSULTING PLANNERS bbcplanners.com.au		DA ISSUE	
			1. DESIGN RESOLUTION			LANDSCAPE ARCHITECT TAYLOR BRAMMER www.taylorbrammer.com.au			Strategy Urban Design Architecture Interior Design		Project Address 94-100 EXPLORERS WAY, ST CLAIR NSW 2759	
			• The drawings represent general architectural intent for the purpose of this development application only.			STRUCTURAL & CIVIL ENGINEER HENRY & HYMAS www.henryandhymas.com.au			CUSTANCE		Sheet Title LOCATION & SURVEY PLAN	
			• The internal layout is shown indicatively and is subject to further design development.			MECHANICAL / ELECTRICAL / LIFTS / JHA www.jhaservices.com.au			Opal HealthCare		Project No. 3362	
			• The dimensions shown are general only and are subject to further design resolution.			HYDRAULIC ENGINEER ACOR www.acor.com.au			SYDNEY		Sheet No. DA0.05	
			• Location of car park entry point is general only and will be confirmed and dimensioned at later stage.			It is intended that the drawings only represent the visual design of the work. Any technical details are for outline purposes only. The Contractor/ Manufacturer must separately provide all necessary shop drawings or calculations for compliance with any relevant industry, safety standards or Australian Standards, regulations or by-laws. Dimensions are to be checked on site, any discrepancies are to be referred to Custance Associates Pty Ltd, in writing, prior to proceeding. Use written dimensions only. Do not use scaled dimensions. Check for latest revision issue. ©Copyright of this drawing is vested with Custance Associates Pty Ltd Nominated Architects: Craig Shelsler 8259			Level 11/420 George Street, Sydney, NSW 2000 Australia		Revision A	
			• The size and position of privacy screens, louvres is indicative and shown in open and closed positions.						PH. (02) 8241 1600 www.opalhealthcare.com.au			
			• Please refer to Landscape drawings for Landscape component (shown indicatively only in this set)						TTPA www.ttpa.com.au			
			• Location & sizes of plant, equipment, service areas and service risers on drawings is general and indicative only, and does not include minor elements, such as vent pipes, flues, aerials, etc.						BUSHFIRE CONSULTANTS BUILDING CODE & BUSHFIRE HAZARD SOLUTIONS PTY LTD			
			2. GRAPHIC PRESENTATION						INNOVA SERVICES PTY LTD www.innovaservices.com.au			
			Colours presented on drawings are generic only and indicative of the architectural design intent.						TRAFFIC ENGINEER			
			3. EXISTING STRUCTURES AND SERVICES						Fire ENGINEER			
			Extent and location of existing and proposed neighbouring structures and services is according to the available survey information and will need to be verified on site at later stage.						innova services.com.au			
									innova services.com.au			
									innova services.com.au			
									innova services.com.au			
									innova services.com.au			
									innova services.com.au			
									innova services.com.au			
									innova services.com.au			
									innova services.com.au			
									innova services.com.au			
									innova services.com.au			
									innova services.com.au			
									innova services.com.au			
									innova services.com.au			
									innova services.com.au			
									innova services.com.au			
									innova services.com.au			
									innova services.com.au			
									innova services.com.au			
									innova services.com.au			
									innova services.com.au			
									innova services.com.au			
									innova services.com.au			
									innova services.com.au			
									innova services.com.au			
									innova services.com.au			
									innova services.com.au			
									innova services.com.au			
									innova services.com.au			
									innova services.com.au			
									innova services.com.au			
									innova services.com.au			
									innova services.com.au			
									innova services.com.au			
									innova services.com.au			
									innova services.com.au			
									innova services.com.au			
									innova services.com.au			
									innova services.com.au			
									innova services.com.au			
									innova services.com.au			
									innova services.com.au			
									innova services.com.au			
									innova services.com.au			
									innova services.com.au			
									innova services.com.au			
									innova services.com.au			
									innova services.com.au			
									innova services.com.au			
									innova services.com.au			
									innova services.com.au			
									innova services.com.au			
									innova services.com.au			
									innova services.com.au			
									innova services.com.au			
									innova services.com.au			
									innova services.com.au			
									innova services.com.au			
									innova services.com.au			
</												



TYPICAL SITE CONTEXT



VIEW FROM ASHWICK ONTO SUBJECT SITE



VIEW FROM EXPLORERS WAY ONTO SUBJECT SITE

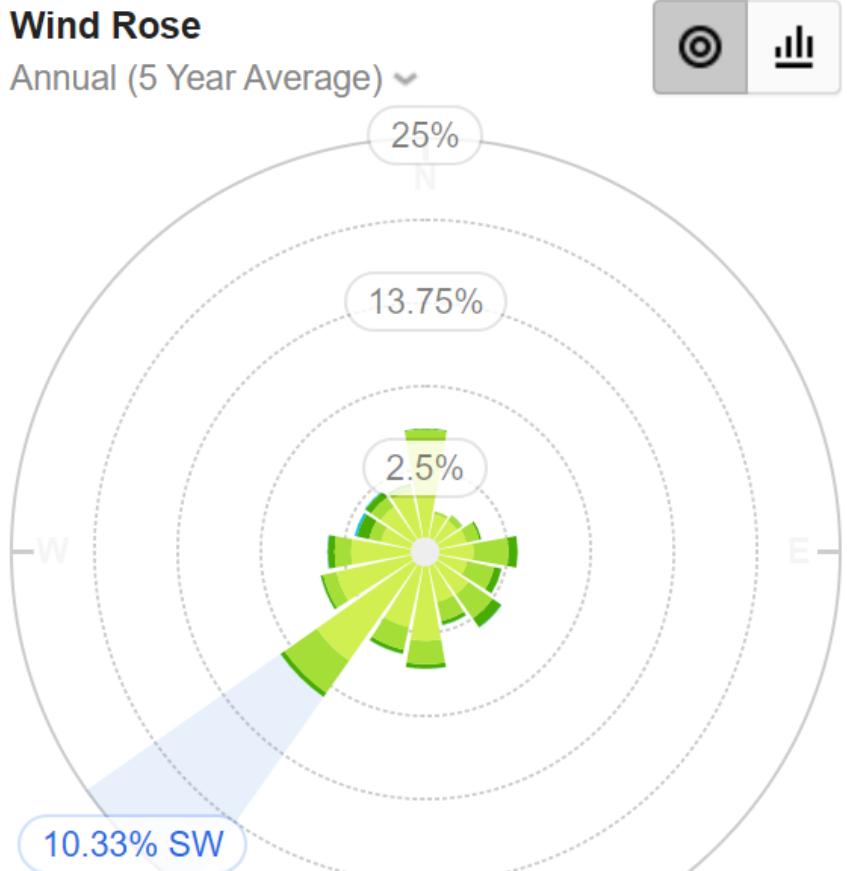

AVERAGE WIND DIRECTION OVER 5 YEARS

5 Years Average All Months 13 Jul 2015 to 13 Jul 2020

Rain Amount

Jan	Feb	Mar	Apr	May	Jun	Jul	Aug	Sep	Oct	Nov	Dec
-----	-----	-----	-----	-----	-----	-----	-----	-----	-----	-----	-----

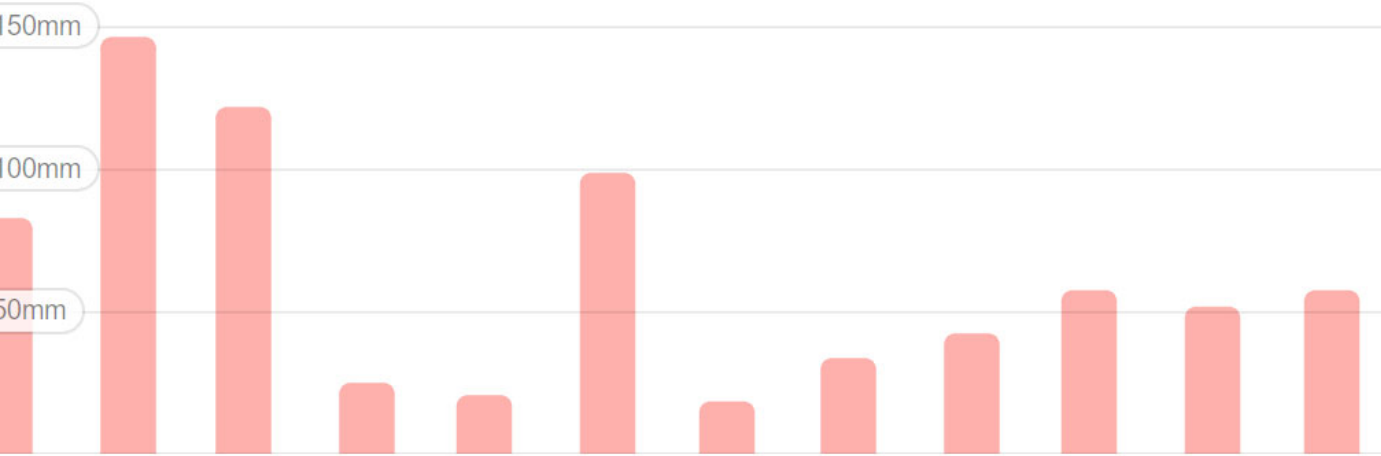

AVERAGE RAINFALL OVER 5 YEARS

5 Years Average All Months 13 Jul 2015 to 13 Jul 2020

Temperature

Jan	Feb	Mar	Apr	May	Jun	Jul	Aug	Sep	Oct	Nov	Dec
-----	-----	-----	-----	-----	-----	-----	-----	-----	-----	-----	-----



AVERAGE TEMPERATURE OVER 5 YEARS

SITE ANALYSIS LEGEND

- SUBJECT SITE
- RESIDENTIAL 1-2 STOREY
- PARK
- RMS RESERVE
- WINTER SUN
- SUMMER SUN
- PREVAILING WINTER WINDS
- PREVAILING SUMMER WINDS

NOTE:
THE ARCHITECT HAS INTERPOLATED THE LOCATION, SIZE AND FOOTPRINT OF ALL RESIDENTIAL BUILDINGS ADJACENT TO THE SUBJECT SITE FROM A SITE SURVEY

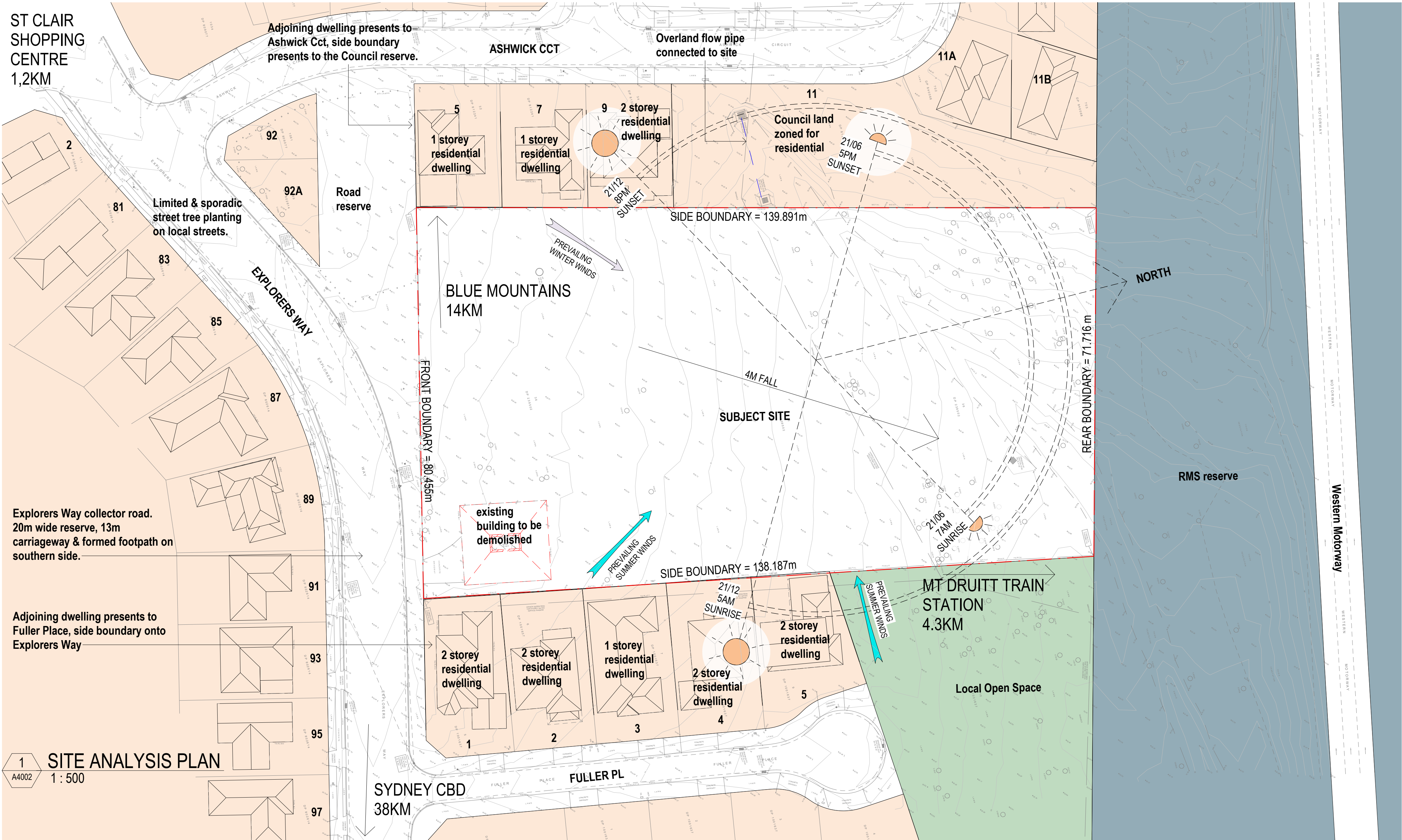

Revision	Description	Date
A	Development Application Issue	23/06/2021

NOTES : DEVELOPMENT APPLICATION

- DESIGN RESOLUTION
 - The drawings represent general architectural intent for the purpose of this development application only.
 - The internal layout is shown indicatively and is subject to further design development.
 - The dimensions shown are general only and are subject to further design resolution.
 - Location of car park entry point is general only and will be confirmed and dimensioned at later stage.
 - The size and position of privacy screens, louvres is indicative and shown in open and closed positions.
 - Please refer to Landscape drawings for Landscape component (shown indicatively only in this set)
 - Location & sizes of plant, equipment, service areas and service risers on drawings is general and indicative only, and does not include minor elements, such as vent pipes, flues, aerials, etc.
- GRAPHIC PRESENTATION
 - Colours presented on drawings are generic only and indicative of the architectural design intent.
- EXISTING STRUCTURES AND SERVICES
 - Extent and location of existing and proposed neighbouring structures and services is according to the available survey information and will need to be verified on site at later stage.

THIS DRAWING IS TO BE
PRINTED IN COLOUR

It is intended that the drawings only represent the visual design of the work. Any technical details are for outline purposes only. The Contractor/Manufacturer must separately provide all necessary shop drawings or calculations for compliance with any relevant industry, safety standards or Australian Standards, regulations or by-laws. Dimensions are to be checked on site, any discrepancies are to be referred to Custance Associates Pty Ltd, in writing, prior to proceeding. Use written dimensions only. Do not use scaled dimensions. Check for latest revision issue. ©Copyright of this drawing is vested with Custance Associates Pty Ltd Nominated Architects: Craig Shelsler 8259

Consultants	PLANNER
PROJECT MANAGER	BBC CONSULTING PLANNERS
PACT PM	bbcplanners.com.au
LANDSCAPE ARCHITECT	BCA / PCA / ACCESS CONSULTANTS
TAYLOR BRAMMER	FORMIGA1
www.taylorbrammer.com.au	www.formiga1.com.au
STRUCTURAL & CIVIL ENGINEER	FIRE ENGINEER
HENRY & HYMAS	INNOVA SERVICES PTY LTD
www.henryandhymas.com.au	www.innovaservices.com.au
MECHANICAL / ELECTRICAL / LIFTS /	TRAFFIC ENGINEER
JHA	TPPA
www.jhaservices.com.au	www.ttpa.com.au
HYDRAULIC ENGINEER	BUSHFIRE CONSULTANTS
ACOR	BUILDING CODE & BUSHFIRE
www.acor.com.au	HAZARD SOLUTIONS PTY LTD

Client

Opal
HealthCare

SYDNEY
Level 11/420 George Street,
Sydney, NSW 2000
Australia

PH. (02) 8241 1600
www.opalhealthcare.com.au

Architect

CUSTANCE

Strategy
Urban Design
Architecture
Interior Design

SYDNEY
Level 3, 87-89 Foveaux St,
Sunny Hills, NSW 2010
Australia

PH. (02) 9051 0177
www.custance.com.au
Nominated Architect: Craig Shelsler (NSW #8259)

DA ISSUE			Project OPAL ST CLAIR RACF		
Project Address 94-100 EXPLORERS WAY, ST CLAIR NSW 2759			Sheet Title SITE ANALYSIS		
Project No. 3362			Sheet No. DA0.10		Revision A

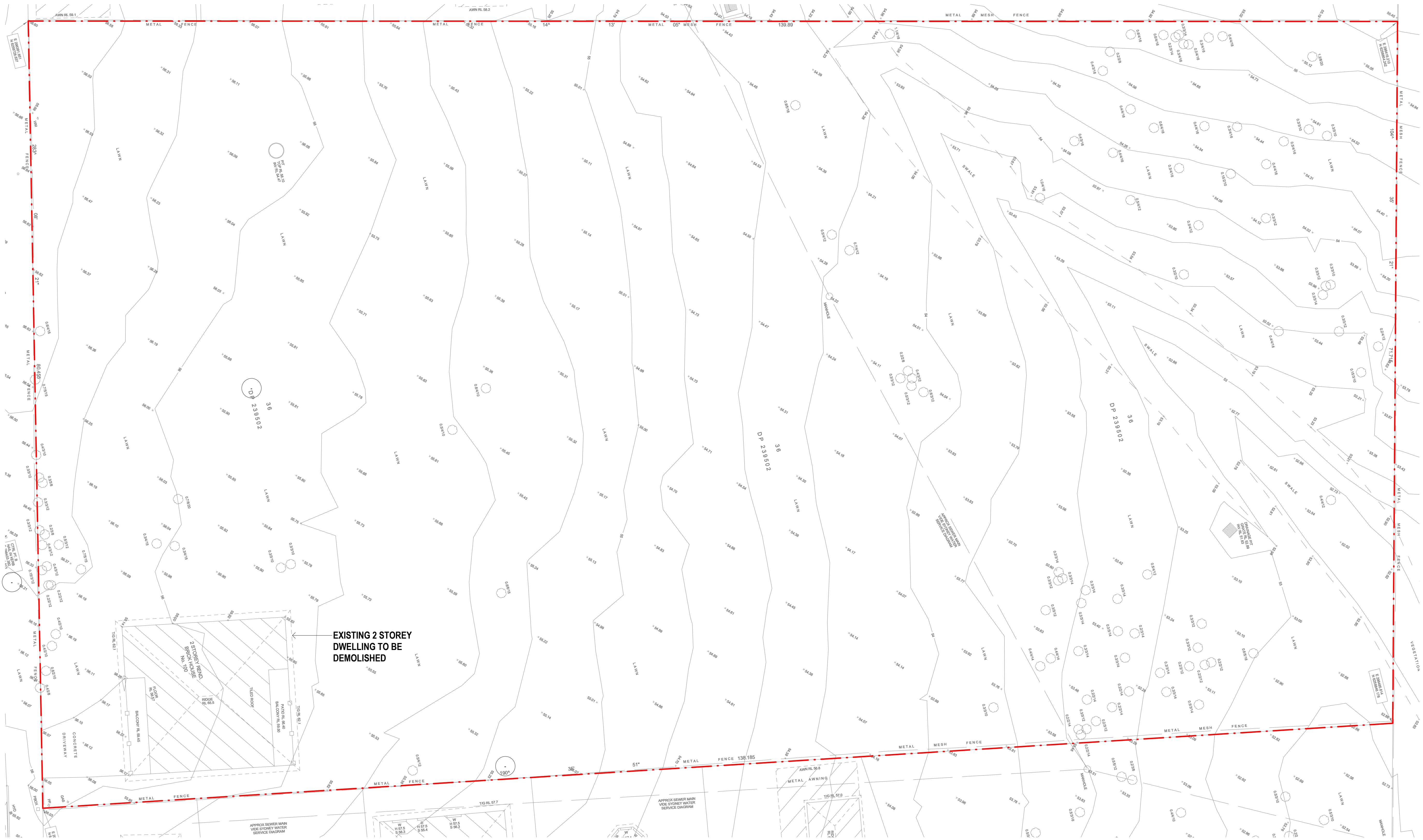

1 DEMOLITION PLAN
A4002 1 : 200

refer to Landscape Architects TREE RETENTION AND REMOVAL PLAN for details of tree removal

23/06/2021 2:16:40 PM

Revision

Description

A

Development Application Issue

Date

23/06/2021

NOTES : DEVELOPMENT APPLICATION

1. DESIGN RESOLUTION

• The drawings represent general architectural intent for the purpose of this development application only.

• The internal layout is shown indicatively and is subject to further design development.

• The dimensions shown are general only and are subject to further design resolution.

• Location of car park entry point is general only and will be confirmed and dimensioned at later stage.

• The size and position of privacy screens, louvers is indicative and shown in open and closed positions.

• Please refer to Landscape drawings for Landscape component (shown indicatively only in this set)

• Location & sizes of plant, equipment, service areas and service risers on drawings is general and indicative only, and does not include minor elements, such as vent pipes, flues, aerials, etc.

2. GRAPHIC PRESENTATION

Colours presented on drawings are generic only and indicative of the architectural design intent.

3. EXISTING STRUCTURES AND SERVICES

Extent and location of existing and proposed neighbouring structures and services is according to the available survey information and will need to be verified on site at later stage.

THIS DRAWING IS TO BE PRINTED IN COLOUR

Consultants

PROJECT MANAGER

PACT PM

www.pact.com.au

LANDSCAPE ARCHITECT

TAYLOR BRAMMER

www.taylorbrammer.com.au

STRUCTURAL & CIVIL ENGINEER

HENRY & HYMAS

www.henryandhymas.com.au

MECHANICAL / ELECTRICAL / LIFTS /

JHA

www.jhaservices.com.au

HYDRAULIC ENGINEER

ACOR

www.acor.com.au

Planner

BBC CONSULTING PLANNERS

bbcplanners.com.au

BCA / PCA / ACCESS CONSULTANTS

FORMIGA1

www.formiga1.com.au

FIRE ENGINEER

INNOVA SERVICES PTY LTD

www.innovaservices.com.au

TRAFFIC ENGINEER

TPA

www.tpa.com.au

BUSHFIRE CONSULTANTS

BUILDING CODE & BUSHFIRE

HAZARD SOLUTIONS PTY LTD

It is intended that the drawings only represent the visual design of the work. Any technical details are for outline purposes only. The Contractor/Manufacturer must separately provide all necessary shop drawings or calculations for compliance with any relevant industry, safety standards or Australian Standards, regulations or by-laws. Dimensions are to be checked on site, any discrepancies are to be referred to Custance Associates Pty Ltd, in writing, prior to proceeding. Use written dimensions only. Do not use scaled dimensions. Check for latest revision info. ©Copyright of this drawing is vested with Custance Associates Pty Ltd Nominated Architects: Craig Shelsler 8259

Client

Opal

HealthCare

SYDNEY

Level 11/420 George Street,
Sydney, NSW 2000
Australia

PH. (02) 8241 1600

www.opalhealthcare.com.au

Architect

CUSTANCE

Strategy
Urban Design
Architecture
Interior Design

SYDNEY

Level 3, 87-89 Foveaux St,
Sunny Hills, NSW 2010
Australia

PH. (02) 9051 0177

www.custance.com.au

Nominated Architect: Craig Shelsler (NSW #8259)

DA ISSUE

NORTH

SCALE @ A1

1:200

0

5

10M

Drawn
PJ

Checked
RW

Scale
As indicated @ A1

Project

OPAL ST CLAIR RACF

Project Address

94-100 EXPLORERS WAY, ST CLAIR
NSW 2759

Sheet Title

DEMOLITION PLAN

Project No.

3362

Sheet No.

DA0.15

Revision

A



1 SITE PLAN
A4002 1 : 500

23/06/2021 2:17:45 PM

Revision	Description	Date	NOTES : DEVELOPMENT APPLICATION		THIS DRAWING IS TO BE PRINTED IN COLOUR	Consultants	PLANNER	Client	Architect	Project			
A	Development Application Issue	23/06/2021	1. DESIGN RESOLUTION • The drawings represent general architectural intent for the purpose of this development application only. • The internal layout is shown indicatively and is subject to further design development. • The dimensions shown are general only and are subject to further design resolution. • Location of car park entry point is general only and will be confirmed and dimensioned at later stage. • The size and position of privacy screens, louvers is indicative and shown in open and closed positions. • Please refer to Landscape drawings for Landscape component (shown indicatively only in this set) • Location & sizes of plant, equipment, service areas and service risers on drawings is general and indicative only, and does not include minor elements, such as vent pipes, flues, aerials, etc.			<u>PROJECT MANAGER</u> PACT PM www.pact.com.au	<u>BBC CONSULTING PLANNERS</u> bbcplanners.com.au		<u>BCA / PCA / ACCESS CONSULTANTS</u> FORMIGA1 www.formiga1.com.au	<u>Strategy Urban Design Architecture Interior Design</u>	Project OPAL ST CLAIR RACF		
2. GRAPHIC PRESENTATION Colours presented on drawings are generic only and indicative of the architectural design intent.		3. EXISTING STRUCTURES AND SERVICES Extent and location of existing and proposed neighbouring structures and services is according to the available survey information and will need to be verified on site at later stage.		<u>LANDSCAPE ARCHITECT</u> TAYLOR BRAMMER www.taylorbrammer.com.au		<u>FIRE ENGINEER</u> INNOVA SERVICES PTY LTD www.innovaservices.com.au	<u>TRAFFIC ENGINEER</u> TTPA www.ttpa.com.au		<u>BUSHFIRE CONSULTANTS</u> BUILDING CODE & BUSHFIRE HAZARD SOLUTIONS PTY LTD	<div><div><div>CUSTANCE</div><div>SYDNEY Level 3, 87-89 Foveaux St, Sunny Hills, NSW 2010 Australia PH. (02) 8241 1600 www.opalhealthcare.com.au</div></div><div><div><div>NORTH</div><div><div>SCALE @ A1</div><div><div>1:500</div><div>012.525M</div></div></div><div><div>Drawn PJ</div><div>Checked RW</div><div>Scale As indicated @ A1</div></div></div></div></div>	Project Address 94-100 EXPLORERS WAY, ST CLAIR NSW 2759	Sheet Title SITE PLAN	Project No. 3362



124 Bedrooms - 154 Beds
• 94 single bedrooms
• 30 companion rooms

37 car spaces

Revision	Description	Date	NOTES : DEVELOPMENT APPLICATION		THIS DRAWING IS TO BE PRINTED IN COLOUR	Consultants	Client	Architect	Project					
A	Development Application Issue	23/06/2021	1. DESIGN RESOLUTION	2. GRAPHIC PRESENTATION		Colours presented on drawings are generic only and indicative of the architectural design intent.	PROJECT MANAGER PACT PM www.pact.com.au			DA ISSUE				
			• The drawings represent general architectural intent for the purpose of this development application only. • The internal layout is shown indicatively and is subject to further design development. • The dimensions shown are general only and are subject to further design resolution. • Location of car park entry point is general only and will be confirmed and dimensioned at later stage. • The size and position of privacy screens, louvers is indicative and shown in open and closed positions. • Please refer to Landscape drawings for Landscape component (shown indicatively only in this set) • Location & sizes of plant, equipment, service areas and service risers on drawings is general and indicative only, and does not include minor elements, such as vent pipes, flues, aerials, etc.	Colours presented on drawings are generic only and indicative of the architectural design intent.		LANDSCAPE ARCHITECT TAYLOR BRAMMER www.taylorbrammer.com.au	BCA / PCA / ACCESS CONSULTANTS FORMIGA1 www.formiga1.com.au			Strategy Urban Design Architecture Interior Design	Project OPAL ST CLAIR RACF			
			3. EXISTING STRUCTURES AND SERVICES	Extent and location of existing and proposed neighbouring structures and services is according to the available survey information and will need to be verified on site at later stage.	It is intended that the drawings only represent the visual design of the work. Any technical details are for outline purposes only. The Contractor/Manufacturer must separately provide all necessary shop drawings or calculations for compliance with any relevant industry, safety standards or Australian Standards, regulations or by-laws. Dimensions are to be checked on site, any discrepancies are to be referred to Custance Associates Pty Ltd. in writing, prior to proceeding. Use written dimensions only. Do not use scaled dimensions. Check for latest revision issue. ©Copyright of this drawing is vested with Custance Associates Pty Ltd Nominated Architects: Craig Shelsler 8259	STRUCTURAL & CIVIL ENGINEER HENRY & HYMAS www.henryandhymas.com.au	FIRE ENGINEER INNOVA SERVICES PTY LTD www.innovaservices.com.au	SYDNEY Level 3, 87-89 Foveaux St, Sunny Hills, NSW 2010 Australia	Project Address 94-100 EXPLORERS WAY, ST CLAIR NSW 2759					
						MECHANICAL / ELECTRICAL / LIFTS / JHA www.jhaservices.com.au	TRAFFIC ENGINEER TTPA www.ttpa.com.au	SYDNEY Level 3, 87-89 Foveaux St, Sunny Hills, NSW 2010 Australia	Sheet Title GROUND FLOOR					
						HYDRAULIC ENGINEER ACOR www.acor.com.au	BUSHFIRE CONSULTANTS BUILDING CODE & BUSHFIRE HAZARD SOLUTIONS PTY LTD	PH. (02) 8241 1600 www.opalhealthcare.com.au	Drawn JP	Checked RW	Scale As indicated @ A1	Project No. 3362	Sheet No. DA1.20	Revision A



- ALLIED HEALTH
- BALCONY
- BOH
- CIRCULATION
- COMMUNAL
- COMPANION BED
- ELECTRICAL
- ENSUITE
- EXTERNAL
- FRONT OF HOUSE
- SERVICES
- SINGLE BED
- SINGLE BED [LARGE] - GROUND LEVEL
- STAFF
- SUPPORT
- WC

EXTENT OF
ASSET
PROTECTION
ZONE (APZ)

124 Bedrooms - 154 Beds
• 94 single bedrooms
• 30 companion rooms

37 car spaces

Revision		Description	Date	NOTES : DEVELOPMENT APPLICATION		THIS DRAWING IS TO BE PRINTED IN COLOUR		Consultants		Client		Architect		Project					
A		Development Application Issue	23/06/2021	1. DESIGN RESOLUTION • The drawings represent general architectural intent for the purpose of this development application only. • The internal layout is shown indicatively and is subject to further design development. • The dimensions shown are general only and are subject to further design resolution. • Location of car park entry point is general only and will be confirmed and dimensioned at later stage. • The size and position of privacy screens, louvres is indicative and shown in open and closed positions. • Please refer to Landscape drawings for Landscape component (shown indicatively only in this set) • Location & sizes of plant, equipment, service areas and service risers on drawings is general and indicative only, and does not include minor elements, such as vent pipes, flues, aerials, etc.				PROJECT MANAGER PACT PM www.pact.com.au		PLANNER BBC CONSULTING PLANNERS bbcplanners.com.au		Opal HealthCare		Strategy Urban Design Architecture Interior Design		OPAL ST CLAIR RACF			
				2. GRAPHIC PRESENTATION Colours presented on drawings are generic only and indicative of the architectural design intent.				LANDSCAPE ARCHITECT TAYLOR BRAMMER www.taylorbrammer.com.au		BCA / PCA / ACCESS CONSULTANTS FORMIGA1 www.formiga1.com.au						Project Address 94-100 EXPLORERS WAY, ST CLAIR NSW 2759			
				3. EXISTING STRUCTURES AND SERVICES Extent and location of existing and proposed neighbouring structures and services is according to the available survey information and will need to be verified on site at later stage.		It is intended that the drawings only represent the visual design of the work. Any technical details are for outline purposes only. The Contractor/Manufacturer must separately provide all necessary shop drawings or calculations for compliance with any relevant industry, safety standards or Australian Standards, regulations or by-laws. Dimensions are to be checked on site, any discrepancies are to be referred to Custance Associates Pty Ltd. in writing, prior to proceeding. Use written dimensions only. Do not use scaled dimensions. Check for latest revision issue. ©Copyright of this drawing is vested with Custance Associates Pty Ltd. Nominated Architects: Craig Shelsler 8259		STRUCTURAL & CIVIL ENGINEER HENRY & HYMAS www.henryandhymas.com.au		FIRE ENGINEER INNOVA SERVICES PTY LTD www.innovaservices.com.au		SYDNEY Level 11/420 George Street, Sydney, NSW 2000 Australia		CUSTANCE		Sheet Title LEVEL 1			
								MECHANICAL / ELECTRICAL / LIFTS / JHA www.jhaservices.com.au		TRAFFIC ENGINEER TTPA www.ttpa.com.au		PH. (02) 8241 1600 www.opalhealthcare.com.au		NORTH 		Scale As indicated @ A1		Project No. 3362	
								HYDRAULIC ENGINEER ACOR www.acor.com.au		BUSHFIRE CONSULTANTS BUILDING CODE & BUSHFIRE HAZARD SOLUTIONS PTY LTD		www.custance.com.au Nominated Architect: Craig Shelsler (NSW #8259)		0 1:200 5 10M 		Checked RW		Sheet No. DA1.21	
														Drawn JP		Revision A			

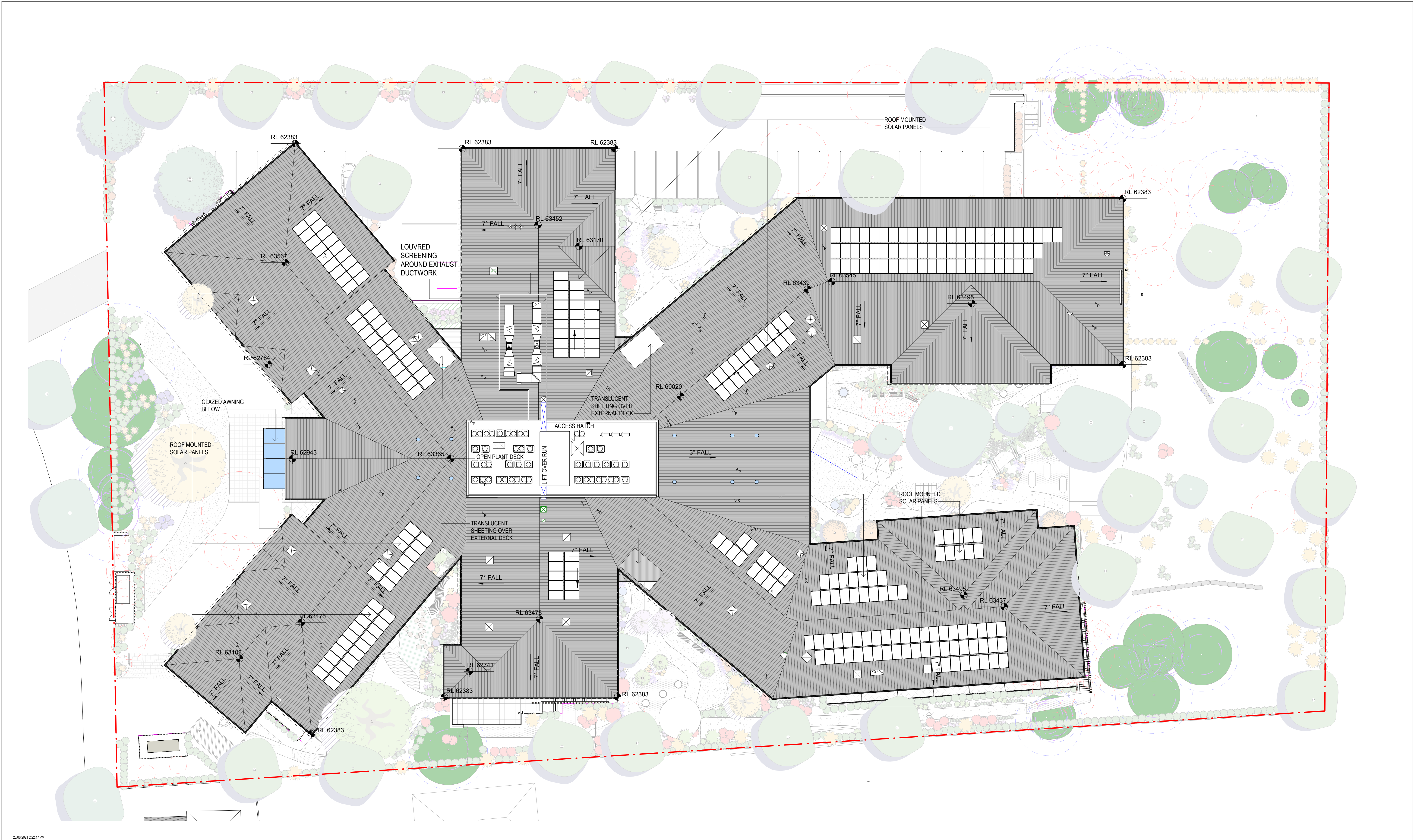

Revision		Description	Date
A		Development Application Issue	23/06/2021

NOTES : DEVELOPMENT APPLICATION

1. DESIGN RESOLUTION

• The drawings represent general architectural intent for the purpose of this development application only.

• The internal layout is shown indicatively and is subject to further design development.

• The dimensions shown are general only and are subject to further design resolution.

• Location of car park entry point is general only and will be confirmed and dimensioned at later stage.

• The size and position of privacy screens, louvres is indicative and shown in open and closed positions.

• Please refer to Landscape drawings for Landscape component (shown indicatively only in this set)

• Location & sizes of plant, equipment, service areas and service risers on drawings is general and indicative only, and does not include minor elements, such as vent pipes, flues, aerials, etc.

2. GRAPHIC PRESENTATION

Colours presented on drawings are generic only and indicative of the architectural design intent.

3. EXISTING STRUCTURES AND SERVICES

Extent and location of existing and proposed neighbouring structures and services is according to the available survey information and will need to be verified on site at later stage.

THIS DRAWING IS TO BE PRINTED IN COLOUR

Consultants

PROJECT MANAGER

PACT PM

www.pact.com.au

LANDSCAPE ARCHITECT

TAYLOR BRAMMER

www.taylorbrammer.com.au

STRUCTURAL & CIVIL ENGINEER

HENRY & HYMAS

www.henryandhymas.com.au

MECHANICAL / ELECTRICAL / LIFTS / JHA

www.jhaservices.com.au

HYDRAULIC ENGINEER

ACOR

www.acor.com.au

Planner

BBC CONSULTING PLANNERS

bbcplanners.com.au

BCA / PCA / ACCESS CONSULTANTS

FORMIGA1

www.formiga1.com.au

FIRE ENGINEER

INNOVA SERVICES PTY LTD

www.innovaservices.com.au

TRAFFIC ENGINEER

TTPA

www.ttpa.com.au

BUSHFIRE CONSULTANTS

BUILDING CODE & BUSHFIRE HAZARD SOLUTIONS PTY LTD

Client

Opal

HealthCare

SYDNEY

Level 11/420 George Street, Sydney, NSW 2000 Australia

PH. (02) 8241 1600

www.opalhealthcare.com.au

Architect

CUSTANCE

Strategy Urban Design Architecture Interior Design

SYDNEY

Level 3, 87-89 Foveaux St, Surry Hills, NSW 2010 Australia

PH. (02) 9051 0177

www.custance.com.au

Nominated Architect: Craig Shelsher (NSW #8259)

PRELIMINARY WORK-IN-PROGRESS

NORTH

SCALE @ A1

1/200

0510M

Drawn PJ

Checked JP

Scale As indicated @ A1

Project

OPAL ST CLAIR RACF

Project Address

94-100 EXPLORERS WAY, ST CLAIR NSW 2759

Sheet Title

ROOF PLAN

Project No.

3362

Sheet No.

DA1.22

Revision

A



1 DA ELEVATION (EAST)
1 : 200



2 DA ELEVATION (WEST)
1 : 200



3 DA ELEVATION (NORTH)
1 : 200

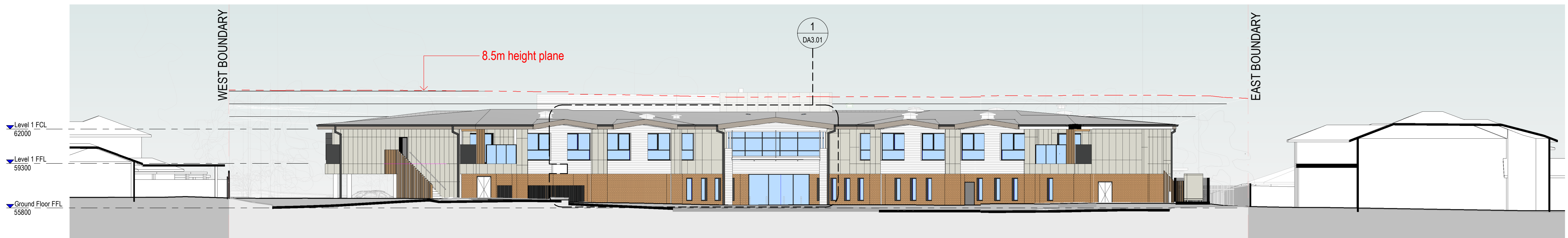

4 DA ELEVATION (SOUTH)
1 : 200

25/06/2021 6:18:39 PM	
Revision	Description
A	Development Application Issue
Date	23/06/2021
NOTES : DEVELOPMENT APPLICATION	
1. DESIGN RESOLUTION	
• The drawings represent general architectural intent for the purpose of this development application only.	
• The internal layout is shown indicatively and is subject to further design development.	
• The dimensions shown are general only and are subject to further design resolution.	
• Location of car park entry point is general only and will be confirmed and dimensioned at later stage.	
• The size and position of privacy screens, louvers is indicative and shown in open and closed positions.	
• Please refer to Landscape drawings for Landscape component (shown indicatively only in this set)	
• Location & sizes of plant, equipment, service areas and service risers on drawings is general and indicative only, and does not include minor elements, such as vent pipes, flues, aerials, etc.	
2. GRAPHIC PRESENTATION	
Colours presented on drawings are generic only and indicative of the architectural design intent.	
3. EXISTING STRUCTURES AND SERVICES	
Extent and location of existing and proposed neighbouring structures and services is according to the available survey information and will need to be verified on site at later stage.	
THIS DRAWING IS TO BE PRINTED IN COLOUR	
It is intended that the drawings only represent the visual design of the work. Any technical details are for outline purposes only. The Contractor/Manufacturer must separately provide all necessary shop drawings or calculations for compliance with any relevant industry, safety standards or Australian Standards, regulations or by-laws. Dimensions are to be checked on site, any discrepancies are to be referred to Custance Associates Pty Ltd. in writing, prior to proceeding. Use written dimensions only. Do not use scaled dimensions. Check for latest revision issue. ©Copyright of this drawing is vested with Custance Associates Pty Ltd Nominated Architects: Craig Shelsler 8259	
Consultants	
PROJECT MANAGER	
PACT PM	
www.pact.com.au	
LANDSCAPE ARCHITECT	
TAYLOR BRAMMER	
www.taylorbrammer.com.au	
STRUCTURAL & CIVIL ENGINEER	
HENRY & HYMAS	
www.henryandhymas.com.au	
MECHANICAL / ELECTRICAL / LIFTS /	
JHA	
www.jhaservices.com.au	
HYDRAULIC ENGINEER	
ACOR	
www.acor.com.au	
PLANNER	
BBC CONSULTING PLANNERS	
bbcplanners.com.au	
BCA / PCA / ACCESS CONSULTANTS	
FORMIGA1	
www.formiga1.com.au	
FIRE ENGINEER	
INNOVA SERVICES PTY LTD	
www.innovaservices.com.au	
TRAFFIC ENGINEER	
TTPA	
www.ttpa.com.au	
BUSHFIRE CONSULTANTS	
BUILDING CODE & BUSHFIRE	
HAZARD SOLUTIONS PTY LTD	
Client	
Opal	
HealthCare	
SYDNEY	
Level 11/420 George Street,	
Sydney, NSW 2000	
Australia	
PH. (02) 8241 1600	
www.opalhealthcare.com.au	
Architect	
CUSTANCE	
Strategy	
Urban Design	
Architecture	
Interior Design	
SYDNEY	
Level 3, 87-89 Foveaux St,	
Sunny Hills, NSW 2010	
Australia	
PH. (02) 9051 0177	
www.custance.com.au	
Nominated Architect: Craig Shelsler (NSW #8259)	
DA ISSUE	
SCALE @ A1	
1:200	
0 5 10M	
Drawn	
JP	
Checked	
RW	
Scale	
As indicated @ A1	
Project	
OPAL ST CLAIR RACF	
Project Address	
94-100 EXPLORERS WAY, ST CLAIR	
NSW 2759	
Sheet Title	
EXTERNAL ELEVATIONS 1	
Project No.	
3362	
Sheet No.	
DA3.00	
Revision	
A	



1 SOUTH ELEVATION - MAIN ENTRY
1 : 50

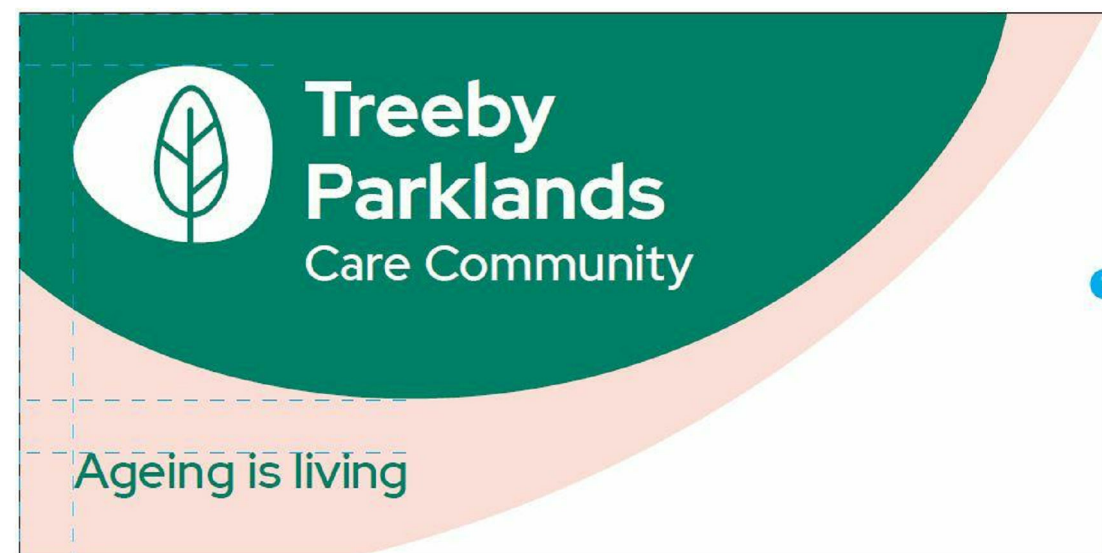

S2 - WALL MOUNTED SIGNAGE - 1500 wide x 750 high



S3 - POST MOUNTED DIRECTIONAL SIGNAGE - 1200 wide x 900 high

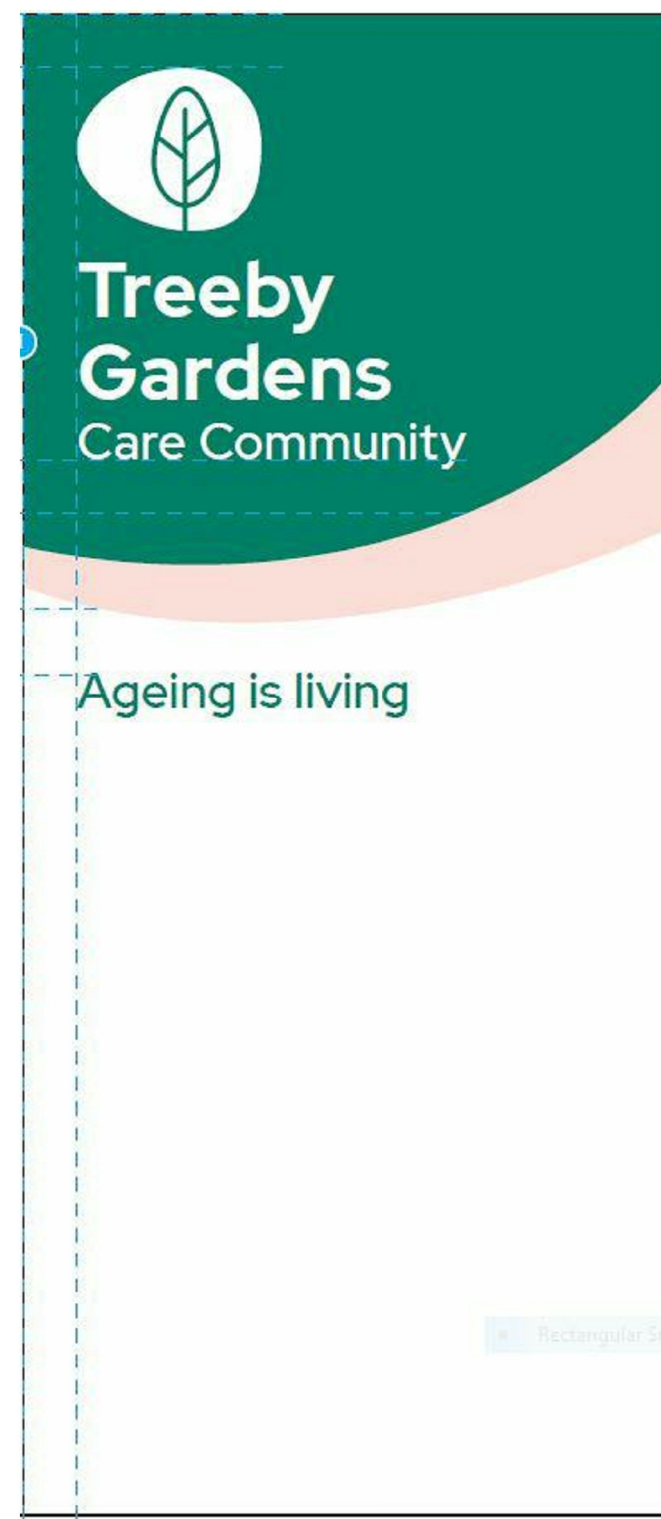

S1 - SOUTH BOUNDARY PYLON SIGNAGE - 900 wide x 2100 high

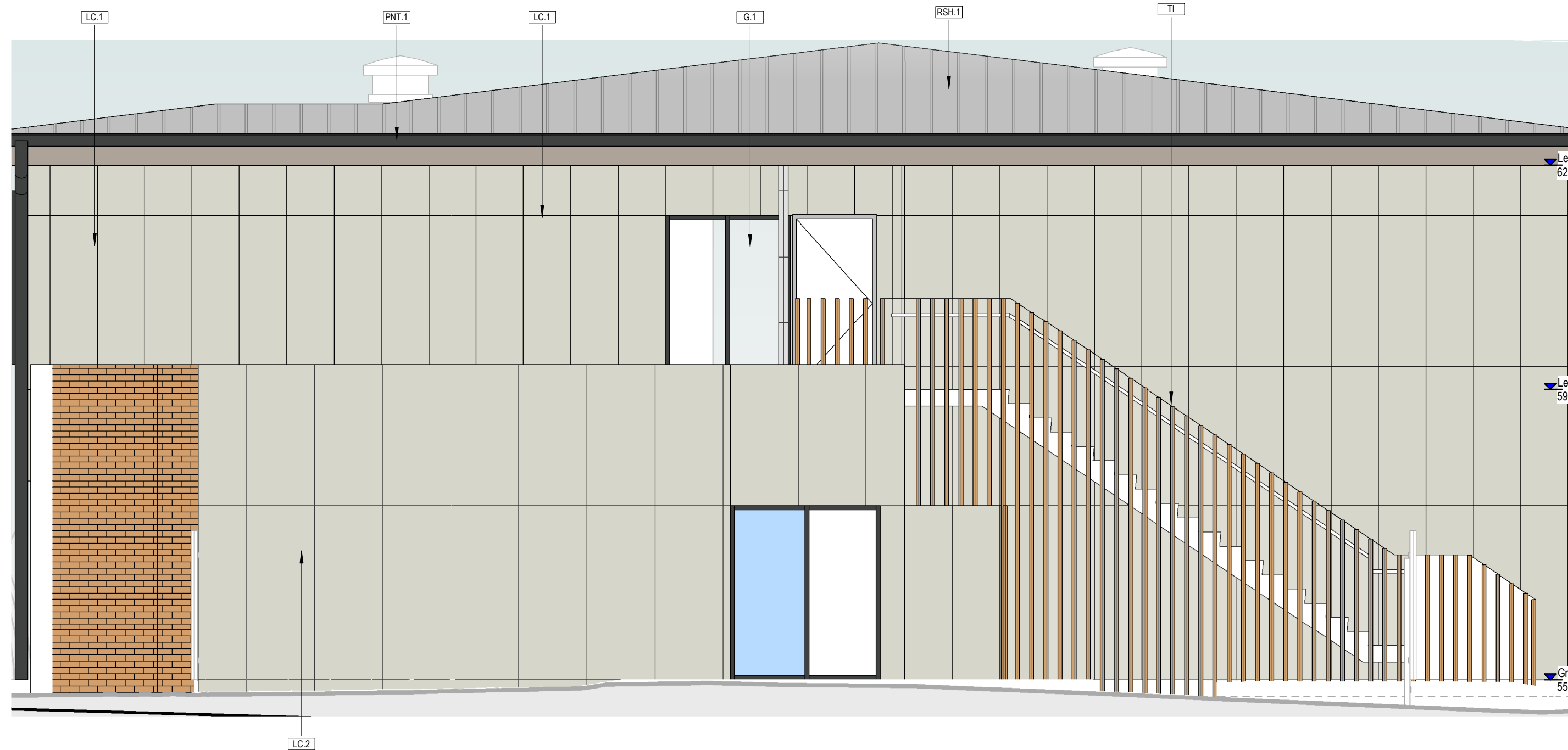

3 EAST ELEVATION - MIDDLE WING
1 : 50



2 EAST ELEVATION - NORTH EAST WING
1 : 50



5 WINDOW PRIVACY SCREENS
1 : 50

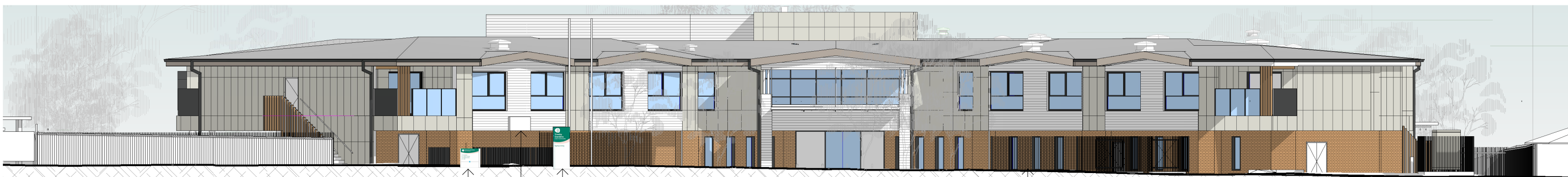

4 SOUTH BOUNDARY ELEVATION
1 : 200

S1 - SOUTH BOUNDARY PYLON SIGNAGE - 900 wide x 2100 high
S2 - WALL MOUNTED SIGNAGE - 1500 wide x 750 high
S3 - POST MOUNTED DIRECTIONAL SIGNAGE - 1200 wide x 900 high

HYDRANT & SPRINKLER BOOSTER ENCLOSURE AT SOUTH BOUNDARY

CODE LEGEND	
Key Value	Keynote Description
FB.1	BOWRAL "PICTON" PR SIMILAR FACE BRICK
G.1	CLEAR GLASS
LC.1	COLORBOND FLAT METAL CLADDING('DUNE' OR SIMILAR)
LC.2	PAINTED FC PANEL CLADDING ('SURFMIST' OR SIMILAR)
PNT.1	COLORBOND MONUMENT WINDOW HOODS; GUTTERS, DOWNPIPES
RSH.1	ROOF SHEETING TYPE 1
TI	TIMBER LOOK ALUMINIUM BATTENS

Revision	Description	Date
A	Development Application Issue	23/06/2021

NOTES : DEVELOPMENT APPLICATION

- DESIGN RESOLUTION
 - The drawings represent general architectural intent for the purpose of this development application only.
 - The internal layout is shown indicatively and is subject to further design development.
 - The dimensions shown are general only and are subject to further design resolution.
 - Location of car park entry point is general only and will be confirmed and dimensioned at later stage.
 - The size and position of privacy screens, louvres is indicative and shown in open and closed positions.
 - Please refer to Landscape drawings for Landscape component (shown indicatively only in this set)
 - Location & sizes of plant, equipment, service areas and service risers on drawings is general and indicative only, and does not include minor elements, such as vent pipes, flues, aenals, etc.

- GRAPHIC PRESENTATION
 - Colours presented on drawings are generic only and indicative of the architectural design intent.

- EXISTING STRUCTURES AND SERVICES
 - Extent and location of existing and proposed neighbouring structures and services is according to the available survey information and will need to be verified on site at later stage.

THIS DRAWING IS TO BE
PRINTED IN COLOUR

It is intended that the drawings only represent the visual design of the work. Any technical details are for outline purposes only. The Contractor/ Manufacturer must separately provide all necessary shop drawings or calculations for compliance with any relevant industry, safety standards or Australian Standards, regulations or by-laws. Dimensions are to be checked on site, any discrepancies are to be referred to Custance Associates Pty Ltd. in writing, prior to proceeding. Use written dimensions only. Do not use scaled dimensions. Check for latest revision issue. ©Copyright of this drawing is vested with Custance Associates Pty Ltd Nominated Architects: Craig Shelsler 8259

Consultants
PROJECT MANAGER
PACT PM
www.pact.com.au
LANDSCAPE ARCHITECT
TAYLOR BRAMMER
www.taylorbrammer.com.au
STRUCTURAL & CIVIL ENGINEER
HENRY & HYMAS
www.henryandhymas.com.au

MECHANICAL / ELECTRICAL / LIFTS /
JHA
www.jhaservices.com.au

HYDRAULIC ENGINEER
ACOR
www.acor.com.au

PLANNER
BBC CONSULTING PLANNERS
bbcplanners.com.au
BCA / PCA / ACCESS CONSULTANTS
FORMIGA1
www.formiga1.com.au
FIRE ENGINEER
INNOVA SERVICES PTY LTD
www.innovaservices.com.au

TRAFFIC ENGINEER
TTPA
www.ttpa.com.au
BUSHFIRE CONSULTANTS
BUILDING CODE & BUSHFIRE
HAZARD SOLUTIONS PTY LTD

Client
Opal
HealthCare
SYDNEY
Level 11/420 George Street,
Sydney, NSW 2000
Australia
PH. (02) 8241 1600
www.opalhealthcare.com.au

Architect
CUSTANCE
Strategy
Urban Design
Architecture
Interior Design
SYDNEY
Level 3, 87-89 Foveaux St,
Sunny Hills, NSW 2010
Australia
PH. (02) 9051 0177
www.custance.com.au
Nominated Architect: Craig Shelsler (NSW #8259)

DA ISSUE
SCALE @ A1
1:50
0 1.25 2.5M
Scale
As indicated @ A1
Drawn
JP
Checked
RW
Revision
A

Project
OPAL ST CLAIR RACF
Project Address
**94-100 EXPLORERS WAY, ST CLAIR
NSW 2759**
Sheet Title
EXTERNAL ELEVATIONS 2
Project No.
3362
Sheet No.
DA3.01
Revision
A

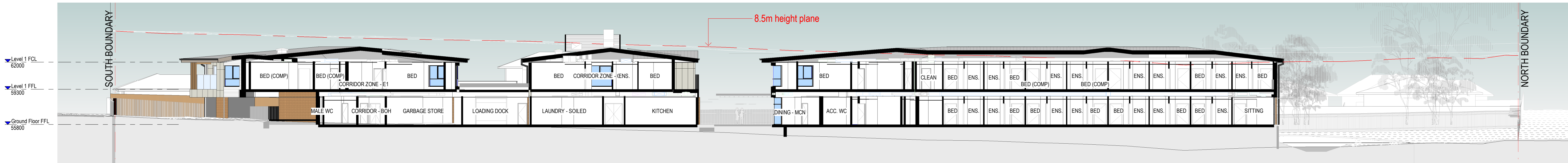

1 LONGITUDINAL SECTION - 1
A2000 1 : 200

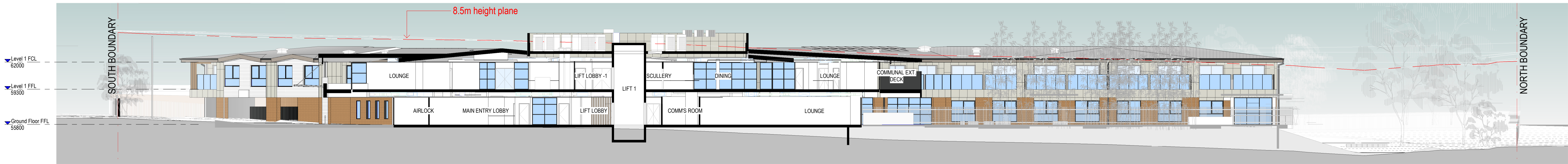

2 LONGITUDINAL SECTION - 2
A2000 1 : 200

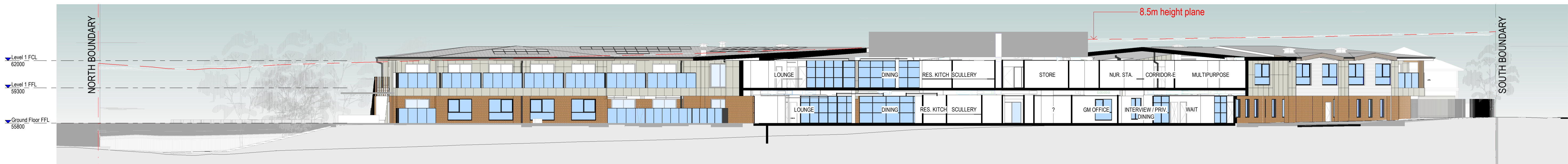

3 LONGITUDINAL SECTION - 3
A2000 1 : 200

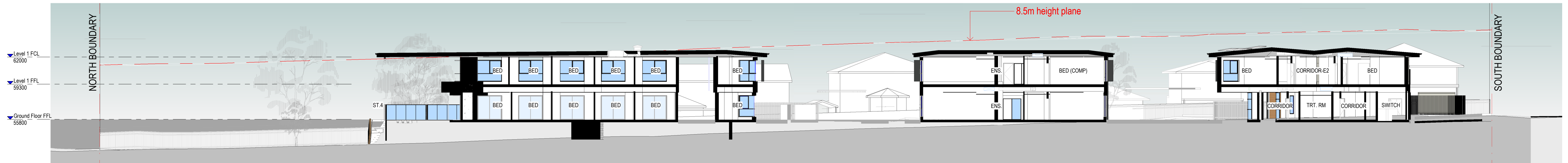

4 LONGITUDINAL SECTION - 4
A2000 1 : 200

23/06/2021 2:25:35 PM		
Revision	Description	Date
A	Development Application Issue	23/06/2021
<div>NOTES : DEVELOPMENT APPLICATION</div> <div>1. DESIGN RESOLUTION<ul style="list-style-type: none">The drawings represent general architectural intent for the purpose of this development application only.The internal layout is shown indicatively and is subject to further design development.The dimensions shown are general only and are subject to further design resolution.Location of car park entry point is general only and will be confirmed and dimensioned at later stage.The size and position of privacy screens, louvres is indicative and shown in open and closed positions.Please refer to Landscape drawings for Landscape component (shown indicatively only in this set)Location & sizes of plant, equipment, service areas and service risers on drawings is general and indicative only, and does not include minor elements, such as vent pipes, flues, aerials, etc.</div> <div>2. GRAPHIC PRESENTATION</div> <div>Colours presented on drawings are generic only and indicative of the architectural design intent.</div> <div>3. EXISTING STRUCTURES AND SERVICES</div> <div>Extent and location of existing and proposed neighbouring structures and services is according to the available survey information and will need to be verified on site at later stage.</div>		
<div>THIS DRAWING IS TO BE PRINTED IN COLOUR</div> <div>It is intended that the drawings only represent the visual design of the work. Any technical details are for outline purposes only. The Contractor/Manufacturer must separately provide all necessary shop drawings or calculations for compliance with any relevant industry, safety standards or Australian Standards, regulations or by-laws. Dimensions are to be checked on site, any discrepancies are to be referred to Custance Associates Pty Ltd. in writing, prior to proceeding. Use written dimensions only. Do not use scaled dimensions. Check for latest revision issue. ©Copyright of this drawing is vested with Custance Associates Pty Ltd Nominated Architects: Craig Shelsler 8259</div>		
<div>Consultants</div> <div>PROJECT MANAGER</div> <div>PACT PM</div> <div>www.pact.com.au</div> <div>LANDSCAPE ARCHITECT</div> <div>TAYLOR BRAMMER</div> <div>www.taylorbrammer.com.au</div> <div>STRUCTURAL & CIVIL ENGINEER</div> <div>HENRY & HYMAS</div> <div>www.henryandhymas.com.au</div> <div>MECHANICAL / ELECTRICAL / LIFTS /</div> <div>JHA</div> <div>www.jhaservices.com.au</div> <div>HYDRAULIC ENGINEER</div> <div>ACOR</div> <div>www.acor.com.au</div> <div>PLANNER</div> <div>BBC CONSULTING PLANNERS</div> <div>bbcplanners.com.au</div> <div>BCA / PCA / ACCESS CONSULTANTS</div> <div>FORMIGA1</div> <div>www.formiga1.com.au</div> <div>FIRE ENGINEER</div> <div>INNOVA SERVICES PTY LTD</div> <div>www.innovaservices.com.au</div> <div>TRAFFIC ENGINEER</div> <div>TPA</div> <div>www.tpa.com.au</div> <div>BUSHFIRE CONSULTANTS</div> <div>BUILDING CODE & BUSHFIRE</div> <div>HAZARD SOLUTIONS PTY LTD</div>		
<div>Client</div> <div>Opal</div> <div>HealthCare</div> <div>SYDNEY</div> <div>Level 11/420 George Street, Sydney, NSW 2000 Australia</div> <div>PH. (02) 8241 1600</div> <div>www.opalhealthcare.com.au</div> <div>Architect</div> <div>CUSTANCE</div> <div>Strategy Urban Design Architecture Interior Design</div> <div>SYDNEY</div> <div>Level 3, 87-89 Foveaux St, Sunny Hills, NSW 2010 Australia</div> <div>PH. (02) 9051 0177</div> <div>www.custance.com.au</div> <div>Nominated Architect: Craig Shelsler (NSW #8259)</div>		
<div>DA ISSUE</div> <div>SCALE @ A1</div> <div>1:200</div> <div>0 5 10M</div> <div>Drawn PJ</div> <div>Checked RW</div> <div>Scale As indicated @ A1</div>		
<div>Project</div> <div>OPAL ST CLAIR RACF</div> <div>Project Address</div> <div>94-100 EXPLORERS WAY, ST CLAIR NSW 2759</div> <div>Sheet Title</div> <div>BUILDING SECTIONS</div> <div>Project No. 3362</div> <div>Sheet No. DA3.10</div> <div>Revision A</div>		

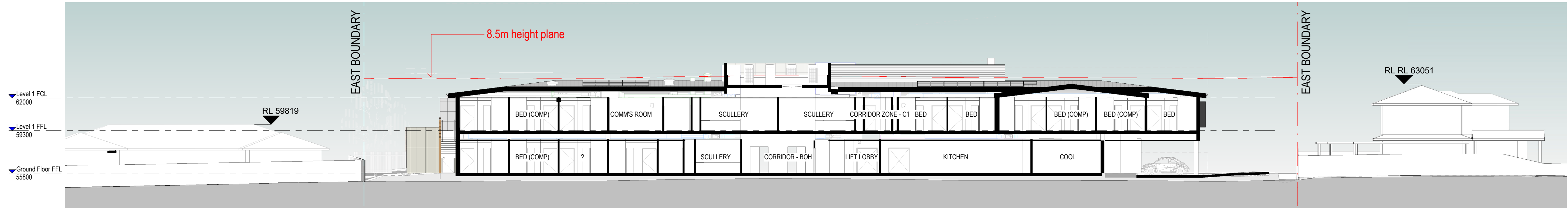

1 CROSS SECTION - 1
A2000 1 : 200

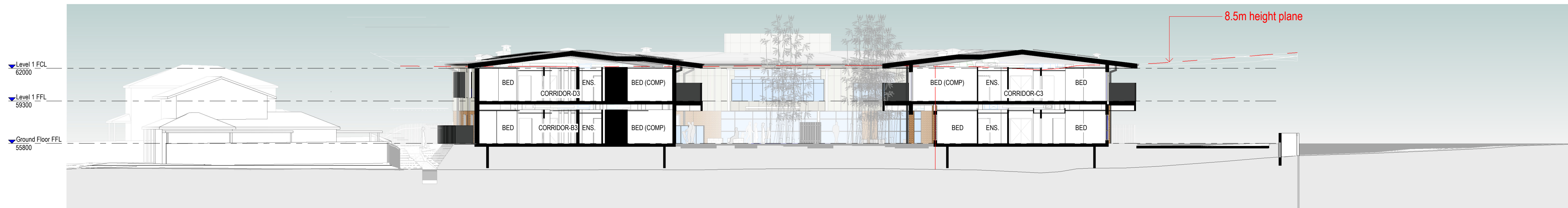

2 CROSS SECTION - 2
A2000 1 : 200

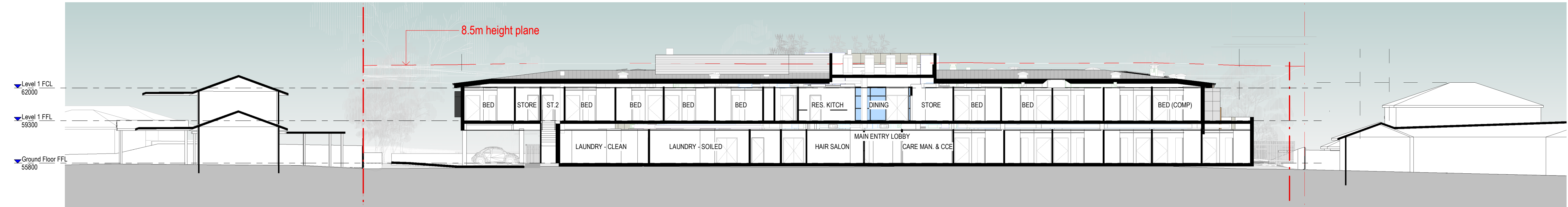

3 CROSS SECTION - 3
A2020 1 : 200

Revision		Description	Date
A		Development Application Issue	23/06/2021

NOTES : DEVELOPMENT APPLICATION

1. DESIGN RESOLUTION

• The drawings represent general architectural intent for the purpose of this development application only.

• The internal layout is shown indicatively and is subject to further design development.

• The dimensions shown are general only and are subject to further design resolution.

• Location of car park entry point is general only and will be confirmed and dimensioned at later stage.

• The size and position of privacy screens, louvres is indicative and shown in open and closed positions.

• Please refer to Landscape drawings for Landscape component (shown indicatively only in this set)

• Location & sizes of plant, equipment, service areas and service risers on drawings is general and indicative only, and does not include minor elements, such as vent pipes, flues, aerials, etc.

2. GRAPHIC PRESENTATION

Colours presented on drawings are generic only and indicative of the architectural design intent.

3. EXISTING STRUCTURES AND SERVICES

Extent and location of existing and proposed neighbouring structures and services is according to the available survey information and will need to be verified on site at later stage.

THIS DRAWING IS TO BE PRINTED IN COLOUR

It is intended that the drawings only represent the visual design of the work. Any technical details are for outline purposes only. The Contractor/ Manufacturer must separately provide all necessary shop drawings or calculations for compliance with any relevant industry, safety standards or Australian Standards, regulations or by-laws. Dimensions are to be checked on site, any discrepancies are to be referred to Custance Associates Pty Ltd. in writing, prior to proceeding. Use written dimensions only. Do not use scaled dimensions. Check for latest revision issue. ©Copyright of this drawing is vested with Custance Associates Pty Ltd Nominated Architects: Craig Shelsler 8259

Consultants

PROJECT MANAGER

PACT PM

www.pact.com.au

LANDSCAPE ARCHITECT

TAYLOR BRAMMER

www.taylorbrammer.com.au

STRUCTURAL & CIVIL ENGINEER

HENRY & HYMAS

www.henryandhymas.com.au

MECHANICAL / ELECTRICAL / LIFTS /

JHA

www.jhaservices.com.au

HYDRAULIC ENGINEER

ACOR

www.acor.com.au

PLANNER

BBC CONSULTING PLANNERS

bbcplanners.com.au

BCA / PCA / ACCESS CONSULTANTS

FORMIGA1

www.formiga1.com.au

FIRE ENGINEER

INNOVA SERVICES PTY LTD

www.innovaservices.com.au

TRAFFIC ENGINEER

TPA

www.tpa.com.au

BUSHFIRE CONSULTANTS

BUILDING CODE & BUSHFIRE

HAZARD SOLUTIONS PTY LTD

Client

Opal

HealthCare

SYDNEY

Level 11/420 George Street,

Sydney, NSW 2000

Australia

PH. (02) 8241 1600

www.opalhealthcare.com.au

Architect

CUSTANCE

Strategy
Urban Design
Architecture
Interior Design

SYDNEY

Level 3, 87-89 Foveaux St,

Sunny Hills, NSW 2010

Australia

PH. (02) 9051 0177

www.custance.com.au

Nominated Architect: Craig Shelsler (NSW #8259)

DA ISSUE

SCALE @ A1

1:100

0

2.5

5M

Drawn

JP

Checked

RW

Scale

As indicated @ A1

Project

OPAL ST CLAIR RACF

Project Address

94-100 EXPLORERS WAY, ST CLAIR

NSW 2759

Sheet Title

BUILDING SECTIONS

Project No.

3362

Sheet No.

DA3.11

Revision

A

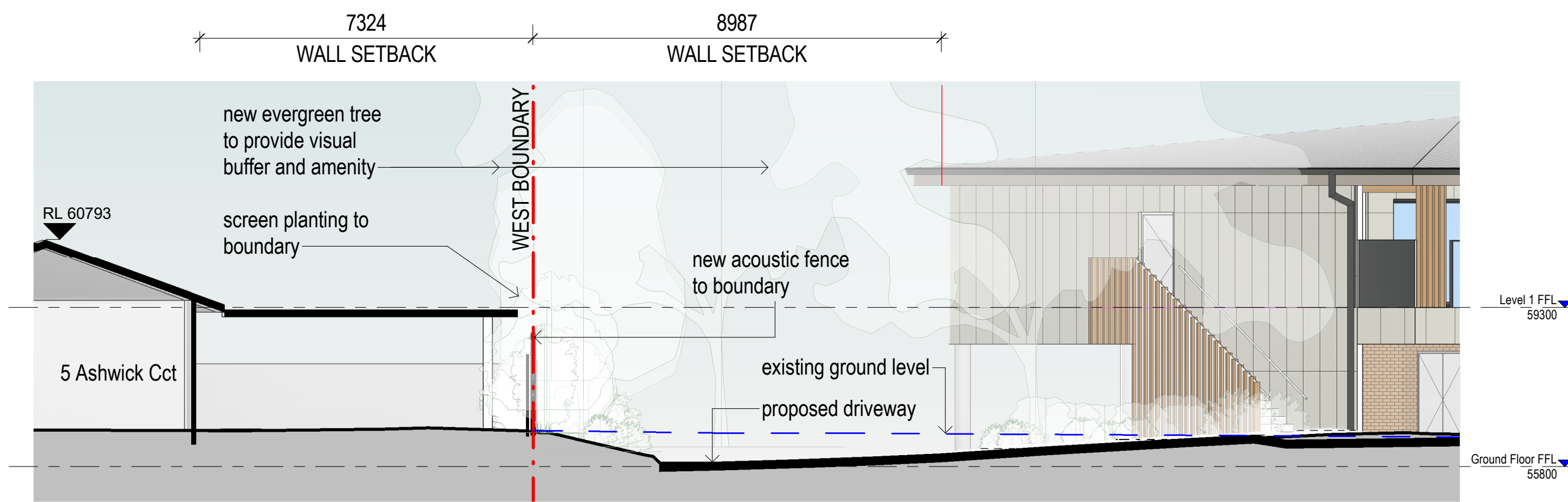

1 WEST BOUNDARY CONDITION - 5 ASHWICK CCT
1 : 100

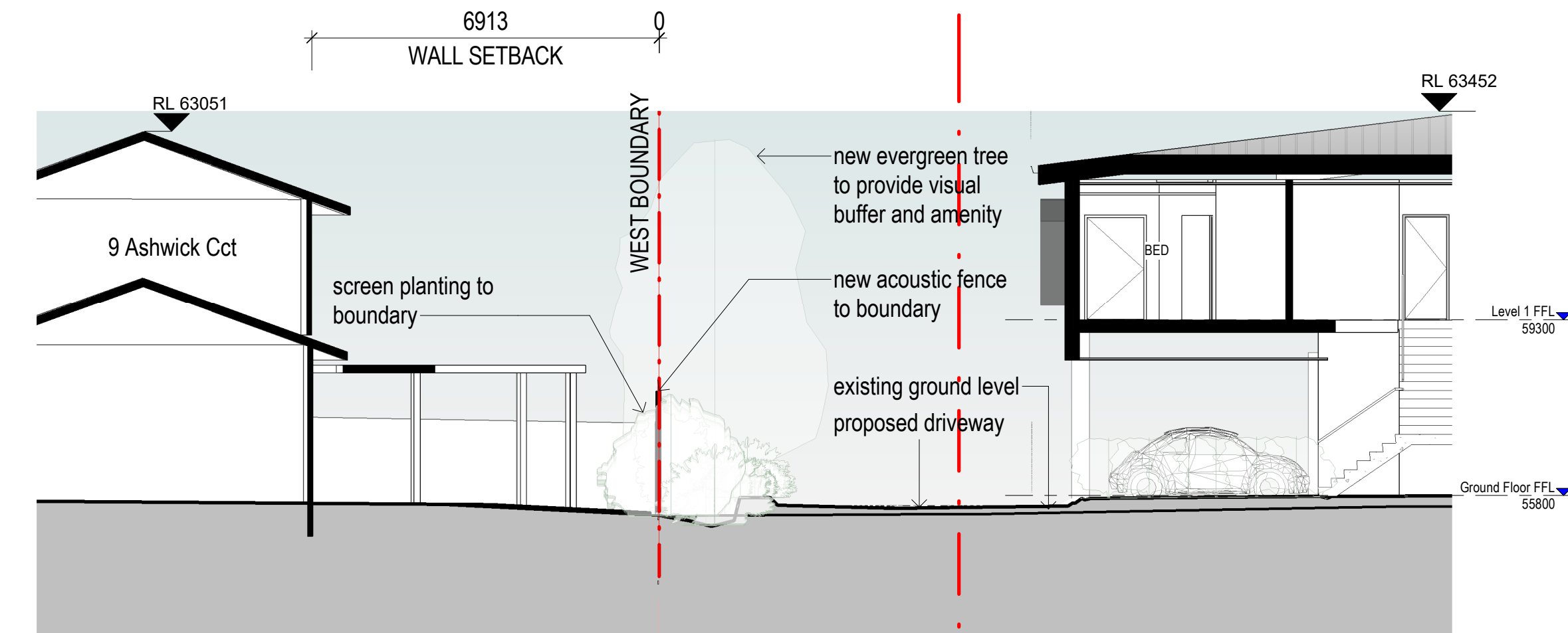

3 WEST BOUNDARY CONDITION - 9 ASHWICK CCT
1 : 100

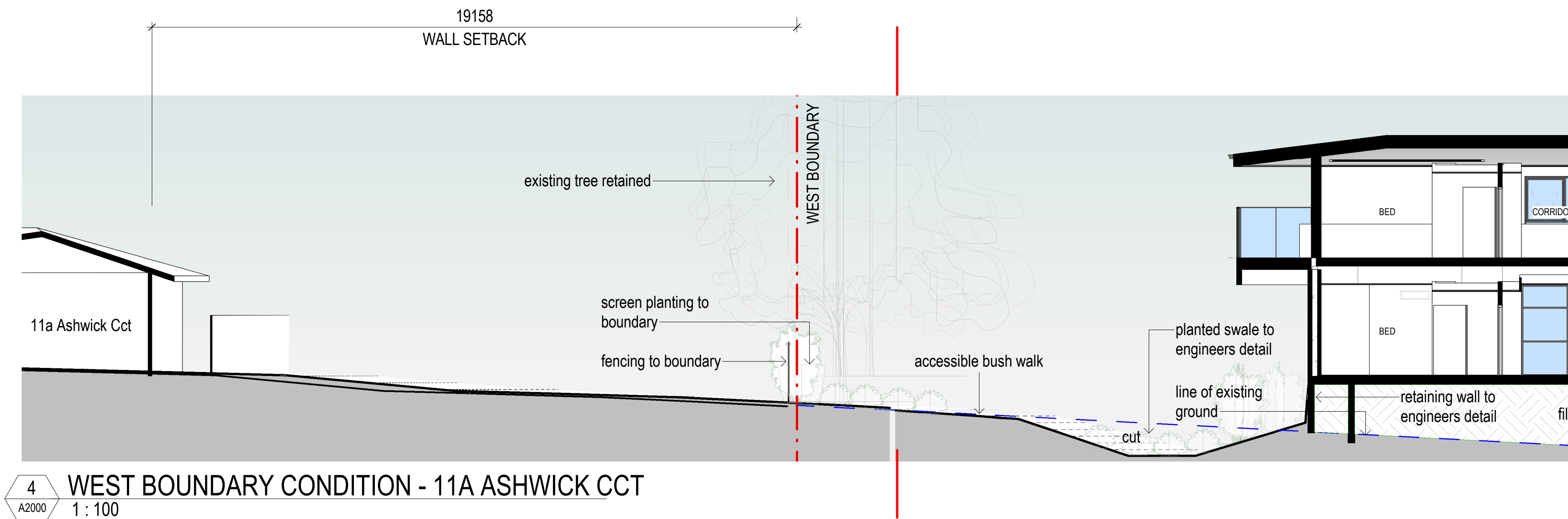

4 WEST BOUNDARY CONDITION - 11A ASHWICK CCT
1 : 100

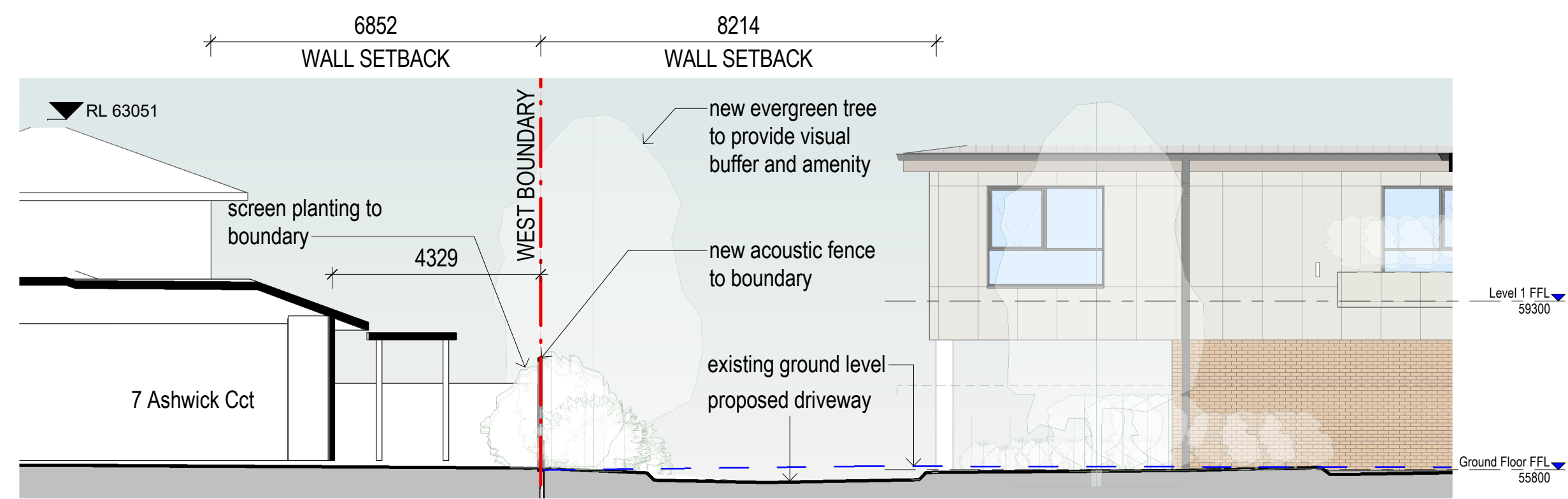

2 WEST BOUNDARY CONDITION - 7 ASHWICK CCT
1 : 100

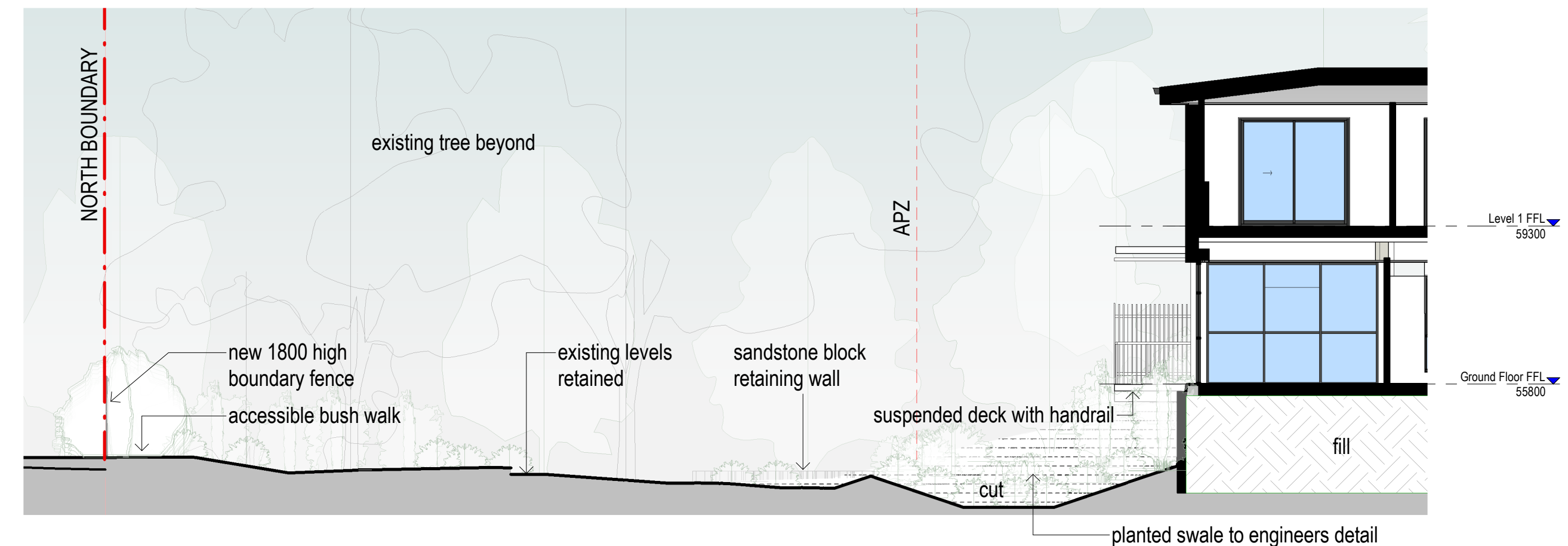

5 NORTH BOUNDARY CONDITION - NORTH BOUNDARY
1 : 100

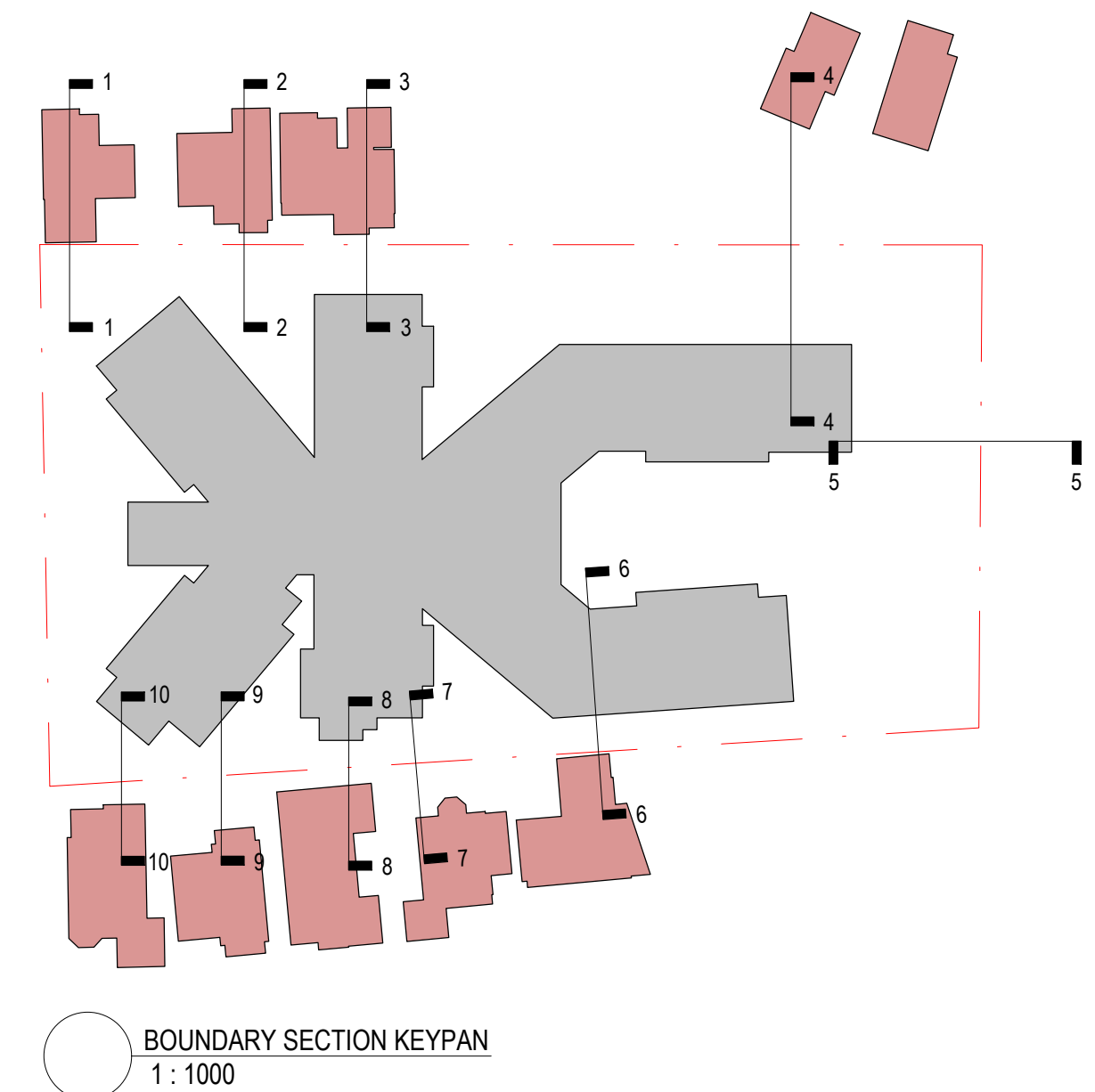

23/06/2021 2:28:34 PM

Revision	Description	Date
A	Development Application Issue	23/06/2021

NOTES : DEVELOPMENT APPLICATION

1. DESIGN RESOLUTION

- The drawings represent general architectural intent for the purpose of this development application only.
- The internal layout is shown indicatively and is subject to further design development.
- The dimensions shown are general only and are subject to further design resolution.
- Location of car park entry point is general only and will be confirmed and dimensioned at later stage.
- The size and position of privacy screens, louvers is indicative and shown in open and closed positions.
- Please refer to Landscape drawings for Landscape component (shown indicatively only in this set)
- Location & sizes of plant, equipment, service areas and service risers on drawings is general and indicative only, and does not include minor elements, such as vent pipes, flues, aerials, etc.

2. GRAPHIC PRESENTATION

Colours presented on drawings are generic only and indicative of the architectural design intent.

3. EXISTING STRUCTURES AND SERVICES

Extent and location of existing and proposed neighbouring structures and services is according to the available survey information and will need to be verified on site at later stage.

THIS DRAWING IS TO BE PRINTED IN COLOUR

It is intended that the drawings only represent the visual design of the work. Any technical details are for outline purposes only. The Contractor/Manufacturer must separately provide all necessary shop drawings or calculations for compliance with any relevant industry, safety standards or Australian Standards, regulations or by-laws. Dimensions are to be checked on site, any discrepancies are to be referred to Custance Associates Pty Ltd. in writing, prior to proceeding. Use written dimensions only. Do not use scaled dimensions. Check for latest revision issue. ©Copyright of this drawing is vested with Custance Associates Pty Ltd. Nominated Architects: Craig Shelsler 8259

Consultants

PROJECT MANAGER

PACT PM
www.pact.com.au

LANDSCAPE ARCHITECT

TAYLOR BRAMMER
www.taylorbrammer.com.au

STRUCTURAL & CIVIL ENGINEER

HENRY & HYMAS
www.henryandhymas.com.au

MECHANICAL / ELECTRICAL / LIFTS /

JHA
www.jhaservices.com.au

HYDRAULIC ENGINEER

ACOR
www.acor.com.au

PLANNER

BBC CONSULTING PLANNERS
bbcplanners.com.au

BCA / PCA / ACCESS CONSULTANTS

FORMIGA1
www.formiga1.com.au

FIRE ENGINEER

INNOVA SERVICES PTY LTD
www.innovaservices.com.au

TRAFFIC ENGINEER

TTPA
www.ttpa.com.au

BUSHFIRE CONSULTANTS

BUILDING CODE & BUSHFIRE
HAZARD SOLUTIONS PTY LTD

Client

Opal

HealthCare

SYDNEY

Level 3, 87-89 Foveaux St,
Sydney, NSW 2000
Australia

PH. (02) 8241 1600
www.opalhealthcare.com.au

Architect

CUSTANCE

Strategy
Urban Design
Architecture
Interior Design

SYDNEY

Level 3, 87-89 Foveaux St,
Surry Hills, NSW 2010
Australia

PH. (02) 9051 0177
www.custance.com.au
Nominated Architect: Craig Shelsler (NSW #8259)

DA ISSUE

SCALE @ A1

1:100

02.55M

Drawn
JP

Checked
JP

Scale
As indicated @ A1

Project

OPAL ST CLAIR RACF

Project Address

94-100 EXPLORERS WAY, ST CLAIR
NSW 2759

Sheet Title

BOUNDARY CONDITION SECTIONS -
SHEET 1

Project No.

3362

Sheet No.

DA3.12

Revision

A

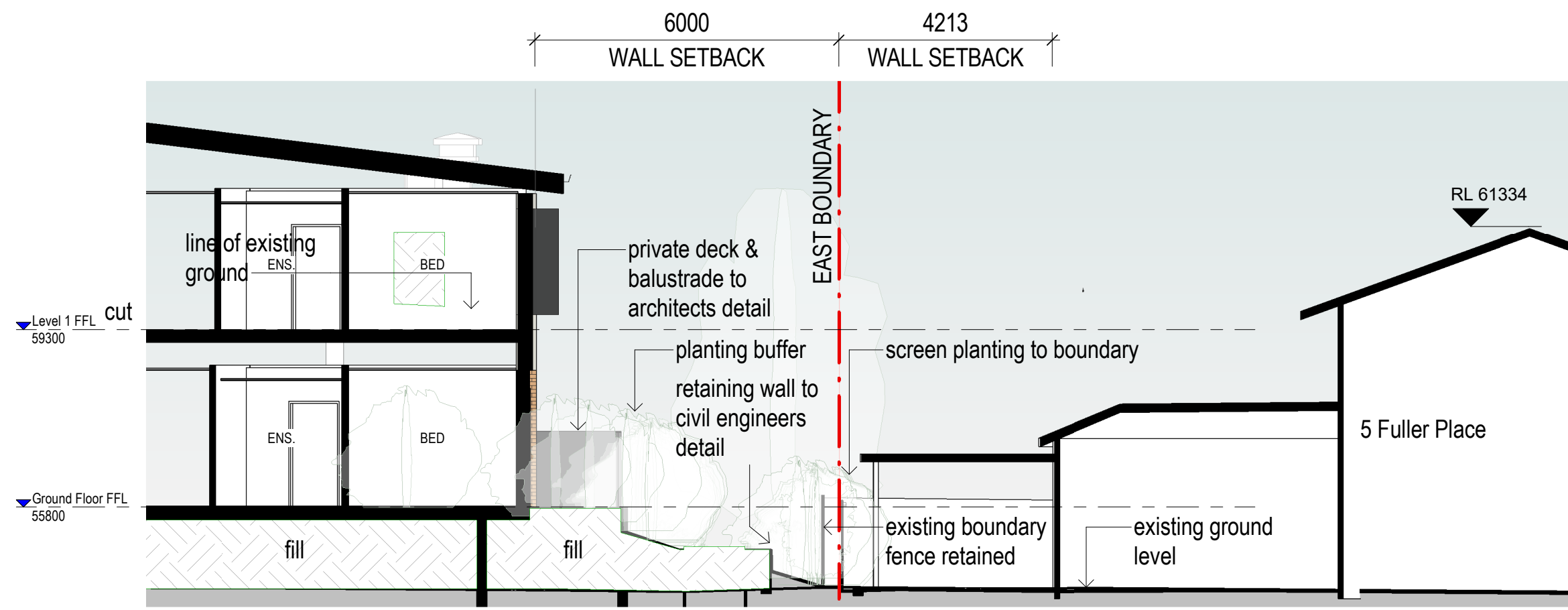

6 EAST BOUNDARY CONDITION - 5 FULLER PLACE
A2000 1:100

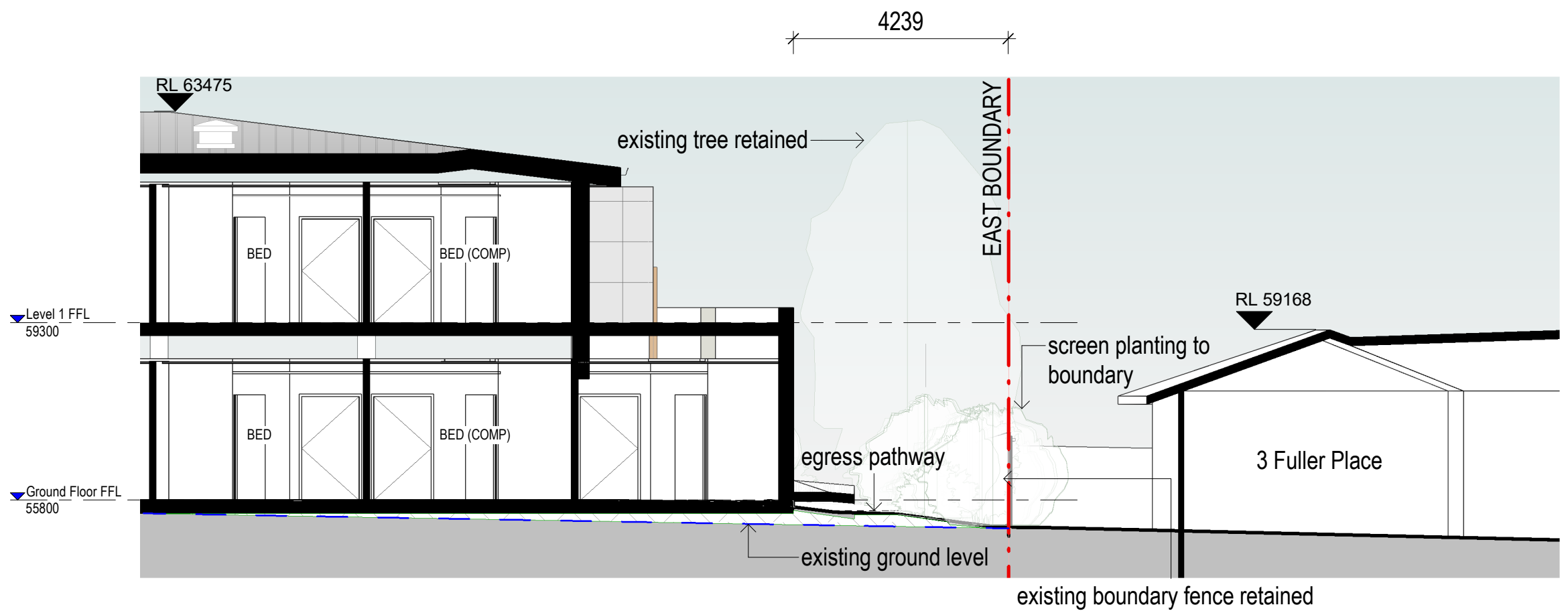

8 EAST BOUNDARY CONDITION - 3 FULLER PLACE
A2000 1:100

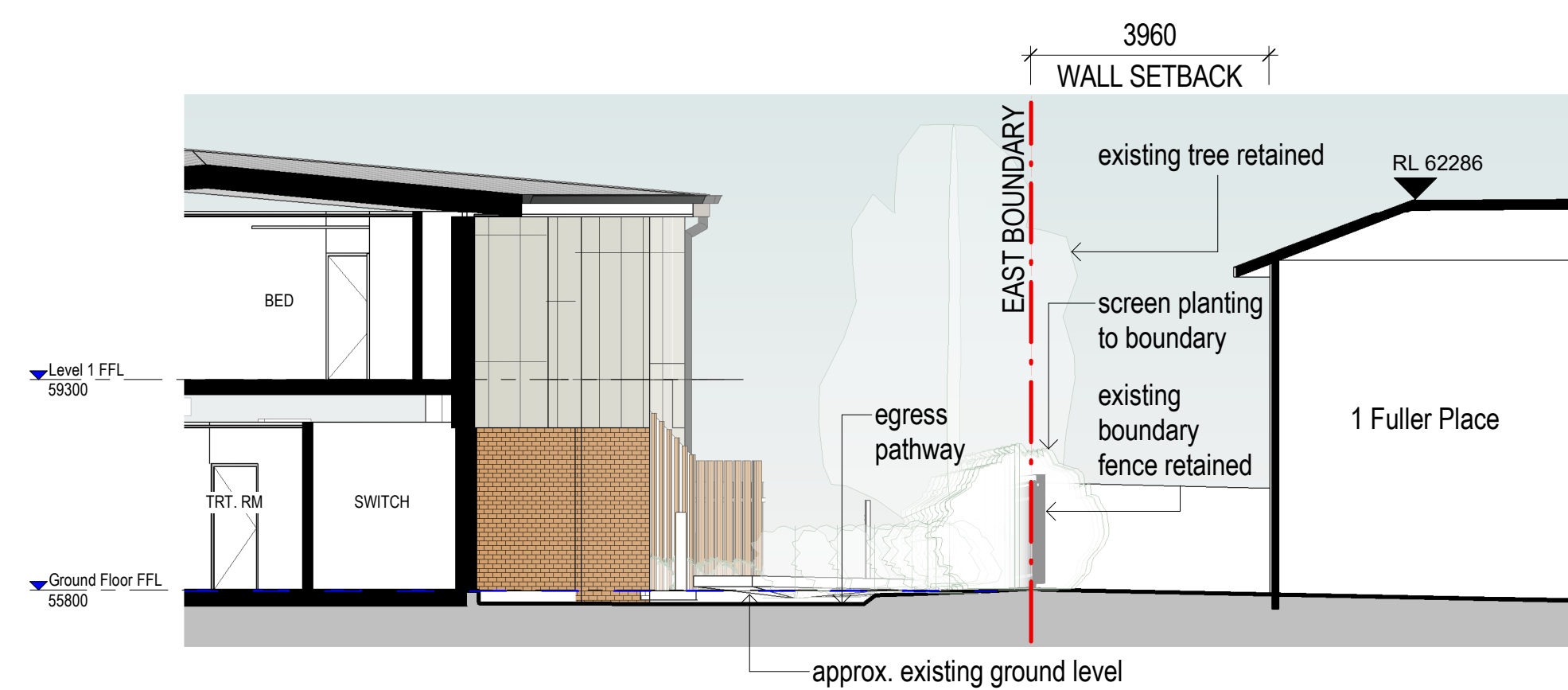

10 EAST BOUNDARY CONDITION - 1 FULLER PLACE
A2000 1:100

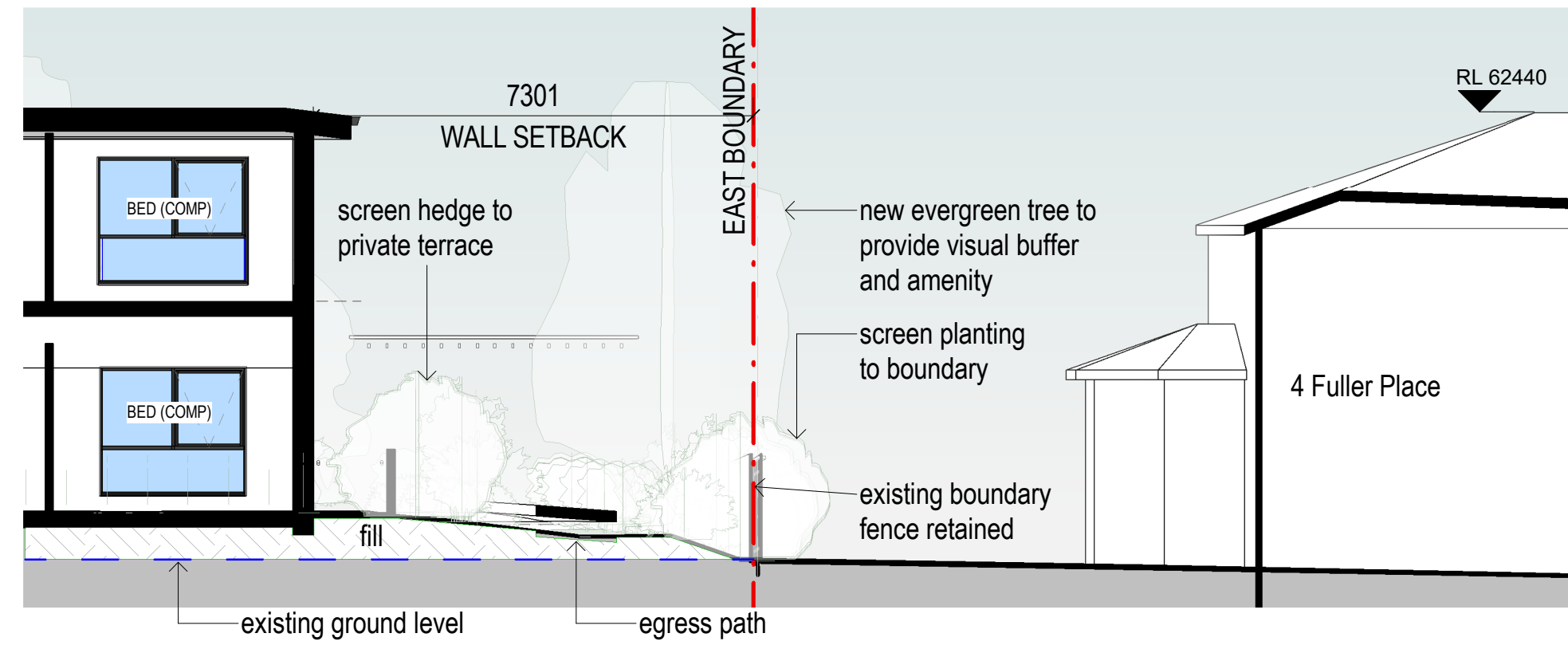

7 EAST BOUNDARY CONDITION - 4 FULLER PLACE
A2000 1:100

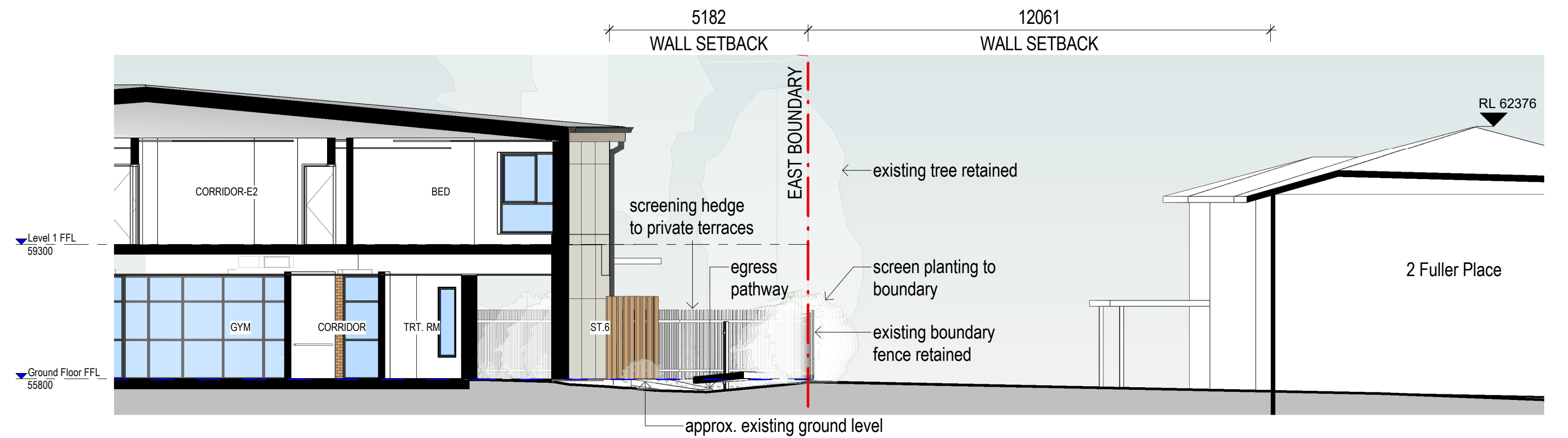

9 EAST BOUNDARY CONDITION - 2 FULLER PLACE
A2000 1:100

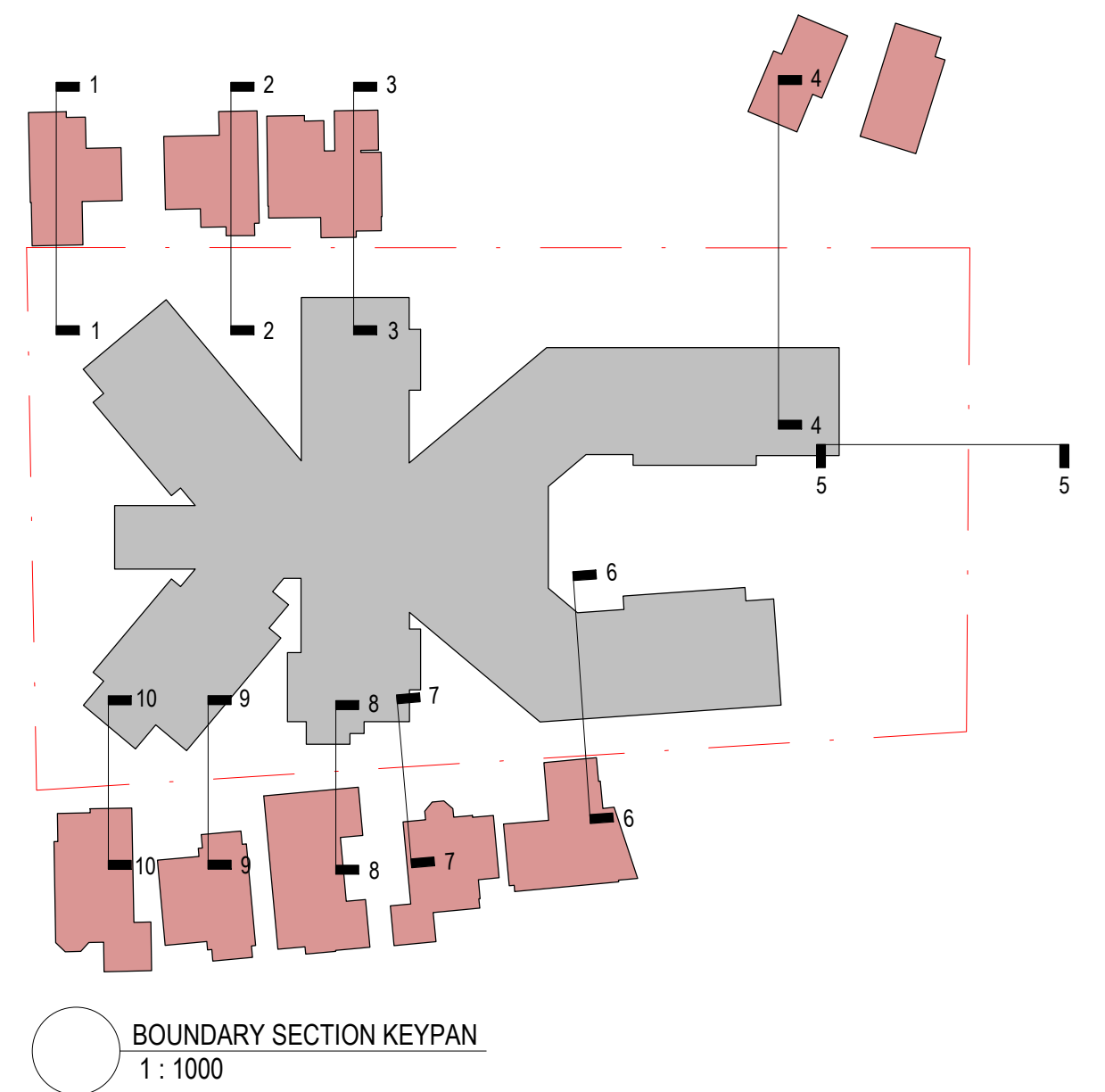

23/06/2021 2:27:00 PM		
Revision	Description	Date
A	Development Application Issue	23/06/2021
<div>NOTES : DEVELOPMENT APPLICATION</div> <div>1. DESIGN RESOLUTION<ul style="list-style-type: none">The drawings represent general architectural intent for the purpose of this development application only.The internal layout is shown indicatively and is subject to further design development.The dimensions shown are general only and are subject to further design resolution.Location of car park entry point is general only and will be confirmed and dimensioned at later stage.The size and position of privacy screens, louvers is indicative and shown in open and closed positions.Please refer to Landscape drawings for Landscape component (shown indicatively only in this set).Location & sizes of plant, equipment, service areas and service risers on drawings is general and indicative only, and does not include minor elements, such as vent pipes, flues, aerials, etc.</div> <div>2. GRAPHIC PRESENTATION</div> <div>Colours presented on drawings are generic only and indicative of the architectural design intent.</div> <div>3. EXISTING STRUCTURES AND SERVICES</div> <div>Extent and location of existing and proposed neighbouring structures and services is according to the available survey information and will need to be verified on site at later stage.</div>		
<div>THIS DRAWING IS TO BE PRINTED IN COLOUR</div> <div>It is intended that the drawings only represent the visual design of the work. Any technical details are for outline purposes only. The Contractor/Manufacturer must separately provide all necessary shop drawings or calculations for compliance with any relevant industry, safety standards or Australian Standards, regulations or by-laws. Dimensions are to be checked on site, any discrepancies are to be referred to Custance Associates Pty Ltd, in writing, prior to proceeding. Use written dimensions only. Do not use scaled dimensions. Check for latest revision issue. ©Copyright of this drawing is vested with Custance Associates Pty Ltd Nominated Architects: Craig Shelsler 8259</div>		
<div>Consultants</div> <div>PROJECT MANAGER</div> <div>PACT PM</div> <div>www.pact.com.au</div> <div>LANDSCAPE ARCHITECT</div> <div>TAYLOR BRAMMER</div> <div>www.taylorbrammer.com.au</div> <div>STRUCTURAL & CIVIL ENGINEER</div> <div>HENRY & HYMAS</div> <div>www.henryandhymas.com.au</div> <div>MECHANICAL / ELECTRICAL / LIFTS /</div> <div>JHA</div> <div>www.jhaservices.com.au</div> <div>HYDRAULIC ENGINEER</div> <div>ACOR</div> <div>www.acor.com.au</div> <div>PLANNER</div> <div>BBC CONSULTING PLANNERS</div> <div>bbcplanners.com.au</div> <div>BCA / PCA / ACCESS CONSULTANTS</div> <div>FORMIGA1</div> <div>www.formiga1.com.au</div> <div>FIRE ENGINEER</div> <div>INNOVA SERVICES PTY LTD</div> <div>www.innovaservices.com.au</div> <div>TRAFFIC ENGINEER</div> <div>TPA</div> <div>www.tpa.com.au</div> <div>BUSHFIRE CONSULTANTS</div> <div>BUILDING CODE & BUSHFIRE</div> <div>HAZARD SOLUTIONS PTY LTD</div>		
<div>Client</div> <div><div><div><div>Opal</div></div><div>HealthCare</div></div><div><div>SYDNEY</div><div>Level 11/420 George Street, Sydney, NSW 2000 Australia</div><div>PH. (02) 8241 1600</div><div>www.opalhealthcare.com.au</div></div></div>		
<div>Architect</div> <div><div><div><div>CUSTANCE</div></div><div>Strategy Urban Design Architecture Interior Design</div></div><div><div>SYDNEY</div><div>Level 3, 87-89 Foveaux St, Surry Hills, NSW 2010 Australia</div><div>PH. (02) 9051 0177</div><div>www.custance.com.au</div><div>Nominated Architect: Craig Shelsler (NSW #8259)</div></div></div>		
<div><div><div>DA ISSUE</div><div><div>SCALE @ A1</div><div><div>1:100</div><div><div><div><div></div><div></div><div></div><div></div><div></div><div></div><div></div><div></div><div></div><div></div><div></div><div></div><div></div><div></div><div></div><div></div><div></div><div></div><div></div><div></div><div></div><div></div><div></div><div></div><div></div><div></div><div></div><div></div><div></div><div></div><div></div><div></div><div></div><div></div><div></div><div></div><div></div><div></div><div></div><div></div><div></div><div></div><div></div><div></div><div></div><div></div><div></div><div></div><div></div><div></div><div></div><div></div><div></div><div></div><div></div><div></div><div></div><div></div><div></div><div></div><div></div><div></div><div></div><div></div><div></div><div></div><div></div><div></div><div></div><div></div><div></div><div></div><div></div><div></div><div></div><div></div><div></div><div></div><div></div><div></div><div></div><div></div><div></div><div></div><div></div><div></div><div></div><div></div><div></div><div></div><div></div><div></div><div></div><div></div><div></div><div></div><div></div><div></div><div></div><div></div><div></div><div></div><div></div><div></div><div></div><div></div><div></div><div></div><div></div><div></div><div></div><div></div><div></div><div></div><div></div><div></div><div></div><div></div><div></div><div></div><div></div><div></div><div></div><div></div><div></div><div></div><div></div><div></div><div></div><div></div><div></div><div></div><div></div><div></div><div></div><div></div><div></div><div></div><div></div><div></div><div></div><div></div><div></div><div></div><div></div><div></div><div></div><div></div><div></div><div></div><div></div><div></div><div></div><div></div><div></div><div></div><div></div><div></div><div></div><div></div><div></div><div></div><div></div><div></div><div></div><div></div><div></div><div></div><div></div><div></div><div></div><div></div><div></div><div></div><div></div><div></div><div></div><div></div><div></div><div></div><div></div><div></div><div></div><div></div><div></div><div></div><div></div><div></div><div></div><div></div><div></div><div></div><div></div><div></div><div></div><div></div><div></div><div></div><div></div><div></div><div></div><div></div><div></div><div></div><div></div><div></div><div></div><div></div><div></div><div></div><div></div><div></div><div></div><div></div><div></div><div></div><div></div><div></div><div></div><div></div><div></div><div></div><div></div><div></div><div></div><div></div><div></div><div></div><div></div><div></div><div></div><div></div><div></div><div></div><div></div><div></div><div></div><div></div><div></div><div></div><div></div><div></div><div></div><div></div><div></div><div></div><div></div><div></div><div></div><div></div><div></div><div></div><div></div><div></div><div></div><div></div><div></div><div></div><div></div><div></div><div></div><div></div><div></div><div></div><div></div><div></div><div></div><div></div><div></div><div></div><div></div><div></div><div></div><div></div><div></div><div></div><div></div><div></div><div></div><div></div><div></div><div></div><div></div><div></div><div></div><div></div><div></div><div></div><div></div><div></div><div></div><div></div><div></div><div></div><div></div><div></div><div></div><div></div><div></div><div></div><div></div><div></div><div></div><div></div><div></div><div></div><div></div><div></div><div></div><div></div><div></div><div></div><div></div><div></div><div></div><div></div><div></div><div></div><div></div><div></div><div></div><div></div><div></div><div></div><div></div><div></div><div></div><div></div><div></div><div></div><div></div><div></div><div></div><div></div><div></div><div></div><div></div><div></div><div></div><div></div><div></div><div></div><div></div><div></div><div></div><div></div><div></div><div></div><div></div><div></div><div></div><div></div><div></div><div></div><div></div><div></div><div></div><div></div><div></div><div></div><div></div><div></div><div></div><div></div><div></div><div></div><div></div><div></div><div></div><div></div><div></div><div></div><div></div><div></div><div></div><div></div><div></div><div></div><div></div><div></div><div></div><div></div><div></div><div></div><div></div><div></div><div></div><div></div><div></div><div></div><div></div><div></div><div></div><div></div><div></div><div></div><div></div><div></div><div></div><div></div><div></div><div></div><div></div><div></div><div></div><div></div><div></div><div></div><div></div><div></div><div></div><div></div><div></div><div></div><div></div><div></div><div></div><div></div><div></div><div></div><div></div><div></div><div></div><div></div><div></div><div></div><div></div><div></div><div></div><div></div><div></div><div></div><div></div><div></div><div></div><div></div><div></div><div></div><div></div><div></div><div></div><div></div><div></div><div></div><div></div><div></div><div></div><div></div><div></div><div></div><div></div><div></div><div></div><div></div><div></div><div></div><div></div><div></div><div></div><div></div><div></div><div></div><div></div><div></div><div></div><div></div><div></div><div></div><div></div><div></div><div></div><div></div><div></div><div></div><div></div><div></div><div></div><div></div><div></div><div></div><div></div><div></div><div></div><div></div><div></div><div></div><div></div><div></div><div></div><div></div><div></div><div></div><div></div><div></div><div></div><div></div><div></div><div></div><div></div><div></div><div></div><div></div><div></div><div></div><div></div><div></div><div></div><div></div><div></div><div></div><div></div><div></div><div></div><div></div><div></div><div></div><div></div><div></div><div></div><div></div><div></div><div></div><div></div><div></div><div></div><div></div><div></div><div></div><div></div><div></div><div></div><div></div><div></div><div></div><div></div><div></div><div></div><div></div><div></div><div></div><div></div><div></div><div></div><div></div><div></div><div></div><div></div><div></div><div></div><div></div><div></div><div></div><div></div><div></div><div></div><div></div><div></div><div></div><div></div><div></div><div></div><div></div><div></div><div></div><div></div><div></div><div></div><div></div><div></div><div></div><div></div><div></div><div></div><div></div><div></div><div></div><div></div><div></div><div></div><div></div><div></div><div></div><div></div><div></div><div></div><div></div><div></div><div></div><div></div><div></div><div></div><div></div><div></div><div></div><div></div><div></div><div></div><div></div><div></div><div></div><div></div><div></div><div></div><div></div><div></div><div></div><div></div><div></div><div></div><div></div><div></div><div></div><div></div><div></div><div></div><div></div><div></div><div></div><div></div><div></div><div></div><div></div><div></div><div></div><div></div><div></div><div></div><div></div><div></div><div></div><div></div><div></div><div></div><div></div><div></div><div></div><div></div><div></div><div></div><div></div><div></div><div></div><div></div><div></div><div></div><div></div><div></div><div></div><div></div><div></div><div></div><div></div><div></div><div></div><div></div><div></div><div></div><div></div><div></div><div></div><div></div><div></div><div></div><div></div><div></div><div></div><div></div><div></div><div></div><div></div><div></div><div></div><div></div><div></div><div></div><div></div><div></div><div></div><div></div><div></div><div></div><div></div><div></div><div></div><div></div><div></div><div></div><div></div><div></div><div></div><div></div><div></div><div></div><div></div><div></div><div></div><div></div><div></div><div></div><div></div><div></div><div></div><div></div><div></div><div></div><div></div><div></div><div></div><div></div><div></div><div></div><div></div><div></div><div></div><div></div><div></div><div></div><div></div><div></div><div></div><div></div><div></div><div></div><div></div><div></div><div></div><div></div><div></div><div></div><div></div><div></div><div></div><div></div><div></div><div></div><div></div><div></div><div></div><div></div><div></div><div></div><div></div><div></div><div></div><div></div><div></div><div></div><div></div><div></div><div></div><div></div><div></div><div></div><div></div><div></div><div></div><div></div><div></div><div></div><div></div><div></div><div></div><div></div><div></div><div></div><div></div><div></div><div></div><div></div><div></div><div></div><div></div><div></div><div></div></div></div></div></div></div></div></div>		



23/06/2021 2:27:20 PM		
Revision	Description	Date
A	Development Application Issue	23/06/2021
<div>NOTES : DEVELOPMENT APPLICATION</div> <div>1. DESIGN RESOLUTION<ul style="list-style-type: none">• The drawings represent general architectural intent for the purpose of this development application only.• The internal layout is shown indicatively and is subject to further design development.• The dimensions shown are general only and are subject to further design resolution.• Location of car park entry point is general only and will be confirmed and dimensioned at later stage.• The size and position of privacy screens, louvres is indicative and shown in open and closed positions.• Please refer to Landscape drawings for Landscape component (shown indicatively only in this set)• Location & sizes of plant, equipment, service areas and service risers on drawings is general and indicative only, and does not include minor elements, such as vent pipes, flues, aerials, etc.</div> <div>2. GRAPHIC PRESENTATION</div> <div>Colours presented on drawings are generic only and indicative of the architectural design intent.</div> <div>3. EXISTING STRUCTURES AND SERVICES</div> <div>Extent and location of existing and proposed neighbouring structures and services is according to the available survey information and will need to be verified on site at later stage.</div>		
<div>THIS DRAWING IS TO BE PRINTED IN COLOUR</div> <div>Consultants</div> <div>PROJECT MANAGER</div> <div>PACT PM</div> <div>www.pact.com.au</div> <div>LANDSCAPE ARCHITECT</div> <div>TAYLOR BRAMMER</div> <div>www.taylorbrammer.com.au</div> <div>STRUCTURAL & CIVIL ENGINEER</div> <div>HENRY & HYMAS</div> <div>www.henryandhymas.com.au</div> <div>MECHANICAL / ELECTRICAL / LIFTS /</div> <div>JHA</div> <div>www.jhaservices.com.au</div> <div>HYDRAULIC ENGINEER</div> <div>ACOR</div> <div>www.acor.com.au</div> <div>Planner</div> <div>BBC CONSULTING PLANNERS</div> <div>bbcplanners.com.au</div> <div>BCA / PCA / ACCESS CONSULTANTS</div> <div>FORMIGA1</div> <div>www.formiga1.com.au</div> <div>FIRE ENGINEER</div> <div>INNOVA SERVICES PTY LTD</div> <div>www.innovaservices.com.au</div> <div>TRAFFIC ENGINEER</div> <div>JHA</div> <div>www.ttpa.com.au</div> <div>BUSHFIRE CONSULTANTS</div> <div>BUILDING CODE & BUSHFIRE</div> <div>HAZARD SOLUTIONS PTY LTD</div> <div>Client</div> <div>Opal</div> <div>HealthCare</div> <div>SYDNEY</div> <div>Level 11/420 George Street,</div> <div>Sydney, NSW 2000</div> <div>Australia</div> <div>PH. (02) 8241 1600</div> <div>www.opalhealthcare.com.au</div> <div>Architect</div> <div>CUSTANCE</div> <div>Strategy</div> <div>Urban Design</div> <div>Architecture</div> <div>Interior Design</div> <div>SYDNEY</div> <div>Level 3, 87-89 Foveaux St,</div> <div>Sunny Hills, NSW 2010</div> <div>Australia</div> <div>PH. (02) 9051 0177</div> <div>www.custance.com.au</div> <div>Nominated Architect: Craig Shelsher (NSW #8259)</div> <div>DA ISSUE</div> <div>Project</div> <div>OPAL ST CLAIR RACF</div> <div>Project Address</div> <div>94-100 EXPLORERS WAY, ST CLAIR</div> <div>NSW 2759</div> <div>Sheet Title</div> <div>3D ISOMETRIC VIEW</div> <div>Project No.</div> <div>3362</div> <div>Sheet No.</div> <div>DA5.20</div> <div>Revision</div> <div>A</div> <div>Drawn</div> <div>PJ</div> <div>Checked</div> <div>RW</div> <div>Scale</div>		

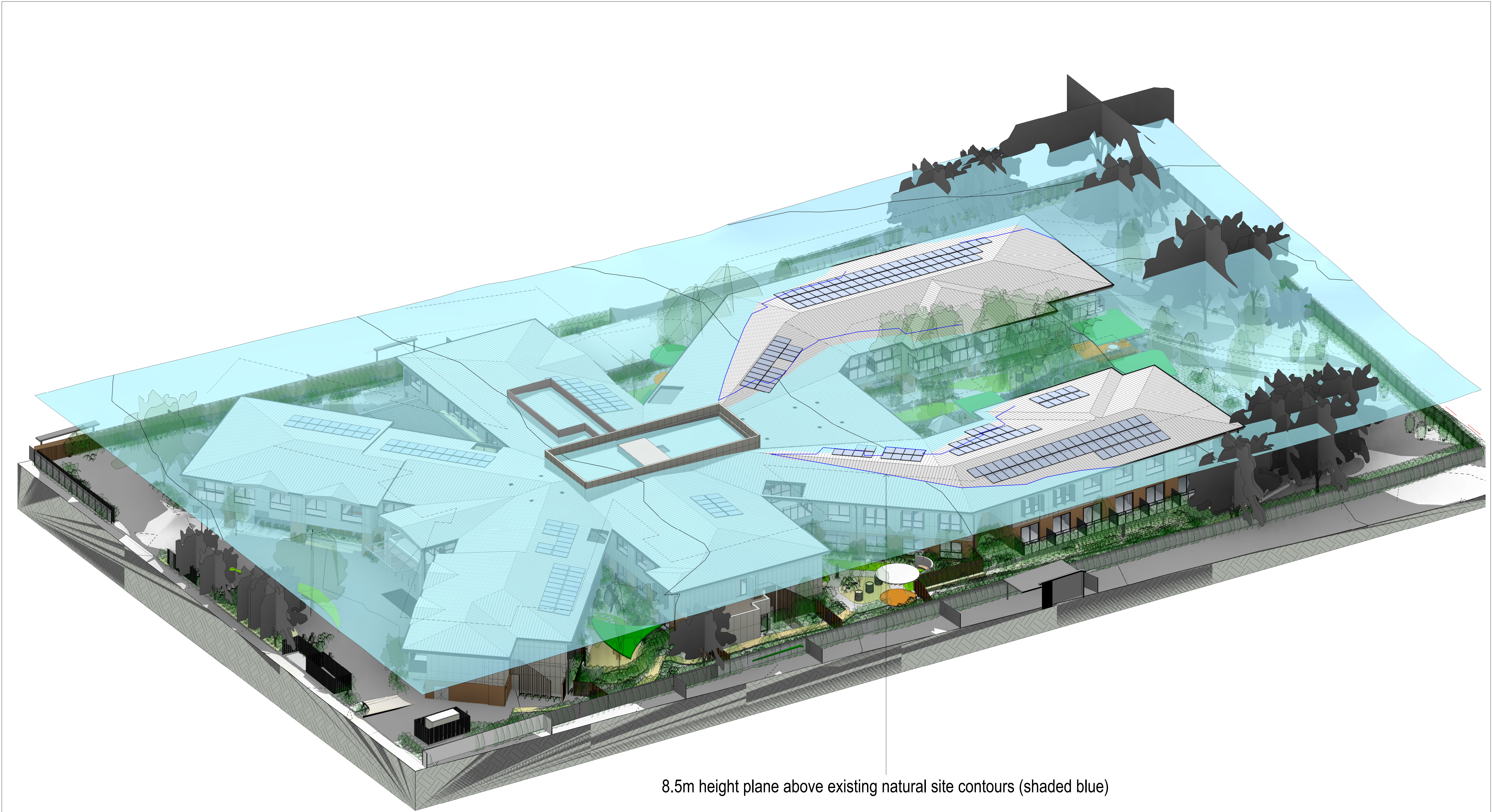

8.5m height plane above existing natural site contours (shaded blue)

23/06/2021 2:28:47 PM		
Revision	Description	Date
A	Development Application Issue	23/06/2021
<div>NOTES : DEVELOPMENT APPLICATION</div> <div>1. DESIGN RESOLUTION<ul style="list-style-type: none">• The drawings represent general architectural intent for the purpose of this development application only.• The internal layout is shown indicatively and is subject to further design development.• The dimensions shown are general only and are subject to further design resolution.• Location of car park entry point is general only and will be confirmed and dimensioned at later stage.• The size and position of privacy screens, louvres is indicative and shown in open and closed positions.• Please refer to Landscape drawings for Landscape component (shown indicatively only in this set)• Location & sizes of plant, equipment, service areas and service risers on drawings is general and indicative only, and does not include minor elements, such as vent pipes, flues, aerials, etc.</div> <div>2. GRAPHIC PRESENTATION</div> <div>Colours presented on drawings are generic only and indicative of the architectural design intent.</div> <div>3. EXISTING STRUCTURES AND SERVICES</div> <div>Extent and location of existing and proposed neighbouring structures and services is according to the available survey information and will need to be verified on site at later stage.</div>		
<div>THIS DRAWING IS TO BE PRINTED IN COLOUR</div> <div>Consultants</div> <div>PROJECT MANAGER</div> <div>PACT PM</div> <div>www.pact.com.au</div> <div>LANDSCAPE ARCHITECT</div> <div>TAYLOR BRAMMER</div> <div>www.taylorbrammer.com.au</div> <div>STRUCTURAL & CIVIL ENGINEER</div> <div>HENRY & HYMAS</div> <div>www.henryandhymas.com.au</div> <div>MECHANICAL / ELECTRICAL / LIFTS /</div> <div>JHA</div> <div>www.jhaservices.com.au</div> <div>HYDRAULIC ENGINEER</div> <div>ACOR</div> <div>www.acor.com.au</div> <div>Planner</div> <div>BBC CONSULTING PLANNERS</div> <div>bbcplanners.com.au</div> <div>BCA / PCA / ACCESS CONSULTANTS</div> <div>FORMIGA1</div> <div>www.formiga1.com.au</div> <div>FIRE ENGINEER</div> <div>INNOVA SERVICES PTY LTD</div> <div>www.innovaservices.com.au</div> <div>TRAFFIC ENGINEER</div> <div>TTPA</div> <div>www.ttpa.com.au</div> <div>BUSHFIRE CONSULTANTS</div> <div>BUILDING CODE & BUSHFIRE</div> <div>HAZARD SOLUTIONS PTY LTD</div> <div>Client</div> <div>Opal</div> <div>HealthCare</div> <div>SYDNEY</div> <div>Level 11/420 George Street,</div> <div>Sydney, NSW 2000</div> <div>Australia</div> <div>PH. (02) 8241 1600</div> <div>www.opalhealthcare.com.au</div> <div>Architect</div> <div>CUSTANCE</div> <div>Strategy</div> <div>Urban Design</div> <div>Architecture</div> <div>Interior Design</div> <div>SYDNEY</div> <div>Level 3, 87-89 Foveaux St,</div> <div>Sunny Hills, NSW 2010</div> <div>Australia</div> <div>PH. (02) 9051 0177</div> <div>www.custance.com.au</div> <div>Nominated Architect: Craig Shelsler (NSW #8259)</div> <div>DA ISSUE</div> <div>Drawn</div> <div>PJ</div> <div>Checked</div> <div>RW</div> <div>Scale</div> <div>Project</div> <div>OPAL ST CLAIR RACF</div> <div>Project Address</div> <div>94-100 EXPLORERS WAY, ST CLAIR</div> <div>NSW 2759</div> <div>Sheet Title</div> <div>3D ISOMETRIC VIEW (8.5M HEIGHT PLANE)</div> <div>Project No.</div> <div>3362</div> <div>Sheet No.</div> <div>DA5.21</div> <div>Revision</div> <div>A</div>		



1A EXISTING SHADOWS - JUN21 - 0900
1 : 1000

1B PROPOSED SHADOWS - JUN21 - 0900
1 : 1000

2A EXISTING SHADOWS - JUN21 - 1200
1 : 1000

2B PROPOSED SHADOWS - JUN21 - 1200
1 : 1000

3A EXISTING SHADOWS - JUN21 - 1300
1 : 1000

3B PROPOSED SHADOWS - JUN21 - 1300
1 : 1000



4A EXISTING SHADOWS - JUN21 - 1400
1 : 1000

4B PROPOSED SHADOWS - JUN21 - 1400
1 : 1000

5A EXISTING SHADOWS - JUN21 - 1500
1 : 1000

5B PROPOSED SHADOWS - JUN21 - 1500
1 : 1000

NEIGHBOURING PROPERTIES PRIVATE OPEN SPACE (P.O.C) SOLAR ACCESS (JUNE 21)	
5 ASHWICK CT	6+ HOURS
7 ASHWICK CT	6+ HOURS
9 ASHWICK CT	6+ HOURS
1 FULLER PL	3+ HOURS
2 FULLER PL	4+ HOURS
3 FULLER PL	3+ HOURS
4 FULLER PL	4+ HOURS
5 FULLER PL	3+ HOURS

23/06/2021 2:31:42 PM

Revision	Description	Date
A	Development Application Issue	23/06/2021

NOTES : DEVELOPMENT APPLICATION

1. DESIGN RESOLUTION

- The drawings represent general architectural intent for the purpose of this development application only.
- The internal layout is shown indicatively and is subject to further design development.
- The dimensions shown are general only and are subject to further design development.
- Location of car park entry point is general only and will be confirmed and dimensioned at later stage.
- The size and position of privacy screens, louvres is indicative and shown in open and closed positions.
- Please refer to Landscape drawings for Landscape component (shown indicatively only in this set)
- Location & sizes of plant, equipment, service areas and service risers on drawings is general and indicative only, and does not include minor elements, such as vent pipes, flues, aerials, etc.

2. GRAPHIC PRESENTATION

Colours presented on drawings are generic only and indicative of the architectural design intent.

3. EXISTING STRUCTURES AND SERVICES

Extent and location of existing and proposed neighbouring structures and services is according to the available survey information and will need to be verified on site at later stage.

THIS DRAWING IS TO BE PRINTED IN COLOUR

It is intended that the drawings only represent the visual design of the work. Any technical details are for outline purposes only. The Contractor/Manufacturer must separately provide all necessary shop drawings or calculations for compliance with any relevant industry, safety standards or Australian Standards, regulations or by-laws. Dimensions are to be checked on site, any discrepancies are to be referred to Custance Associates Pty Ltd, in writing, prior to proceeding. Use written dimensions only. Do not use scaled dimensions. Check for latest revision issue. ©Copyright of this drawing is vested with Custance Associates Pty Ltd Nominated Architects: Craig Shelsler 8259

Consultants

PROJECT MANAGER
PACT PM
www.pact.com.au

LANDSCAPE ARCHITECT
TAYLOR BRAMMER
www.taylorbrammer.com.au

STRUCTURAL & CIVIL ENGINEER
HENRY & HYMAS
www.henryandhymas.com.au

MECHANICAL / ELECTRICAL / LIFTS /
JHA
www.jhaservices.com.au

HYDRAULIC ENGINEER
ACOR
www.acor.com.au

PLANNER
BBC CONSULTING PLANNERS
bbcplanners.com.au

BCA / PCA / ACCESS CONSULTANTS
FORMIGA1
www.formiga1.com.au

FIRE ENGINEER
INNOVA SERVICES PTY LTD
www.innovaservices.com.au

TRAFFIC ENGINEER
TTPA
www.ttpa.com.au

BUSHFIRE CONSULTANTS
BUILDING CODE & BUSHFIRE
HAZARD SOLUTIONS PTY LTD

Client

Opal
HealthCare
SYDNEY
Level 11/420 George Street,
Sydney, NSW 2000
Australia
PH. (02) 8241 1600
www.opalhealthcare.com.au

Architect

CUSTANCE
Strategy
Urban Design
Architecture
Interior Design
SYDNEY
Level 3, 87-89 Foveaux St,
Sunny Hills, NSW 2010
Australia
PH. (02) 9051 0177
www.custance.com.au
Nominated Architect: Craig Shelsler (NSW #8259)

DA ISSUE

SCALE @ A1
1:1000
0 25 50M

Drawn
PJ

Checked
RW

Scale
As indicated @ A1

Project
OPAL ST CLAIR RACF

Project Address
**94-100 EXPLORERS WAY, ST CLAIR
NSW 2759**

Sheet Title
**SHADOW DIAGRAMS - NEIGHBOURING
PROPERTIES PRIVATE OPEN SPACE**

Project No.
3362

Sheet No.
DA11.00

Revision
A



1 POS - PROPOSED SHADOWS - JUN21 - 0900
1 : 1000



2 POS - PROPOSED SHADOWS - JUN21 - 1000
1 : 1000



3 POS - PROPOSED SHADOWS - JUN21 - 1100
1 : 1000



4 POS - PROPOSED SHADOWS - JUN21 - 1200
1 : 1000



5 POS - PROPOSED SHADOWS - JUN21 - 1300
1 : 1000

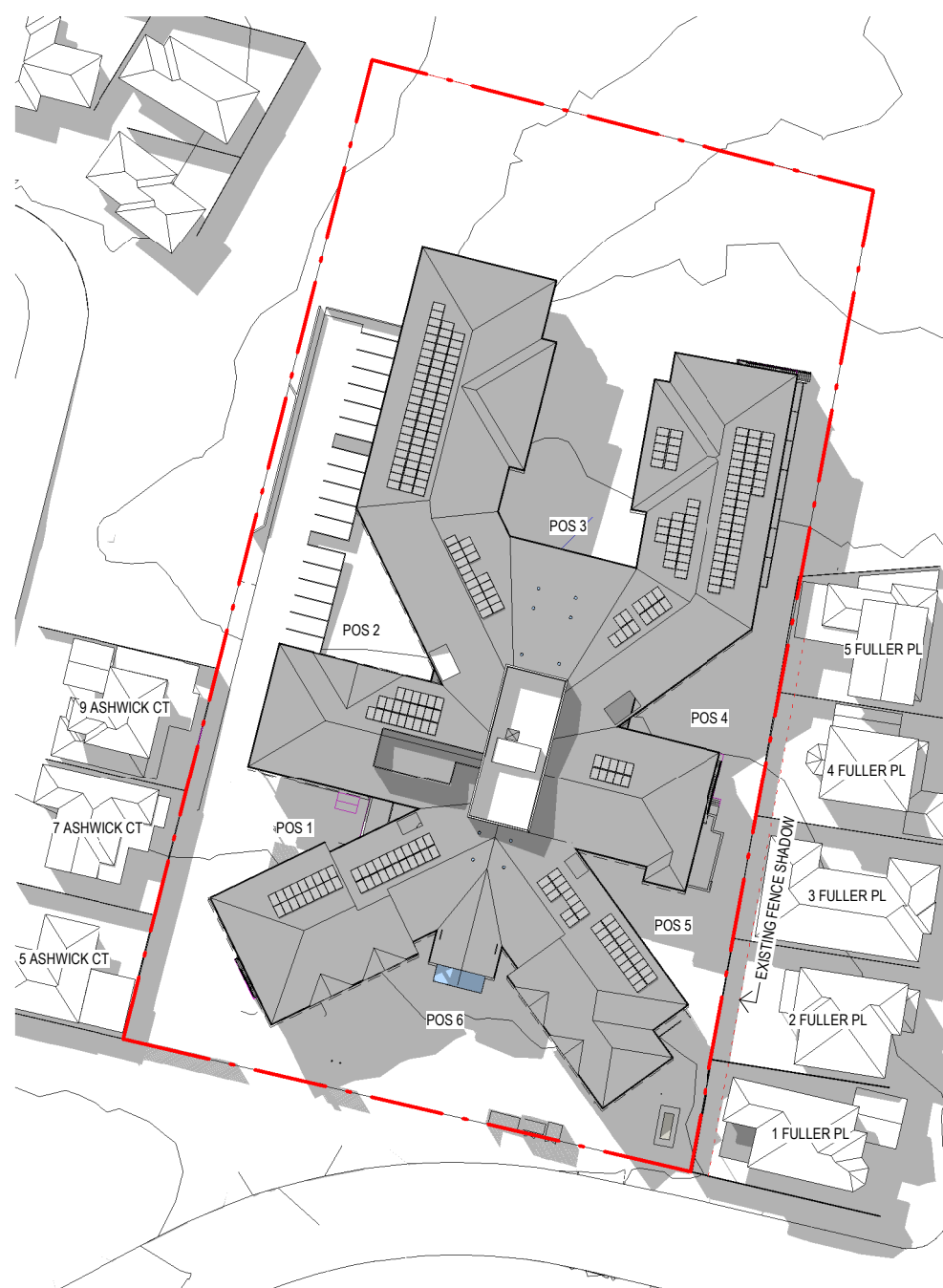

6 POS - PROPOSED SHADOWS - JUN21 - 1400
1 : 1000

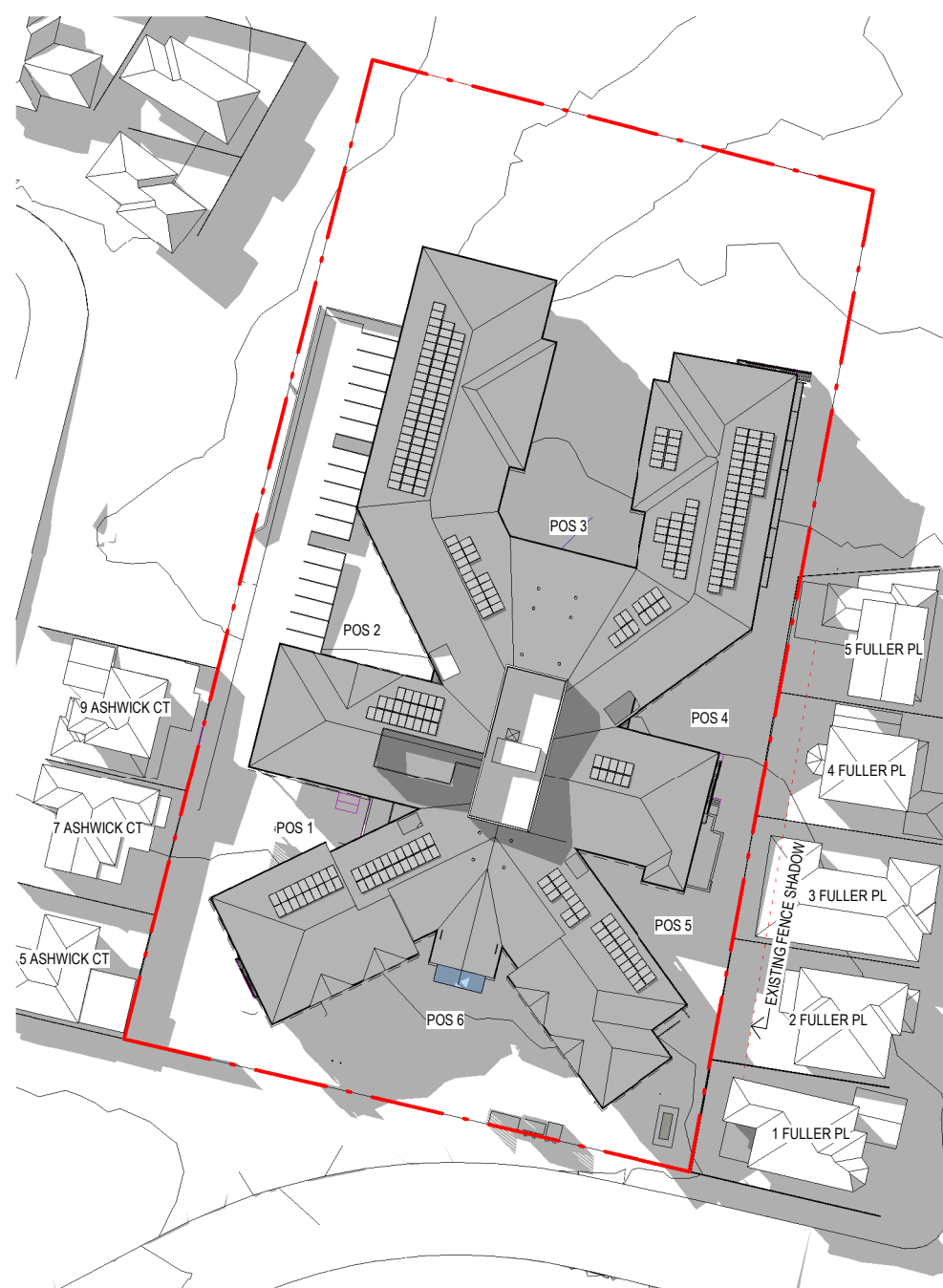

7 POS - PROPOSED SHADOWS - JUN21 - 1500
1 : 1000

PRIVATE OPEN SPACE (P.O.S.) SOLAR ACCESS (JUNE 21)	
POS 1	1+ HOURS
POS 2	4+ HOURS
POS 3	4+ HOURS
POS 4	2+ HOURS
POS 5	2+ HOURS

3+ HOURS OF SUNLIGHT WITHIN PRIVATE OPEN SPACE (P.O.S.) AREAS

23/06/2021 3:12:57 PM

Revision	Description	Date
A	Development Application Issue	23/06/2021

THIS DRAWING IS TO BE PRINTED IN COLOUR

It is intended that the drawings only represent the visual design of the work. Any technical details are for outline purposes only. The Contractor/Manufacturer must separately provide all necessary shop drawings or calculations for compliance with any relevant industry, safety standards or Australian Standards, regulations or by-laws. Dimensions are to be checked on site, any discrepancies are to be referred to Custance Associates Pty Ltd, in writing, prior to proceeding. Use written dimensions only. Do not use scaled dimensions. Check for latest revision issue. ©Copyright of this drawing is vested with Custance Associates Pty Ltd
Nominated Architects: Craig Shelsler 8259

Consultants

PROJECT MANAGER
PACT PM
www.pact.com.au

LANDSCAPE ARCHITECT
TAYLOR BRAMMER
www.taylorbrammer.com.au

STRUCTURAL & CIVIL ENGINEER
HENRY & HYMAS
www.henryandhymas.com.au

MECHANICAL / ELECTRICAL / LIFTS /
JHA
www.jhaservices.com.au

HYDRAULIC ENGINEER
ACOR
www.acor.com.au

PLANNER
BBC CONSULTING PLANNERS
bbcplanners.com.au

BCA / PCA / ACCESS CONSULTANTS
FORMIGA1
www.formiga1.com.au

FIRE ENGINEER
INNOVA SERVICES PTY LTD
www.innovaservices.com.au

TRAFFIC ENGINEER
TPA
www.tpa.com.au

BUSHFIRE CONSULTANTS
BUILDING CODE & BUSHFIRE
HAZARD SOLUTIONS PTY LTD

Client

Opal
HealthCare
SYDNEY
Level 11/420 George Street,
Sydney, NSW 2000
Australia
PH. (02) 8241 1600
www.opalhealthcare.com.au

Architect

CUSTANCE
Strategy
Urban Design
Architecture
Interior Design
SYDNEY
Level 3, 87-89 Foveaux St,
Sunny Hills, NSW 2010
Australia
PH. (02) 9051 0177
www.custance.com.au
Nominated Architect: Craig Shelsler (NSW #8259)

DA ISSUE

NORTH

SCALE @ A1
1:100
0 2.5 5M

Drawn
Author

Checked
Checker

Scale
As indicated @ A1

Project
OPAL ST CLAIR RACF

Project Address
**94-100 EXPLORERS WAY, ST CLAIR
NSW 2759**

Sheet Title
**SHADOW DIAGRAMS - PROPOSED
DEVELOPMENT PRIVATE OPEN SPACE**

Project No.
3362

Sheet No.
DA11.01

Revision
A

Document Set ID: 9701620
Version: 1, Version Date: 18/08/2021

A close-up photograph of a brick wall. The bricks are arranged in a traditional running bond pattern. The colors of the bricks vary, including shades of dark brown, medium brown, and light tan. The mortar joints are a light, off-white color, providing a clear contrast to the darker bricks. The lighting is even, highlighting the texture of the bricks.

[illegible]

the 1990s, the number of people in the United States who are 65 years of age or older has increased by 25% (U.S. Census Bureau, 1997). The number of people aged 65 and older is projected to increase to 35% of the total population by the year 2020 (U.S. Census Bureau, 1997). The increase in the number of people aged 65 and older is due to the increase in life expectancy and the decrease in the birth rate. The increase in life expectancy is due to the decrease in the death rate and the increase in the number of people who are surviving into old age. The decrease in the birth rate is due to the decrease in the number of people who are having children and the increase in the number of people who are not having children.

A close-up photograph of a modern interior ceiling. It features a series of parallel wooden slats in a warm, medium-brown tone. A long, narrow, recessed lighting fixture is integrated into the ceiling, emitting a soft, warm glow. The perspective is looking up at the ceiling, showing the texture of the wood and the linear arrangement of the slats and light fixture.



"After 10 years of experience,
 we have developed a reputation
 for quality and reliability. We
 are now offering a new line of
 products that will meet the
 needs of the modern homeowner.
 We are proud to announce the
 introduction of our new
 line of products. We are
 confident that you will find
 the quality and reliability you
 need for your home."



Revision	Description	Date
A	Development Application Issue	23/06/2021

Revision
A



SOUTH WEST VIEW FROM EXPLORERS WAY



SOUTH EAST VIEW FROM EXPLORERS WAY



SOUTH VIEW FROM EXPLORERS WAY

Revision		Description	Date	NOTES : DEVELOPMENT APPLICATION	THIS DRAWING IS TO BE PRINTED IN COLOUR	Consultants		Client	Architect	Project																																																																																																																																																																																																																																																																																																																																																																																																																																																																																																																																																																																																																																																																																																																																																																																																																																																																																																																																																																																																																																																																																																																																																																																																																											
A		Development Application Issue	23/06/2021			1. DESIGN RESOLUTION	LANDSCAPE ARCHITECT	TAYLOR BRAMMER	STRUCTURAL & CIVIL ENGINEER	HENRY & HYMAS	MECHANICAL / ELECTRICAL / LIFTS / JHA	HYDRAULIC ENGINEER	ACOR	PLANNER	BBC CONSULTING PLANNERS	BCA / PCA / ACCESS CONSULTANTS	FORMIGA1	FIRE ENGINEER	INNOVA SERVICES PTY LTD	TRAFFIC ENGINEER	BUSHFIRE CONSULTANTS	BUILDING CODE & BUSHFIRE HAZARD SOLUTIONS PTY LTD	PH. (02) 8241 1600	www.opalhealthcare.com.au	PH. (02) 9051 0177	www.custance.com.au	Nominated Architect: Craig Shelsher (NSW #8259)	DA ISSUE	Project Address	94-100 EXPLORERS WAY, ST CLAIR NSW 2759	Sheet Title	PERSPECTIVE VIEWS	Project No.	3362	Sheet No.	DA12.10	Revision	A																																																																																																																																																																																																																																																																																																																																																																																																																																																																																																																																																																																																																																																																																																																																																																																																																																																																																																																																																																																																																																																																																																																																																																																															
						2. GRAPHIC PRESENTATION	Colours presented on drawings are generic only and indicative of the architectural design intent.	3. EXISTING STRUCTURES AND SERVICES	Extent and location of existing and proposed neighbouring structures and services is according to the available survey information and will need to be verified on site at later stage.	It is intended that the drawings only represent the visual design of the work. Any technical details are for outline purposes only. The Contractor/ Manufacturer must separately provide all necessary shop drawings or calculations for compliance with any relevant industry, safety standards or Australian Standards, regulations or by-laws. Dimensions are to be checked on site, any discrepancies are to be referred to Custance Associates Pty Ltd, in writing, prior to proceeding. Use written dimensions only. Do not use scaled dimensions. Check for latest revision issue. ©Copyright of this drawing is vested with Custance Associates Pty Ltd Nominated Architects: Craig Shelsher 8259																																																																																																																																																																																																																																																																																																																																																																																																																																																																																																																																																																																																																																																																																																																																																																																																																																																																																																																																																																																																																																																																																																																																																																																																																											