

GENERAL NOTES

These documents show the general arrangement of the building and include some items not supplied (refer to the quotation for nomination of all items to be provided). All items not nominated therein shall be supplied and installed by others.

DESIGN CRITERIA

These building plans have been prepared to comply with the standards nominated in the engineer's letter and itemised details in the attached Design Information Sheet. All plans are not to Scale.

The plans provided here are the latest at the time of print. Earlier plans provided may have become outdated due to engineering changes and should not be used. The plans and drawings are extensive and give all the information needed for a competent person to erect the building. The building is not designed to stand up by itself when it is partially complete. Consequently, construction bracing is critical during erection.

The owner has been requested to check off the BOM after the building delivery. You should check that you are able to locate all materials nominated in the BOM. You should also confirm that the length and size (including thickness), nominated in the BOM is what has been provided. Any missing items are the responsibility of the client once correct delivery has been confirmed as per Terms and Conditions of Sale.

ADDITIONAL DOCUMENTATION TO BE SUPPLIED BY PURCHASER/OWNER

The Purchaser/Owner is responsible for:

- *Provision of Soils Report for the site and in the building area on which the building is to be erected
- *Site/Drainage Plans
- *Any other plans not covered by these engineering plans requested by the local Council or the authority

BUILDING CONSTRUCTION REQUIREMENTS

The Purchaser/Owner is to be ensured that all building construction is carried out in accordance with the Plans, the Construction Manual and the Bill of Materials (BOM).

SLAB AND PIER DETAILS - GENERAL

- * Where columns or end wall mullions have been removed, piers are not required.
- * End wall mullion spacing may move due to location of openings or doors. Check layout and component position plan, and relocate piers as required.
- * Design covers sites with a minimum of 100kPa safe bearing capacity and of soil classifications of A, S, M, H1 or H2 for a class 9 building.
- * The footing designs have been calculated with adhesion values of 0kPa, 25kPa and 50kPa for clay soils and dense sand soils only.
- * Site conditions different to those specified require a modified design.
- * Sub grade shall be excavated and compacted to a minimum of 100% standard dry density ratio and within 2% of the OMC to comply with AS2159.
- * A site specific geotechnical investigation has not been performed, uno.
- * Designs are in accordance with AS 3600:2009
- * All concrete to be in accordance with AS 3600:2009. Minimum 25 Mpa, with 80mm slump.
- * Concrete should be cured for 7 days before commencing construction of the building.
- * The minimum size of Piers under the columns and End Wall Mullions are nominated

on the Material Specifications Plan. When the slab and piers are poured as one pour, the depth of the pier is to the bottom of the slab.

* Pier Reinforcement: for any piers over 1100mm, deformed bar to within 100mm of base and minimum 75mm top cover. Minimum side cover 75mm, maximum 100mm. Rod to be caged horizontally at least twice and at a maximum of 300mm spacing. Tie with a minimum of 6mm diameter cage tie. Where pier diameter is less than 450mm diameter, use 4 N12. For diameters equal to and over 450mm, use 4 N16.

Concrete Slab

For Class A, S or M Sites

* Slab thickness to be a minimum of 100mm with SL 72 mesh and 40mm top cover.

* Concrete piers under Roller Door Jambs to be a minimum size as below:

C20019 - 450mm dia x 500mm deep, centered to the C Section

Where heavy traffic is to go through the roller door, it is recommended that the slab edge should be thickened to 200mm deep by 300mm wide for the length between the mullions. Place an additional section of SL 72 mesh, 50mm from the base in all thickenings.

For Class H1 or H2 Sites

* Slab thickness to be a minimum of 125mm with SL 82 mesh and 40mm top cover.

* Edge beam 400mm deep x 300mm wide with Y12 3 bar Trench Mesh to the perimeter of the building.

* Thickening beams 400mm deep by 300mm wide with Y12 3 bar Trench Mesh at a max spacing of 6.2m.

* Concrete piers under Roller Door Jambs to be a minimum size as below:

C20019 - 450mm dia x 650mm deep, centered to the C Section

Concrete Piers Only

For Class A, S or M Sites

* Concrete piers under Roller Door Jambs to be a minimum size as below:

C20019 - 450mm dia x 1000mm deep, centered to the C Section

For Class H1 or H2 Sites

* Concrete piers under Roller Door Jambs to be a minimum size as below:

C20019 - 450mm dia x 1300mm deep, centered to the C Section

BRACING NOTES

* Refer to Connection Details.

* All bracing strap to be 32mm x 1.6mm G450

* Cross bracing is to be fixed taught and secured with 2 x 14.20 x 22 frame screws at each end.

* Fly bracing to be fixed to the purlins/girts at all mid portal rafters, columns and end wall mullions. The spacing between fly braces is determined by column/rafter sizes as follows:

C150 - maximum 1800mm spacing
C200, C250 - maximum 2200mm spacing
C300 - maximum 2800mm spacing
C350 - maximum 3400mm spacing

Initial measurement is from the haunch of the column/rafter, and from the rafter for any end wall mullions.

* All bracing strap ends to be located as close as practical to structural members (columns, rafters, mullions) centerline.

BOLTS

* Unless otherwise nominated, all bolts are grade 4.6

* All tensioned bolts shall be tensioned using the part turn method (refer to AS4100). For the erector, full details are in the construction manual.

OTHER MATERIALS NOTES

* All Sheeting, Flashing and framing screws are Climaseal 4.

* All purlin material has Z350 zinc coating with minimum strength of 450MPa.

Purchaser Name: St Marys Rugby League Club Ltd

Site Address: Forester Road ST MARYS NSW Australia 2760

Drawing # WSS163584 - 2

Print Date: 18/11/16

General Notes
NOT FOR CONSTRUCTION
Page 1 of 1

Seller: Wide Span Sheds
Steelx Pty Ltd
Phone: 07 5657 8888
Fax: 07 5657 8899
Email: admin@sheds.com.au

TABERCO ENGINEERING PTY LTD
ACN: 610 855 260
ME Aust. (Registered NER Structural & Civil) 2741240
QLD : RPEQ No. 13750; VIC : EC44684; TAS : CC6968; N.T : 225521ES;
Practising Professional Structural & Civil Engineer

Signature:  R. Nancarrow Date: 18/11/16

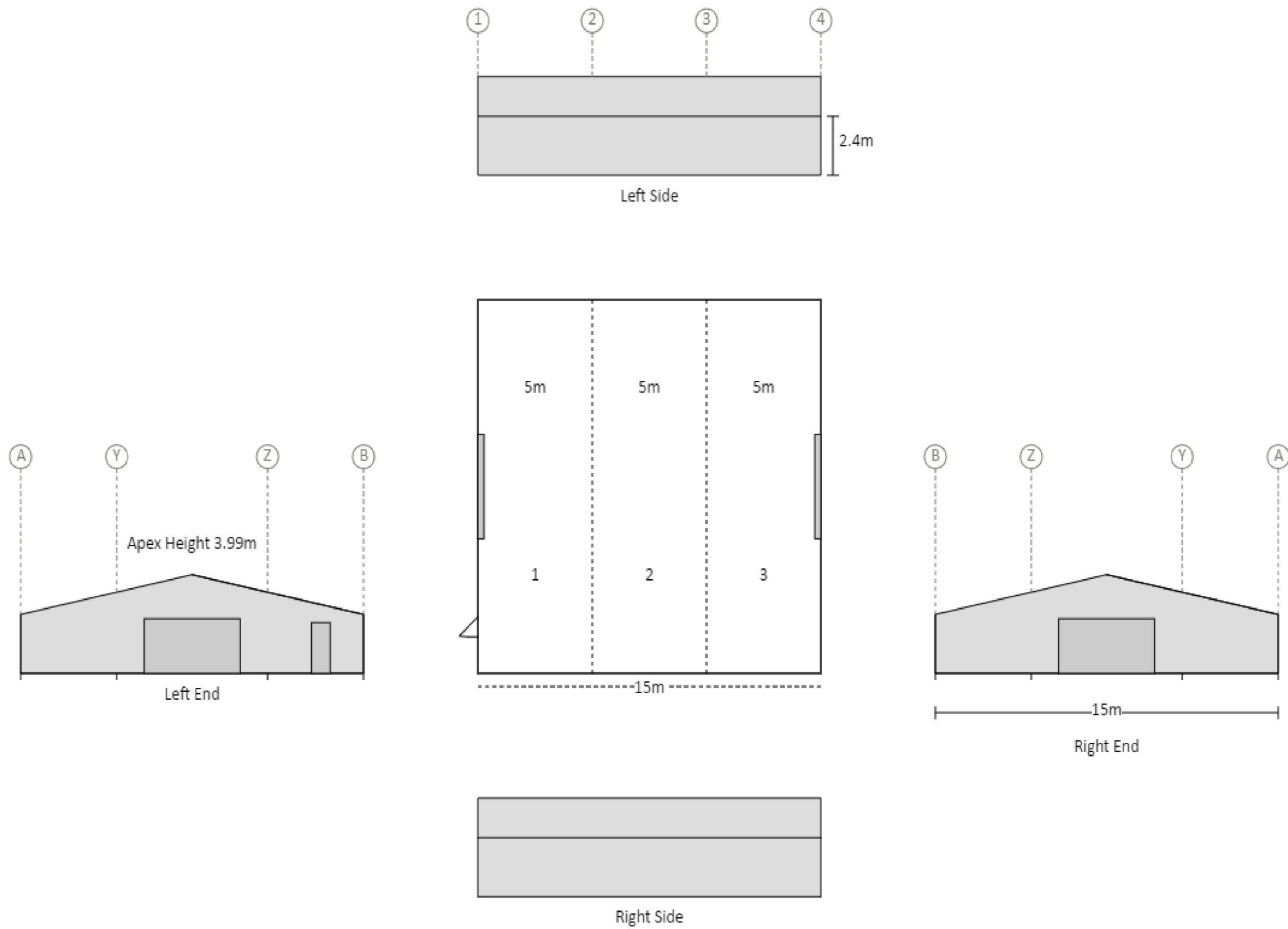

Purchaser Name: St Marys Rugby League Club Ltd

Site Address: Forester Road ST MARYS NSW Australia 2760

Drawing # WSS163584 - 3

Print Date: 18/11/16

Layout
NOT FOR CONSTRUCTION

Seller: Wide Span Sheds
Steelx Pty Ltd
Phone: 07 5657 8888
Fax: 07 5657 8899
Email: admin@sheds.com.au

TABERCO ENGINEERING PTY LTD
ACN: 610 855 260
ME Aust. (Registered NER Structural & Civil) 2741240
QLD : RPEQ No. 13750; VIC : EC44684; TAS : CC6968; N.T : 225521ES;
Practising Professional Structural & Civil Engineer

Signature:  R. Nancarrow Date: 18/11/16

MATERIAL SPECIFICATIONS

For further information regarding the tabulated values shown, refer to the General Notes

Building Dimensions

Categories	Span	Length	Pitch	Height	Grid(s)	Portal(s)
Main Building	15	15	12	2.4	A - B	1 - 4

Portal Frame Elements

Grid / Portal Number		1	2	3	4
Columns	A	C25019	C30024	C30024	C25019
	B	C25019	C30024	C30024	C25019
Rafters	A - Apex	C25019	C30024	C30024	C25019
	Apex - B	C25019	C30024	C30024	C25019
End Wall Mullions	Y	C20015	-	-	C20015
	Z	C20015	-	-	C20015
Apex Braces	Apex	-	C25024 @ 4.5m	C25024 @ 4.5m	-
Knee Braces	A - Apex	-	C25024 @ 2.7m	C25024 @ 2.7m	-
	Apex - B	-	C25024 @ 2.7m	C25024 @ 2.7m	-

Bay Section Elements

Grid / Bay Number		1	2	3
Bay Widths		5	5	5
Roof Purlins	A - Apex	Z15012	Z15012	Z15012
	Apex - B	Z15012	Z15012	Z15012
Roof Purlin Spacing (End)	A - Apex	0.9	0.9	0.9
	Apex - B	0.9	0.9	0.9
Roof Purlin Spacing (Internal Spans)	A - Apex	1.136	1.136	1.136
	Apex - B	1.136	1.136	1.136
Eave Purlin	A	C15012	C15012	C15012
	B	C15012	C15012	C15012
Side Girts	A	Z15012	Z15012	Z15012
	B	Z15012	Z15012	Z15012
Side Girts Spacing (End)	A	1.085	1.085	1.085
	B	1.085	1.085	1.085
Side Girts Spacing (Internal)	A	1.085	1.085	1.085
	B	1.085	1.085	1.085

End Bay Section Elements

Grid / Portal Number		1	4
End Girts	A - Y	Z10010	Z10010
	Y - Z	Z10010	Z10010
	Z - B	Z10010	Z10010
	A - X	-	-
	X - Y	-	-
End Girts Spacing (End)	A - Y	1.085	1.085
	Y - Z	1.085	1.085
	Z - B	1.085	1.085
	A - X	-	-
	X - Y	-	-
End Girts Spacing (Internal)	A - Y	1.085	1.085
	Y - Z	1.085	1.085
	Z - B	1.085	1.085
	A - X	-	-
	X - Y	-	-
Roller Door Jambs	Y - Z	C20019	C20019
	Z - B	-	-
	A - X	-	-
	X - Y	-	-
PA Door Header	Y - Z	-	-
	Z - B	C10010	-

Purchaser Name: St Marys Rugby League Club Ltd

Site Address: Forester Road ST MARYS NSW Australia 2760

Drawing # WSS163584 - 4

Print Date: 18/11/16

Specification Sheet
NOT FOR CONSTRUCTION
 Page 1 of 2

Seller: Wide Span Sheds
 Steelix Pty Ltd
 Phone: 07 5657 8888
 Fax: 07 5657 8899
 Email: admin@sheds.com.au

TABERCO ENGINEERING PTY LTD
 ACN: 610 855 260
 ME Aust. (Registered NER Structural & Civil) 2741240
 QLD : RPEQ No. 13750; VIC : EC44684; TAS : CC6968; N.T : 225521ES;
 Practising Professional Structural & Civil Engineer

Signature:  R. Nancarrow Date: 18/11/16

MATERIAL SPECIFICATIONS

For further information regarding the tabulated values shown, refer to the General Notes

End Bay Section Elements

Grid / Portal Number		1	4
	A - X	-	-
	X - Y	-	-
PA Door Jambs	Y - Z	-	-
	Z - B	C10012	-
	A - X	-	-
	X - Y	-	-

Cladding Elements

Category	Colour	Product
Roof Sheeting	COLORBOND® steel	CORODEK® steel 0.42 BMT (0.47TCT)
Roof Flashings	COLORBOND® steel	BlueScope 0.55 BMT
Wall Sheeting	COLORBOND® steel	CORODEK® steel 0.42 BMT (0.47TCT)
Wall Flashing	COLORBOND® steel	BlueScope 0.55 BMT

Pier Sizes

Adhesion (kPa)	Soil Description	Diameter (mm)	Pier Only		Slab and Piers	
			BP1 (mm)	BP2 (mm)	BP1 (mm)	BP2 (mm)
0	Sandy Soil	300	-	-	-	-
		450	800	-	450	-
		600	600	900	450	450
25	Soft to Firm Clay	300	-	-	-	-
		450	700	-	450	-
		600	600	900	450	450
50	Stiff to Very Stiff Clay	300	-	-	-	-
		450	700	-	450	-
		600	600	900	450	450

Purchaser Name: St Marys Rugby League Club Ltd

Site Address: Forester Road ST MARYS NSW Australia 2760

Drawing # WSS163584 - 4

Print Date: 18/11/16

Specification Sheet
NOT FOR CONSTRUCTION
 Page 2 of 2

Seller: Wide Span Sheds
 Steelix Pty Ltd
 Phone: 07 5657 8888
 Fax: 07 5657 8899
 Email: admin@sheds.com.au

TABERCO ENGINEERING PTY LTD
 ACN: 610 855 260
 ME Aust. (Registered NER Structural & Civil) 2741240
 QLD : RPEQ No. 13750; VIC : EC44684; TAS : CC6968; N.T : 225521ES;
 Practising Professional Structural & Civil Engineer

Signature:  R. Nancarrow Date: 18/11/16

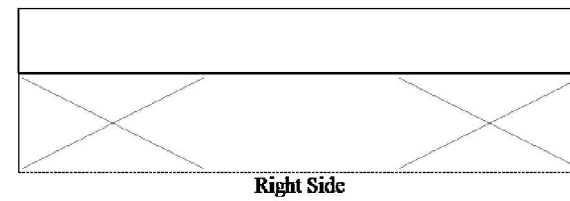
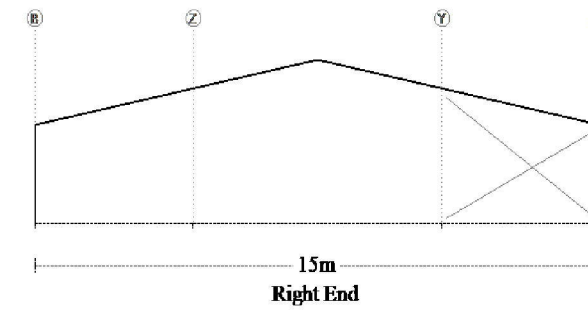
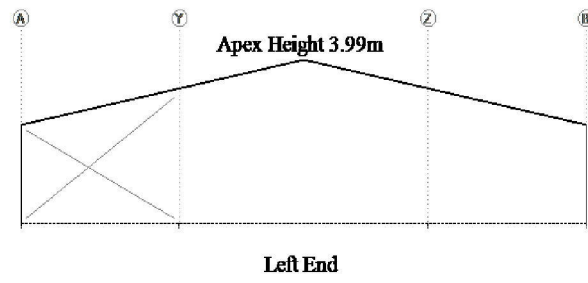
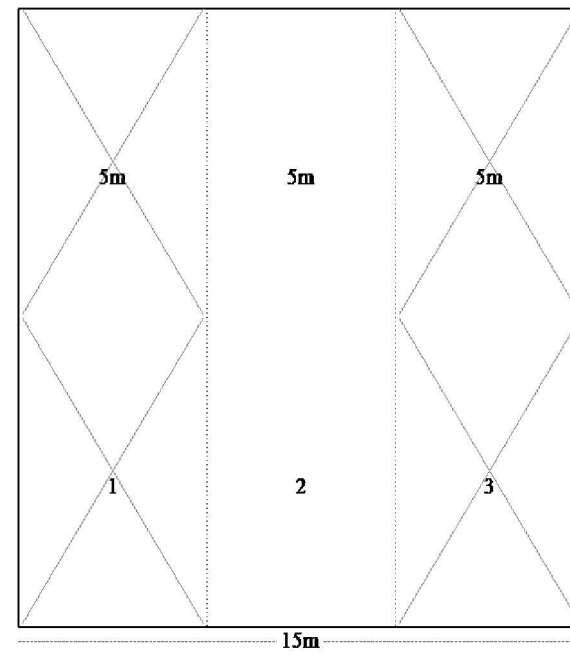
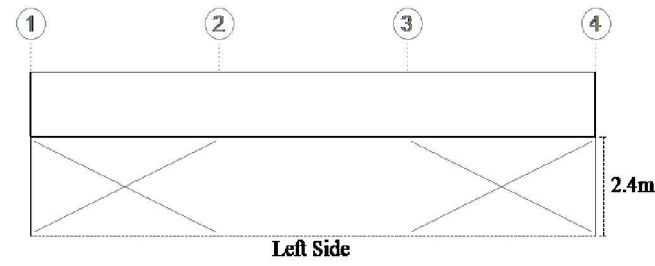

Purchaser Name: St Marys Rugby League Club Ltd

Site Address: Forester Road ST MARYS NSW Australia 2760

Drawing # WSS163584 - 5

Print Date: 18/11/16

Bracing
NOT FOR CONSTRUCTION

Seller: Wide Span Sheds
Steelx Pty Ltd
Phone: 07 5657 8888
Fax: 07 5657 8899
Email: admin@sheds.com.au

TABERCO ENGINEERING PTY LTD
ACN: 610 855 260
ME Aust. (Registered NER Structural & Civil) 2741240
QLD : RPEQ No. 13750; VIC : EC44684; TAS : CC6968; N.T : 225521ES;
Practising Professional Structural & Civil Engineer

Signature:  R. Nancarrow Date: 18/11/16

Refer to Material Specifications Plan for BP dimensions.

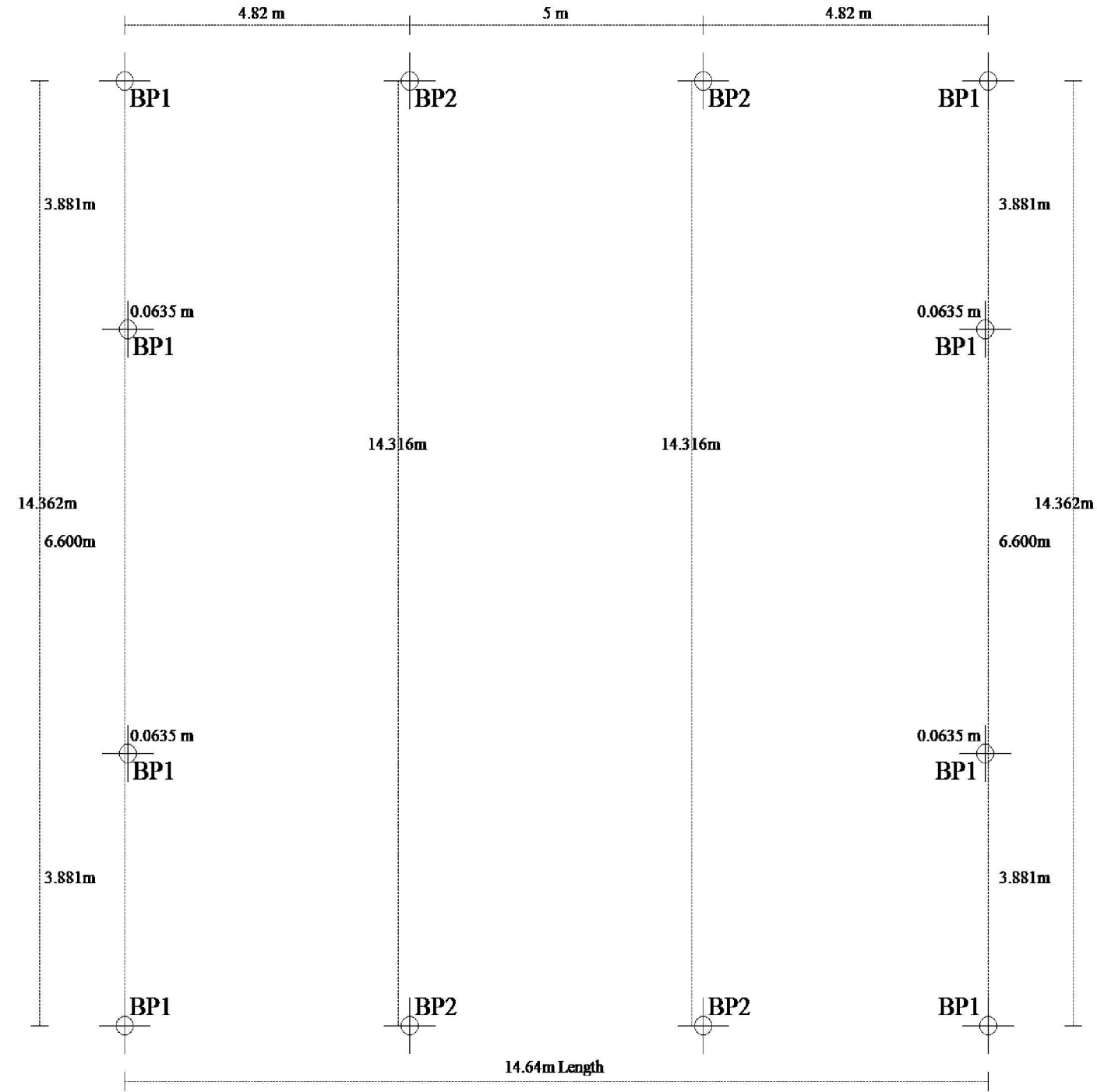

Purchaser Name: St Marys Rugby League Club Ltd

Site Address: Forester Road ST MARYS NSW Australia 2760

Drawing # WSS163584 - 6

Print Date: 18/11/16

Concrete Piers
PIER MEASUREMENT ONLY. NOT FOR CONSTRUCTION
 Not to Scale

Seller: Wide Span Sheds
 Steelix Pty Ltd
 Phone: 07 5657 8888
 Fax: 07 5657 8899
 Email: admin@sheds.com.au

TABERCO ENGINEERING PTY LTD
 ACN: 610 855 260
 ME Aust. (Registered NER Structural & Civil) 2741240
 QLD : RPEQ No. 13750; VIC : EC44684; TAS : CC6968; N.T. : 225521ES;
 Practising Professional Structural & Civil Engineer

Signature:  R. Nancarrow Date: 18/11/16

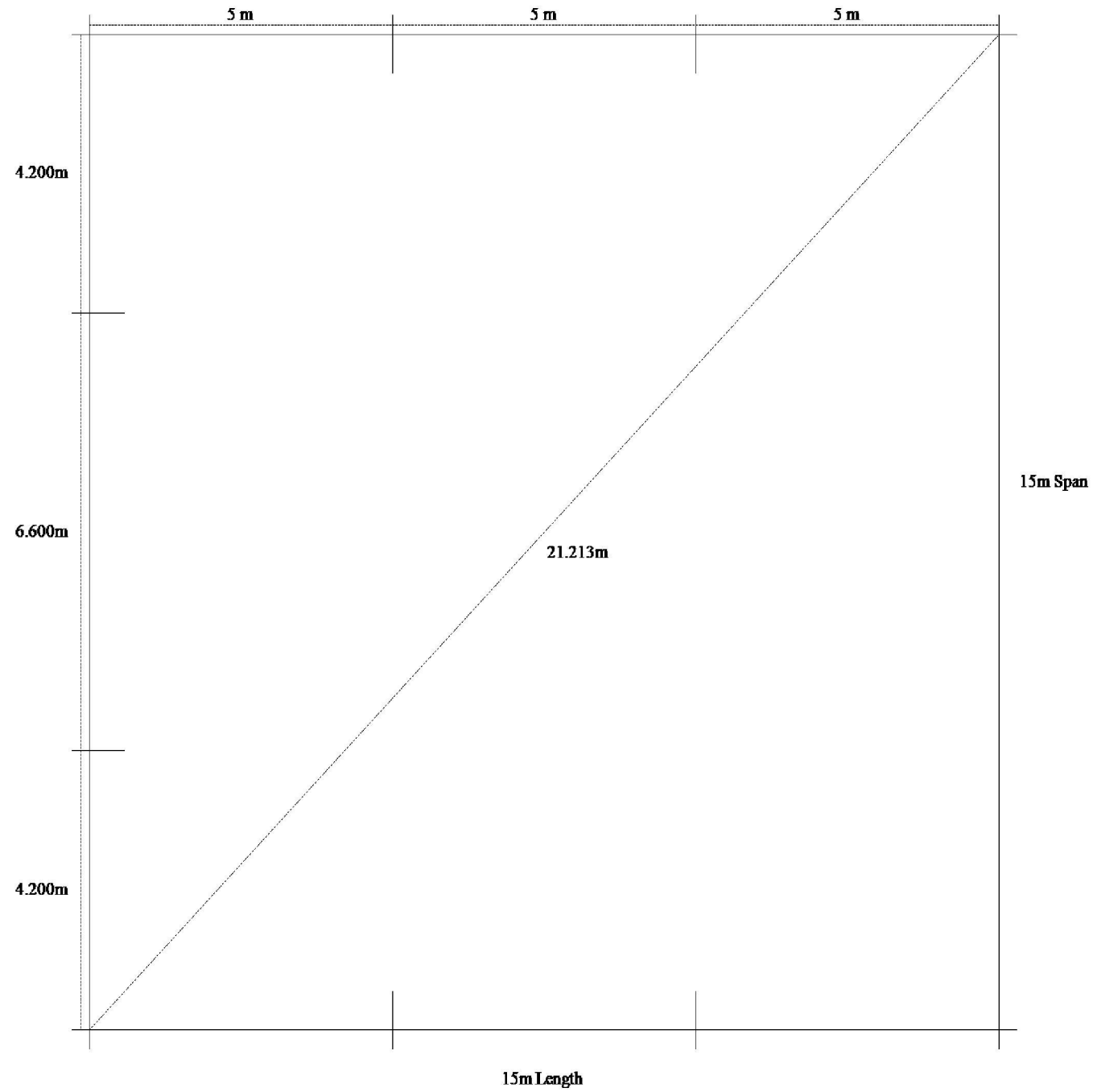

Purchaser Name: St Marys Rugby League Club Ltd

Site Address: Forester Road ST MARYS NSW Australia 2760

Drawing # WSS163584 - 7

Print Date: 18/11/16

Slab Dimensions
Also refer to Concrete Piers Plan. NOT FOR CONSTRUCTION
 Not to Scale

Seller: Wide Span Sheds
 Steelx Pty Ltd
 Phone: 07 5657 8888
 Fax 07 5657 8899
 Email: admin@sheds.com.au

TABERCO ENGINEERING PTY LTD
 ACN: 610 855 260
 ME Aust. (Registered NER Structural & Civil) 2741240
 QLD : RPEQ No. 13750; VIC : EC44684; TAS : CC6968; N.T : 225521ES;
 Practising Professional Structural & Civil Engineer

Signature:  R. Nancarrow Date: 18/11/16

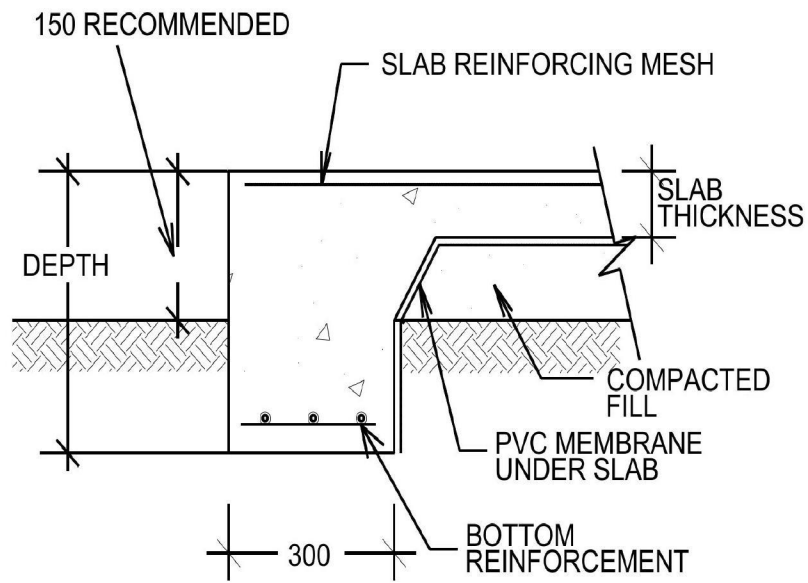

PERIMETER BEAM
(H1 & H2 SOIL TYPE ONLY)

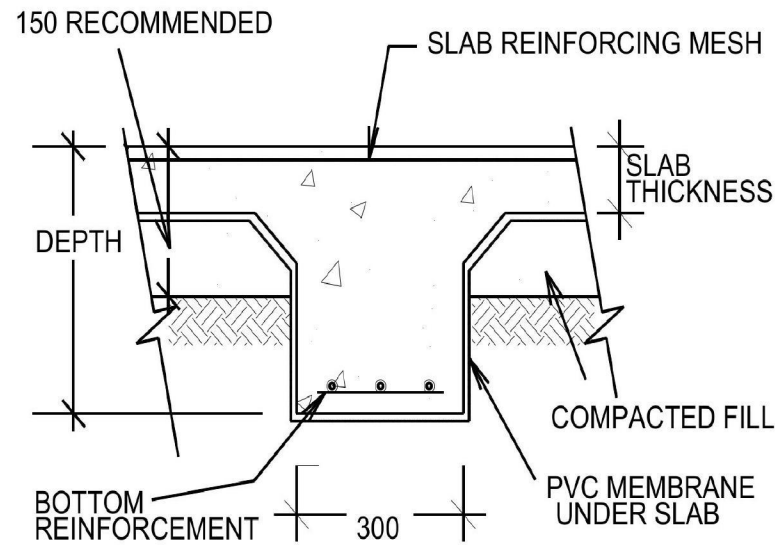

INTERNAL BEAM
(H1 & H2 SOIL TYPE ONLY)

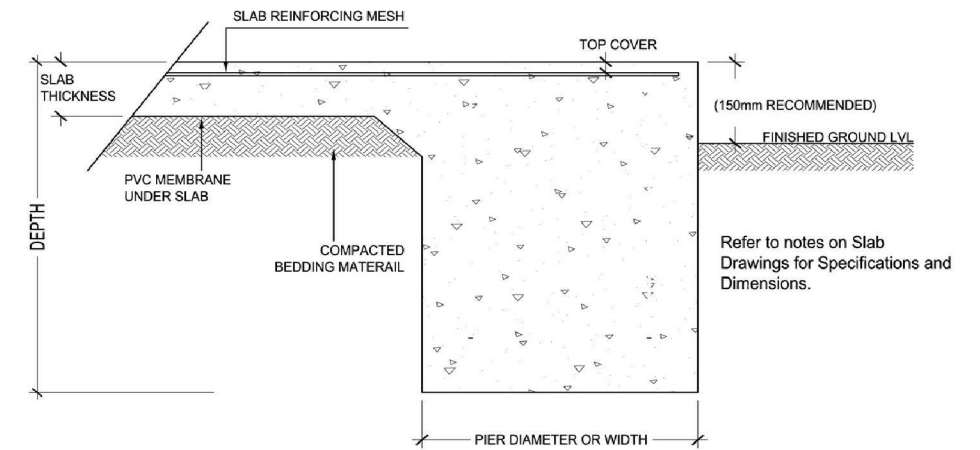

SLAB AND PIER DETAIL

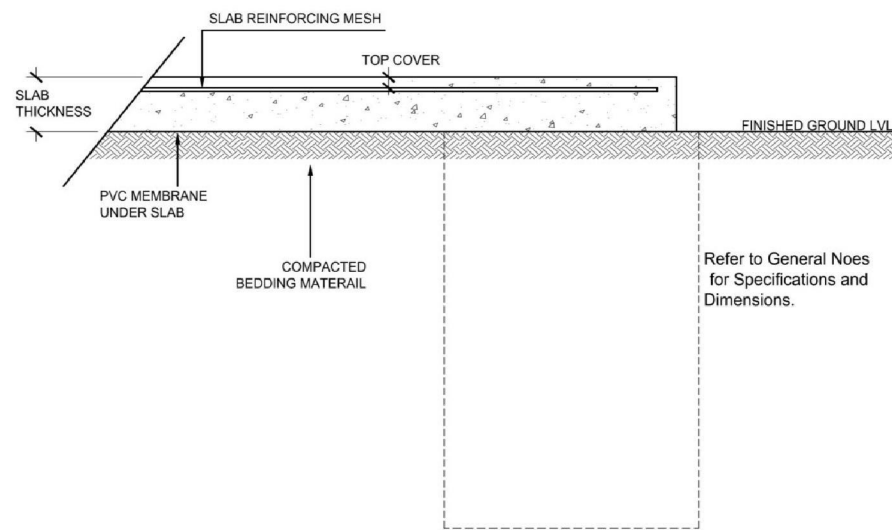

SLAB DETAIL BETWEEN PIERS

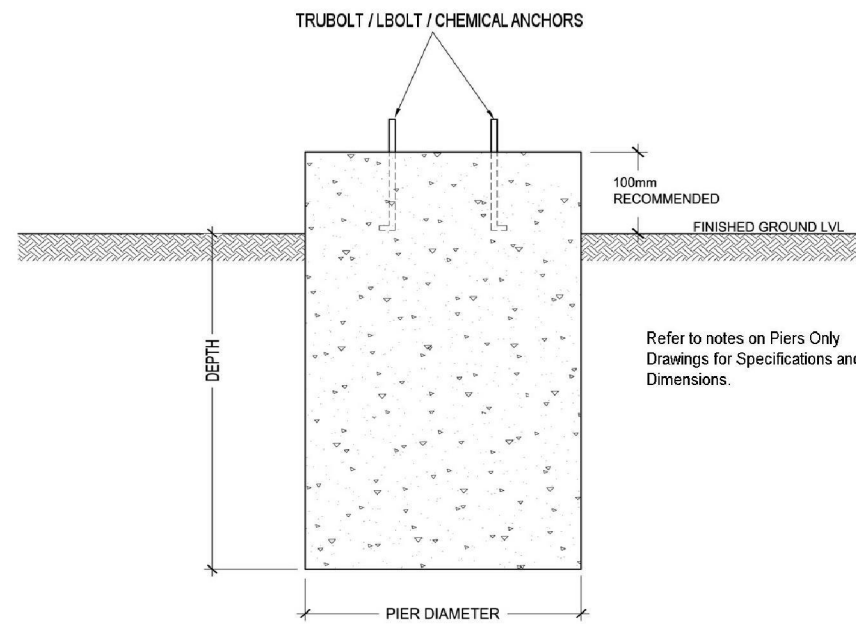

BORED PIER

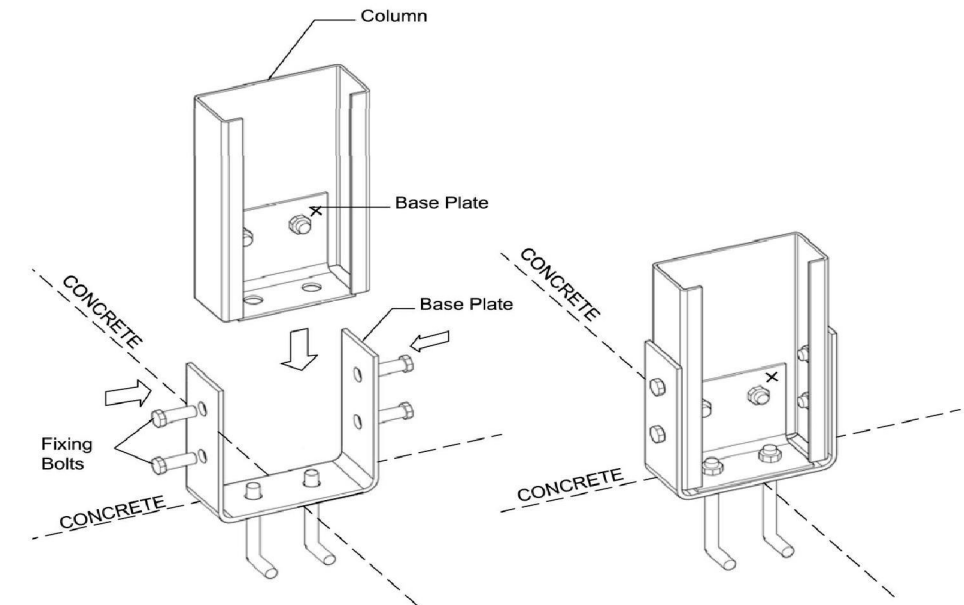

FIXING BOLTS - 6 of M16 x 40
FIXING SCREWS - 2 of 14.20 x 22
2 of M16 x 250 L - BOLTS
C250 MAIN COLUMN FIXING

Purchaser Name: St Marys Rugby League Club Ltd

Site Address: Forester Road ST MARYS NSW Australia 2760

Drawing # WSS163584 - 8

Print Date: 18/11/16

Connection Details
NOT FOR CONSTRUCTION
Page 1 of 6

Seller: Wide Span Sheds
Steelx Pty Ltd
Phone: 07 5657 8888
Fax: 07 5657 8899
Email: admin@sheds.com.au

TABERCO ENGINEERING PTY LTD
ACN: 610 855 260
ME Aust. (Registered NER Structural & Civil) 2741240
QLD : RPEQ No. 13750; VIC : EC44684; TAS : CC6968; N.T : 225521ES;
Practising Professional Structural & Civil Engineer

Signature: *R. Nancarrow* R. Nancarrow Date: 18/11/16

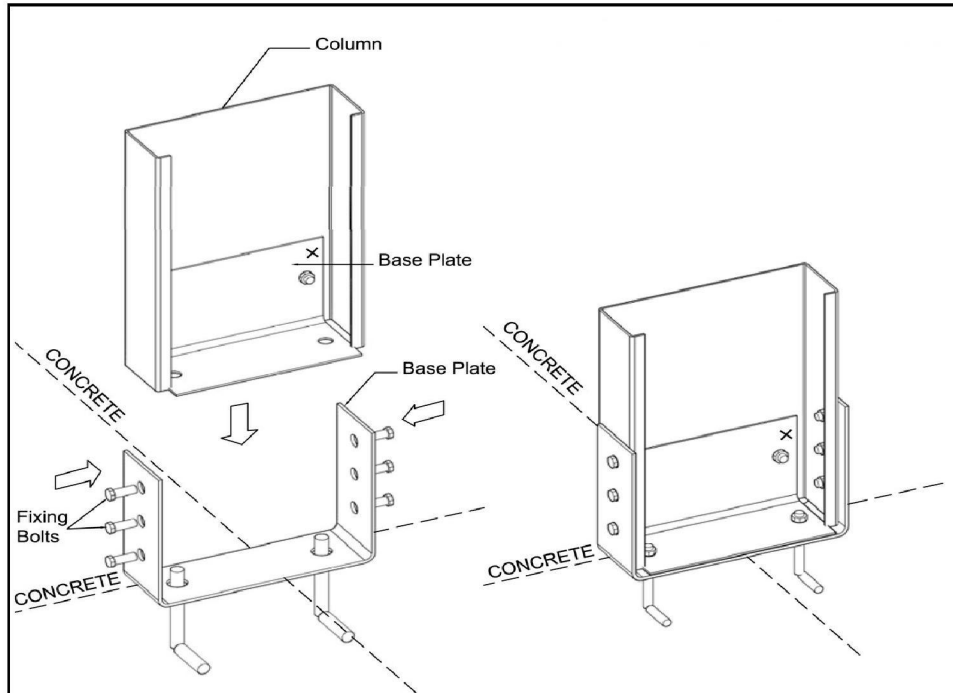

FIXING BOLTS - 8 of M16 x 40 (8.8)
 FIXING SCREWS - 2 of 14.20 x 22
 2 of M16 x 250 L- BOLTS
C300 MAIN COLUMN FIXING

FIXING BOLTS - 8 of M16 x 30 (8.8)
 FIXING SCREWS - 16 of 14.20 x 22
HAUNCH PLATE - C300, 12 deg

○ FIXING BOLTS - 8 of M16 x 30
 × FIXING SCREWS - 15 of 14.20 x 22
HAUNCH PLATE - C250, 12 deg

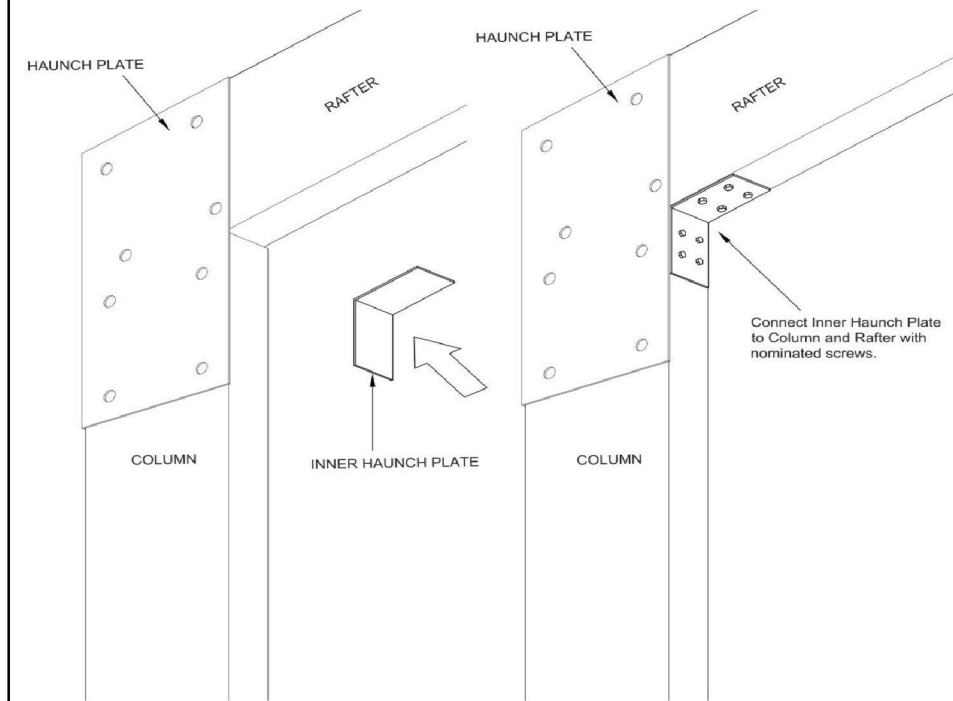

FIXING SCREWS - 8 of 14.20 x 22
INNER HAUNCH BRACKET - SINGLE

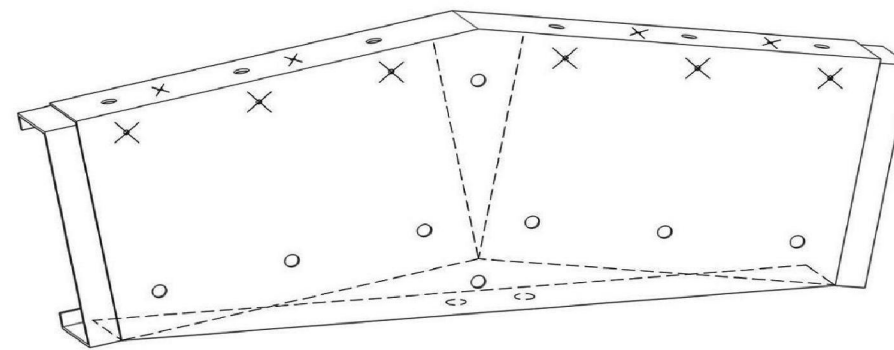

○ FIXING BOLTS - 12 of M16 x 30
 × FIXING SCREWS - 10 of 14.20 x 22

APEX PLATE C250, 12 deg

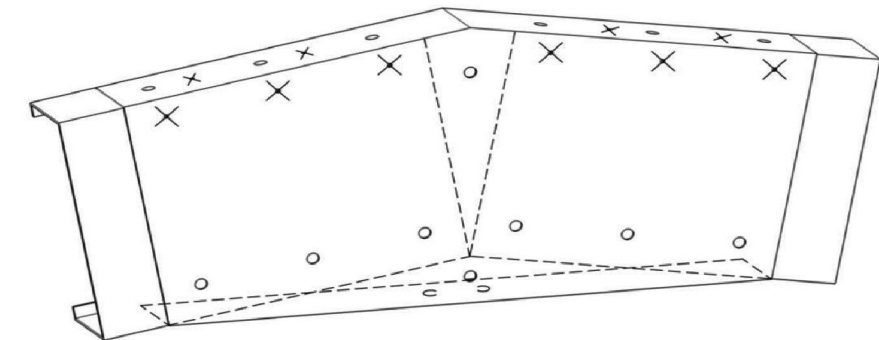

○ FIXING BOLTS - 12 of M16 x 30 (8.8)
 × FIXING SCREWS - 10 of 14.20 x 22

APEX PLATE C300, 12 deg

Purchaser Name: St Marys Rugby League Club Ltd	
Site Address: Forester Road ST MARYS NSW Australia 2760	
Drawing # WSS163584 - 8	Print Date: 18/11/16

Connection Details
NOT FOR CONSTRUCTION
 Page 2 of 6

Seller: Wide Span Sheds
 Steels Pty Ltd
 Phone: 07 5657 8888
 Fax: 07 5657 8899
 Email: admin@sheds.com.au

TABERCO ENGINEERING PTY LTD
 ACN: 610 855 260
 ME Aust. (Registered NER Structural & Civil) 2741240
 QLD : RPEQ No. 13750; VIC : EC44684; TAS : CC6968; N.T : 225521ES;
 Practising Professional Structural & Civil Engineer

Signature: *R. Nancarrow* R. Nancarrow Date: 18/11/16

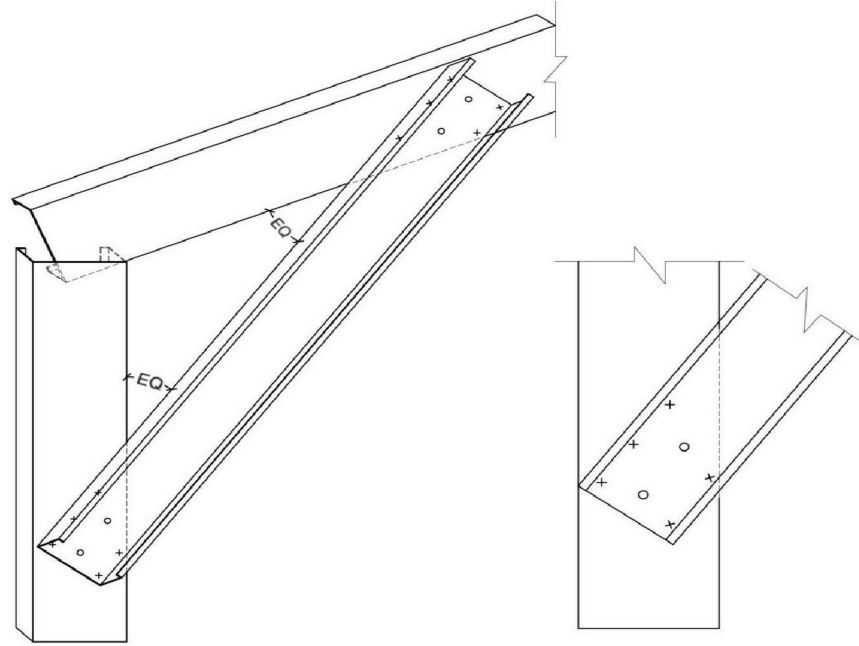

○ FIXING BOLTS - 4 of M16 x 30 (8.8)
 × FIXING SCREWS - 10 of 14.20 x 22

**KNEE BRACE FOR C300 TO C400
 SINGLE COLUMN - SINGLE RAFTER**

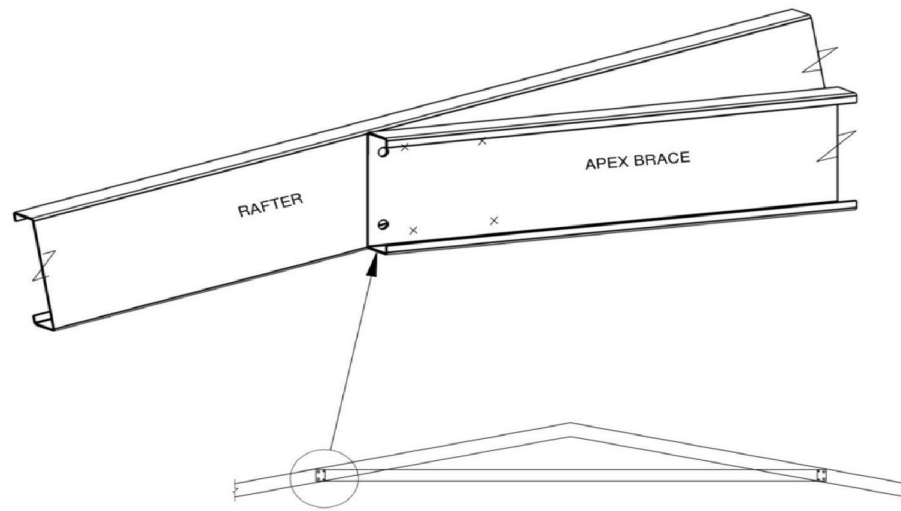

○ FIXING BOLTS - 2 of M16 x 40
 × FIXING SCREWS - 4 of 14.20 x 22

APEX BRACE FOR SINGLE RAFTER

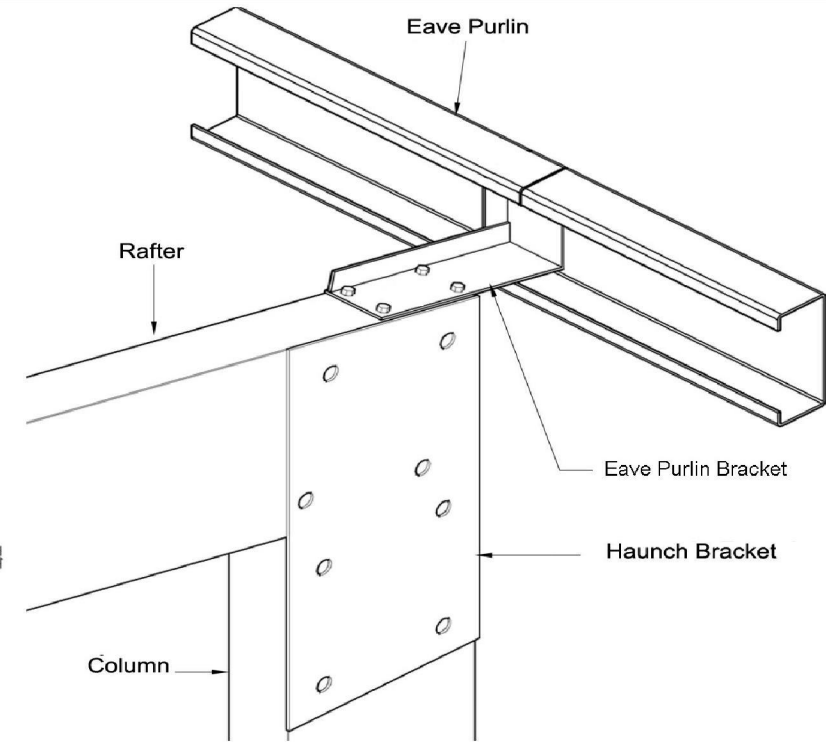

FIXING SCREWS - 4 of 14.20 x 22
EAVE PURLIN BRACKET TO RAFTER

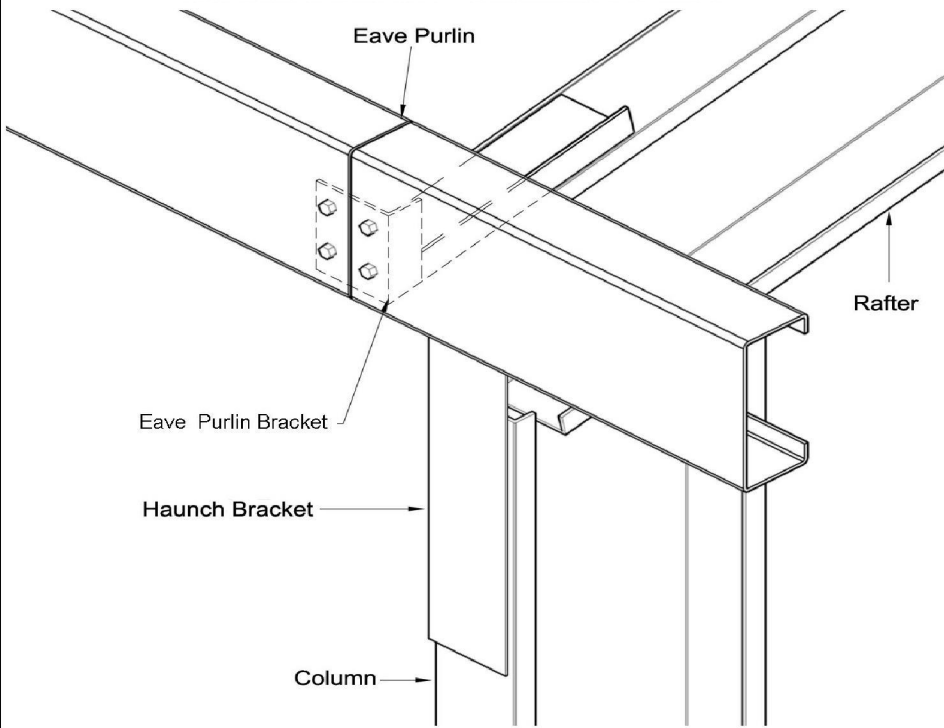

FIXING SCREWS - 4 of 14.20 x 22
EAVE PURLIN TO EAVE PURLIN BRACKET

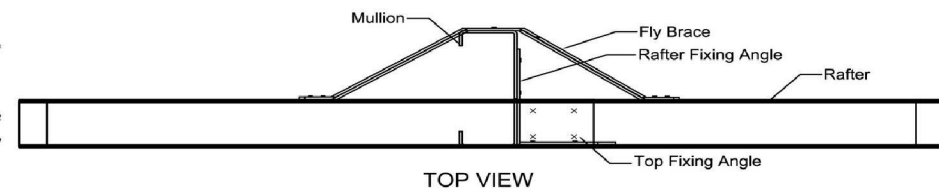

TOP VIEW

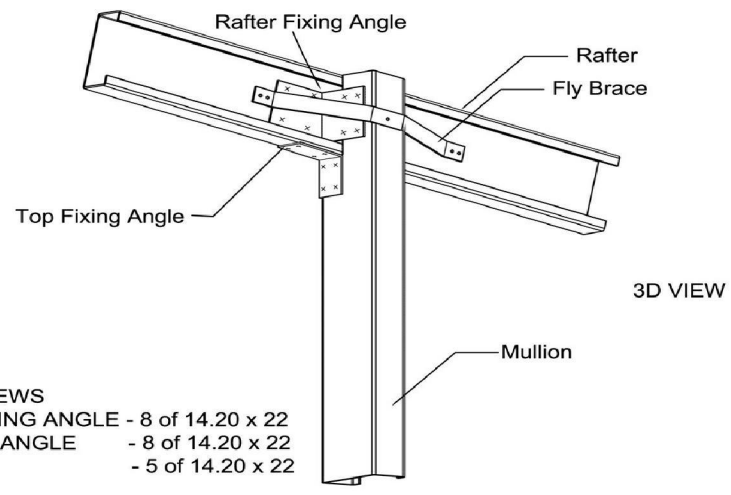

3D VIEW

FIXING SCREWS
 RAFTER FIXING ANGLE - 8 of 14.20 x 22
 TOP FIXING ANGLE - 8 of 14.20 x 22
 FLY BRACE - 5 of 14.20 x 22

END WALL MULLION TO RAFTER

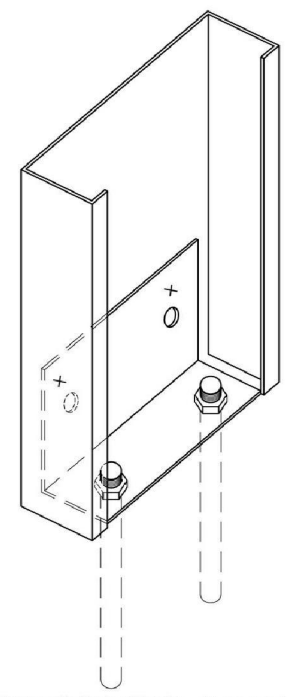

× FIXING SCREWS - 2 of 14.20 x 22
 ○ FIXING BOLTS - 2 of M12 x 30
 2 of M12 TRUBOLT
C200 MULLION BASE PLATE

Purchaser Name: St Marys Rugby League Club Ltd	
Site Address: Forester Road ST MARYS NSW Australia 2760	
Drawing # WSS163584 - 8	Print Date: 18/11/16

Connection Details
NOT FOR CONSTRUCTION
 Page 3 of 6

Seller: Wide Span Sheds
 Steels Pty Ltd
 Phone: 07 5657 8888
 Fax: 07 5657 8899
 Email: admin@sheds.com.au

TABERCO ENGINEERING PTY LTD
 ACN: 610 855 260
 ME Aust. (Registered NER Structural & Civil) 2741240
 QLD : RPEQ No. 13750; VIC : EC44684; TAS : CC6968; N.T : 225521ES;
 Practising Professional Structural & Civil Engineer

Signature: *R. Nancarrow* R. Nancarrow Date: 18/11/16

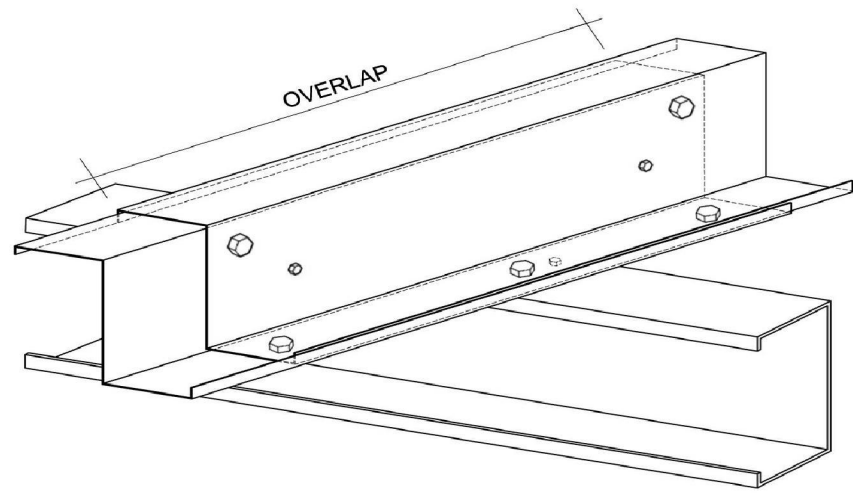

FIXING BOLTS - 5 of M12 x 30
 FIXING SCREWS - 3 of 14.20 x 22
 OVERLAP = Greater of 10% of span or 500 mm

**PURLIN/GIRT FIXING
 SINGLE C SECTION COLUMNS OR RAFTERS**

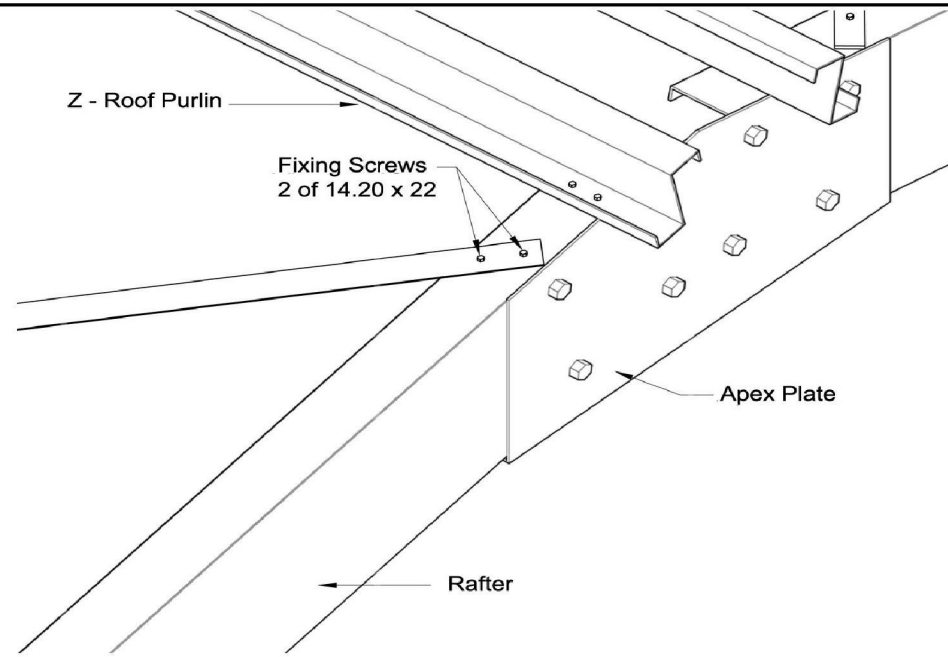

BRACING CONNECTION AT APEX

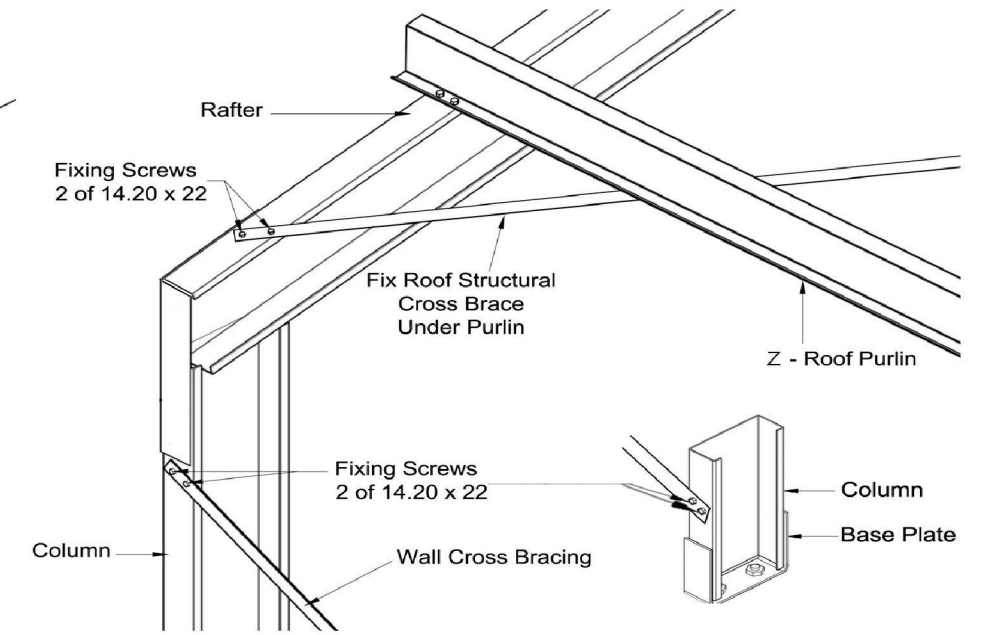

BRACING CONNECTION

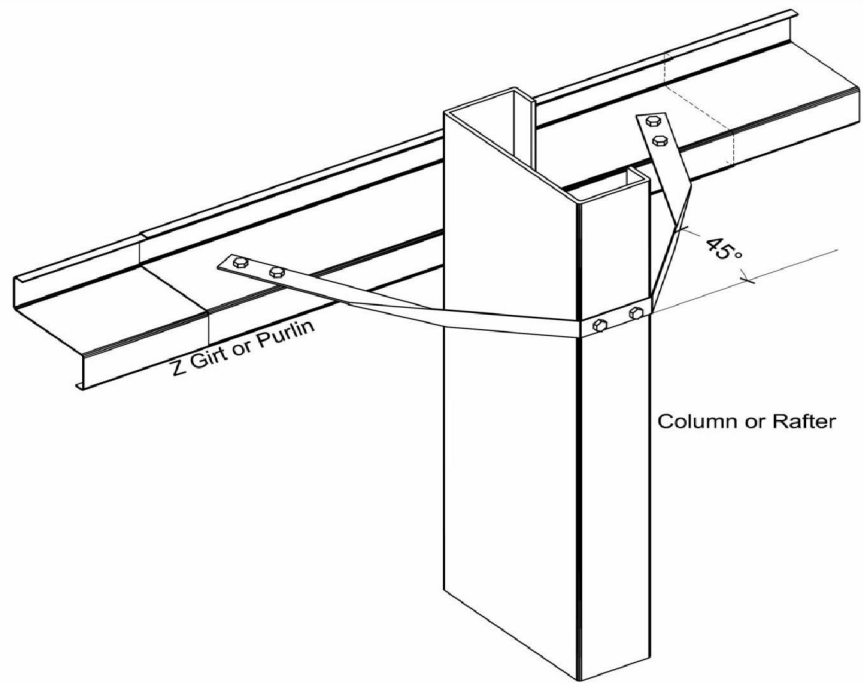

FIXING SCREWS - 6 of 14.20 x 22
FLY BRACING

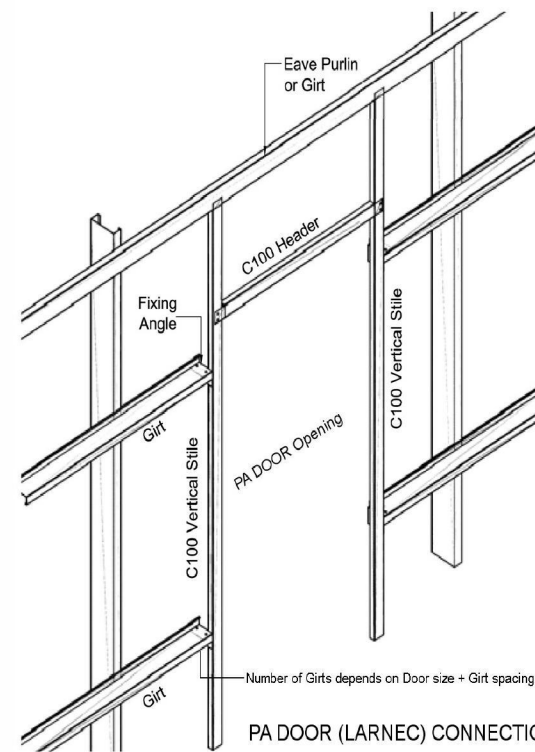

PA DOOR (LARNEC) CONNECTION DETAILS

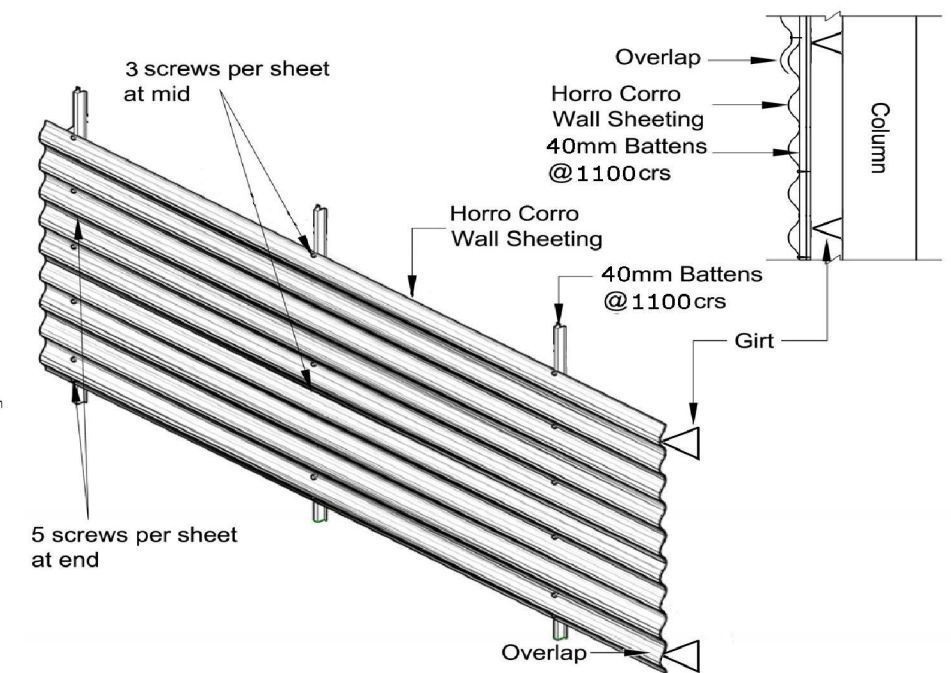
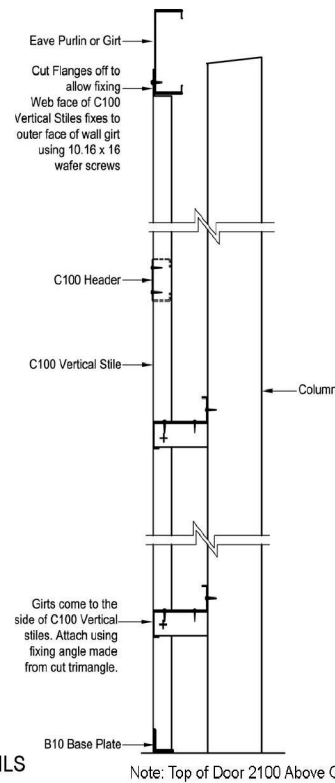

Purchaser Name: St Marys Rugby League Club Ltd

Site Address: Forester Road ST MARYS NSW Australia 2760

Drawing # WSS163584 - 8

Print Date: 18/11/16

**Connection Details
 NOT FOR CONSTRUCTION**
 Page 4 of 6

Seller: Wide Span Sheds
 Steels Pty Ltd
 Phone: 07 5657 8888
 Fax: 07 5657 8899
 Email: admin@sheds.com.au

TABERCO ENGINEERING PTY LTD
 ACN: 610 855 260
 ME Aust. (Registered NER Structural & Civil) 2741240
 QLD : RPEQ No. 13750; VIC : EC44684; TAS : CC6968; N.T : 225521ES;
 Practising Professional Structural & Civil Engineer

Signature: *R. Nancarrow* R. Nancarrow Date: 18/11/16

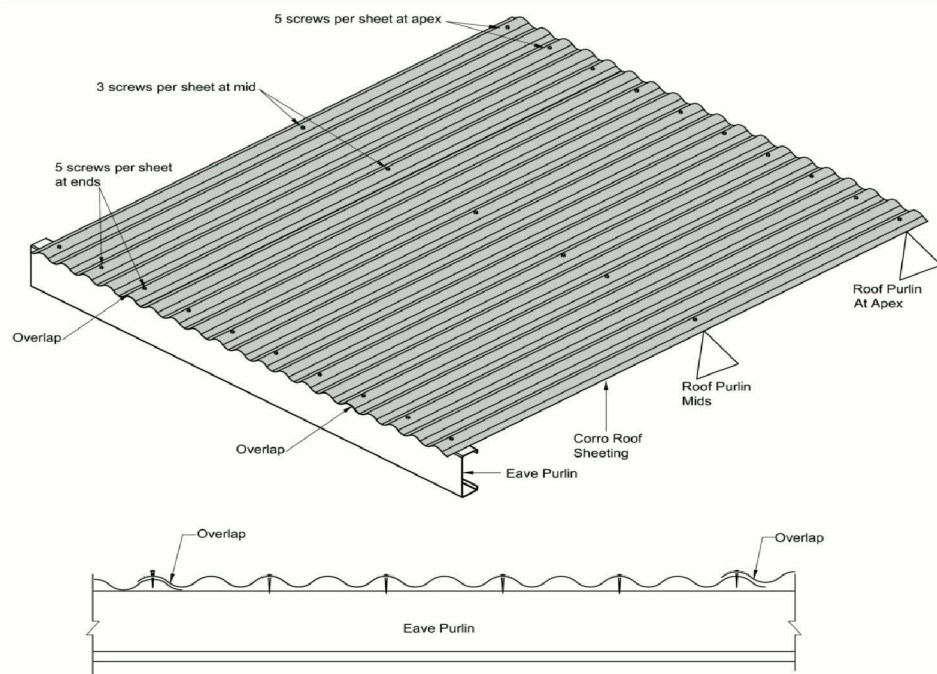

CORRO ROOF SHEET FIXING

Roofing Screws - 12.14 x 35 Hex Seal High Grip

Purchaser Name: St Marys Rugby League Club Ltd	
Site Address: Forester Road ST MARYS NSW Australia 2760	
Drawing # WSS163584 - 8	Print Date: 18/11/16

Connection Details
NOT FOR CONSTRUCTION
 Page 5 of 6

Seller: Wide Span Sheds
 Steelx Pty Ltd
 Phone: 07 5657 8888
 Fax: 07 5657 8899
 Email: admin@sheds.com.au

TABERCO ENGINEERING PTY LTD
 ACN: 610 855 260
 ME Aust. (Registered NER Structural & Civil) 2741240
 QLD : RPEQ No. 13750; VIC : EC44684; TAS : CC6968; N.T : 225521ES;
 Practising Professional Structural & Civil Engineer

Signature: *R. Nancarrow* R. Nancarrow Date: 18/11/16

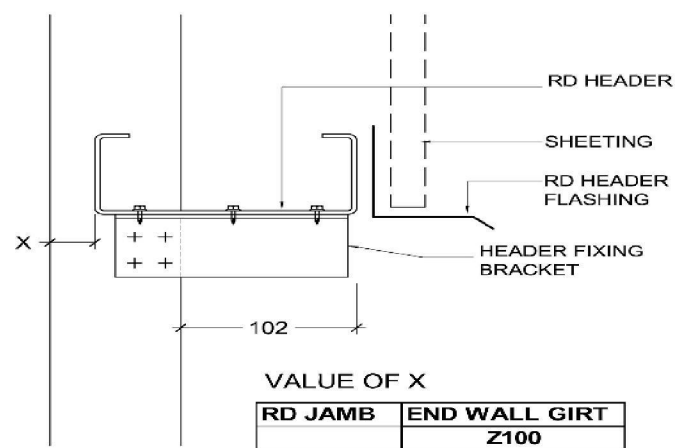

VALUE OF X

RD JAMB	END WALL GIRT	
	Z100	
C150		-14
C200		-25
C250		-25
C300		+ 5
C350		-24

NOTE:

+ = projection of header into the building
 - = distance in from door jamb web

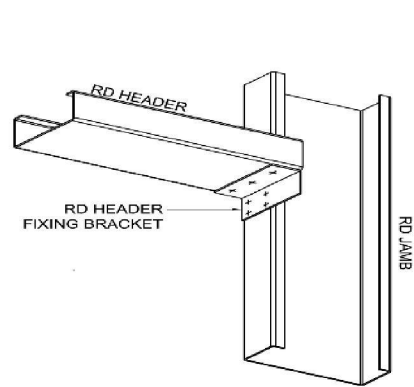

× FIXING SCREWS - 7 of 14.20 x 22
 GIRT FIXING TO PA DOOR JAMB

RD HEADER FIXING BRACKET

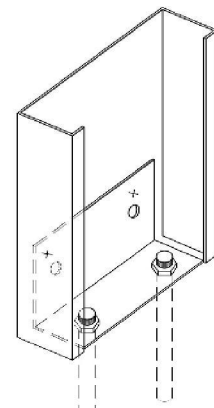

× FIXING SCREWS - 2 of 14.20 x 22
 ○ FIXING BOLTS - 2 of M12 x 30 - FOR C150 & C200 JAMBS
 ○ FIXING BOLTS - 2 of M16 x 30 - FOR C250 & C300 JAMBS
 2 of M12 x 75 DYNABOLTS - FOR C150 & C200 JAMBS
 2 of M16 x 110 DYNABOLTS - FOR C250 & 300 JAMBS
 ROLLER DOOR JAMB BASE PLATE

ROLLER DOOR JAMB
 TOP FIXING BRACKET
 (Angle plate fixed to under rafter)

RD JAMB
 FLANGE LEVEL WITH
 OUTSIDE EDGE OF
 RAFTER

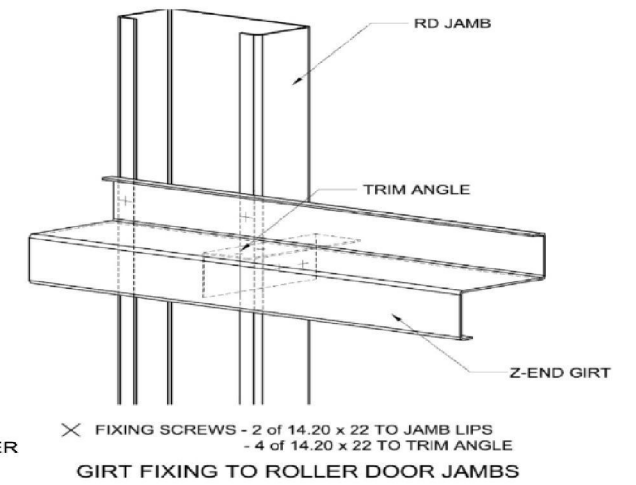
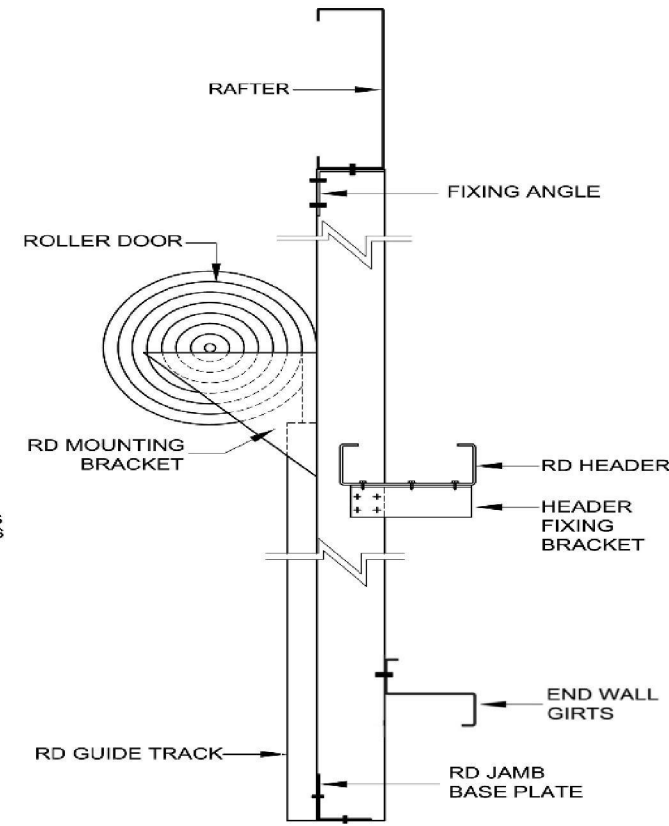
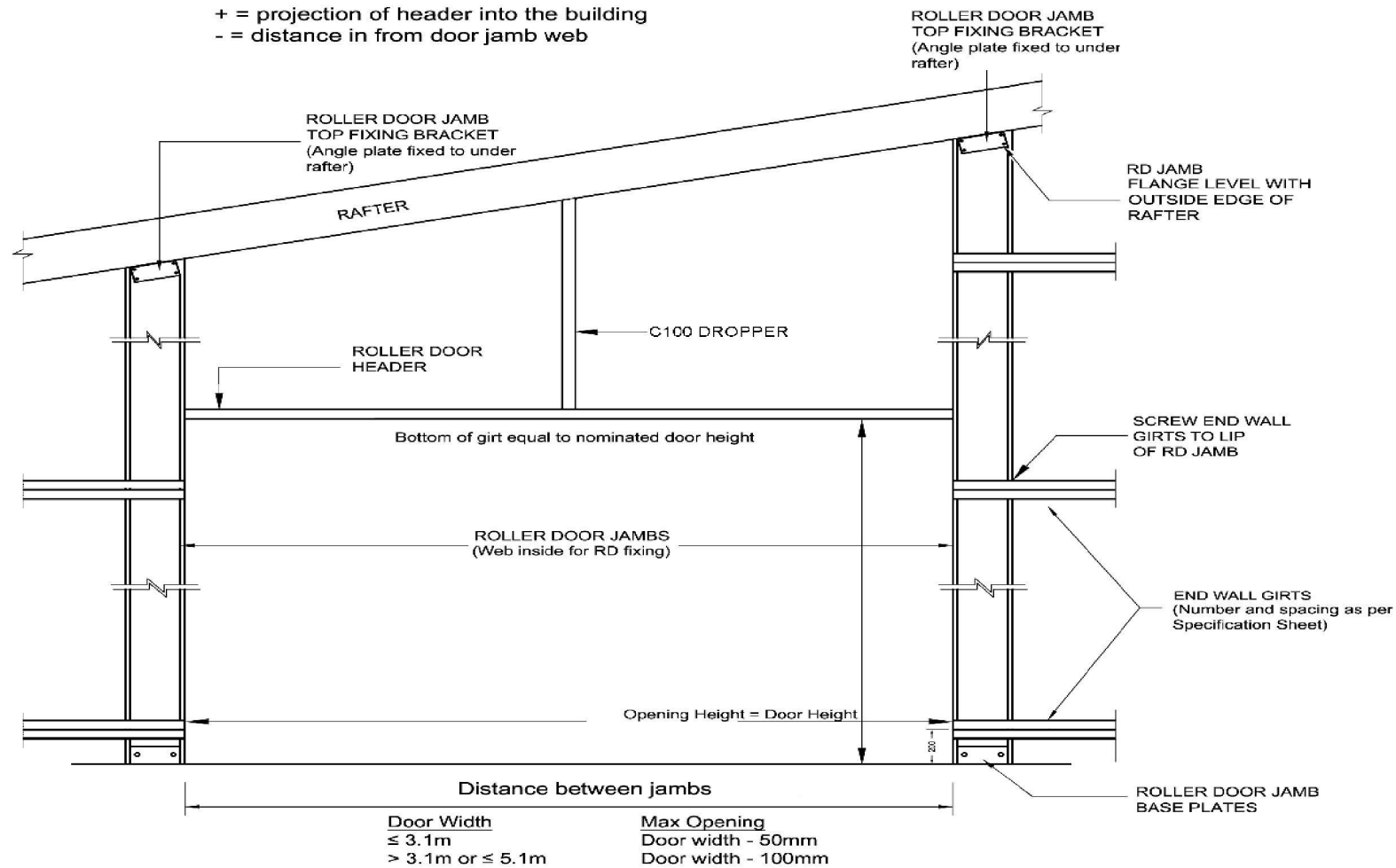

× FIXING SCREWS - 2 of 14.20 x 22 TO JAMB LIPS
 - 4 of 14.20 x 22 TO TRIM ANGLE
 GIRT FIXING TO ROLLER DOOR JAMBS

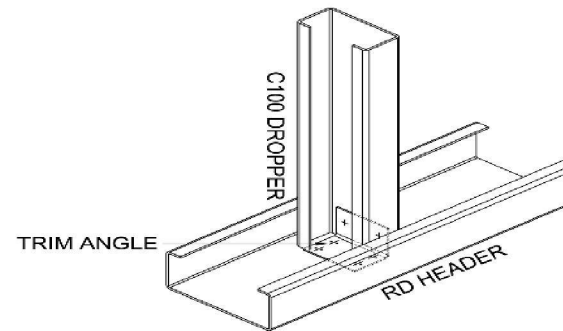
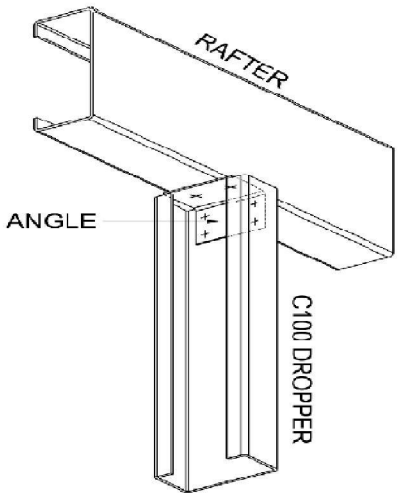
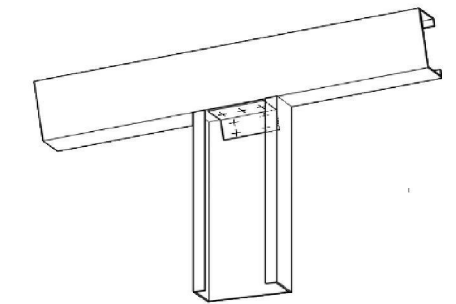

× FIXING SCREWS - 6 of 14.20 x 22
 DROPPER FIXING TO RD HEADER

× FIXING SCREWS - 6 of 14.20 x 22
 DROPPER FIXING TO RAFTER

ROLLER DOOR DETAILS

(Door over 4.0m)
 Gable end wall ONLY

Purchaser Name: St Marys Rugby League Club Ltd

Site Address: Forester Road ST MARYS NSW Australia 2760

Drawing # WSS163584 - 8

Print Date: 18/11/16

Connection Details
 NOT FOR CONSTRUCTION
 Page 6 of 6

Seller: Wide Span Sheds
 Steels Pty Ltd
 Phone: 07 5657 8888
 Fax: 07 5657 8899
 Email: admin@sheds.com.au

TABERCO ENGINEERING PTY LTD
 ACN: 610 855 260
 ME Aust. (Registered NER Structural & Civil) 2741240
 QLD: RPEQ No. 13750; VIC: EC44684; TAS: CC6968; N.T.: 225521ES;
 Practising Professional Structural & Civil Engineer

Signature: R. Nancarrow Date: 18/11/16

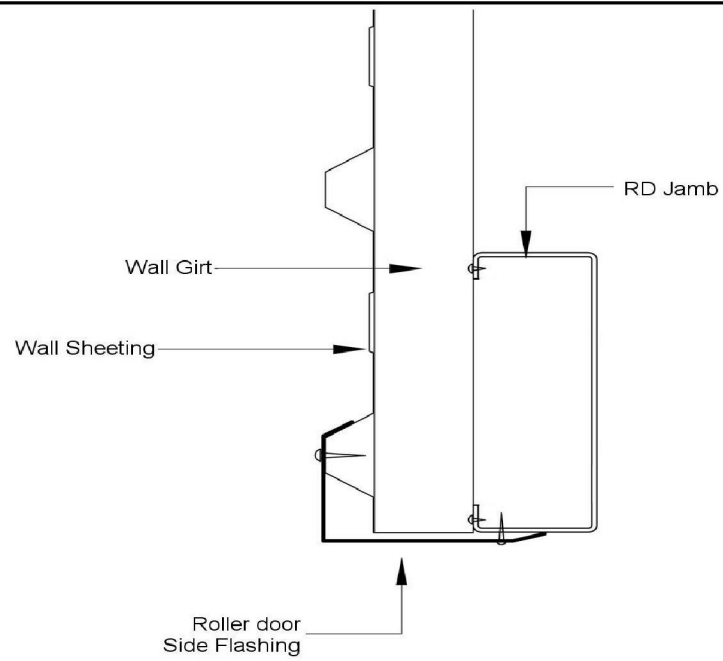

Roller Door Side Flashing - XF 27

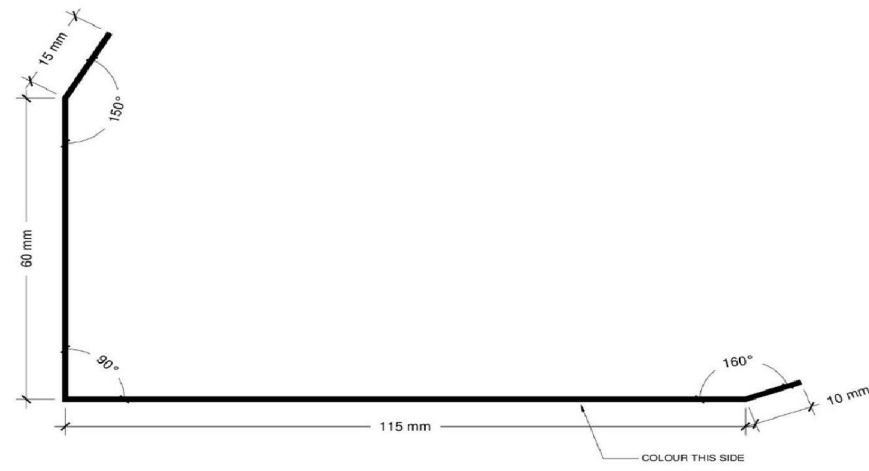

XF27

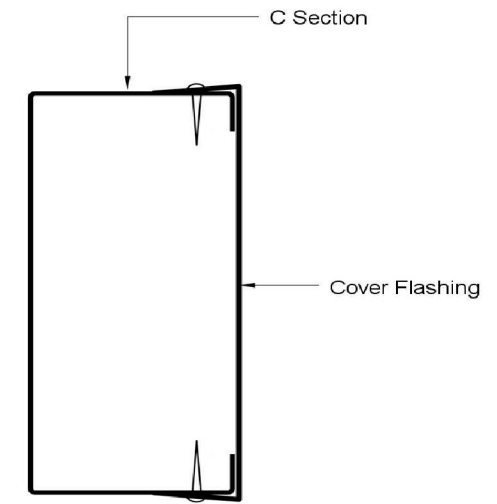

Cover Flashing XF 50

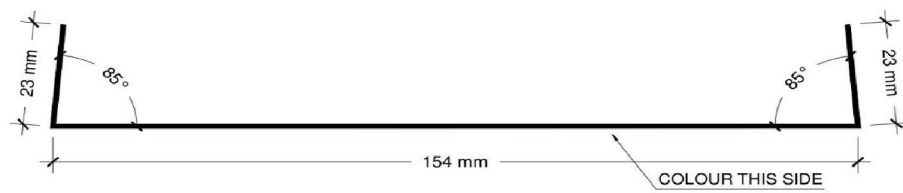

XF50

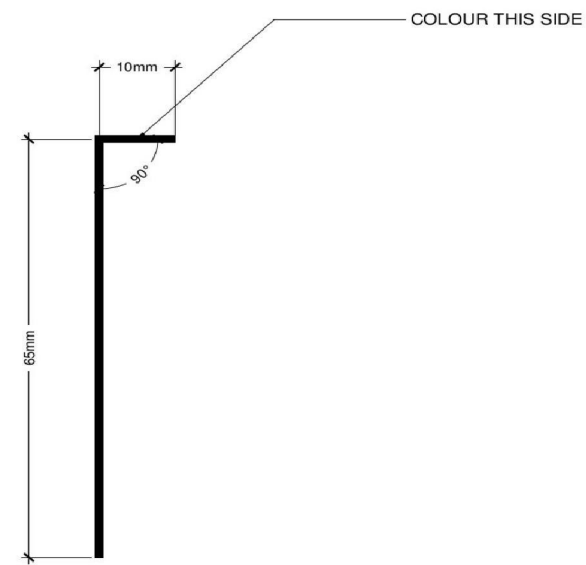

XF18

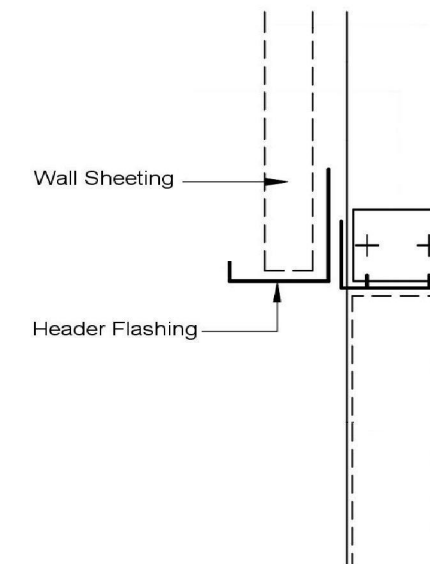

Door Header Flashing - XF 24

Purchaser Name: St Marys Rugby League Club Ltd

Site Address: Forester Road ST MARYS NSW Australia 2760

Drawing # WSS163584 - 9

Print Date: 18/11/16

Flashing Fixing Details
NOT FOR CONSTRUCTION
 Page 1 of 3

Seller: Wide Span Sheds
 Steelx Pty Ltd
 Phone: 07 5657 8888
 Fax: 07 5657 8899
 Email: admin@sheds.com.au

TABERCO ENGINEERING PTY LTD
 ACN: 610 855 260
 ME Aust. (Registered NER Structural & Civil) 2741240
 QLD : RPEQ No. 13750; VIC : EC44684; TAS : CC6968; N.T. : 225521ES;
 Practising Professional Structural & Civil Engineer

Signature:  R. Nancarrow Date: 18/11/16

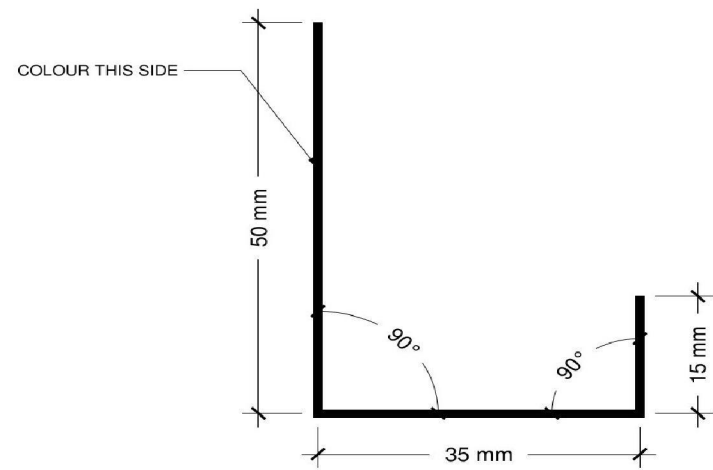

XF24

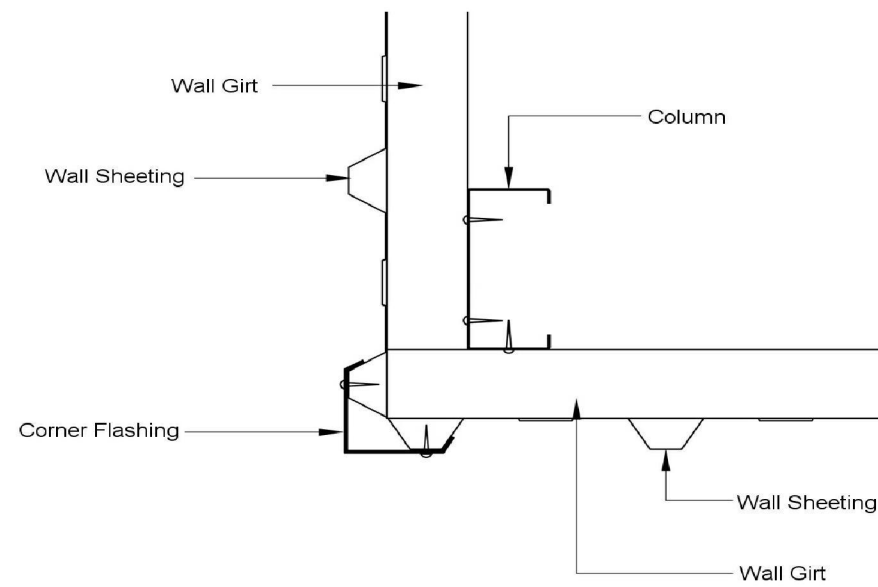

Corner Flashing - XF 22

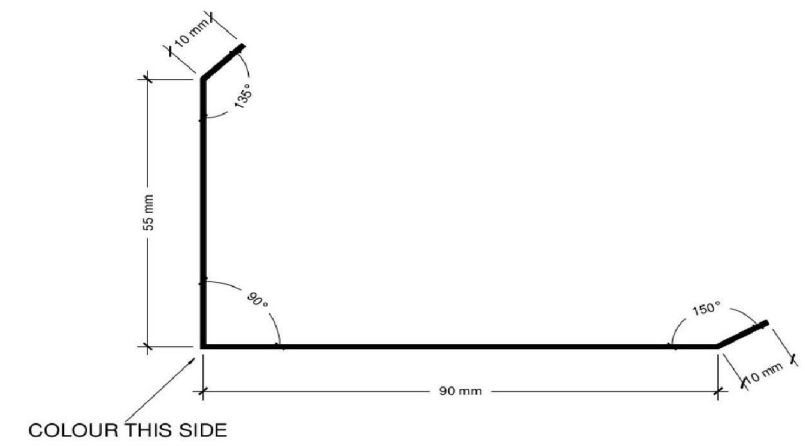

XF22

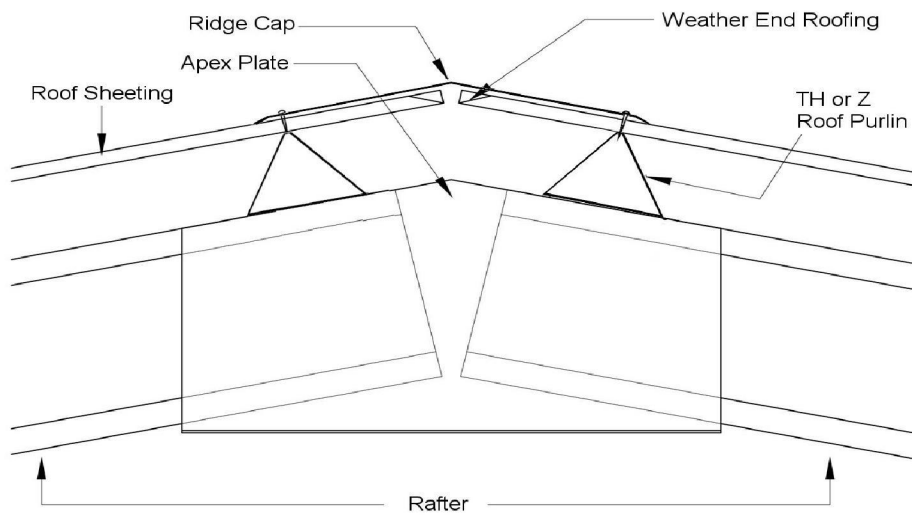

Ridge Cap - XF 83

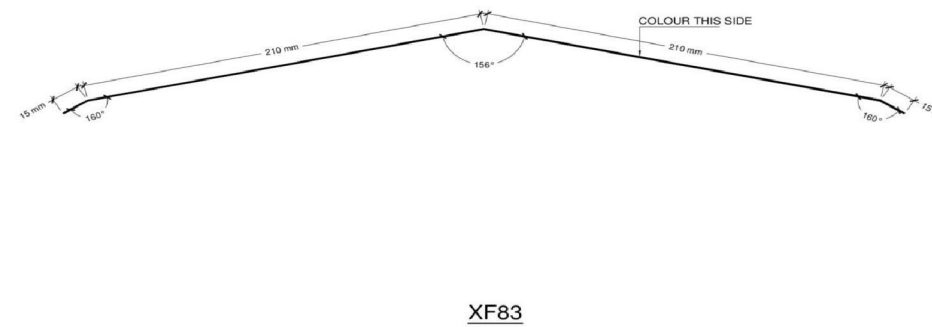

XF83

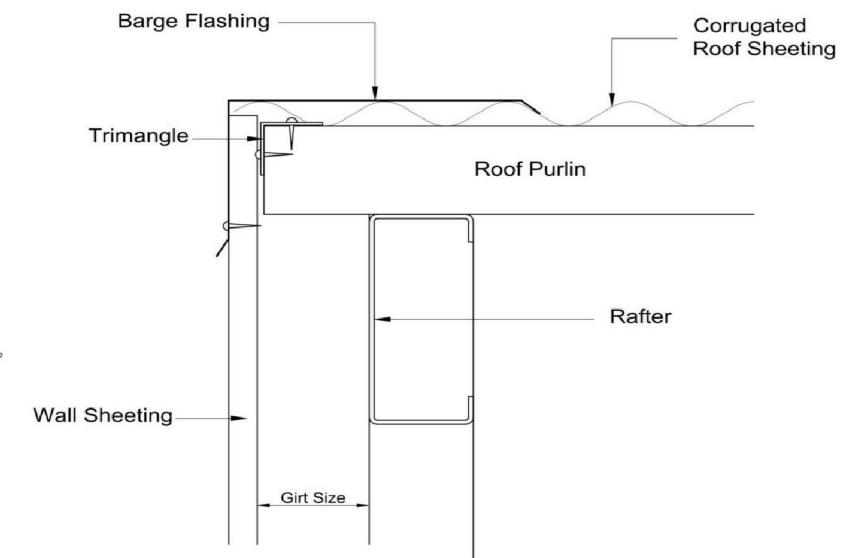

Barge Flashing XF12 - Sheeting Gable

Purchaser Name: St Marys Rugby League Club Ltd

Site Address: Forester Road ST MARYS NSW Australia 2760

Drawing # WSS163584 - 9

Print Date: 18/11/16

Flashing Fixing Details
NOT FOR CONSTRUCTION
 Page 2 of 3

Seller: Wide Span Sheds
 Steelx Pty Ltd
 Phone: 07 5657 8888
 Fax: 07 5657 8899
 Email: admin@sheds.com.au

TABERCO ENGINEERING PTY LTD
 ACN: 610 855 260
 ME Aust. (Registered NER Structural & Civil) 2741240
 QLD : RPEQ No. 13750; VIC : EC44684; TAS : CC6968; N.T. : 225521ES;
 Practising Professional Structural & Civil Engineer

Signature:  R. Nancarrow Date: 18/11/16

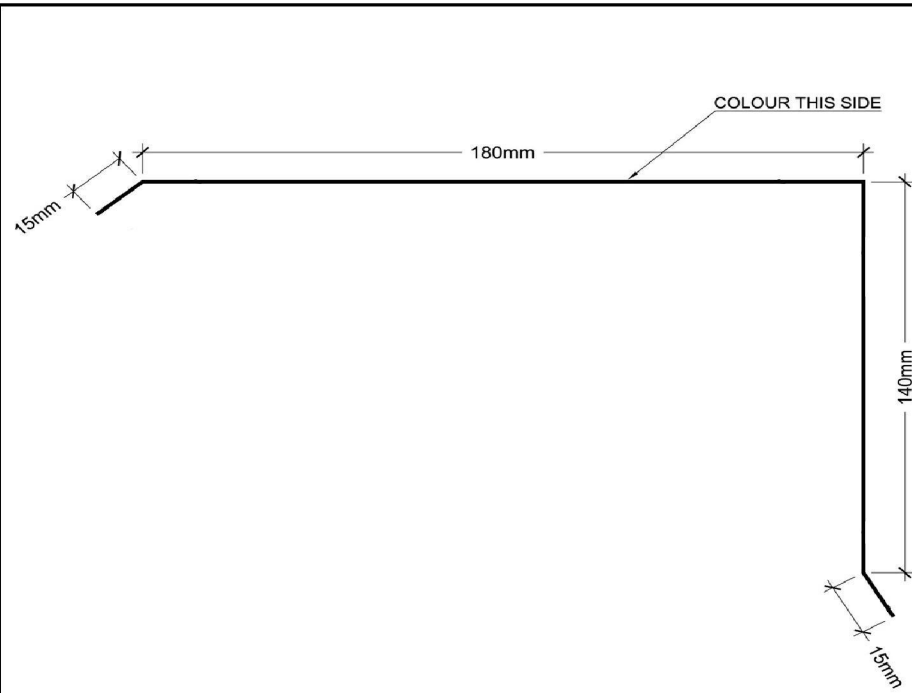

XF12

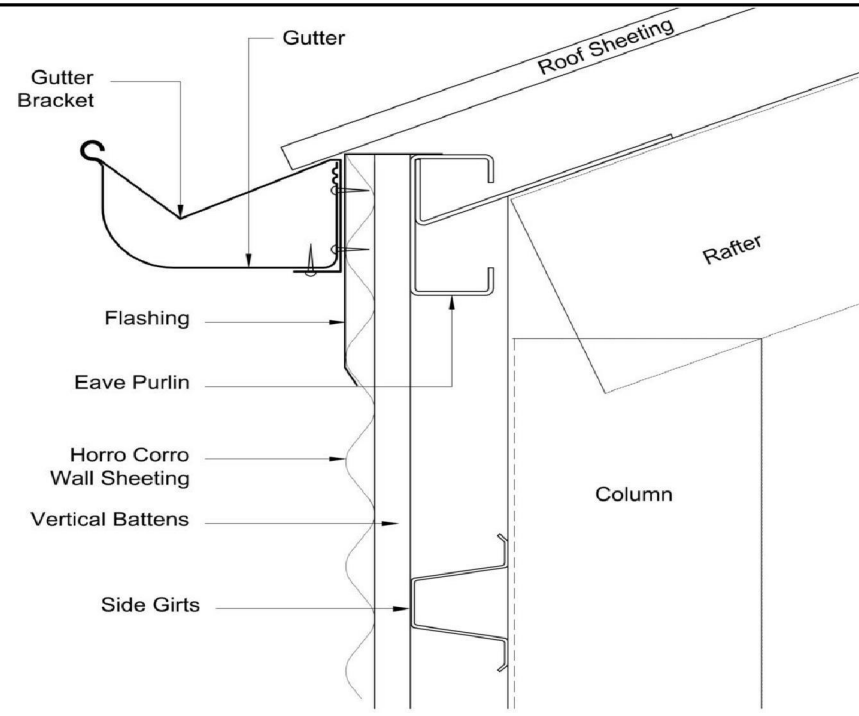

Flashing XF43 - Connection

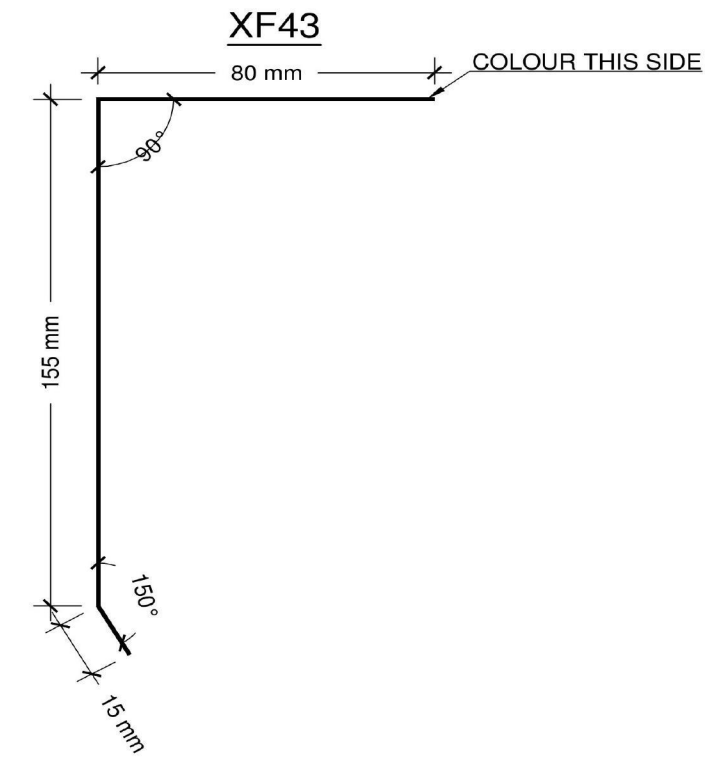

XF43

Purchaser Name: St Marys Rugby League Club Ltd	
Site Address: Forester Road ST MARYS NSW Australia 2760	
Drawing # WSS163584 - 9	Print Date: 18/11/16

Flashing Fixing Details
NOT FOR CONSTRUCTION
 Page 3 of 3

Seller: Wide Span Sheds
 Steelx Pty Ltd
 Phone: 07 5657 8888
 Fax: 07 5657 8899
 Email: admin@sheds.com.au

TABERCO ENGINEERING PTY LTD
 ACN: 610 855 260
 ME Aust. (Registered NER Structural & Civil) 2741240
 QLD : RPEQ No. 13750; VIC : EC44684; TAS : CC6968; N.T. : 225521ES;
 Practising Professional Structural & Civil Engineer

Signature: *R. Nancarrow* R. Nancarrow Date: 18/11/16

This setout is provided as a guide only. It is the responsibility of the concreter/erector to confirm that all dimensions are correct.

Left End

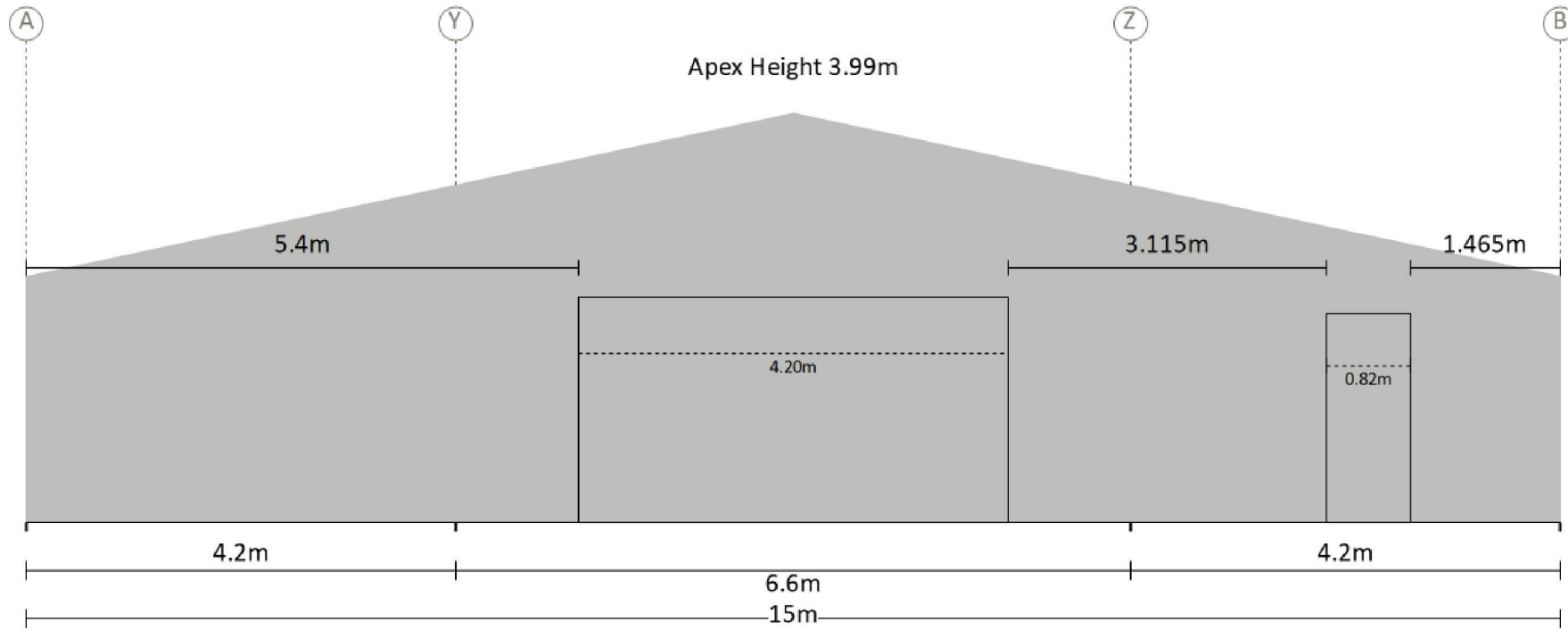

Measurements are from the outside of side girts to the inside of component opening size.

Right End

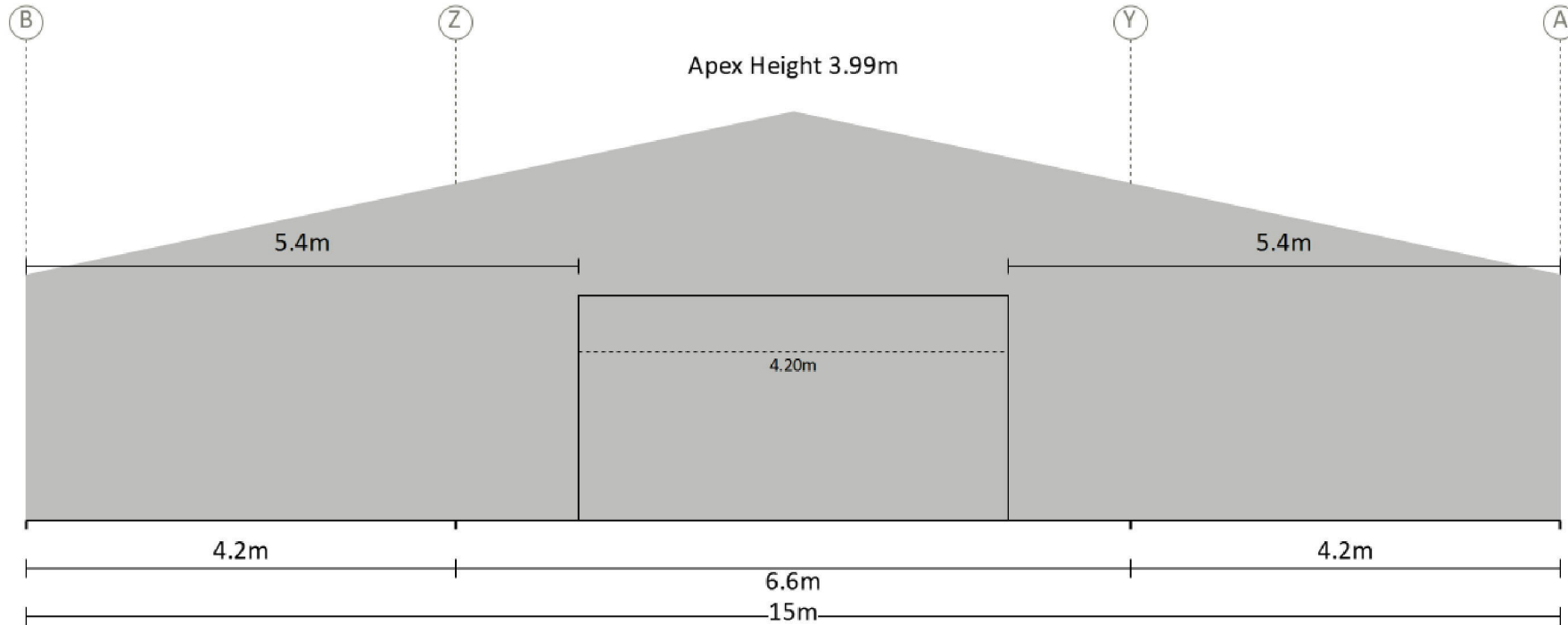

Measurements are from the outside of side girts to the inside of component opening size.

Purchaser Name: St Marys Rugby League Club Ltd

Site Address: Forester Road ST MARYS NSW Australia 2760

Drawing # WSS163584 - 10

Print Date: 18/11/16

Component Position
NOT FOR CONSTRUCTION

Not to Scale
Page 1 of 1

Seller: Wide Span Sheds
Steelx Pty Ltd
Phone: 07 5657 8888
Fax: 07 5657 8899
Email: admin@sheds.com.au

TABERCO ENGINEERING PTY LTD
ACN: 610 855 260
ME Aust. (Registered NER Structural & Civil) 2741240
QLD : RPEQ No. 13750; VIC : EC44684; TAS : CC6968; N.T : 225521ES;
Practising Professional Structural & Civil Engineer

Signature:  R. Nancarrow Date: 18/11/16