

Proposed New External Storage Awning Plan
 proposed 12m cantilevered awnings
 scale = 1:100

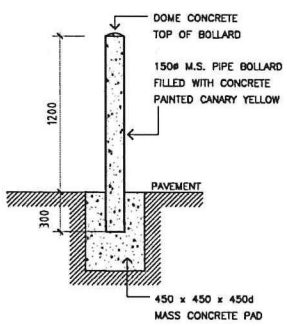

bollard detail.

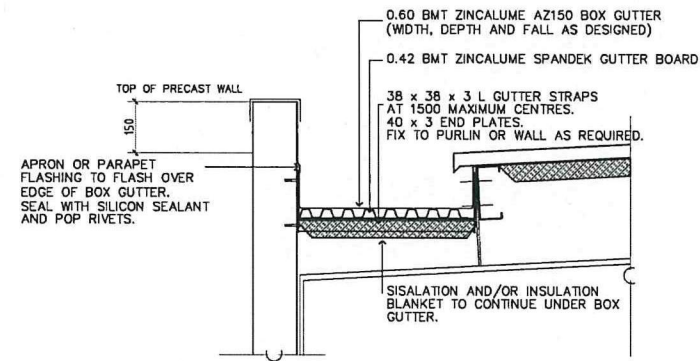

standard box gutter detail- awning

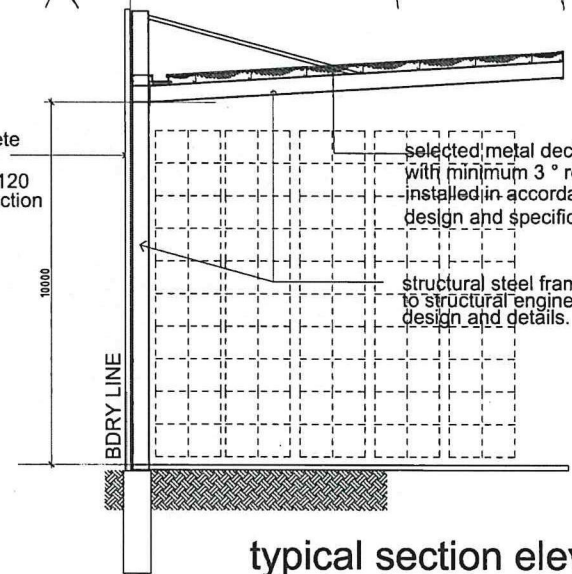

typical section elevation
 proposed 12m awning

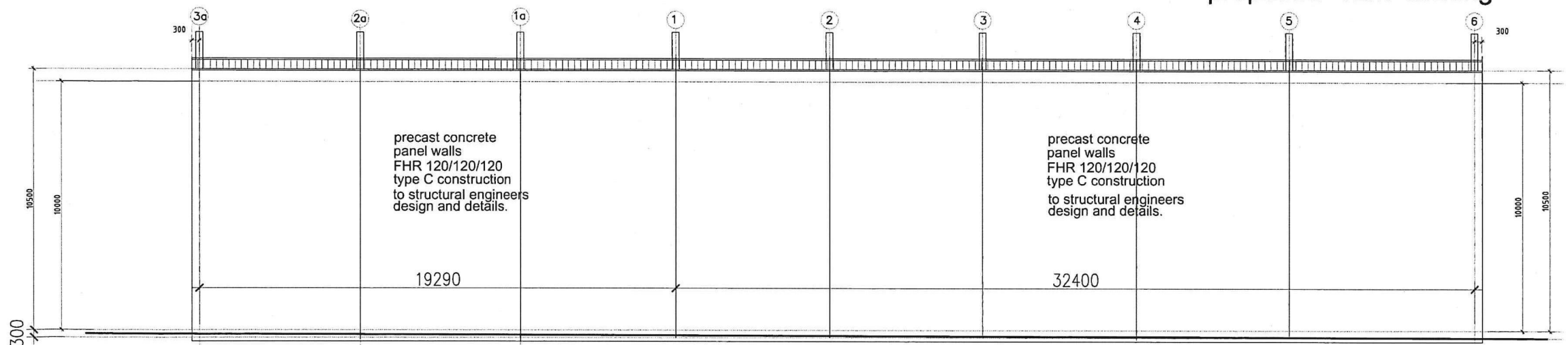

Proposed New External Storage Awning Northern - Western Elevation
 scale = 1:100

NOTE:
 © Copyright. This design and plan is the property of Fedele Design Pty.Ltd. and must not be used, reproduced or copied wholly or in part without written permission from the company.

- GENERAL NOTES**
- ALL DIMENSIONS AND FLOOR AREAS ARE TO BE VERIFIED BY BUILDER PRIOR TO THE COMMENCEMENT OF ANY BUILDING WORK. ANY DISCREPANCIES ARE TO BE CONFIRMED BY THE DESIGNER.
 - LEVELS SHOWN ARE APPROXIMATE UNLESS ACCOMPANIED BY REDUCED LEVELS BY A REGISTERED SURVEYOR. FIGURED DIMENSIONS ARE TO BE TAKEN IN PREFERENCE TO SCALING.
 - ALL BOUNDARY CLEARANCES MUST BE VERIFIED BY THE SURVEYOR PRIOR TO THE COMMENCEMENT OF ANY BUILDING WORK.
 - WHERE ENGINEERING OR HYDRAULIC DRAWINGS ARE REQUIRED, SUCH MUST TAKE PREFERENCE TO THIS DRAWING.
 - STORMWATER TO BE CONNECTED AND DISCHARGED TO COUNCIL'S REQUIREMENTS AND TO AS 3500.3-1990.
 - ALL SERVICES TO BE LOCATED AND VERIFIED BY THE BUILDER WITH THE RELEVANT AUTHORITIES PRIOR TO THE COMMENCEMENT OF ANY BUILDING WORKS.

PENRITH CITY COUNCIL
 This plan / document relates to Development Consent: **DA16/1240**
 Submitted to the conditions outlined in the consent

A	09.11.16	ISSUE FOR DA APPROVAL
ISSUE	DATE	AMENDMENTS
CLIENT:		
CARDBOARD KING PTY LTD		
PROJECT:		
PROPOSED INDUSTRIAL DEVELOPMENT lot 191 DP1135763 No B KOMMER PLACE ST MARYS		
TITLE:		
PROPOSED EXTERNAL AWNINGS PLANS & ELEVATIONS		
APPROVED:		
DATE: 07.08.14	SCALES:	DRG No.:
DESIGN: FD	1:200	JOB No.:
DRAWN: MF		DA 06 21192

FEDELE DESIGN PTY LTD.
 BUILDING CONSULTANTS AND DESIGNERS
 A.B.N. 24 082 499 269
 Suite 25, No. 4 Station Street, Fairfield 2165
 Tel: (02) 9728 3334 Fax: (02) 9728 3044
 EMAIL: fedele@fdp.com.au

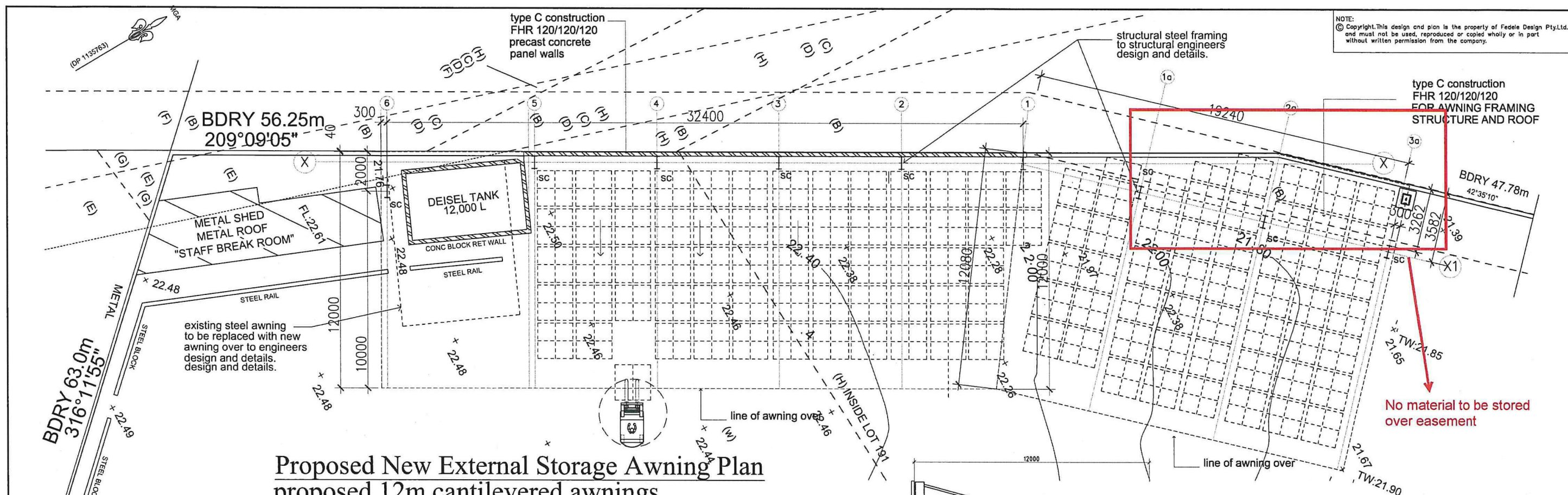

Proposed New External Storage Awning Plan proposed 12m cantilevered awnings

scale = 1:100

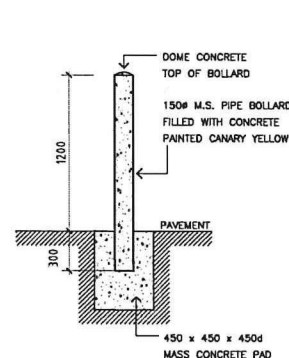

bollard detail.

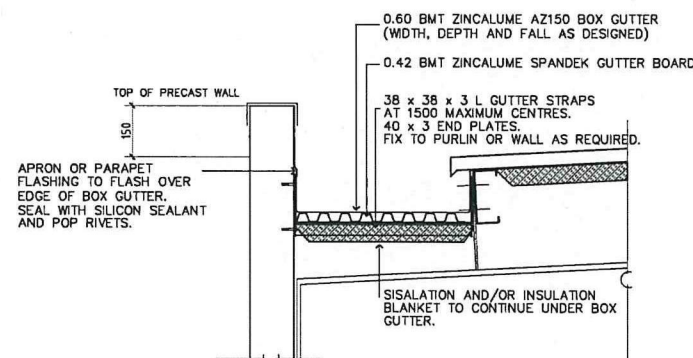

**standard box
gutter detail- awning**

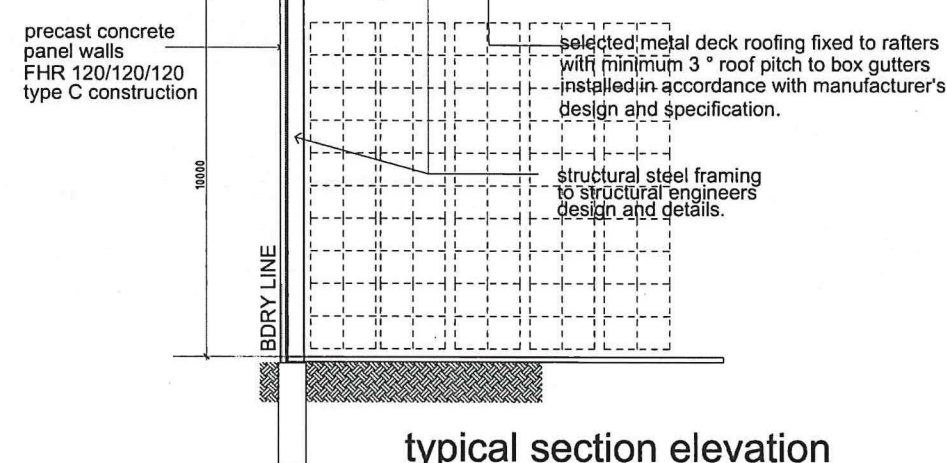

**typical section elevation
proposed 12m awning**

GENERAL NOTES

- ALL DIMENSIONS AND FLOOR AREAS ARE TO BE VERIFIED BY BUILDER PRIOR TO THE COMMENCEMENT OF ANY BUILDING WORK. ANY DISCREPANCIES ARE TO BE CONFIRMED BY THE DESIGNER.
- LEVELS SHOWN ARE APPROXIMATE UNLESS ACCOMPANIED BY REDUCED LEVELS BY A REGISTERED SURVEYOR. FIGURED DIMENSIONS ARE TO BE TAKEN IN PREFERENCE TO SCALING.
- ALL BOUNDARY CLEARANCES MUST BE VERIFIED BY THE SURVEYOR PRIOR TO THE COMMENCEMENT OF ANY BUILDING WORK.
- WHERE ENGINEERING OR HYDRAULIC DRAWINGS ARE REQUIRED, SUCH MUST TAKE PREFERENCE TO THIS DRAWING.
- STORMWATER TO BE CONNECTED AND DISCHARGED TO COUNCIL'S REQUIREMENTS AND TO AS 3500.3-1990.
- ALL SERVICES TO BE LOCATED AND VERIFIED BY THE BUILDER WITH THE RELEVANT AUTHORITIES PRIOR TO THE COMMENCEMENT OF ANY BUILDING WORKS.

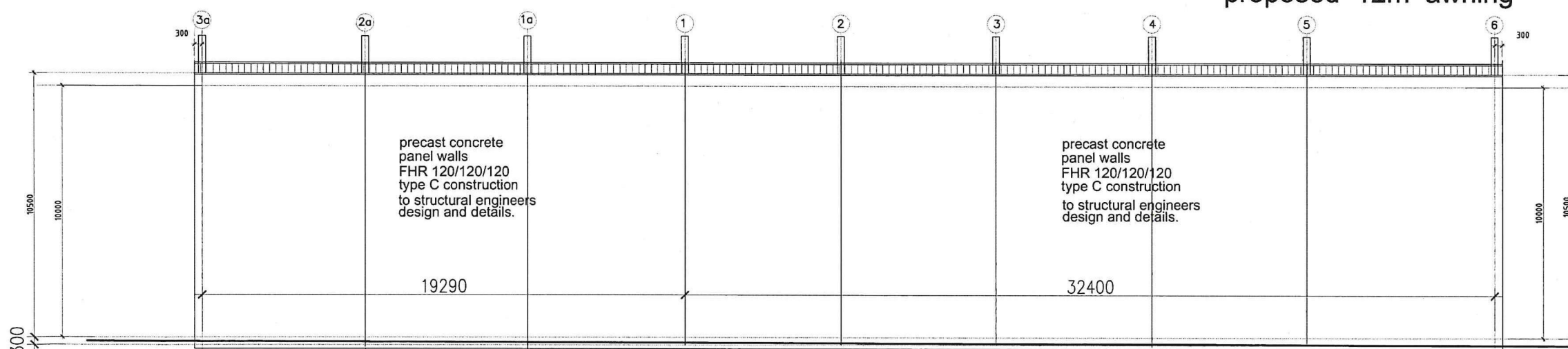

Proposed New External Storage Awning Northern - Western Elevation

scale = 1:100

PENRITH CITY COUNCIL		
This plan / document relates to Development Consent: DA16/1240		
Submitted to the conditions outlined in the consent		
A	09.11.16	ISSUE FOR DA APPROVAL
ISSUE	DATE	AMENDMENTS
CLIENT:		
CARDBOARD KING PTY LTD		
PROJECT:		
PROPOSED INDUSTRIAL DEVELOPMENT lot 191 DP1135763 No 8 KOMMER PLACE ST MARYS		
TITLE:		
PROPOSED EXTERNAL AWNINGS PLANS & ELEVATIONS		
APPROVED:		
DATE: 07.08.14	SCALES:	DRG No.:
DESIGN: FD	1:200	DA 06
DRAWN: MF		JOB No.:
		21192
FEDELE DESIGN PTY LTD.		
BUILDING CONSULTANTS AND DESIGNERS		
A.B.N. 24 082 499 269		
Suite 25, No. 4 Station Street, Fairfield 2165		
Tel: (02) 9728 3334 Fax: (02) 9728 3044		
EMAIL: fedele@fdp.com.au		