

PENRITH CITY COUNCIL LINKS ROAD EXTENSION

UPGRADE THE EXISTING LINKS ROAD AND EXTENSION TO CHRISTIE STREET
LINKS ROAD CH 0 TO CH 1400
DUNHEVED PRECINCT TO CHRISTIE STREET, ST MARYS

CIVIL DESIGN DEVELOPMENT APPLICATION APPROVAL

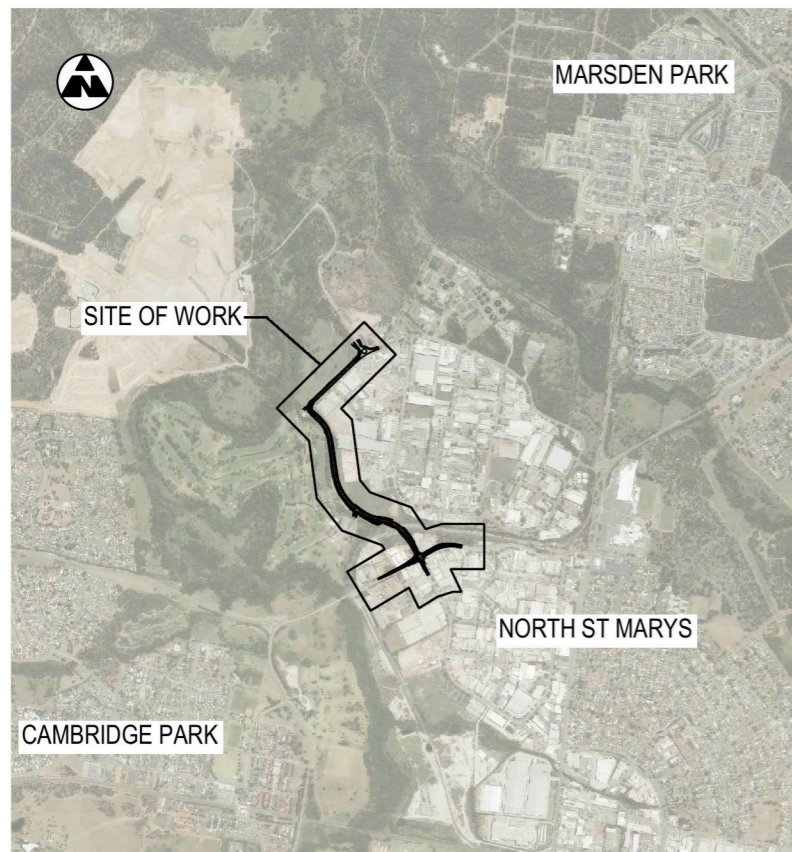

LOCALITY PLAN
NOT TO SCALE

PART INDEX	
CODE	NAME
GE	GENERAL
RD	ROAD ALIGNMENT AND DETAIL
SM	STORMWATER MANAGEMENT
EV	SEDIMENT AND EROSION CONTROL
PV	PAVEMENT
PW	PROPERTY ADJUSTMENT WORKS
UT	UTILITIES

NOT FOR CONSTRUCTION

DOCUMENT NUMBER / NAME PS111235-GE-DRG-00001		LINEAR REFERENCING 0000177,0070,A1 : 0000177,0090, C1,0.666		PLOT DATE / TIME 22 November 2018 - 11:19:59 AM		PLOT BY Thrower,		CLIENT PENRITH CITY COUNCIL (PCC)		LINKS ROAD LINKS ROAD EXTENSION FROM THE DUNHEVED PRECINCT TO CHRISTIE STREET		A3	
PREPARED BY 		DESIGNED SIGNED NAME JACINTA HALIM		REVIEWED SIGNED NAME ALISTAIR KELLY		VERIFIED SIGNED NAME JAMES WALLIS		RMS PROJECT MANAGER NAME TBC TITLE TBC		RMS PROJECT No. TBC		DESIGN PROJECT No. PS111235	
Level 27, 680 George Street, Sydney GPO Box 5394, NSW 2001, Australia Tel: +61 2 9272 5100 Fax: +61 2 9272 5101 wsp.com		TITLE CIVIL ENGINEER DATE 22.11.18		TITLE CIVIL ENGINEER DATE 22.11.18		TITLE PROJECT MANAGER DATE 22.11.18		VALIDATION AND ACCEPTANCE OF THESE DRAWINGS AND THE DESIGN SHOWN THEREON IS TO BE CARRIED OUT UNDER SEPARATE PROCESS		PREPARED FOR TBC		RMS REGISTRATION No. TBC	
										ISSUE STATUS DEVELOPMENT APPLICATION		EDMS No. SHEET No. GE-00001 ISSUE 1	

THIS DRAWING MAY BE PREPARED IN COLOUR AND MAY BE INCOMPLETE IF COPIED
150mm ON A3 SIZE ORIGINAL