

Jordan Springs Tavern

Landscape Development Application

Lot 3989 of DP 1190132

Drawing Schedule

Drawing Number	Drawing Title	Scale
JS-000	Landscape Coversheet	N/A
JS-001	Landscape Masterplan	1:250
JS-101	Landscape Plan	1:100
JS-102	Landscape Plan	1:100
JS-501	Landscape Details	As Shown

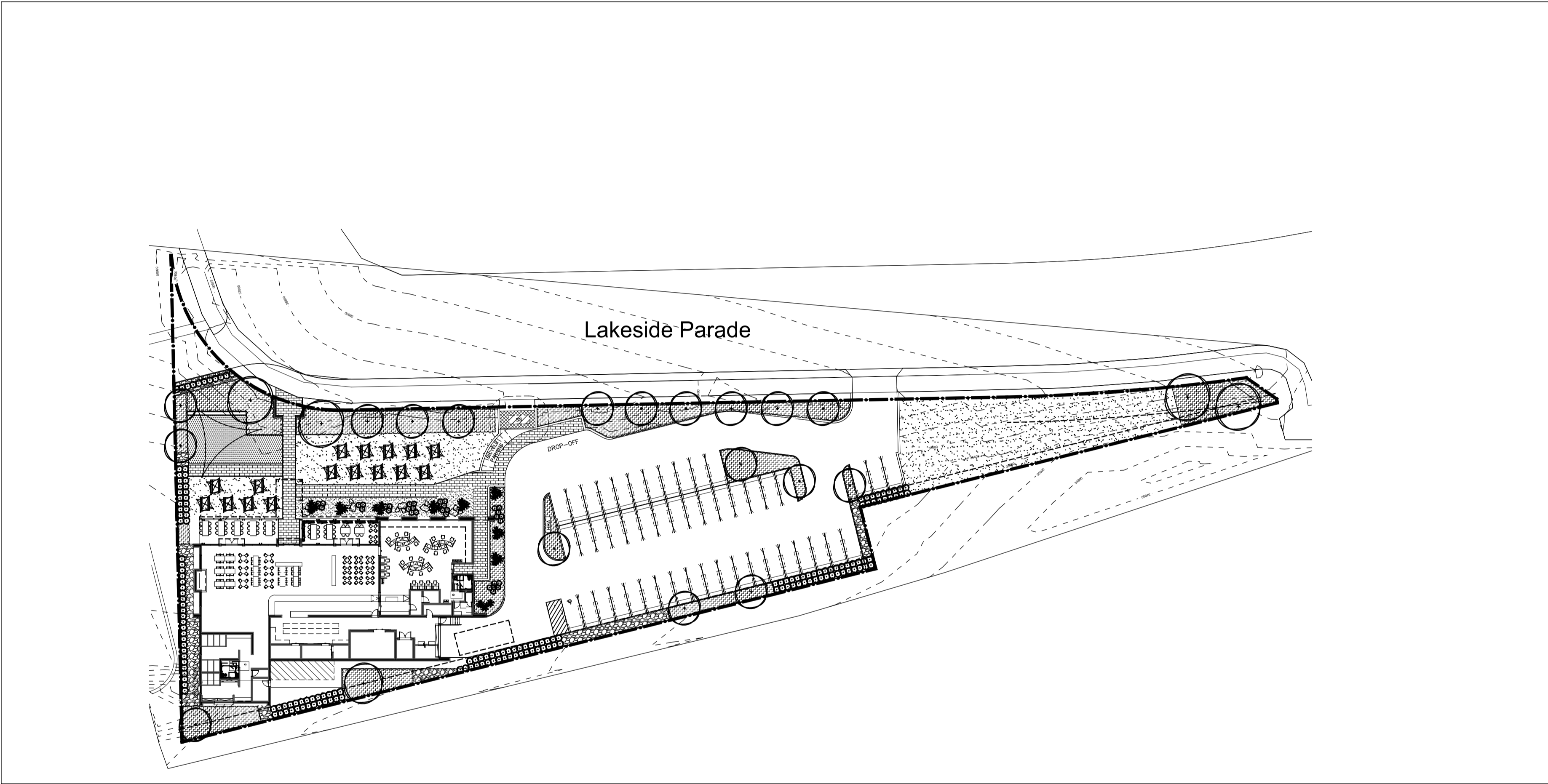

Site Plan | Scale 1:500

NOT FOR CONSTRUCTION

© 2019 Site Image (NSW) Pty Ltd. ABN 44 801 262 380 as agent for Site Image NSW Partnership. All rights reserved. This drawing is copyright and shall not be reproduced or copied in any form or by any means (graphic, electronic or mechanical including photocopy) without the written permission of Site Image (NSW) Pty Ltd. Any license, expressed or implied, to use this document for any purpose what so ever is restricted to the terms of the written agreement between Site Image (NSW) Pty Ltd and the instructing party.

The contractor shall check and verify all work on site (including work by others) before commencing the landscape installation. Any discrepancies are to be reported to the Project Manager or Landscape Architect prior to commencing work. Do not scale this drawing. Any required dimensions not shown shall be referred to the Landscape Architect for confirmation.

LEGEND

Issue	Revision Description	Drawn	Check	Date
B	Architectural Coordination	JD	NM	17.07.2020
A	Preliminary	JD	NM	15.06.2020

Key Plan:

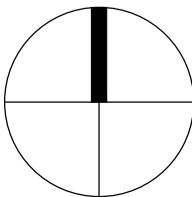

SITE IMAGE



Landscape Architects
Level 1, 3-5 Baptist Street
Redfern NSW 2016
Australia
Tel: (61 2) 8332 5600
Fax: (61 2) 9698 2877
www.siteimage.com.au

Client:

Laundy Hotels

Project:

Jordan Springs Tavern
Lot 3989 of DP1190132

Drawing Name:

Landscape Coversheet

PRELIMINARY

Scale: 1:250 @ A1

Job Number:

SS20-4376

Drawing Number:

0 2 4 6 8 10m

JS-000

Issue:

B



01 Carpark and boundary planting



02 Garden bed with pea gravel, boulders and feature planting



03 Lawn with seating



04 Feature tree planting to Lakeside Drive Axis



05 Frontage presentation planting

- 01 Buffer planting to carpark
- 02 Entry Signage
- 03 'Beer Garden' lawn with seating
- 04 Feature tree planting to lakeside drive axis
- 05 Front presentation planting with brick pier and open panel fencing
- 06 Playground with fencing
- 07 Playground supervision seating

NOT FOR CONSTRUCTION

© 2019 Site Image (NSW) Pty Ltd. ABN 44 801 262 380 as agent for Site Image NSW Partnership. All rights reserved. This drawing is copyright and shall not be reproduced or copied in any form or by any means (graphic, electronic or mechanical including photocopy) without the written permission of Site Image (NSW) Pty Ltd. Any license, expressed or implied, to use this document for any purpose whatsoever is restricted to the terms of the written agreement between Site Image (NSW) Pty Ltd and the instructing party.

The contractor shall check and verify all work on site (including work by others) before commencing the landscape installation. Any discrepancies are to be reported to the Project Manager or Landscape Architect prior to commencing work. Do not scale this drawing. Any required dimensions not shown shall be referred to the Landscape Architect for confirmation.

Issue	Revision Description	Drawn	Check	Date
B	Architectural Coordination	JD	NM	17.07.2020
A	Preliminary	JD	NM	15.06.2020

LEGEND

- Property Boundary
- Existing Tree to be retained
- Proposed Tree
- Carpark Buffer Planting
- Frontage Presentational Planting
- Perimeter Low Planting
- Post and Rail Boundary Fence
- Playground Fence
- Lawn

Key Plan:

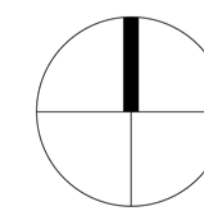

Client:
Laundry Hotels

Project:
Jordan Springs Tavern
Lot 3989 of DP1190132

Drawing Name:
Landscape Plan

PRELIMINARY

Scale: 1:250 @ A1
Job Number:
SS20-4376

Drawing Number:
JS-001 Issue:
B

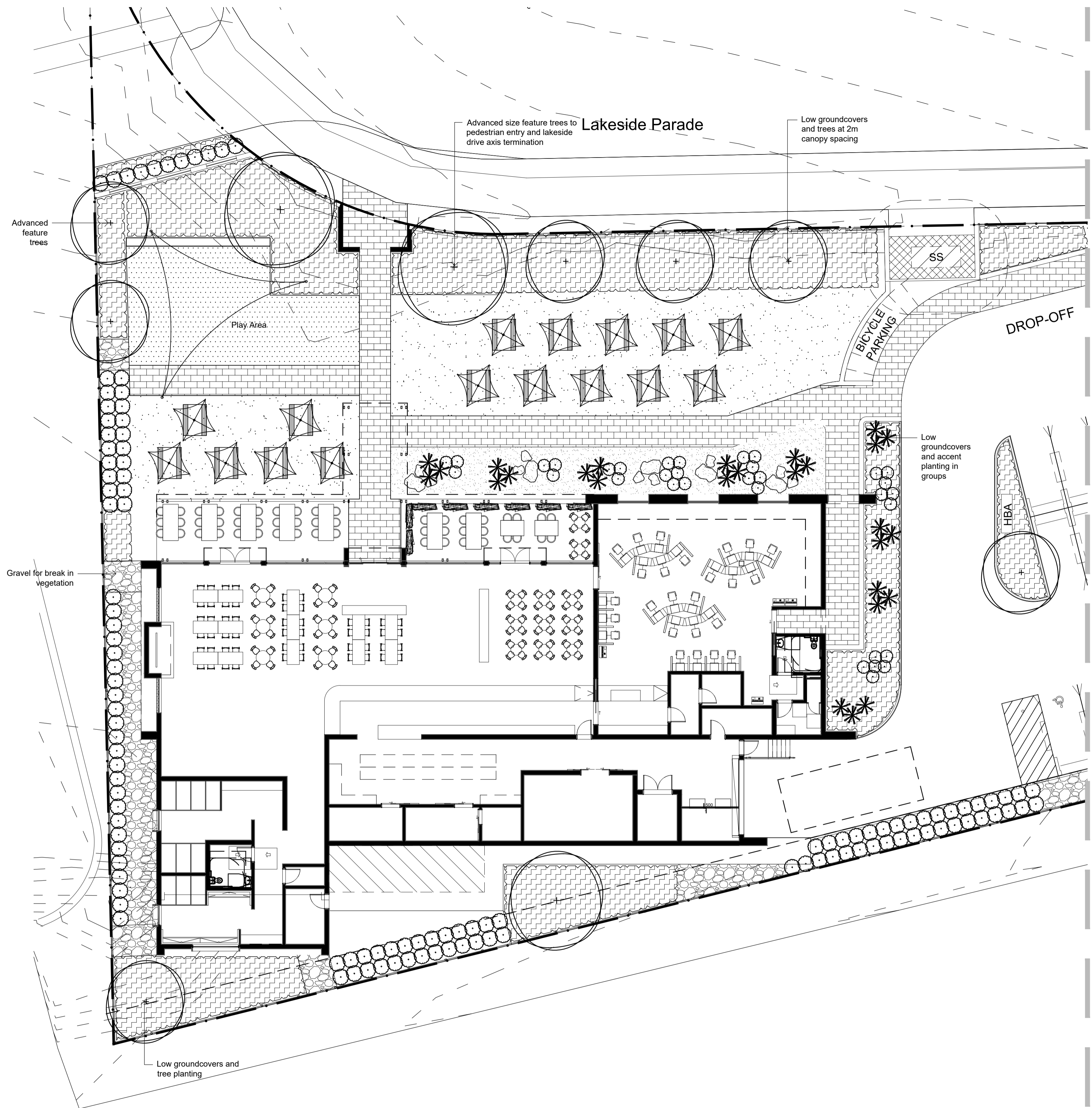

For continuation refer JS-102

NOT FOR CONSTRUCTION

© 2019 Site Image (NSW) Pty Ltd. ABN 44 801 262 380 as agent for Site Image NSW Partnership. All rights reserved. This drawing is copyright and shall not be reproduced or copied in any form or by any means (graphic, electronic or mechanical including photocopying) without the written permission of Site Image (NSW) Pty Ltd. Any license, expressed or implied, to use this document for any purpose whatsoever is restricted to the terms of the written agreement between Site Image (NSW) Pty Ltd and the instructing party.

The contractor shall check and verify all work on site (including work by others) before commencing the landscape installation. Any discrepancies are to be reported to the Project Manager or Landscape Architect prior to commencing work. Do not scale this drawing. Any required dimensions not shown shall be referred to the Landscape Architect for confirmation.

LEGEND	
	Property Boundary
	Existing Tree to be retained
	Proposed Tree
	Carpark Buffer Planting
	Frontage Presentational Planting
	Perimeter Low Planting
	Post and Rail Boundary Fence
	Playground Fence
	Lawn

Key Plan:

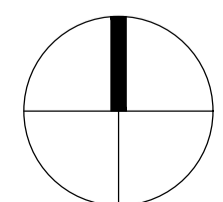

SITE IMAGE
Landscape Architects
Level 1, 3-5 Baptist Street
Redfern NSW 2016
Australia
Tel: (61 2) 8332 5600
Fax: (61 2) 9698 2877
www.siteimage.com.au

Client:
Laundry Hotels

Project:
Jordan Springs Tavern
Lot 3989 of DP1190132

Drawing Name:
Landscape Plan

Scale: 1:150 @ A1
Job Number:
SS20-4376

PRELIMINARY
Drawing Number:
JS-101

Issue:
B

For continuation refer JS-101

Lakeside Parade

Low groundcovers and trees at 2m canopy spacing

DROP-OFF

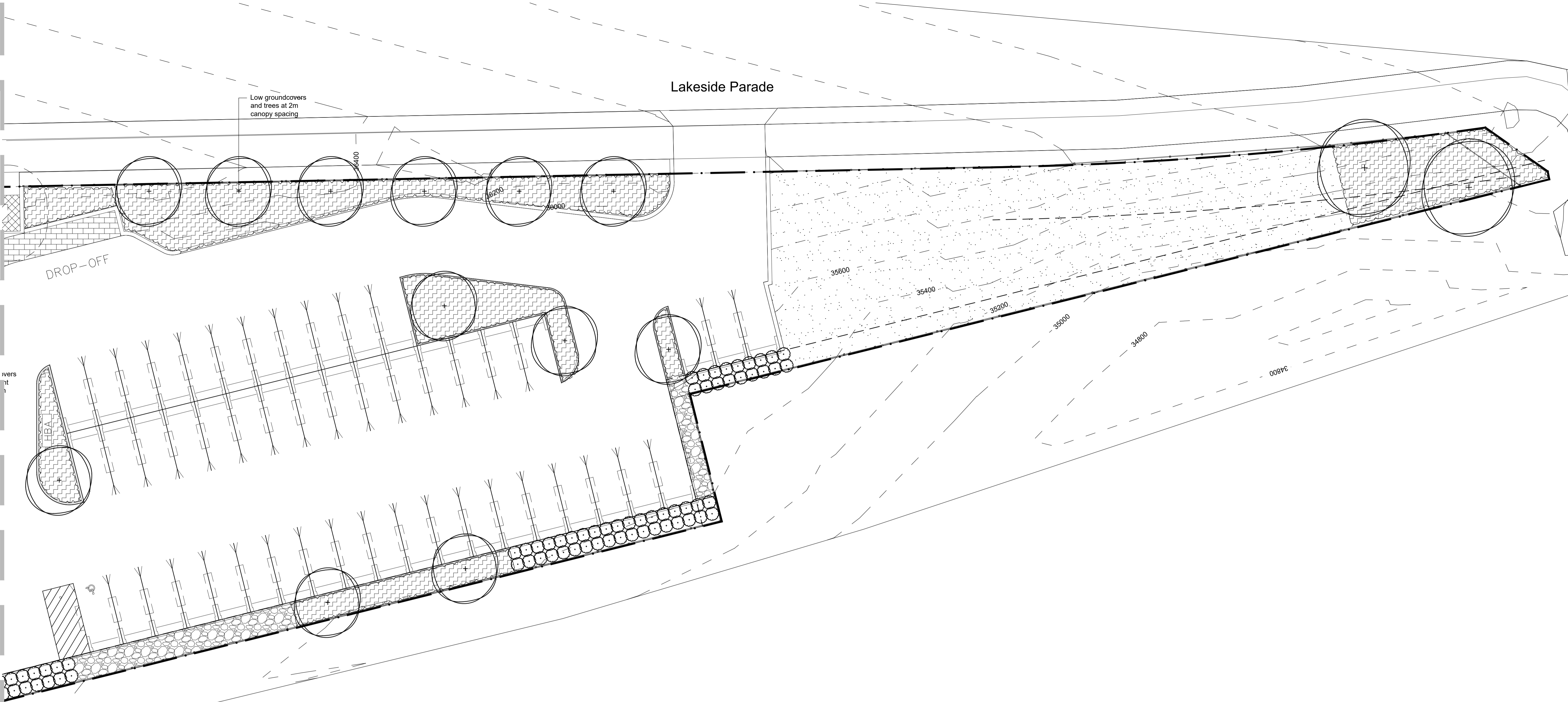

NOT FOR CONSTRUCTION

© 2019 Site Image (NSW) Pty Ltd. ABN 44 801 262 380 as agent for Site Image NSW Partnership. All rights reserved. This drawing is copyright and shall not be reproduced or copied in any form or by any means (graphic, electronic or mechanical including photocopy) without the written permission of Site Image (NSW) Pty Ltd. Any license, expressed or implied, to use this document for any purpose what so ever is restricted to the terms of the written agreement between Site Image (NSW) Pty Ltd and the instructing party.

The contractor shall check and verify all work on site (including work by others) before commencing the landscape installation. Any discrepancies are to be reported to the Project Manager or Landscape Architect prior to commencing work. Do not scale this drawing. Any required dimensions not shown shall be referred to the Landscape Architect for confirmation.

LEGEND	
	Property Boundary
	Existing Tree to be retained
	Proposed Tree
	Carpark Buffer Planting
	Frontage Presentational Planting
	Perimeter Low Planting
	Post and Rail Boundary Fence
	Playground Fence
	Lawn

Issue	Revision Description	Drawn	Check	Date
B	Architectural Coordination	JD	NM	17.07.2020
A	Preliminary	JD	NM	15.06.2020

Key Plan:

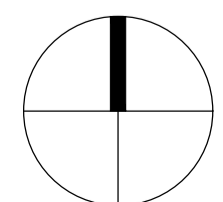

SITE IMAGE
Landscape Architects
Level 1, 3-5 Baptist Street
Redfern NSW 2016
Australia
Tel: (61 2) 8332 5600
Fax: (61 2) 9698 2877
www.siteimage.com.au

Client:
Laundy Hotels

Project:
Jordan Springs Tavern
Lot 3989 of DP1190132

Drawing Name:
Landscape Plan

Scale: 1:150 @ A1
Job Number:
SS20-4376

PRELIMINARY
Drawing Number:
JS-102 B

Issue:

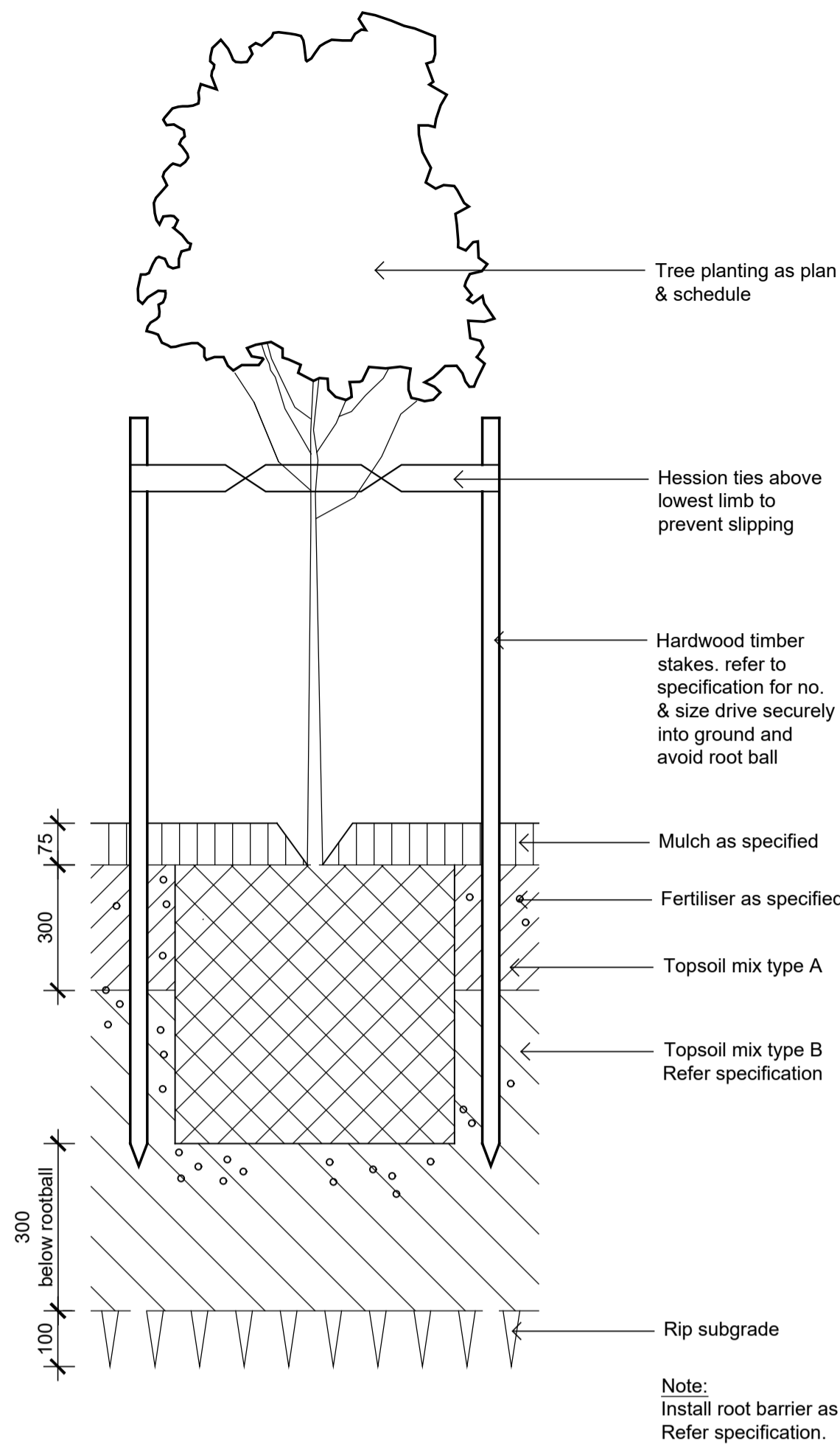

01 Detail 75-200L Tree Planting on Grade
501 1:10

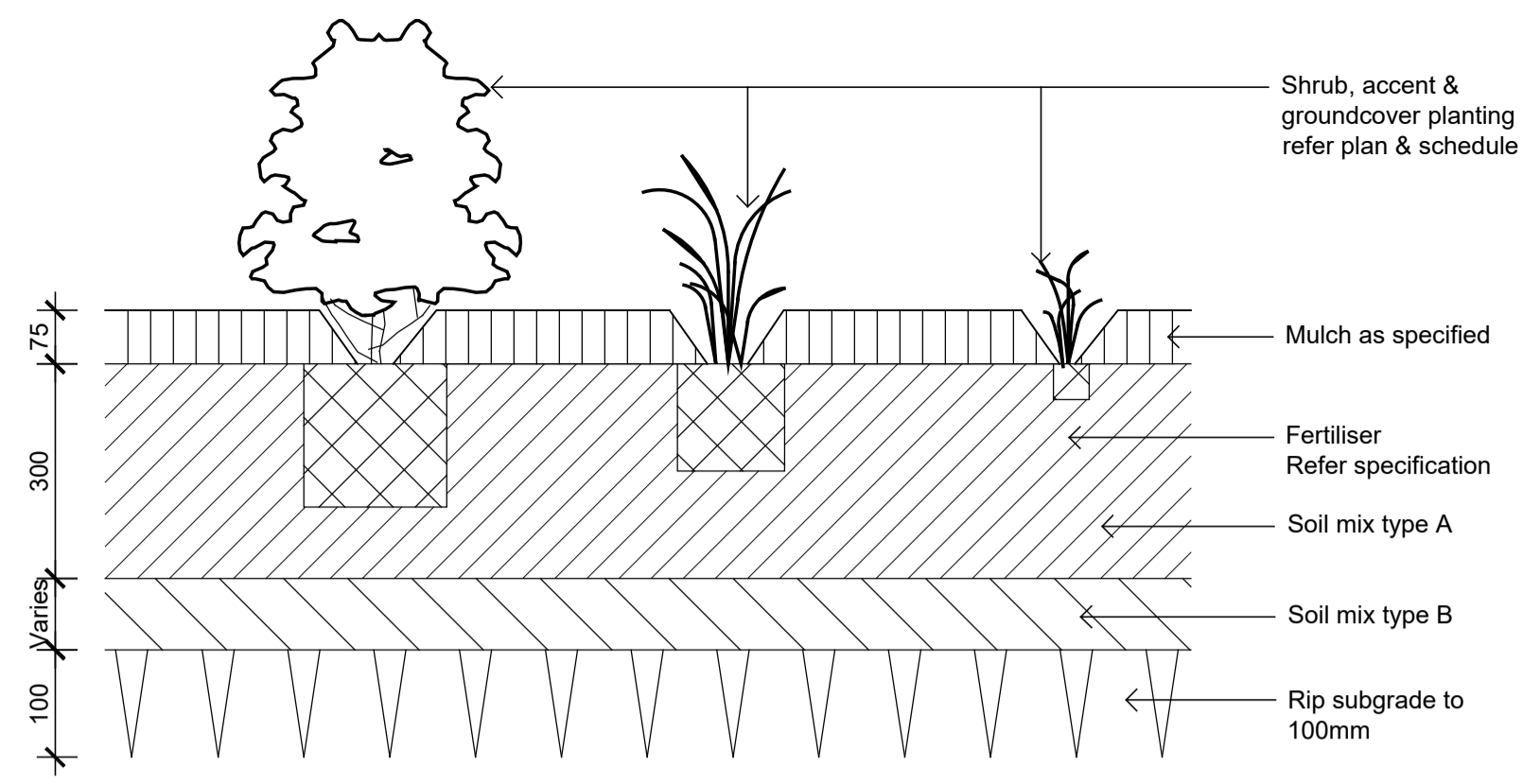

02 Detail Shrub Accent & Groundcover Planting on Grade
501 1:10

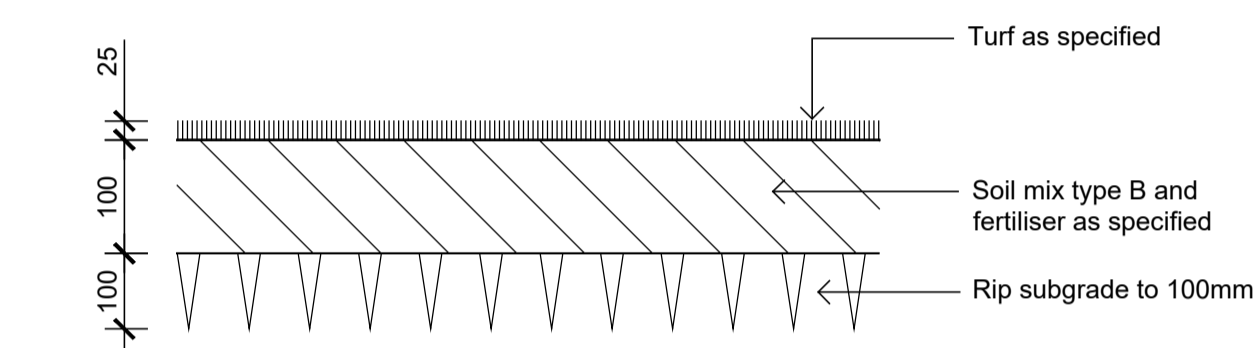

03 Detail Turf on Even Grade
501 1:10

Indicative Plant Schedule

TREES	BOTANICAL NAME	COMMON NAME	SIZE	SPACING SIZE
As	<i>Acmena smithii</i>	Lillypilly	12 x 6	As shown
Cm	<i>Corymbia maculata</i>	Spotted Gum	15 x 7	As shown
Ca	<i>Cupaniopsis anacardioides</i>	Tuckeroo	7 x 5	As shown
Er	<i>Elaeocarpus reticulatus</i>	Blueberry Ash	12 x 5	As shown
Pu	<i>Pyrus ussuriensis</i>	Manchurian Pear	9 x 7	As Shown
Wf	<i>Waterhousia floribunda</i>	Weeping Lilly Pilly	10 x 6	As Shown
MLG	<i>Magnolia 'Little Gem' *</i>	Little Gem	8 x 4	As Shown
LIS	<i>Lagerstroemia indica x fauriei 'Sioux'</i>	Crepe Myrtle	5 x 4	As shown
Ns	<i>Nyssa sylvatica</i>	Tupelo	11 x 6	As shown
SHRUBS & ACCENTS				
AsM	<i>Acmena smithii var. minor</i>	Lilly Pilly	2 x 2	As Shown
ALR	<i>Alternanthera dentata 'Little Ruby'</i>	Little Ruby Alternanthera	0.15 x 0.6	5/sqm
AIR	<i>Aicanraea inoentialis 'Rubra'</i>	Empress of Brazil	1.2 x 1.5	5/sqm
Az	<i>Alpinia zerumbet</i>	Shell Ginger	1 x 1	As Shown
An	<i>Alpinia nutans</i>	Dwarf Cardomom	1 x 1	As Shown
CE	<i>Callistemon 'Endeavour'</i>	Bottlebrush	2x3	As Shown
CLJ	<i>Callistemon 'Little John'</i>	Dwarf Bottle Brush	1 x 1	As Shown
LCP	<i>Loropetalum 'China Pink'</i>		0.5 x 1.2	4/sqm
MCT	<i>Melaleuca linariifolia 'Claret Tops'</i>	Honey Myrtle	1 x 1	As Shown
Mp	<i>Murraya paniculata</i>	Orange Jessamine	3 x 2	As Shown
PP	<i>Phormium tenax 'Purpureum'</i>	Bronze Flax	1.5 x 1	As Shown
PMM	<i>Pittosporum 'Miss Muffet'</i>	Miss Muffet Pittosporum	1 x 1	As Shown
PX	<i>Philodendron 'Xanadu'</i>	Xanadu Philodendron	1 x 1	4/sqm
ROP	<i>Rhaphiolepis 'Oriental Pear'</i>		1 X 1	As Shown
Ss	<i>Spathiphyllum 'Sensation'</i>	Peace Lily	0.4 x 0.4	As Shown
STT	<i>Syzygium australe 'Tiny Trev'</i>	Dwarf Lilly Pilly	0.7 x 0.5	As Shown
SC	<i>Syzygium Cascade</i>	Pink Flowering Lilly Pilly	2.5 x 1.5	As Shown
WF	<i>Westringia fruticosa</i>	Coastal Rosemary	2 x 2	As Shown
Vo	<i>Viburnum odoratissimum</i>	Sweet Viburnum	1.5 x 1	As Shown
GROUNDCOVERS & GRASSES				
Ad	<i>Alternanthera dentata 'Little Ruby'</i>	Little Ruby	0.4 x .9	4/spm
Cap	<i>Carex appressa</i>	Tall Sedge	0.8 x 0.7	5/sqm
Can	<i>Cissus antarctica</i>	Kangaroo Vine	0.15 x 1	2/m
Cg	<i>Carpobrotus glaucescens</i>	Pigface	0.15 x 1	5/sqm
DLJ	<i>Dianella caerulea 'Little Jess'</i>	Drawl Flax Lily	0.4 x 0.4	5/sqm
Dr	<i>Dichondra repens</i>	Kidney Weed	0.1 x 0.3	5/sqm
Gt	<i>Gazania tomentosa</i>	Silver Gazania	0.15 x 1	5/sqm
Dg	<i>Diets grandiflora</i>	Wild Iris	0.4 x 0.6	5/sqm
Ju	<i>Juncus usitatus</i>	Common Rush	0.4 x 0.5	5/sqm
LEG	<i>Liriope 'Evergreen Giant'</i>	Giant Turf Lily	0.8 x 0.8	5/sqm
Lis	<i>Liriope 'Isabella'</i>	Liriope	0.4 x 0.4	5/sqm
LI	<i>Lomandra longifolia</i>	Matt Rush	1 x 1	4/sqm
Mp	<i>Myoporum parvifolium</i>	Creeping Boobialla	0.3 x 2	5/sqm
PK	<i>Poa 'Kingsdale'</i>	Tussock Grass	0.3 x 0.6	5/sqm
PN	<i>Pennisetum 'Nafray'</i>	Swamp Foxtail Grass	0.6 x 0.6	5/sqm
Ta	<i>Themeda australis</i>	Kangaroo Grass	1 x 0.3	5/sqm
TJ	<i>Trachelospermum jasminoides</i>	Star Jasmine	0.3 x 0.3	5/sqm
Tv	<i>Tulbaghia violacea 'Silver Lace'</i>	Society Garlic	0.8 x .5	4/sqm
Vh	<i>Viola hederacea</i>	Native Violet	0.2 x 0.5	5/sqm

NOT FOR CONSTRUCTION

© 2019 Site Image (NSW) Pty Ltd. ABN 44 801 262 380 as agent for Site Image NSW Partnership. All rights reserved. This drawing is copyright and shall not be reproduced or copied in any form or by any means (graphic, electronic or mechanical including photocopying) without the written permission of Site Image (NSW) Pty Ltd. Any license, expressed or implied, to use this document for any purpose whatsoever is restricted to the terms of the written agreement between Site Image (NSW) Pty Ltd and the instructing party.

The contractor shall check and verify all work on site (including work by others) before commencing the landscape installation. Any discrepancies are to be reported to the Project Manager or Landscape Architect prior to commencing work. Do not scale this drawing. Any required dimensions not shown shall be referred to the Landscape Architect for confirmation.

A	Preliminary	JD	NM	15.06.2020
Issue	Revision Description	Drawn	Check	Date

LEGEND

Key Plan:

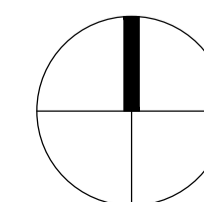

SITE IMAGE



Landscape Architects
Level 1, 3-5 Baptist Street
Redfern NSW 2016
Australia
Tel: (61 2) 8332 5600
Fax: (61 2) 9698 2877
www.siteimage.com.au

Client:

Laundry Hotels

Project:

Jordan Springs Tavern
Lot 3989 of DP1190132

Drawing Name:

Landscape Details

PRELIMINARY

Scale:

Job Number:
SS20-4376

Drawing Number:

Issue:

JS-501 A